ALABAMA

STATE REPORT | 06.29.2020

SUMMARY

- Alabama has seen stability in new cases over the past few weeks but has seen recent increases in cases at the end of last week. Alabama has also seen an increase in testing positivity over the past week.
- The following three counties had the highest number of new cases over the past 3 weeks: 1. Montgomery County, 2. Jefferson County, and 3. Tuscaloosa County. These counties represent 28.0 percent of new cases in Alabama.
- Alabama had 106 new cases per 100,000 population in the past week, compared to a national average of 74 per 100,000.
- Several counties have experienced significant increases in cases at the end of last week.
- Montgomery is improving, but the Birmingham area is showing significant increases.

RECOMMENDATIONS

- Encourage all individuals under 40 that participated in large social gatherings or protests to be tested to prevent spread to vulnerable individuals in the community. Significant level of asymptomatic cases being found in under-40 year olds across the United States.
- Expand community testing in the counties with acutely increasing cases to stop community spread.

The purpose of this report is to develop a shared understanding of the current status of the pandemic at the national, regional, state and local levels. We recognize that data at the state level may differ from that available at the federal level. Our objective is to use consistent data sources and methods that allow for comparisons to be made across jurisdictions. We appreciate your continued support in identifying data discrepancies and improving data completeness and sharing across systems. We look forward to your feedback.

SelectSub_000001

COVID-19

ALABAMA

STATE REPORT | 06.29.2020

	STATE, LAST WEEK	STATE, % CHANGE FROM PREVIOUS WEEK	FEMA/HHS REGION, LAST WEEK	UNITED STATES, LAST WEEK
CONFIRMED CASES (RATE PER 100,000)	5,179 (106)	-8.6%	76,915 (116)	244,888 (74)
DIAGNOSTIC TEST POSITIVITY RATE	17.0%	+1.3%*	11.6%	7.0%
TOTAL DIAGNOSTIC TESTS (TESTS PER 100,000)	57,906 (1,185)	+0.9%	414,865 (625)	3,406,772 (1,031)
CONFIRMED COVID DEATHS (RATE PER 100,000)	86 (2)	+50.9%	812 (1)	4,061 (1)

MOBILITY

* Indicates absolute change in percentage points

DATA SOURCES

Cases and Deaths: State values are calculated by aggregating county-level data from USAFacts; therefore, the values may not match those reported directly by the state. Data is through 6/26/2020; last week is 6/20 - 6/26, previous week is 6/13 - 6/19.

Testing: State-level values calculated by using 7-day rolling averages of reported tests. Regional- and national-level values calculated by using a combination of CELR (COVID-19 Electronic Lab Reporting) state health department-reported data and HHS Protect laboratory data (provided directly to Federal Government from public health labs, hospital labs, and commercial labs) through 6/24/2020. Last week is 6/18 - 6/24, previous week is 6/11 - 6/17.

Mobility: Descartes Labs. This data depicts the median distance moved across a collection of mobile devices to estimate the level of human mobility within a jurisdiction; 100% represents the baseline mobility level. Data is anonymized and provided at the county level. Data through 6/26/2020.

COVID-19

ALABAMA

STATE REPORT | 06.29.2020

CASES

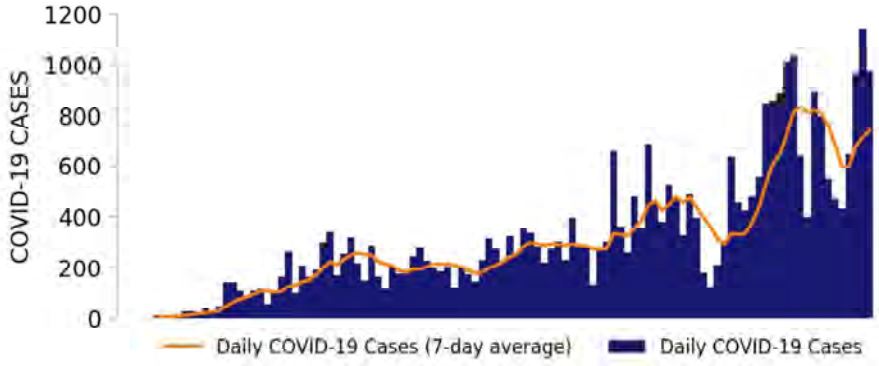

TESTING

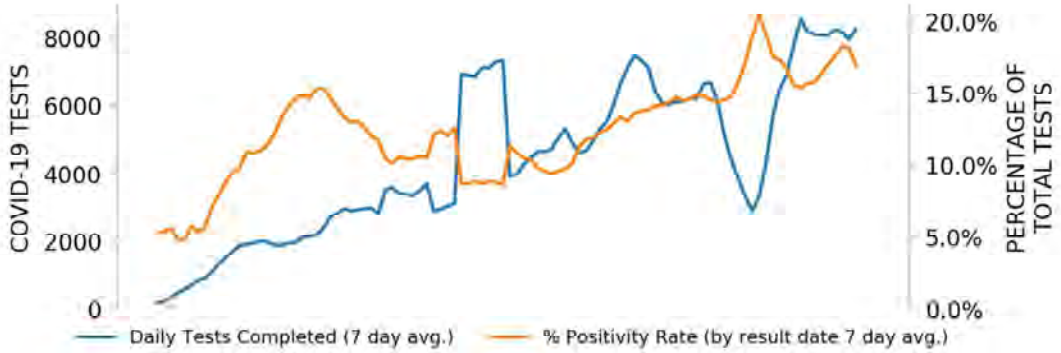

TOP COUNTIES

Top counties based on greatest number of new cases in last three weeks (6/6 - 6/26)

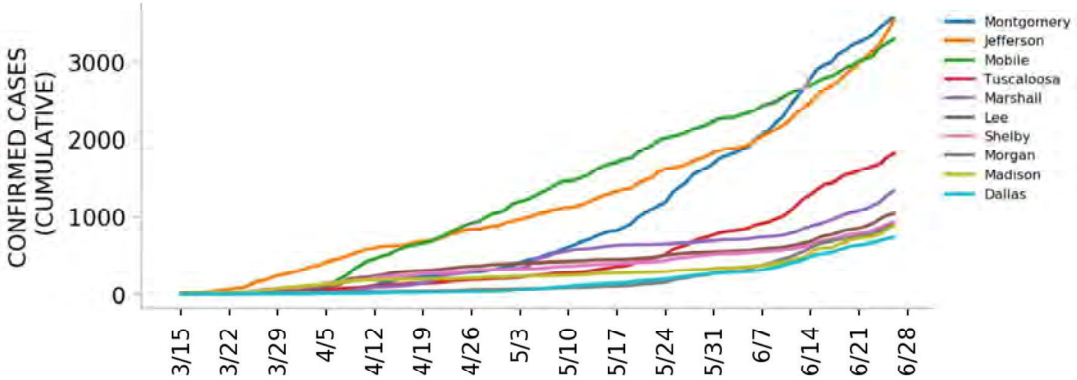

DATA SOURCES

Cases: County-level data from USAFacts. State values are calculated by aggregating county-level data from USAFacts; therefore, the values may not match those reported directly by the state. Data is through 6/26/2020.
Testing: CELR (COVID-19 Electronic Lab Reporting) state health department-reported data through 6/24/2020.

Top 12 counties based on number of new cases in the last 3 weeks

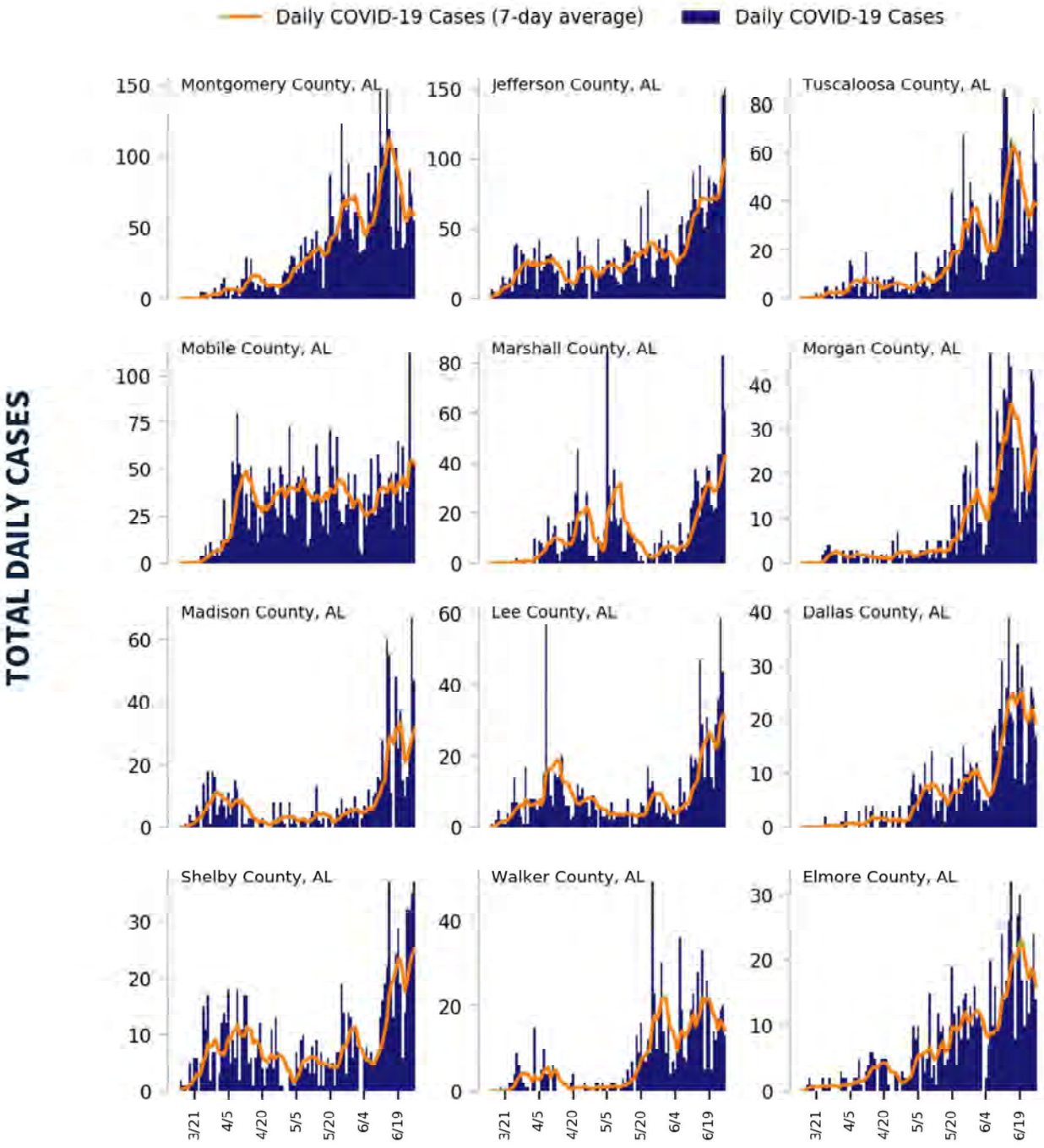

DATA SOURCES

Cases: County-level data from USAFacts through 6/26/2020. Last 3 weeks is 6/6 - 6/26.

COVID-19

ALABAMA

STATE REPORT | 06.29.2020

CASE RATES AND DIAGNOSTIC TEST POSITIVITY DURING THE LAST WEEK

CASES PER 100,000 DURING LAST WEEK

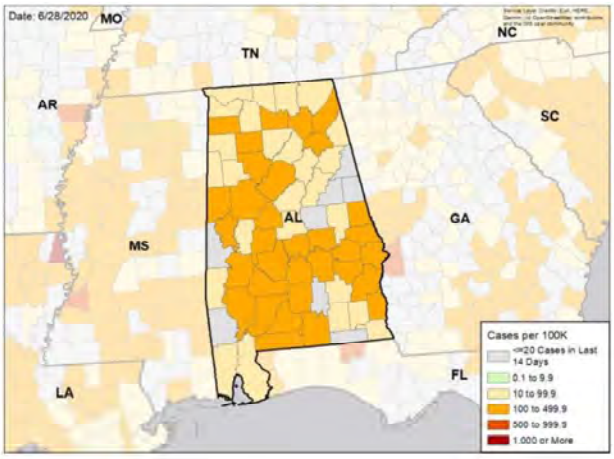

TEST POSITIVITY DURING LAST WEEK

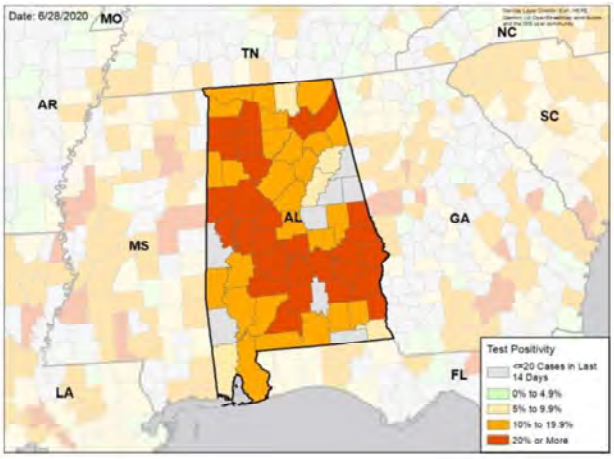

WEEKLY % CHANGE IN CASES PER 100K

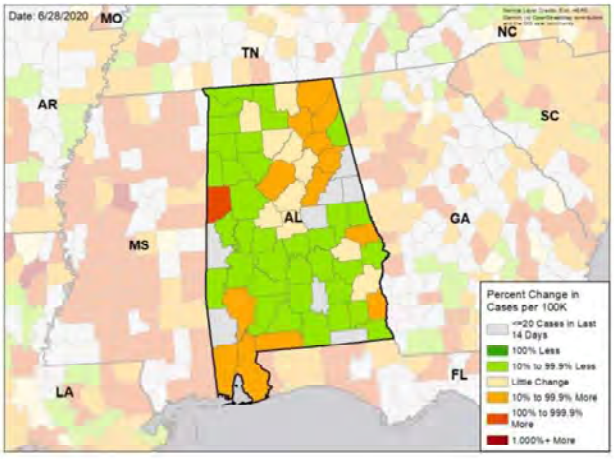

WEEKLY CHANGE IN TEST POSITIVITY

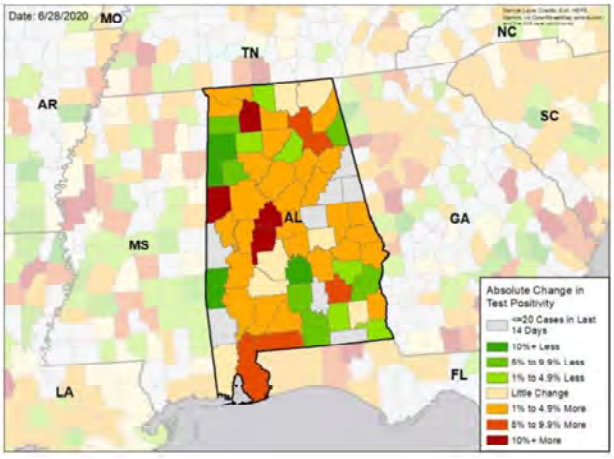

DATA SOURCES

Cases: County-level data from USAFacts through 6/26/2020. Last week is 6/20 - 6/26, previous week is 6/13 - 6/19

Testing: CELR (COVID-19 Electronic Lab Reporting) state health department-reported data through 6/24/2020. Last week is 6/18 - 6/24, previous week is 6/11 - 6/17.

National Picture

CASES PER 100,000 LAST WEEK

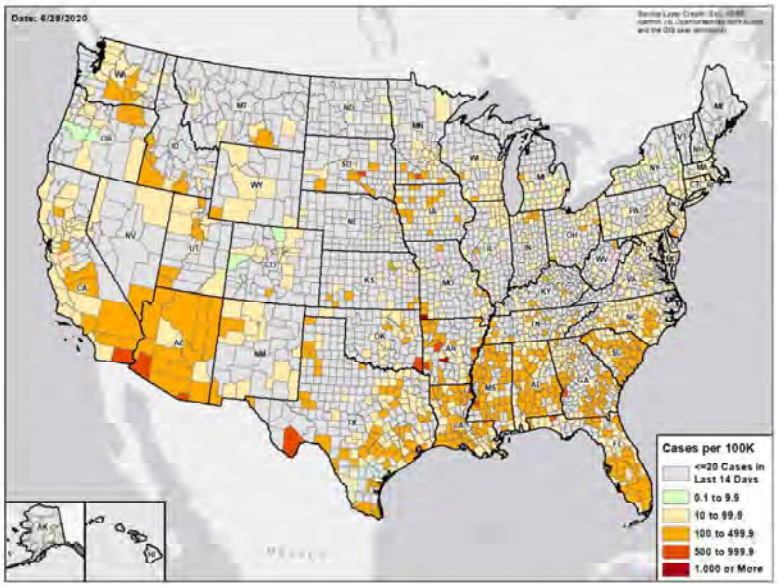

TEST POSITIVITY LAST WEEK

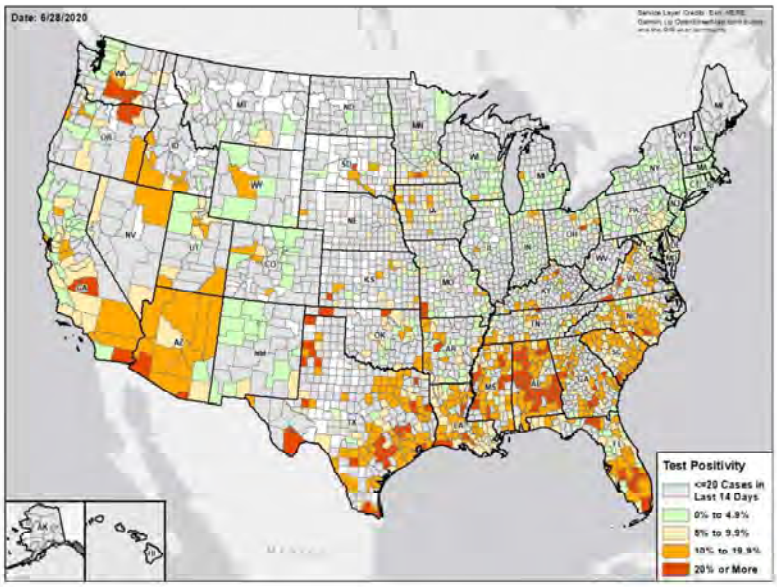

DATA SOURCES

Cases: County-level data from USAFacts through 6/26/2020. Last week is 6/20 - 6/26

Testing: Combination of CELR (COVID-19 Electronic Lab Reporting) state health department-reported data and HHS Protect laboratory data (provided directly to Federal Government from public health labs, hospital labs, and commercial labs) through 6/24/2020. Last week is 6/18 - 6/24.

Methods

STATE REPORT | 06.29.2020

COLOR THRESHOLDS: Results for each indicator should be taken in context of the findings for related indicators (e.g., changes in case incidence and testing volume)

Metric	Green	Yellow	Red
Cases per 100,000 population per week	<10	10-100	>100
Percent change in cases per 100,000 population	<-10%	-10% - 10%	>10%
Diagnostic test result positivity rate	<5%	5%-10%	>10%
Change in test positivity	<-1%	-1%-1%	>1%
Total diagnostic tests resulted per 100,000 population per week	>1000	500-1000	<500
Percent change in tests per 100,000 population	>10%	-10% - 10%	<-10%
Confirmed COVID-19 deaths per 100,000 population per week	<0.5	0.5-2	>2
Percent change in deaths per 100,000 population	<-10%	-10% - 10%	>10%

DATA NOTES

- **Cases and deaths:** County-level data from USAFacts as of 13:00 EST on 6/28/2020. State values are calculated by aggregating county-level data from USAFacts; therefore, values may not match those reported directly by the state. Data are reviewed on a daily basis against internal and verified external sources and, if needed, adjusted. Last week data are from 6/20 to 6/26; previous week data are from 6/13 to 6/19.
- **Testing:** CELR (COVID-19 Electronic Lab Reporting) state health department-reported data are used to describe state-level totals when able to be disaggregated from serology test results and to describe county-level totals when information is available on patients' county of residence or healthcare providers' practice location. HHS Protect laboratory data (provided directly to Federal Government from public health labs, hospital labs, and commercial labs) are used otherwise. Some states did not report on certain days, which may affect the total number of tests resulted and positivity rate values. Total diagnostic tests are the number of tests performed, not the number of individuals tested. Diagnostic test positivity rate is the number of positive tests divided by the number of tests performed and resulted. Last week data are from 6/18 to 6/24; previous week data are from 6/11 to 6/17. CELR data is recent as of 13:00 EST on 6/28/2020; HHS Protect data as of 13:00 EST on 6/28/2020.
- **Mobility:** Descartes Labs. These data depict the median distance moved across a collection of mobile devices to estimate the level of human mobility within a jurisdiction; 100% represents the baseline mobility level. Data is recent as of 13:00 EST on 6/28/2020 and through 6/26/2020.

ALASKA

STATE REPORT | 06.29.2020

SUMMARY

- Alaska has seen an increase in new cases and a slight increase in the test positivity rate over the past week.
- The following three counties had the highest number of new cases over the past 3 weeks: 1. Anchorage Municipality, 2. Kenai Peninsula Borough, and 3. Fairbanks North Star Borough. These counties represent 74.3 percent of new cases in Alaska.
- Alaska had 15 new cases per 100,000 population in the past week, compared to a national average of 74 per 100,000.
- Alaska was relatively spared during the spring wave of the COVID-19 pandemic. However, more cases of the disease were reported in June than in any previous month with the advent of fishing season.

RECOMMENDATIONS

- Recommend cloth face coverings and maintaining 6 ft distancing for people outside of their homes. Emphasize mask wearing in jurisdictions where cases are occurring.
- Continue the testing program for seafood workers.
- Continue testing program for nursing homes and long term care facilities.
- Continue to track cases, % positive laboratory tests, and hospitalizations.

The purpose of this report is to develop a shared understanding of the current status of the pandemic at the national, regional, state and local levels. We recognize that data at the state level may differ from that available at the federal level. Our objective is to use consistent data sources and methods that allow for comparisons to be made across jurisdictions. We appreciate your continued support in identifying data discrepancies and improving data completeness and sharing across systems. We look forward to your feedback.

COVID-19

ALASKA

STATE REPORT | 06.29.2020

	STATE, LAST WEEK	STATE, % CHANGE FROM PREVIOUS WEEK	FEMA/HHS REGION, LAST WEEK	UNITED STATES, LAST WEEK
CONFIRMED CASES (RATE PER 100,000)	114 (15)	+18.8%	5,889 (41)	244,888 (74)
DIAGNOSTIC TEST POSITIVITY RATE	0.9%	+0.1%*	6.8%	7.0%
TOTAL DIAGNOSTIC TESTS (TESTS PER 100,000)	16,089 (2,182)	+58.5%	93,572 (658)	3,406,772 (1,031)
CONFIRMED COVID DEATHS (RATE PER 100,000)	0 (0)	N/A	66 (0)	4,061 (1)

MOBILITY

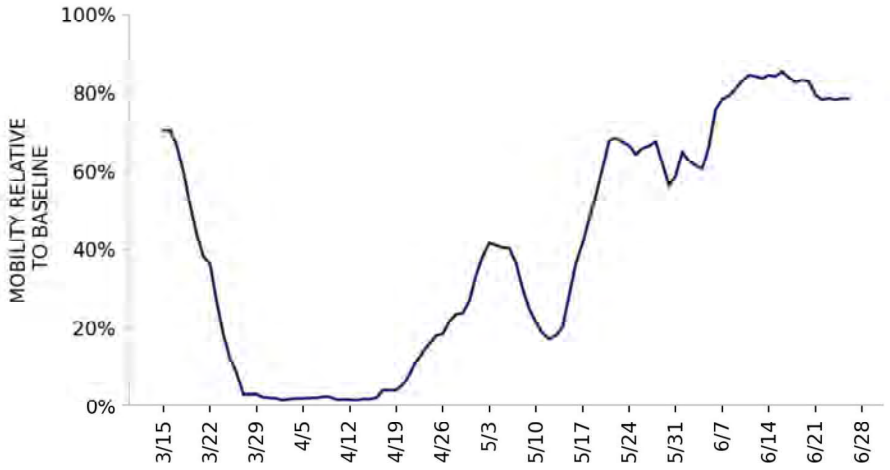

* Indicates absolute change in percentage points

DATA SOURCES

Cases and Deaths: State values are calculated by aggregating county-level data from USAFacts; therefore, the values may not match those reported directly by the state. Data is through 6/26/2020; last week is 6/20 - 6/26, previous week is 6/13 - 6/19.

Testing: State-level values calculated by using 7-day rolling averages of reported tests. Regional- and national-level values calculated by using a combination of CELR (COVID-19 Electronic Lab Reporting) state health department-reported data and HHS Protect laboratory data (provided directly to Federal Government from public health labs, hospital labs, and commercial labs) through 6/24/2020. Last week is 6/18 - 6/24, previous week is 6/11 - 6/17.

Mobility: Descartes Labs. This data depicts the median distance moved across a collection of mobile devices to estimate the level of human mobility within a jurisdiction; 100% represents the baseline mobility level. Data is anonymized and provided at the county level. Data through 6/26/2020.

COVID-19

ALASKA

STATE REPORT | 06.29.2020

CASES

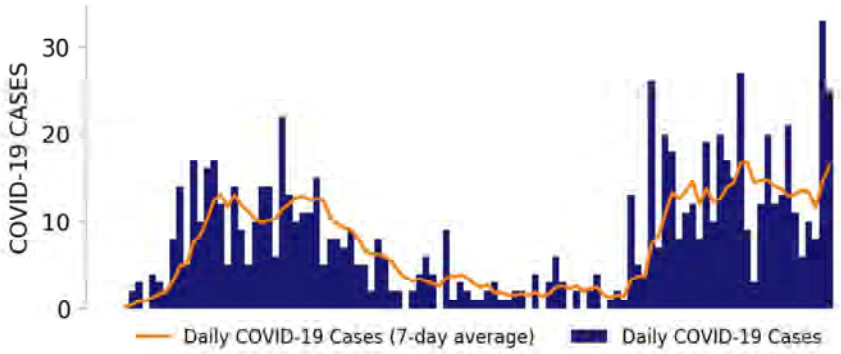

TESTING

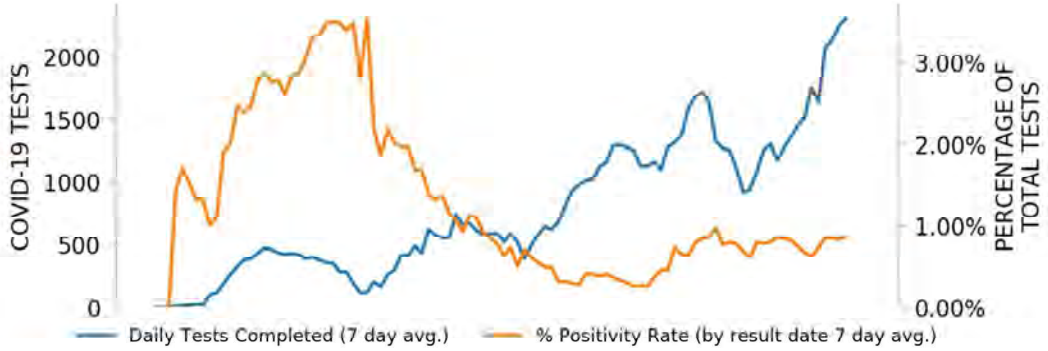

TOP COUNTIES

Top counties based on greatest number of new cases in last three weeks (6/6 - 6/26)

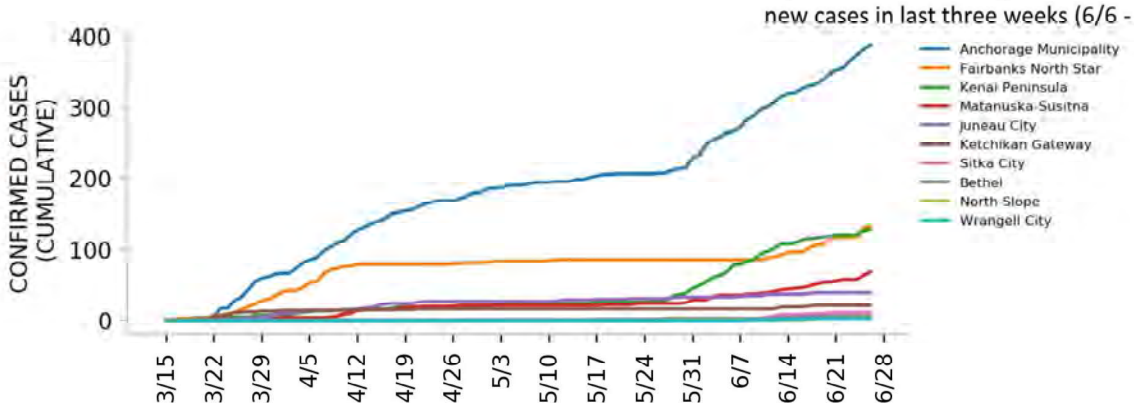

DATA SOURCES

Cases: County-level data from USAFacts. State values are calculated by aggregating county-level data from USAFacts; therefore, the values may not match those reported directly by the state. Data is through 6/26/2020.
Testing: CELR (COVID-19 Electronic Lab Reporting) state health department-reported data through 6/24/2020.

Top 12 counties based on number of new cases in the last 3 weeks

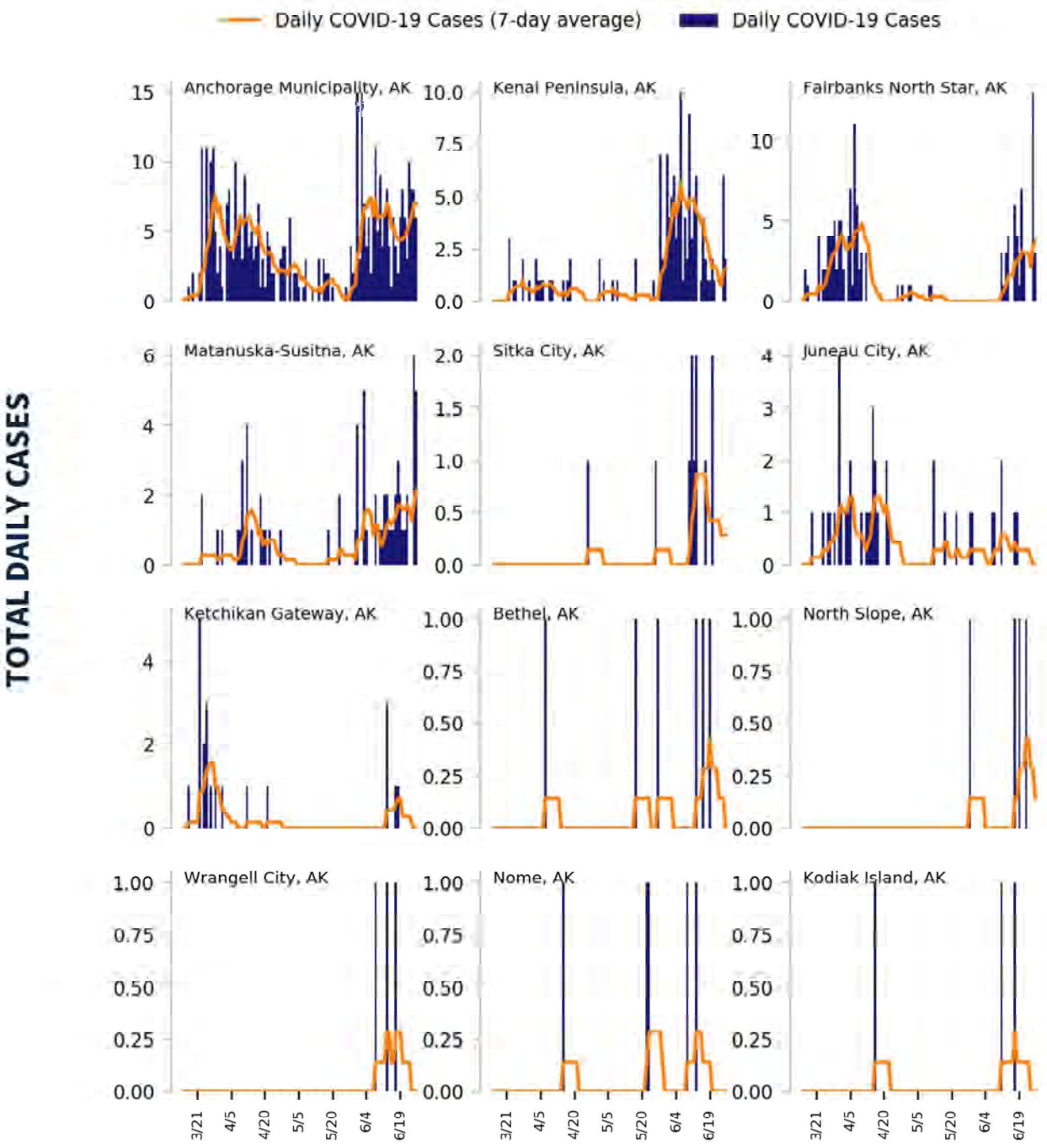

DATA SOURCES

Cases: County-level data from USAFacts through 6/26/2020. Last 3 weeks is 6/6 - 6/26.

COVID-19

ALASKA

STATE REPORT | 06.29.2020

CASE RATES AND DIAGNOSTIC TEST POSITIVITY DURING THE LAST WEEK

CASES PER 100,000 DURING LAST WEEK

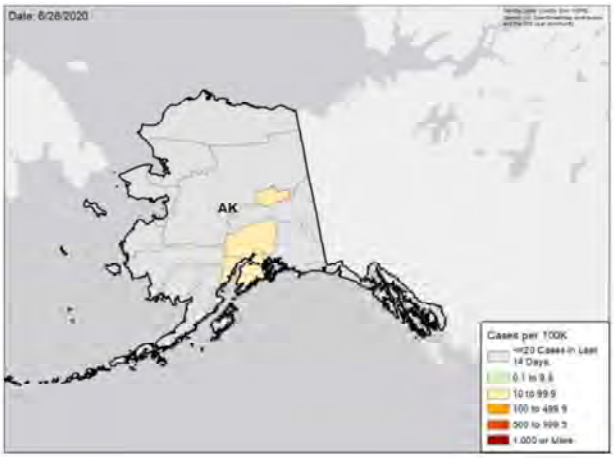

TEST POSITIVITY DURING LAST WEEK

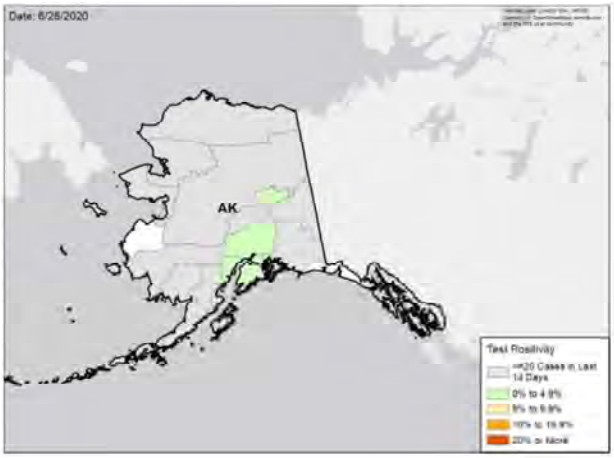

WEEKLY % CHANGE IN CASES PER 100K

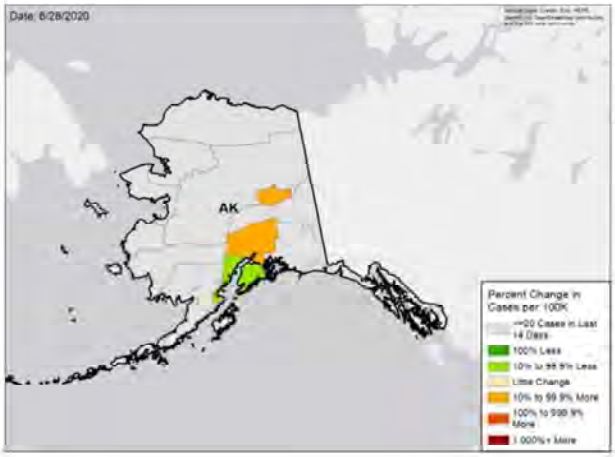

WEEKLY CHANGE IN TEST POSITIVITY

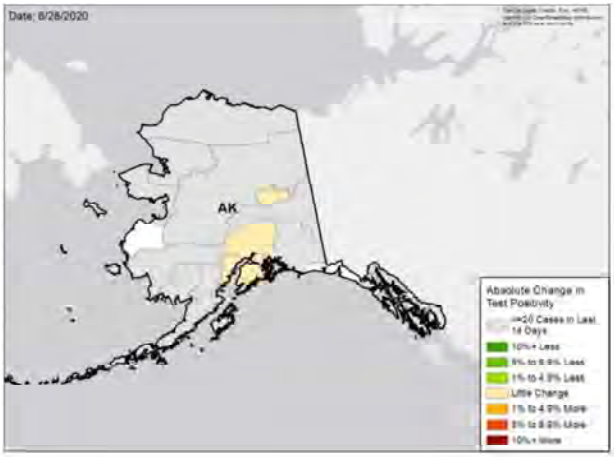

DATA SOURCES

Cases: County-level data from USAFacts through 6/26/2020. Last week is 6/20 - 6/26, previous week is 6/13 - 6/19

Testing: CELR (COVID-19 Electronic Lab Reporting) state health department-reported data through 6/24/2020. Last week is 6/18 - 6/24, previous week is 6/11 - 6/17.

National Picture

CASES PER 100,000 LAST WEEK

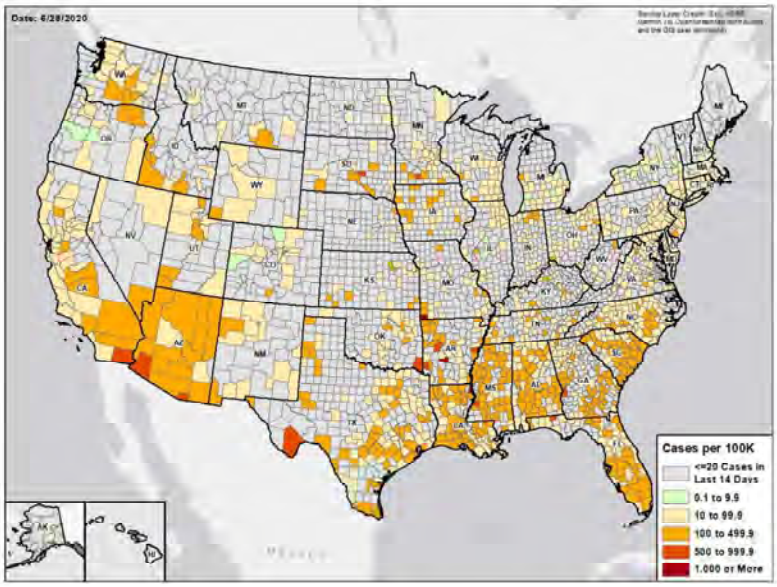

TEST POSITIVITY LAST WEEK

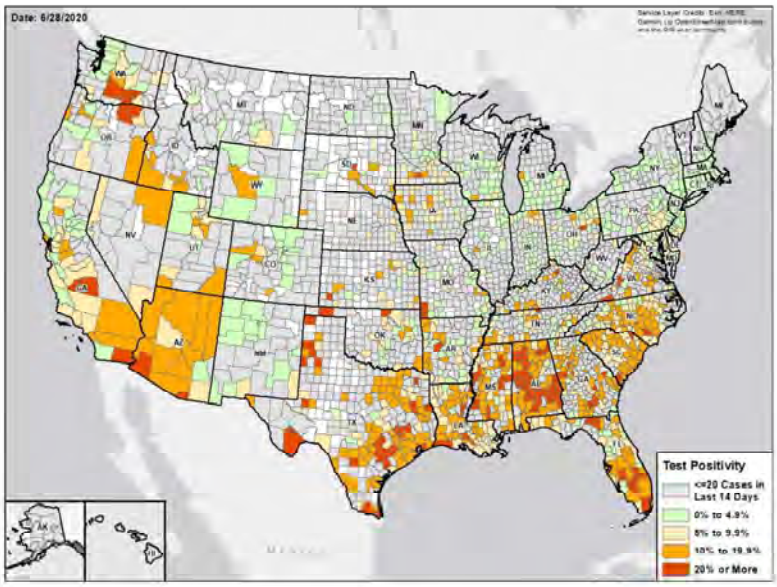

DATA SOURCES

Cases: County-level data from USAFacts through 6/26/2020. Last week is 6/20 - 6/26

Testing: Combination of CELR (COVID-19 Electronic Lab Reporting) state health department-reported data and HHS Protect laboratory data (provided directly to Federal Government from public health labs, hospital labs, and commercial labs) through 6/24/2020. Last week is 6/18 - 6/24.

Methods

STATE REPORT | 06.29.2020

COLOR THRESHOLDS: Results for each indicator should be taken in context of the findings for related indicators (e.g., changes in case incidence and testing volume)

Metric	Green	Yellow	Red
Cases per 100,000 population per week	<10	10-100	>100
Percent change in cases per 100,000 population	<-10%	-10% - 10%	>10%
Diagnostic test result positivity rate	<5%	5%-10%	>10%
Change in test positivity	<-1%	-1%-1%	>1%
Total diagnostic tests resulted per 100,000 population per week	>1000	500-1000	<500
Percent change in tests per 100,000 population	>10%	-10% - 10%	<-10%
Confirmed COVID-19 deaths per 100,000 population per week	<0.5	0.5-2	>2
Percent change in deaths per 100,000 population	<-10%	-10% - 10%	>10%

DATA NOTES

- **Cases and deaths:** County-level data from USAFacts as of 13:00 EST on 6/28/2020. State values are calculated by aggregating county-level data from USAFacts; therefore, values may not match those reported directly by the state. Data are reviewed on a daily basis against internal and verified external sources and, if needed, adjusted. Last week data are from 6/20 to 6/26; previous week data are from 6/13 to 6/19.
- **Testing:** CELR (COVID-19 Electronic Lab Reporting) state health department-reported data are used to describe state-level totals when able to be disaggregated from serology test results and to describe county-level totals when information is available on patients' county of residence or healthcare providers' practice location. HHS Protect laboratory data (provided directly to Federal Government from public health labs, hospital labs, and commercial labs) are used otherwise. Some states did not report on certain days, which may affect the total number of tests resulted and positivity rate values. Total diagnostic tests are the number of tests performed, not the number of individuals tested. Diagnostic test positivity rate is the number of positive tests divided by the number of tests performed and resulted. Last week data are from 6/18 to 6/24; previous week data are from 6/11 to 6/17. CELR data is recent as of 13:00 EST on 6/28/2020; HHS Protect data as of 13:00 EST on 6/28/2020.
- **Mobility:** Descartes Labs. These data depict the median distance moved across a collection of mobile devices to estimate the level of human mobility within a jurisdiction; 100% represents the baseline mobility level. Data is recent as of 13:00 EST on 6/28/2020 and through 6/26/2020.

ARIZONA

STATE REPORT | 06.29.2020

SUMMARY

- Arizona has seen an increase in new cases and substantial increase in testing positivity over the past week. Early data suggests that there may be early signs of some stabilization of the log increases.
- The following three counties had the highest number of new cases over the past 3 weeks: 1. Maricopa County, 2. Pima County, and 3. Yuma County. These counties represent 83.3 percent of new cases in Arizona, with the large majority of new cases occurring in Maricopa County.
- Arizona had 276 new cases per 100,000 population in the past week, compared to a national average of 74 per 100,000.

RECOMMENDATIONS

- Immediately institute routine weekly testing of all workers in assisted living and long-term care facilities and require masks and social distancing for all visitors.
- Continue the scaleup of testing, moving to community led neighborhood testing and working with local community groups to increase household testing of multigenerational households with clear guidance on test positive isolations and mask use.
- Ensure public use of masks in all current and evolving hot spots.
- Consider closing bars in hot spot counties to limit spread and encourage individuals that have participated in protests and large social gatherings to get tested.
- Tribal nations: Continue to enforce social distancing and masking measures in areas of increased transmission and continue enhanced testing activities. Continue to enhance contact tracing and ensuring the ability of cases and contacts to quarantine or isolate safely. Monitor testing data to identify additional sites of increased transmission and focus public health resources on them.

The purpose of this report is to develop a shared understanding of the current status of the pandemic at the national, regional, state and local levels. We recognize that data at the state level may differ from that available at the federal level. Our objective is to use consistent data sources and methods that allow for comparisons to be made across jurisdictions. We appreciate your continued support in identifying data discrepancies and improving data completeness and sharing across systems. We look forward to your feedback.

COVID-19

ARIZONA

STATE REPORT | 06.29.2020

	STATE, LAST WEEK	STATE, % CHANGE FROM PREVIOUS WEEK	FEMA/HHS REGION, LAST WEEK	UNITED STATES, LAST WEEK
CONFIRMED CASES (RATE PER 100,000)	19,770 (276)	+43.6%	57,995 (113)	244,888 (74)
DIAGNOSTIC TEST POSITIVITY RATE	18.4%	+3.1%*	9.0%	7.0%
TOTAL DIAGNOSTIC TESTS (TESTS PER 100,000)	101,271 (1,412)	+18.0%	762,547 (1,482)	3,406,772 (1,031)
CONFIRMED COVID DEATHS (RATE PER 100,000)	224 (3)	+29.5%	691 (1)	4,061 (1)

MOBILITY

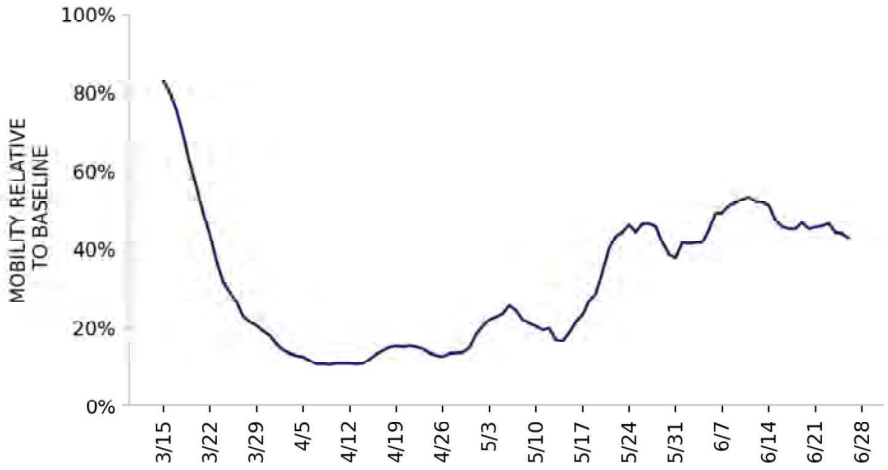

* Indicates absolute change in percentage points

DATA SOURCES

Cases and Deaths: State values are calculated by aggregating county-level data from USAFacts; therefore, the values may not match those reported directly by the state. Data is through 6/26/2020; last week is 6/20 - 6/26, previous week is 6/13 - 6/19.

Testing: State-level values calculated by using 7-day rolling averages of reported tests. Regional- and national-level values calculated by using a combination of CELR (COVID-19 Electronic Lab Reporting) state health department-reported data and HHS Protect laboratory data (provided directly to Federal Government from public health labs, hospital labs, and commercial labs) through 6/24/2020. Last week is 6/18 - 6/24, previous week is 6/11 - 6/17.

Mobility: Descartes Labs. This data depicts the median distance moved across a collection of mobile devices to estimate the level of human mobility within a jurisdiction; 100% represents the baseline mobility level. Data is anonymized and provided at the county level. Data through 6/26/2020.

COVID-19

ARIZONA

STATE REPORT | 06.29.2020

CASES

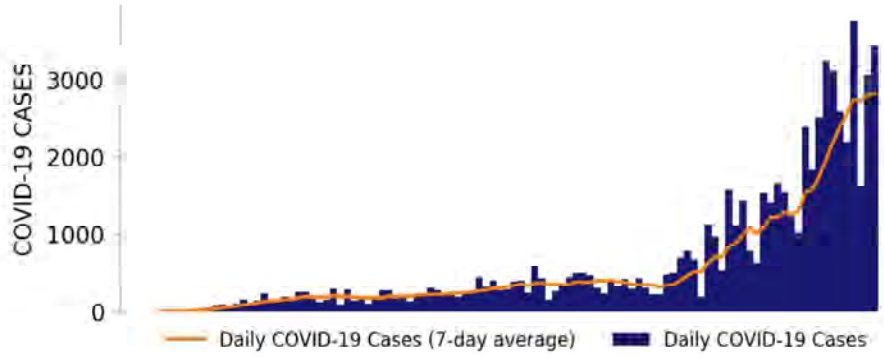

TESTING

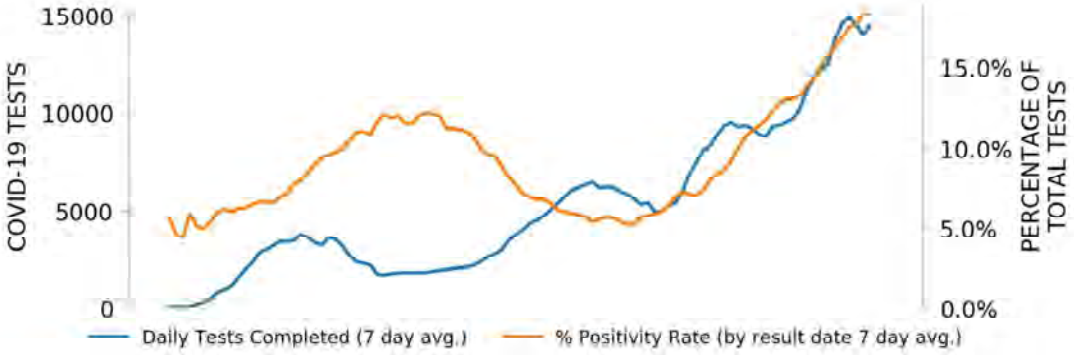

TOP COUNTIES

Top counties based on greatest number of new cases in last three weeks (6/6 - 6/26)

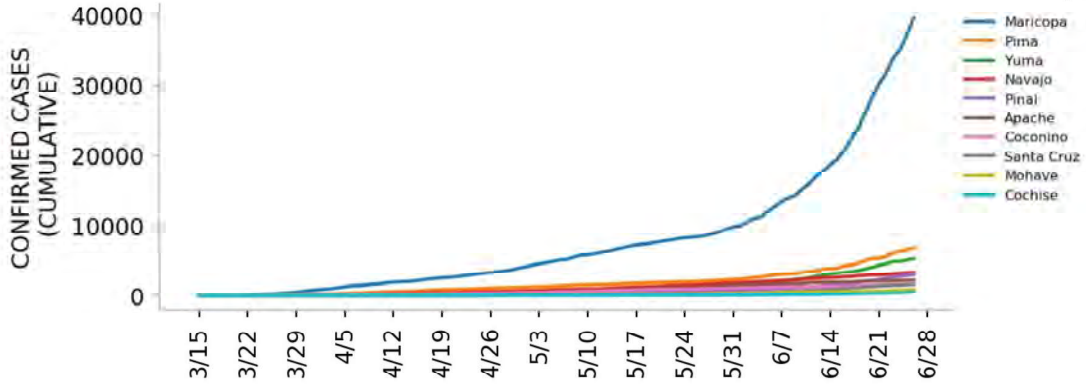

DATA SOURCES

Cases: County-level data from USAFacts. State values are calculated by aggregating county-level data from USAFacts; therefore, the values may not match those reported directly by the state. Data is through 6/26/2020.
Testing: CELR (COVID-19 Electronic Lab Reporting) state health department-reported data through 6/24/2020.

Top 12 counties based on number of new cases in the last 3 weeks

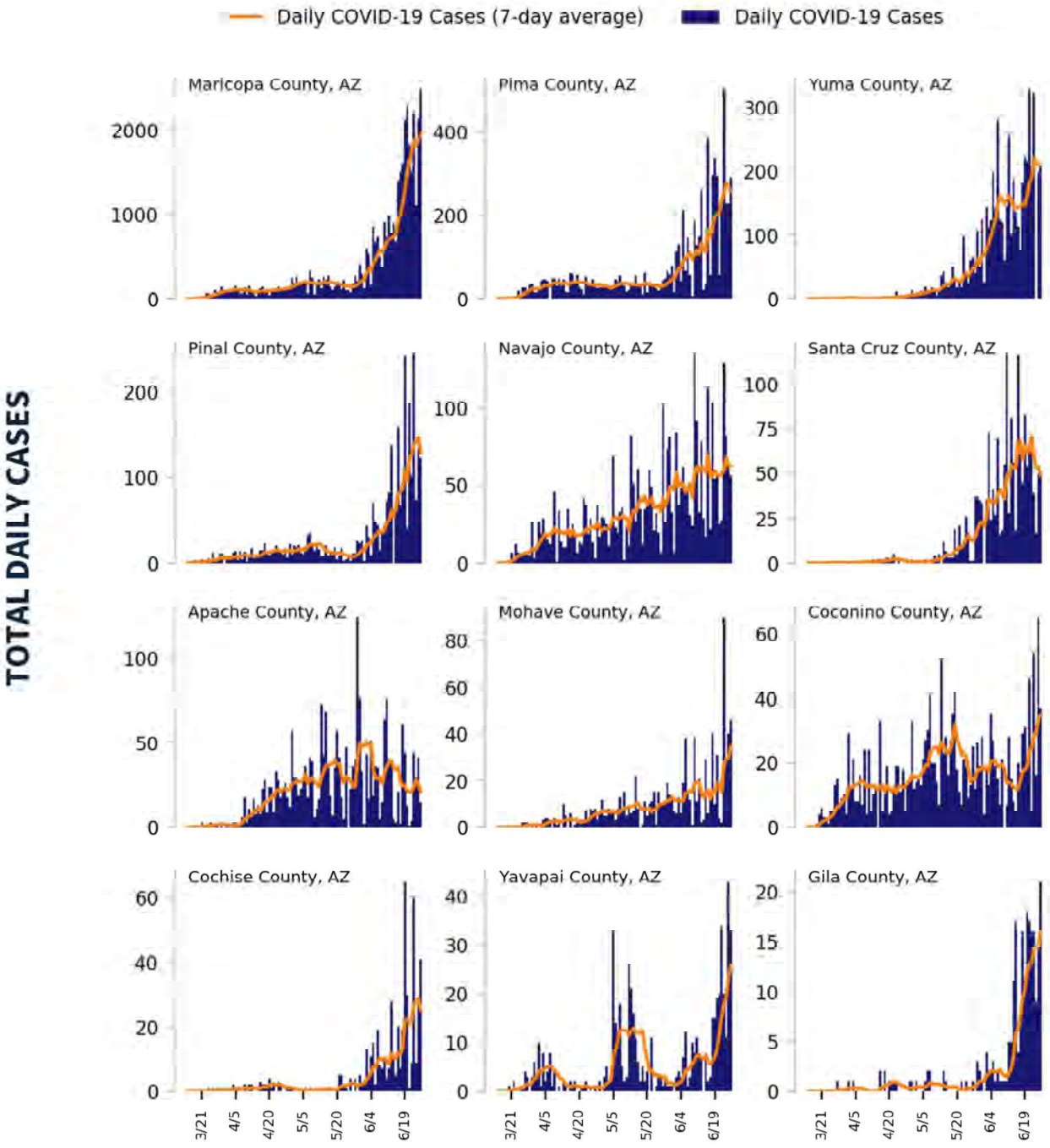

DATA SOURCES

Cases: County-level data from USAFacts through 6/26/2020. Last 3 weeks is 6/6 - 6/26.

COVID-19

ARIZONA

STATE REPORT | 06.29.2020

CASE RATES AND DIAGNOSTIC TEST POSITIVITY DURING THE LAST WEEK

CASES PER 100,000 DURING LAST WEEK

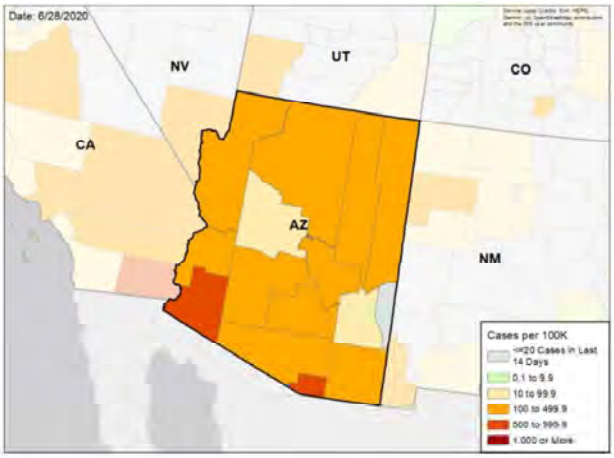

TEST POSITIVITY DURING LAST WEEK

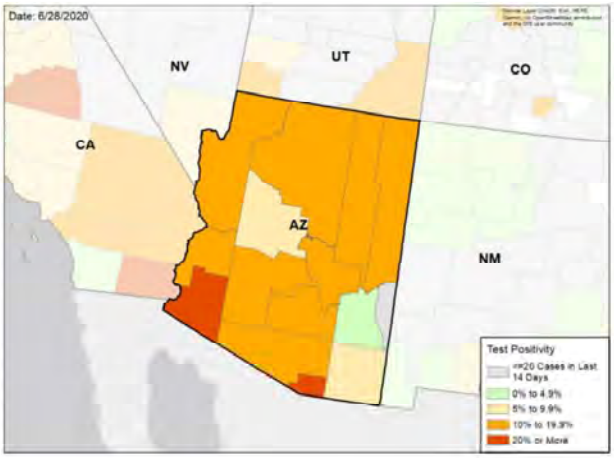

WEEKLY % CHANGE IN CASES PER 100K

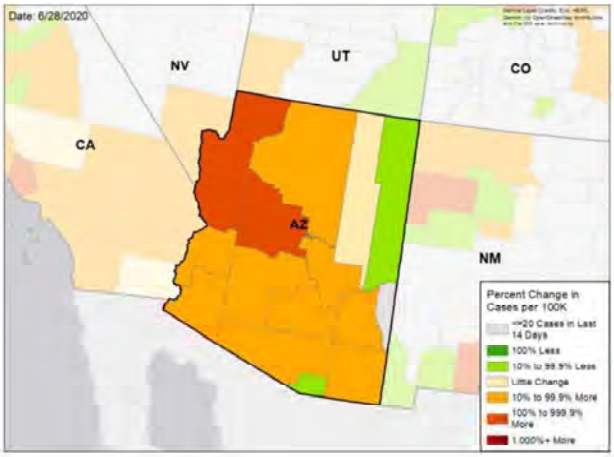

WEEKLY CHANGE IN TEST POSITIVITY

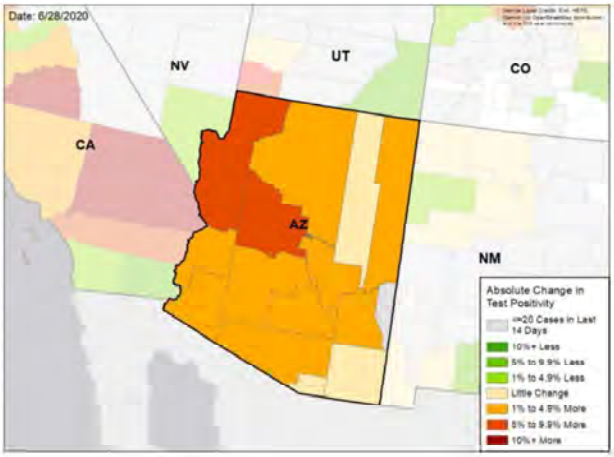

DATA SOURCES

Cases: County-level data from USAFacts through 6/26/2020. Last week is 6/20 - 6/26, previous week is 6/13 - 6/19

Testing: CELR (COVID-19 Electronic Lab Reporting) state health department-reported data through 6/24/2020. Last week is 6/18 - 6/24, previous week is 6/11 - 6/17.

National Picture

CASES PER 100,000 LAST WEEK

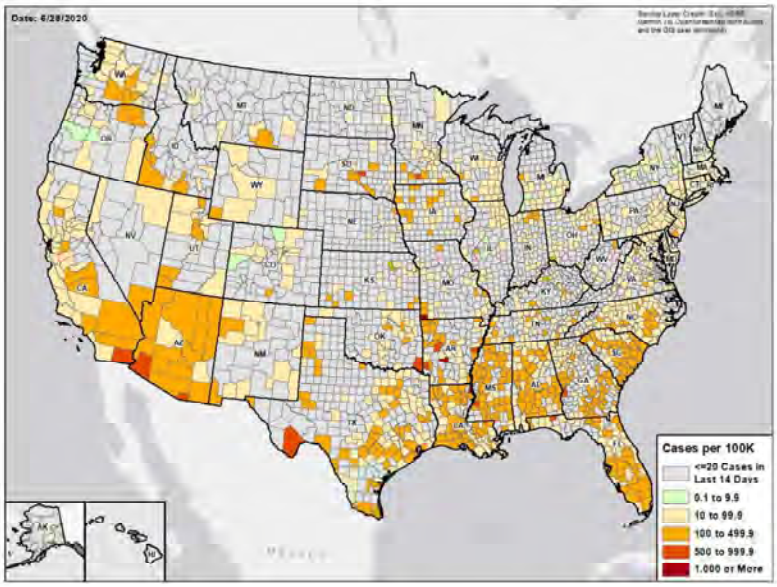

TEST POSITIVITY LAST WEEK

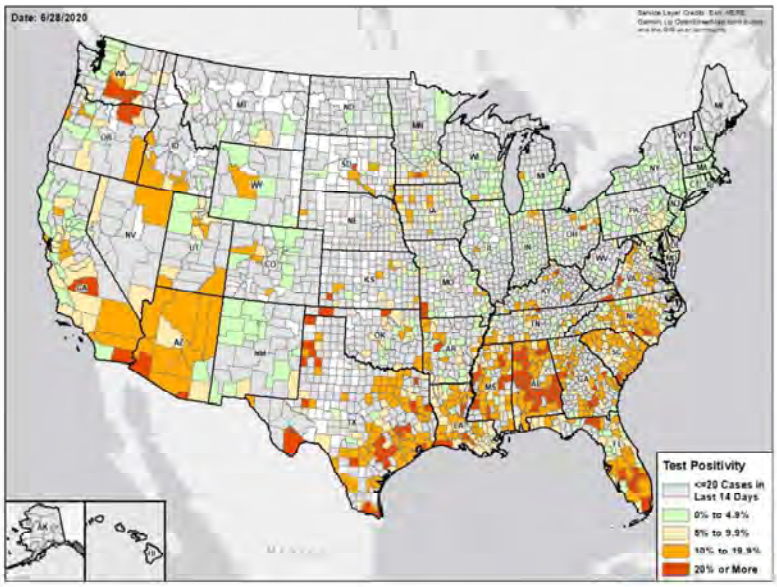

DATA SOURCES

Cases: County-level data from USAFacts through 6/26/2020. Last week is 6/20 - 6/26

Testing: Combination of CELR (COVID-19 Electronic Lab Reporting) state health department-reported data and HHS Protect laboratory data (provided directly to Federal Government from public health labs, hospital labs, and commercial labs) through 6/24/2020. Last week is 6/18 - 6/24.

Methods

STATE REPORT | 06.29.2020

COLOR THRESHOLDS: Results for each indicator should be taken in context of the findings for related indicators (e.g., changes in case incidence and testing volume)

Metric	Green	Yellow	Red
Cases per 100,000 population per week	<10	10-100	>100
Percent change in cases per 100,000 population	<-10%	-10% - 10%	>10%
Diagnostic test result positivity rate	<5%	5%-10%	>10%
Change in test positivity	<-1%	-1%-1%	>1%
Total diagnostic tests resulted per 100,000 population per week	>1000	500-1000	<500
Percent change in tests per 100,000 population	>10%	-10% - 10%	<-10%
Confirmed COVID-19 deaths per 100,000 population per week	<0.5	0.5-2	>2
Percent change in deaths per 100,000 population	<-10%	-10% - 10%	>10%

DATA NOTES

- **Cases and deaths:** County-level data from USAFacts as of 13:00 EST on 6/28/2020. State values are calculated by aggregating county-level data from USAFacts; therefore, values may not match those reported directly by the state. Data are reviewed on a daily basis against internal and verified external sources and, if needed, adjusted. Last week data are from 6/20 to 6/26; previous week data are from 6/13 to 6/19.
- **Testing:** CELR (COVID-19 Electronic Lab Reporting) state health department-reported data are used to describe state-level totals when able to be disaggregated from serology test results and to describe county-level totals when information is available on patients' county of residence or healthcare providers' practice location. HHS Protect laboratory data (provided directly to Federal Government from public health labs, hospital labs, and commercial labs) are used otherwise. Some states did not report on certain days, which may affect the total number of tests resulted and positivity rate values. Total diagnostic tests are the number of tests performed, not the number of individuals tested. Diagnostic test positivity rate is the number of positive tests divided by the number of tests performed and resulted. Last week data are from 6/18 to 6/24; previous week data are from 6/11 to 6/17. CELR data is recent as of 13:00 EST on 6/28/2020; HHS Protect data as of 13:00 EST on 6/28/2020.
- **Mobility:** Descartes Labs. These data depict the median distance moved across a collection of mobile devices to estimate the level of human mobility within a jurisdiction; 100% represents the baseline mobility level. Data is recent as of 13:00 EST on 6/28/2020 and through 6/26/2020.

ARKANSAS

STATE REPORT | 06.29.2020

SUMMARY

- Arkansas has seen an increase in new cases and in testing positivity over the past week.
- The following three counties had the highest number of new cases over the past 3 weeks: 1. Washington County, 2. Benton County, and 3. Pulaski County. These counties represent 45.8 percent of new cases in Arkansas.
- Arkansas had 137 new cases per 100,000 population in the past week, compared to a national average of 74 per 100,000.
- The most rapid rises in cases are in Washington and Benton County.

RECOMMENDATIONS

- Immediately institute routine weekly testing of all workers in assisted living and long-term care facilities and require masks and social distancing for all visitors.
- Continue the scaleup of testing, moving to community led neighborhood testing and working with local community groups to increase household testing of multigenerational households with clear guidance on test positive isolations and mask use.
- Ensure public use of masks in all current and evolving hot spots.
- Consider closing bars in hot spot counties to limit spread and encourage individuals that have participated in protests and large social gatherings to get tested.

The purpose of this report is to develop a shared understanding of the current status of the pandemic at the national, regional, state and local levels. We recognize that data at the state level may differ from that available at the federal level. Our objective is to use consistent data sources and methods that allow for comparisons to be made across jurisdictions. We appreciate your continued support in identifying data discrepancies and improving data completeness and sharing across systems. We look forward to your feedback.

COVID-19

ARKANSAS

STATE REPORT | 06.29.2020

	STATE, LAST WEEK	STATE, % CHANGE FROM PREVIOUS WEEK	FEMA/HHS REGION, LAST WEEK	UNITED STATES, LAST WEEK
CONFIRMED CASES (RATE PER 100,000)	4,114 (137)	+33.6%	49,679 (117)	244,888 (74)
DIAGNOSTIC TEST POSITIVITY RATE	8.2%	+1.6%*	13.0%	7.0%
TOTAL DIAGNOSTIC TESTS (TESTS PER 100,000)	40,428 (1,341)	-16.6%	412,818 (973)	3,406,772 (1,031)
CONFIRMED COVID DEATHS (RATE PER 100,000)	35 (1)	-7.9%	351 (1)	4,061 (1)

MOBILITY

* Indicates absolute change in percentage points

DATA SOURCES

Cases and Deaths: State values are calculated by aggregating county-level data from USAFacts; therefore, the values may not match those reported directly by the state. Data is through 6/26/2020; last week is 6/20 - 6/26, previous week is 6/13 - 6/19.

Testing: State-level values calculated by using 7-day rolling averages of reported tests. Regional- and national-level values calculated by using a combination of CELR (COVID-19 Electronic Lab Reporting) state health department-reported data and HHS Protect laboratory data (provided directly to Federal Government from public health labs, hospital labs, and commercial labs) through 6/24/2020. Last week is 6/18 - 6/24, previous week is 6/11 - 6/17.

Mobility: Descartes Labs. This data depicts the median distance moved across a collection of mobile devices to estimate the level of human mobility within a jurisdiction; 100% represents the baseline mobility level. Data is anonymized and provided at the county level. Data through 6/26/2020.

COVID-19

ARKANSAS

STATE REPORT | 06.29.2020

CASES

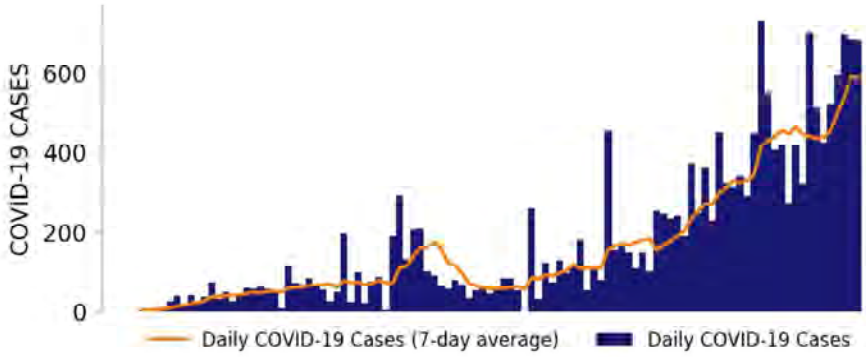

TESTING

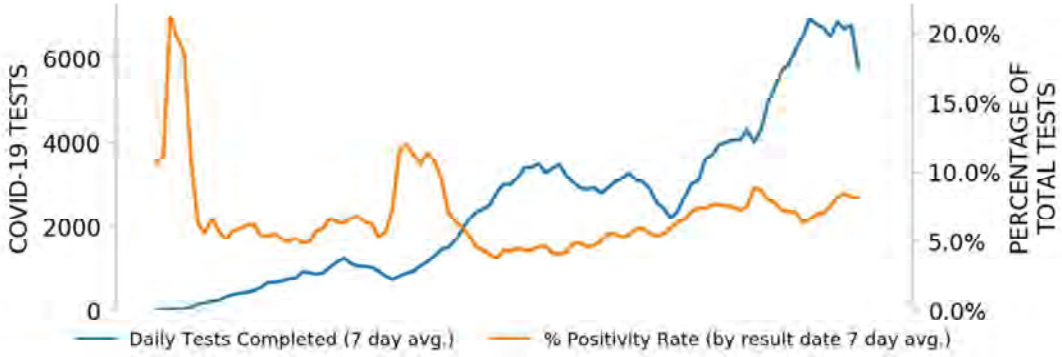

TOP COUNTIES

Top counties based on greatest number of new cases in last three weeks (6/6 - 6/26)

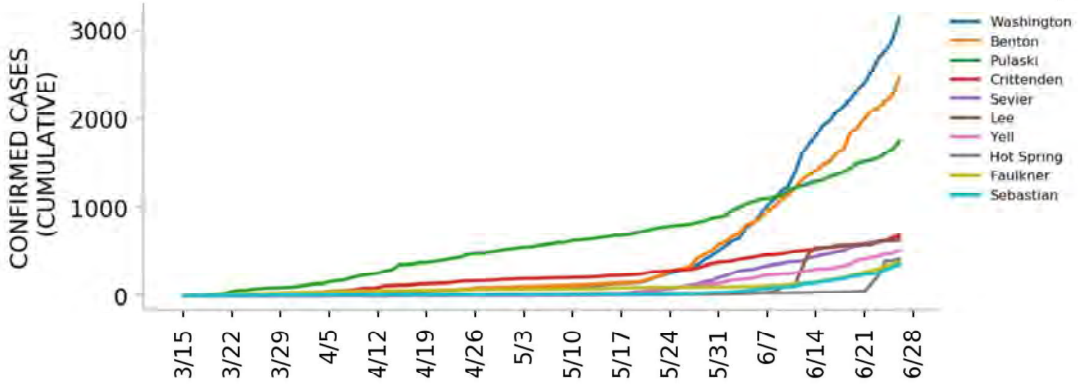

DATA SOURCES

Cases: County-level data from USAFacts. State values are calculated by aggregating county-level data from USAFacts; therefore, the values may not match those reported directly by the state. Data is through 6/26/2020.
Testing: CELR (COVID-19 Electronic Lab Reporting) state health department-reported data through 6/24/2020.

Top 12 counties based on number of new cases in the last 3 weeks

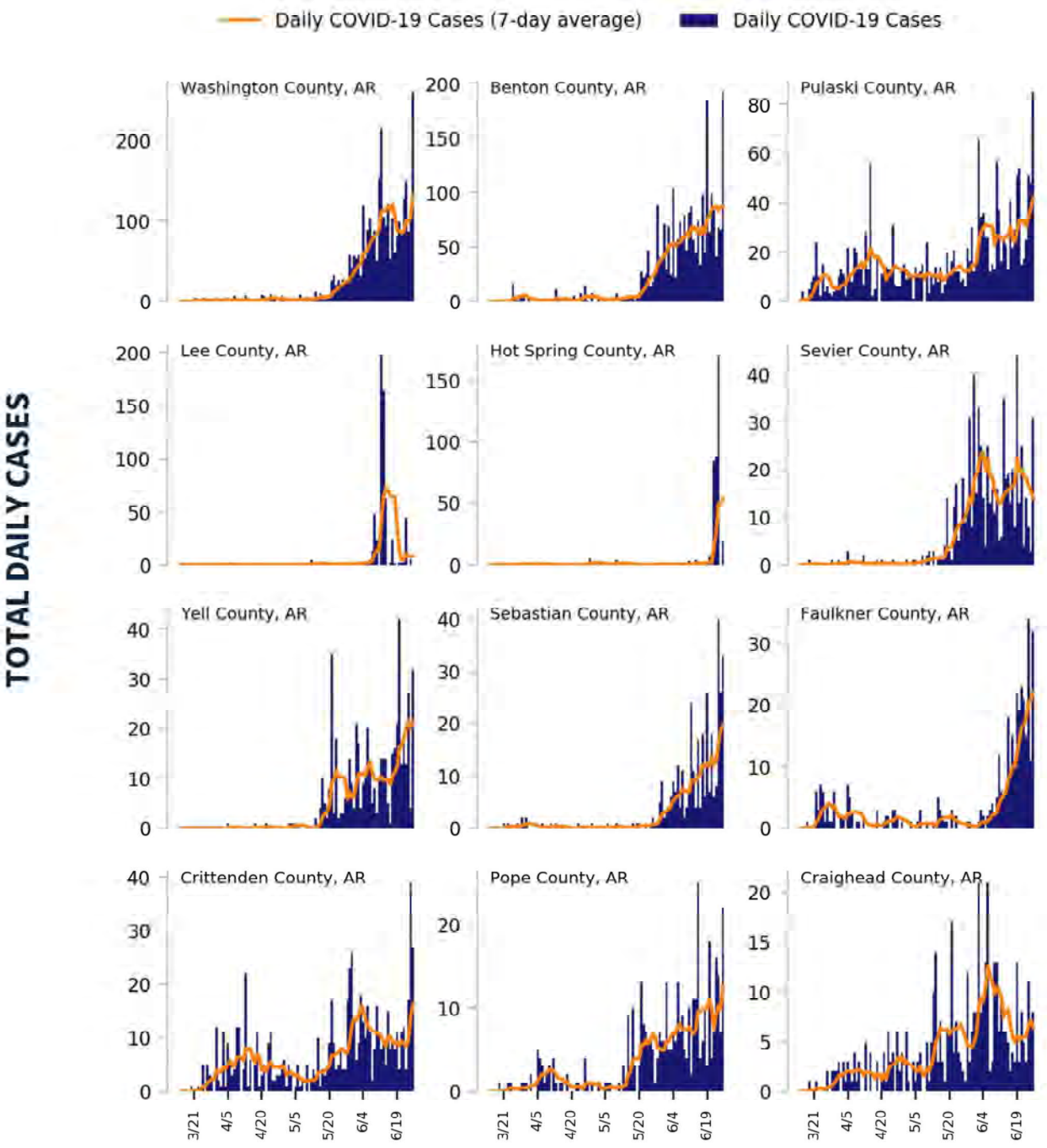

DATA SOURCES

Cases: County-level data from USAFacts through 6/26/2020. Last 3 weeks is 6/6 - 6/26.

COVID-19

ARKANSAS

STATE REPORT | 06.29.2020

CASE RATES AND DIAGNOSTIC TEST POSITIVITY DURING THE LAST WEEK

CASES PER 100,000 DURING LAST WEEK

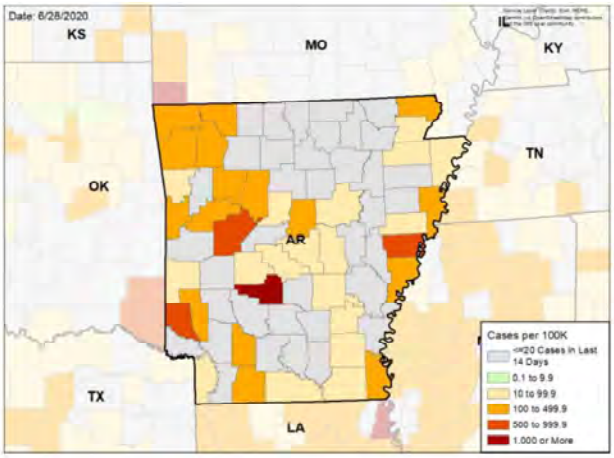

TEST POSITIVITY DURING LAST WEEK

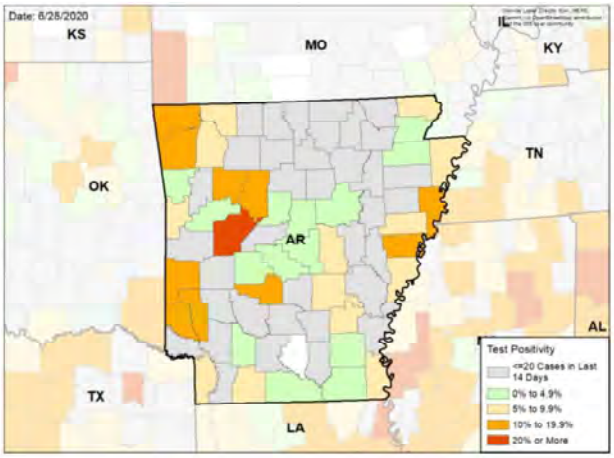

WEEKLY % CHANGE IN CASES PER 100K

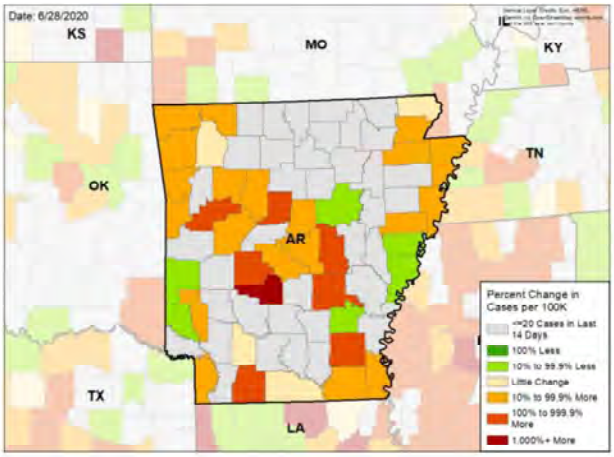

WEEKLY CHANGE IN TEST POSITIVITY

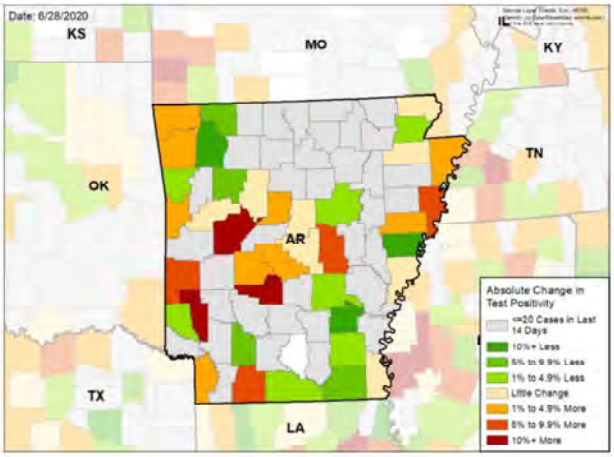

DATA SOURCES

Cases: County-level data from USAFacts through 6/26/2020. Last week is 6/20 - 6/26, previous week is 6/13 - 6/19

Testing: HHS Protect laboratory data (provided directly to Federal Government from public health labs, hospital labs, and commercial labs) through 6/24/2020. Last week is 6/18 - 6/24, previous week is 6/11 - 6/17.

National Picture

CASES PER 100,000 LAST WEEK

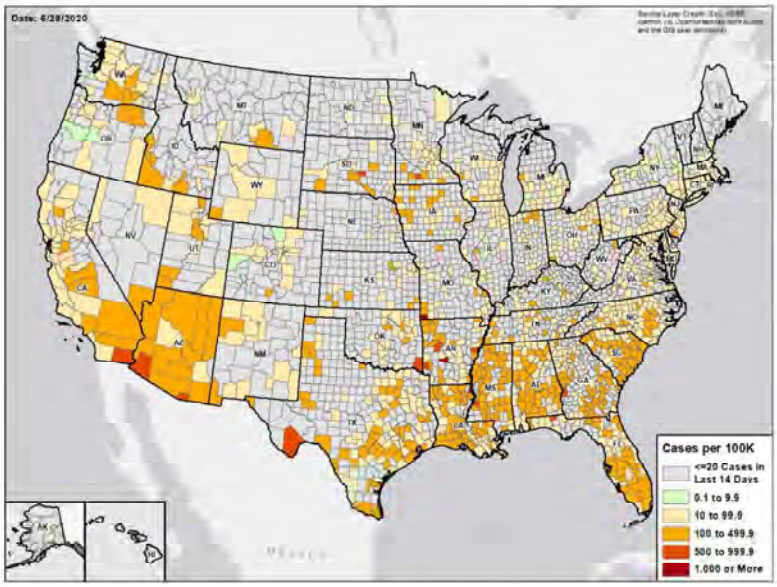

TEST POSITIVITY LAST WEEK

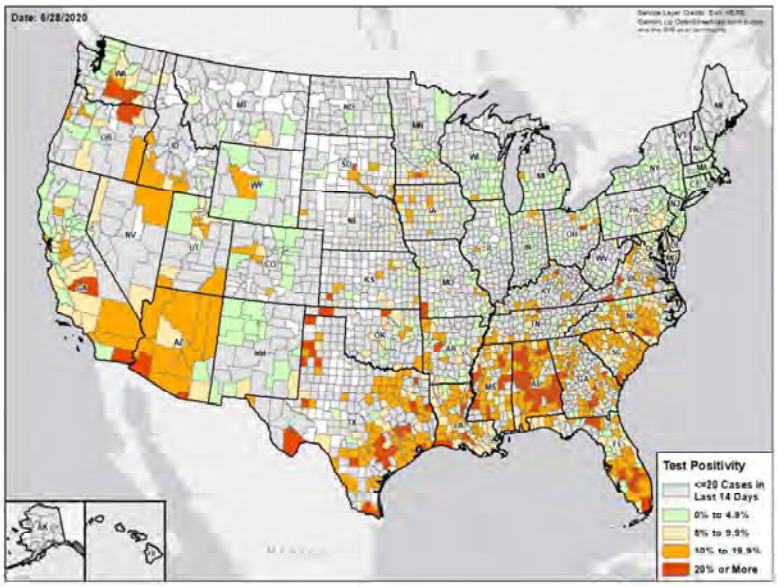

DATA SOURCES

Cases: County-level data from USAFacts through 6/26/2020. Last week is 6/20 - 6/26

Testing: Combination of CELR (COVID-19 Electronic Lab Reporting) state health department-reported data and HHS Protect laboratory data (provided directly to Federal Government from public health labs, hospital labs, and commercial labs) through 6/24/2020. Last week is 6/18 - 6/24.

Methods

STATE REPORT | 06.29.2020

COLOR THRESHOLDS: Results for each indicator should be taken in context of the findings for related indicators (e.g., changes in case incidence and testing volume)

Metric	Green	Yellow	Red
Cases per 100,000 population per week	<10	10-100	>100
Percent change in cases per 100,000 population	<-10%	-10% - 10%	>10%
Diagnostic test result positivity rate	<5%	5%-10%	>10%
Change in test positivity	<-1%	-1%-1%	>1%
Total diagnostic tests resulted per 100,000 population per week	>1000	500-1000	<500
Percent change in tests per 100,000 population	>10%	-10% - 10%	<-10%
Confirmed COVID-19 deaths per 100,000 population per week	<0.5	0.5-2	>2
Percent change in deaths per 100,000 population	<-10%	-10% - 10%	>10%

DATA NOTES

- **Cases and deaths:** County-level data from USAFacts as of 13:00 EST on 6/28/2020. State values are calculated by aggregating county-level data from USAFacts; therefore, values may not match those reported directly by the state. Data are reviewed on a daily basis against internal and verified external sources and, if needed, adjusted. Last week data are from 6/20 to 6/26; previous week data are from 6/13 to 6/19.
- **Testing:** CELR (COVID-19 Electronic Lab Reporting) state health department-reported data are used to describe state-level totals when able to be disaggregated from serology test results and to describe county-level totals when information is available on patients' county of residence or healthcare providers' practice location. HHS Protect laboratory data (provided directly to Federal Government from public health labs, hospital labs, and commercial labs) are used otherwise. Some states did not report on certain days, which may affect the total number of tests resulted and positivity rate values. Total diagnostic tests are the number of tests performed, not the number of individuals tested. Diagnostic test positivity rate is the number of positive tests divided by the number of tests performed and resulted. Last week data are from 6/18 to 6/24; previous week data are from 6/11 to 6/17. CELR data is recent as of 13:00 EST on 6/28/2020; HHS Protect data as of 13:00 EST on 6/28/2020.
- **Mobility:** Descartes Labs. These data depict the median distance moved across a collection of mobile devices to estimate the level of human mobility within a jurisdiction; 100% represents the baseline mobility level. Data is recent as of 13:00 EST on 6/28/2020 and through 6/26/2020.

CALIFORNIA

STATE REPORT | 06.29.2020

SUMMARY

- California has seen an increase in new cases and an increase in testing positivity over the past week.
- The following three counties had the highest number of new cases over the past 3 weeks: 1. Los Angeles County, 2. Riverside County, and 3. San Bernardino County. These counties represent 55.8 percent of new cases in California.
- California had 89 new cases per 100,000 population in the past week with escalating doubling times especially in large and medium metros. Cases are increasing in LA, Riverside, Sacramento and across the central valley.
- Increases in statewide case counts are primarily being driven by widespread community transmission in Los Angeles County and the other Southern Californian counties (Riverside, Orange, San Bernardino, Imperial, and recently San Diego) as well as community spread in several Central Valley counties (including San Joaquin, Fresno, Tulare) and recent increases in transmission in some Bay area counties (Alameda, Santa Clara).
- Persistent increases in cases from Southern Border are affecting the two hospitals in Imperial County and the overall hospital system in San Diego; a major contributor is border crossings of US Citizens and lawful permanent residents seeking medical care in the US.

RECOMMENDATIONS

- Immediately institute routine weekly testing of all workers in assisted living and long-term care facilities and require masks and social distancing for all visitors.
- Continue the scaleup of testing, moving to community led neighborhood testing and working with local community groups to increase household testing of multigenerational households with clear guidance on test positive isolations and mask use.
- Ensure public use of masks in all current and evolving hot spots.
- Consider closing bars in hot spot counties to limit spread and encourage individuals that have participated in protests and large social gatherings to get tested.

The purpose of this report is to develop a shared understanding of the current status of the pandemic at the national, regional, state and local levels. We recognize that data at the state level may differ from that available at the federal level. Our objective is to use consistent data sources and methods that allow for comparisons to be made across jurisdictions. We appreciate your continued support in identifying data discrepancies and improving data completeness and sharing across systems. We look forward to your feedback.

SelectSub_000962

COVID-19

CALIFORNIA

STATE REPORT | 06.29.2020

	STATE, LAST WEEK	STATE, % CHANGE FROM PREVIOUS WEEK	FEMA/HHS REGION, LAST WEEK	UNITED STATES, LAST WEEK
CONFIRMED CASES (RATE PER 100,000)	35,264 (89)	+48.9%	57,995 (113)	244,888 (74)
DIAGNOSTIC TEST POSITIVITY RATE	7.8%	+2.7%*	9.0%	7.0%
TOTAL DIAGNOSTIC TESTS (TESTS PER 100,000)	602,578 (1,523)	-0.9%	762,547 (1,482)	3,406,772 (1,031)
CONFIRMED COVID DEATHS (RATE PER 100,000)	447 (1)	+3.0%	691 (1)	4,061 (1)

MOBILITY

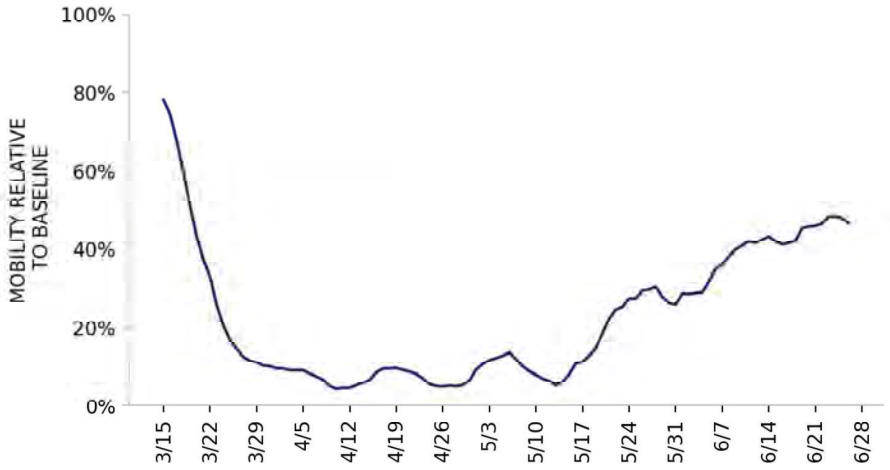

* Indicates absolute change in percentage points

DATA SOURCES

Cases and Deaths: State values are calculated by aggregating county-level data from USAFacts; therefore, the values may not match those reported directly by the state. Data is through 6/26/2020; last week is 6/20 - 6/26, previous week is 6/13 - 6/19.

Testing: State-level values calculated by using 7-day rolling averages of reported tests. Regional- and national-level values calculated by using a combination of CELR (COVID-19 Electronic Lab Reporting) state health department-reported data and HHS Protect laboratory data (provided directly to Federal Government from public health labs, hospital labs, and commercial labs) through 6/24/2020. Last week is 6/18 - 6/24, previous week is 6/11 - 6/17.

Mobility: Descartes Labs. This data depicts the median distance moved across a collection of mobile devices to estimate the level of human mobility within a jurisdiction; 100% represents the baseline mobility level. Data is anonymized and provided at the county level. Data through 6/26/2020.

COVID-19

CALIFORNIA

STATE REPORT | 06.29.2020

CASES

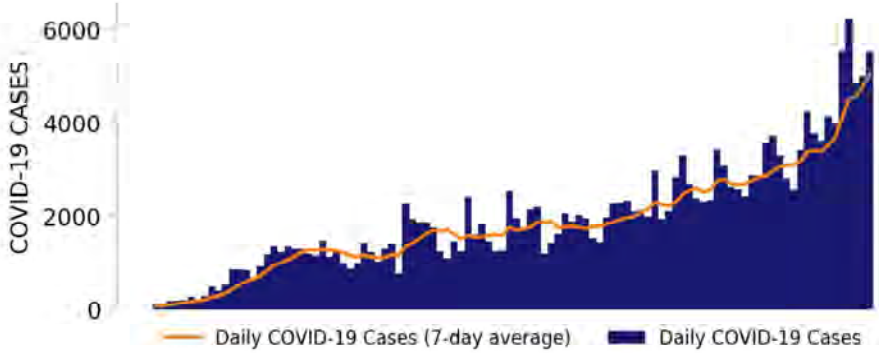

TESTING

TOP COUNTIES

Top counties based on greatest number of new cases in last three weeks (6/6 - 6/26)

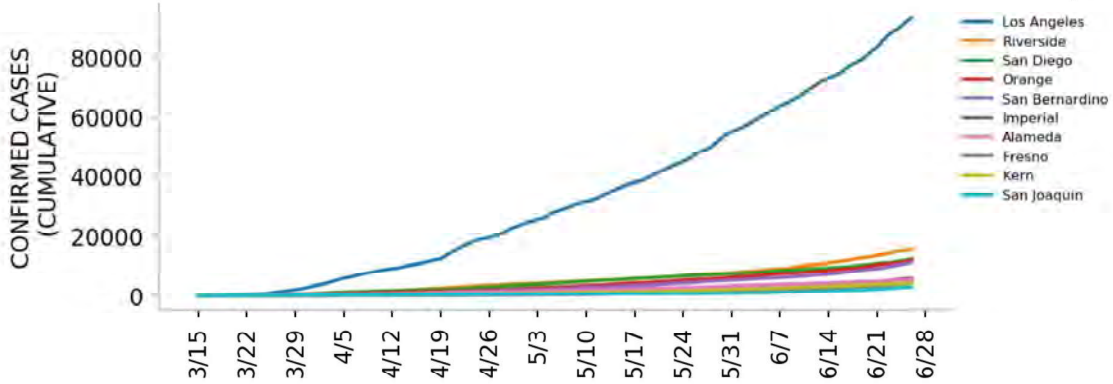

DATA SOURCES

Cases: County-level data from USAFacts. State values are calculated by aggregating county-level data from USAFacts; therefore, the values may not match those reported directly by the state. Data is through 6/26/2020.
Testing: CELR (COVID-19 Electronic Lab Reporting) state health department-reported data through 6/24/2020.

Top 12 counties based on number of new cases in the last 3 weeks

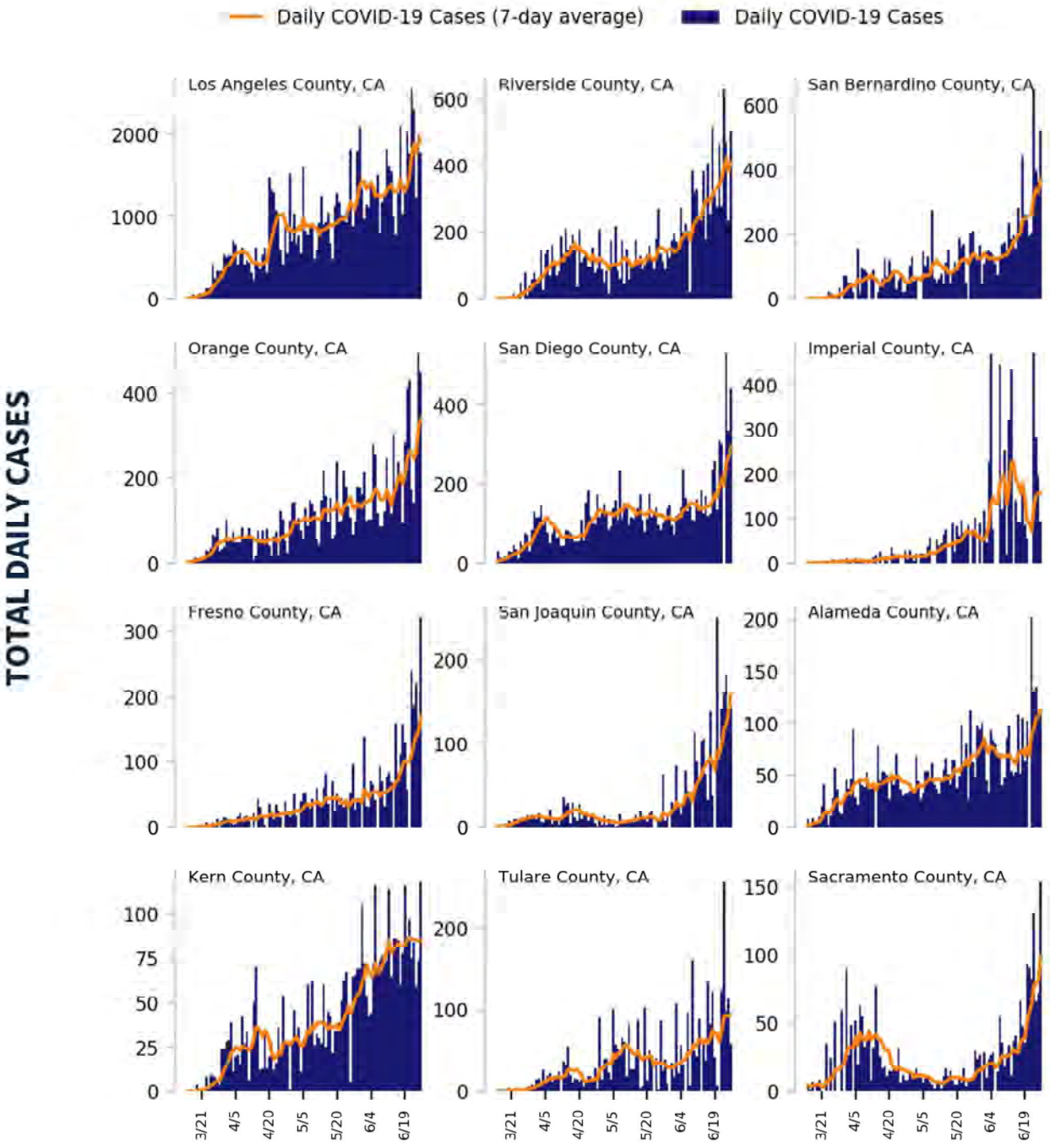

DATA SOURCES

Cases: County-level data from USAFacts through 6/26/2020. Last 3 weeks is 6/6 - 6/26.

COVID-19

CALIFORNIA

STATE REPORT | 06.29.2020

CASE RATES AND DIAGNOSTIC TEST POSITIVITY DURING THE LAST WEEK

CASES PER 100,000 DURING LAST WEEK

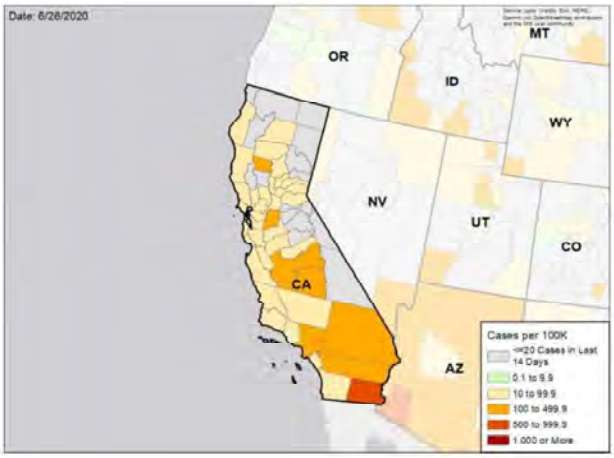

TEST POSITIVITY DURING LAST WEEK

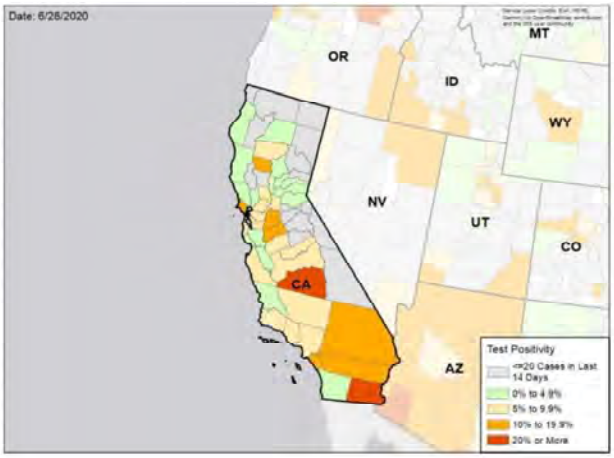

WEEKLY % CHANGE IN CASES PER 100K

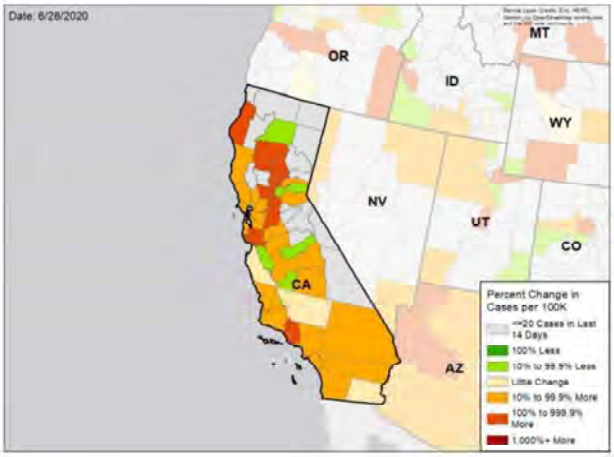

WEEKLY CHANGE IN TEST POSITIVITY

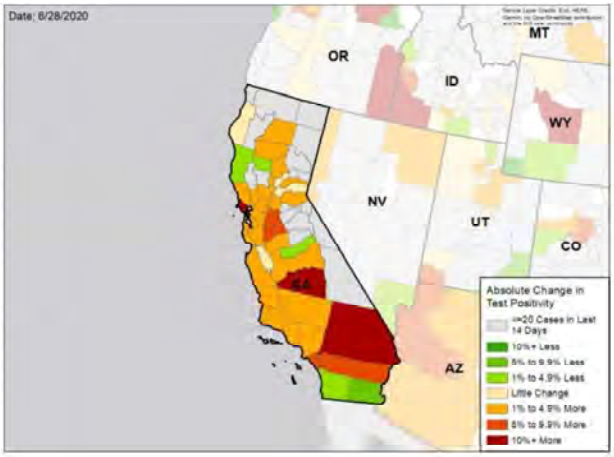

DATA SOURCES

Cases: County-level data from USAFacts through 6/26/2020. Last week is 6/20 - 6/26, previous week is 6/13 - 6/19

Testing: CELR (COVID-19 Electronic Lab Reporting) state health department-reported data through 6/24/2020. Last week is 6/18 - 6/24, previous week is 6/11 - 6/17.

National Picture

CASES PER 100,000 LAST WEEK

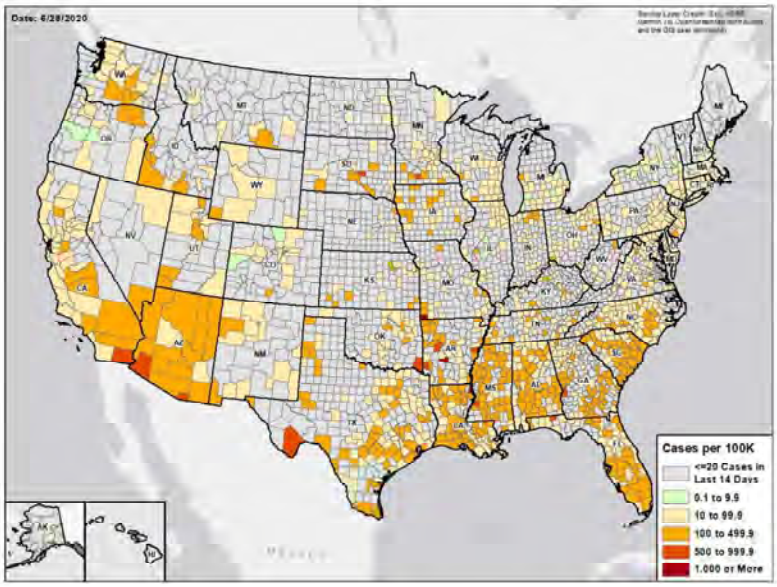

TEST POSITIVITY LAST WEEK

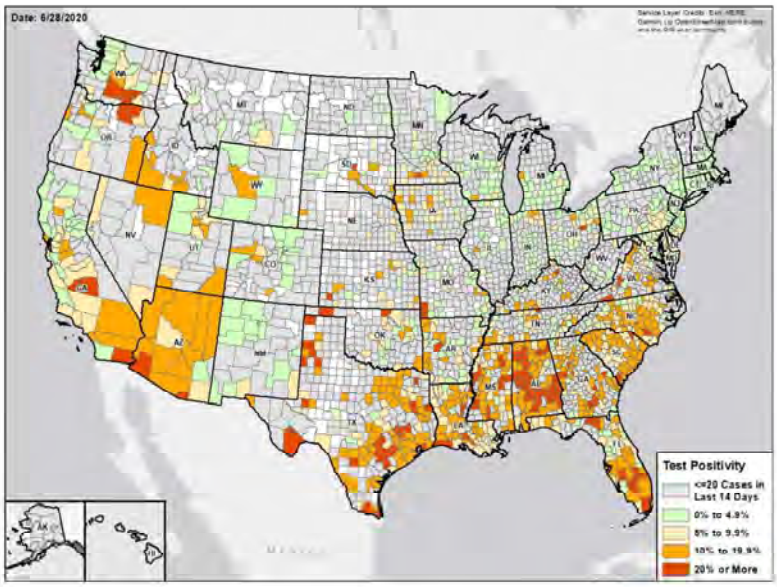

DATA SOURCES

Cases: County-level data from USAFacts through 6/26/2020. Last week is 6/20 - 6/26

Testing: Combination of CELR (COVID-19 Electronic Lab Reporting) state health department-reported data and HHS Protect laboratory data (provided directly to Federal Government from public health labs, hospital labs, and commercial labs) through 6/24/2020. Last week is 6/18 - 6/24.

Methods

STATE REPORT | 06.29.2020

COLOR THRESHOLDS: Results for each indicator should be taken in context of the findings for related indicators (e.g., changes in case incidence and testing volume)

Metric	Green	Yellow	Red
Cases per 100,000 population per week	<10	10-100	>100
Percent change in cases per 100,000 population	<-10%	-10% - 10%	>10%
Diagnostic test result positivity rate	<5%	5%-10%	>10%
Change in test positivity	<-1%	-1%-1%	>1%
Total diagnostic tests resulted per 100,000 population per week	>1000	500-1000	<500
Percent change in tests per 100,000 population	>10%	-10% - 10%	<-10%
Confirmed COVID-19 deaths per 100,000 population per week	<0.5	0.5-2	>2
Percent change in deaths per 100,000 population	<-10%	-10% - 10%	>10%

DATA NOTES

- **Cases and deaths:** County-level data from USAFacts as of 13:00 EST on 6/28/2020. State values are calculated by aggregating county-level data from USAFacts; therefore, values may not match those reported directly by the state. Data are reviewed on a daily basis against internal and verified external sources and, if needed, adjusted. Last week data are from 6/20 to 6/26; previous week data are from 6/13 to 6/19.
- **Testing:** CELR (COVID-19 Electronic Lab Reporting) state health department-reported data are used to describe state-level totals when able to be disaggregated from serology test results and to describe county-level totals when information is available on patients' county of residence or healthcare providers' practice location. HHS Protect laboratory data (provided directly to Federal Government from public health labs, hospital labs, and commercial labs) are used otherwise. Some states did not report on certain days, which may affect the total number of tests resulted and positivity rate values. Total diagnostic tests are the number of tests performed, not the number of individuals tested. Diagnostic test positivity rate is the number of positive tests divided by the number of tests performed and resulted. Last week data are from 6/18 to 6/24; previous week data are from 6/11 to 6/17. CELR data is recent as of 13:00 EST on 6/28/2020; HHS Protect data as of 13:00 EST on 6/28/2020.
- **Mobility:** Descartes Labs. These data depict the median distance moved across a collection of mobile devices to estimate the level of human mobility within a jurisdiction; 100% represents the baseline mobility level. Data is recent as of 13:00 EST on 6/28/2020 and through 6/26/2020.

COLORADO

STATE REPORT | 06.29.2020

SUMMARY

- Colorado has seen a new and developing increase in new cases and a slight increase in test positivity rate over the past week.
- The following three counties had the highest number of new cases over the past 3 weeks: 1. Denver County, 2. Adams County, and 3. Arapahoe County. These counties represent 45.7 percent of new cases in Colorado.
- Colorado had 28 new cases per 100,000 population in the past week, compared to a national average of 74 per 100,000.
- Colorado continued to report relatively low numbers of cases in the past week; however, these case numbers represent an 18% increase over the previous week. Two-thirds of cases came from five counties (Adams, Arapahoe, Boulder, Denver, and El Paso). Community transmission continues to occur and early aggressive measures can prevent additional community spread.

RECOMMENDATIONS

- Increase neighborhood testing through local community centers to ensure all communities are aware and have access tfree testing.
- Continue the scaleup of testing and rollout of contact tracing currently underway. Expand messaging to ensure all individuals involved in large social gatherings and protests are intensifying use of masks and are actively tested.
- Consider measures to intensify social distancing measures in more affected counties, if cases continue to increase.
- Consider additional measures to improve adherence to state masking advisory and business requirements and encourage highly affected counties to strengthen masking requirements.

The purpose of this report is to develop a shared understanding of the current status of the pandemic at the national, regional, state and local levels. We recognize that data at the state level may differ from that available at the federal level. Our objective is to use consistent data sources and methods that allow for comparisons to be made across jurisdictions. We appreciate your continued support in identifying data discrepancies and improving data completeness and sharing across systems. We look forward to your feedback.

SelectSub_000298

COVID-19

COLORADO

STATE REPORT | 06.29.2020

	STATE, LAST WEEK	STATE, % CHANGE FROM PREVIOUS WEEK	FEMA/HHS REGION, LAST WEEK	UNITED STATES, LAST WEEK
CONFIRMED CASES (RATE PER 100,000)	1,610 (28)	+17.9%	6,225 (51)	244,888 (74)
DIAGNOSTIC TEST POSITIVITY RATE	3.1%	+0.4%*	4.9%	7.0%
TOTAL DIAGNOSTIC TESTS (TESTS PER 100,000)	30,322 (532)	-4.9%	119,322 (983)	3,406,772 (1,031)
CONFIRMED COVID DEATHS (RATE PER 100,000)	31 (1)	-35.4%	53 (0)	4,061 (1)

MOBILITY

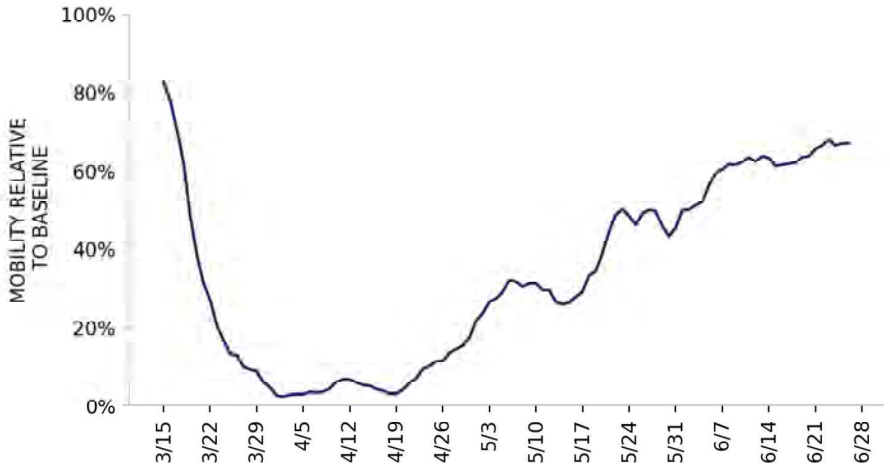

* Indicates absolute change in percentage points

DATA SOURCES

Cases and Deaths: State values are calculated by aggregating county-level data from USAFacts; therefore, the values may not match those reported directly by the state. Data is through 6/26/2020; last week is 6/20 - 6/26, previous week is 6/13 - 6/19.

Testing: State-level values calculated by using 7-day rolling averages of reported tests. Regional- and national-level values calculated by using a combination of CELR (COVID-19 Electronic Lab Reporting) state health department-reported data and HHS Protect laboratory data (provided directly to Federal Government from public health labs, hospital labs, and commercial labs) through 6/24/2020. Last week is 6/18 - 6/24, previous week is 6/11 - 6/17.

Mobility: Descartes Labs. This data depicts the median distance moved across a collection of mobile devices to estimate the level of human mobility within a jurisdiction; 100% represents the baseline mobility level. Data is anonymized and provided at the county level. Data through 6/26/2020.

COVID-19

COLORADO

STATE REPORT | 06.29.2020

CASES

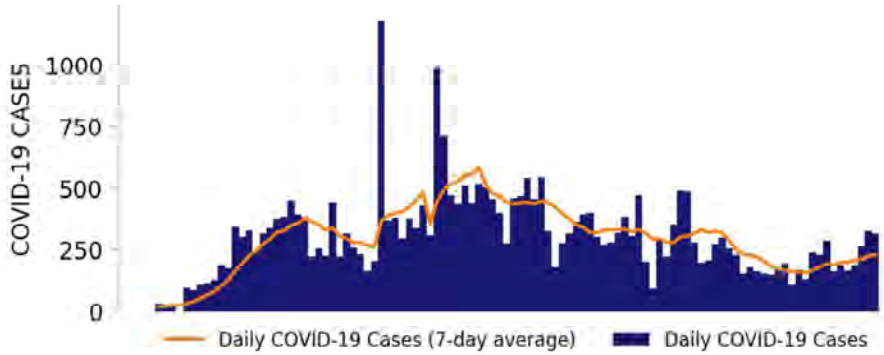

TESTING

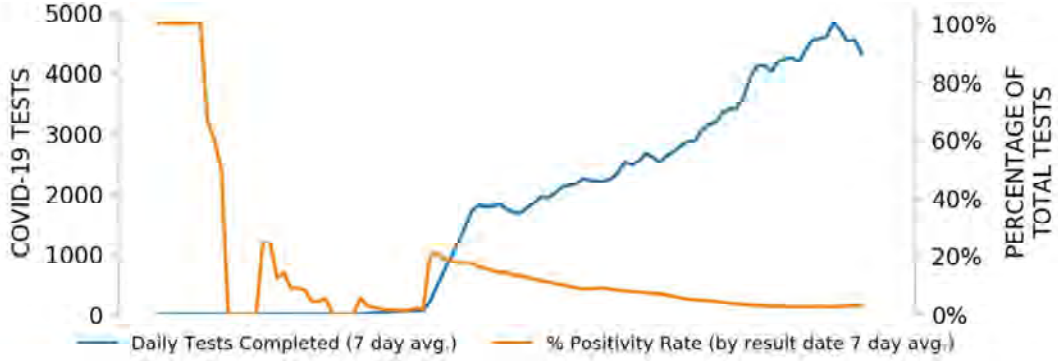

TOP COUNTIES

Top counties based on greatest number of new cases in last three weeks (6/6 - 6/26)

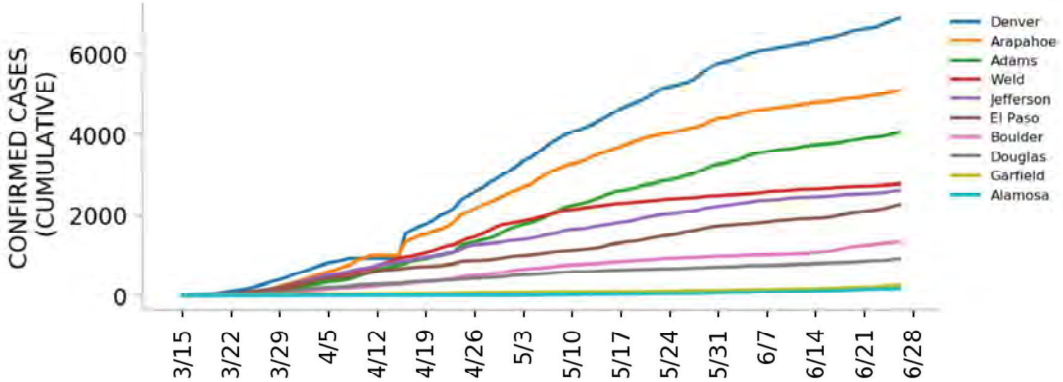

DATA SOURCES

Cases: County-level data from USAFacts. State values are calculated by aggregating county-level data from USAFacts; therefore, the values may not match those reported directly by the state. Data is through 6/26/2020.
Testing: CELR (COVID-19 Electronic Lab Reporting) state health department-reported data through 6/24/2020.

Top 12 counties based on number of new cases in the last 3 weeks

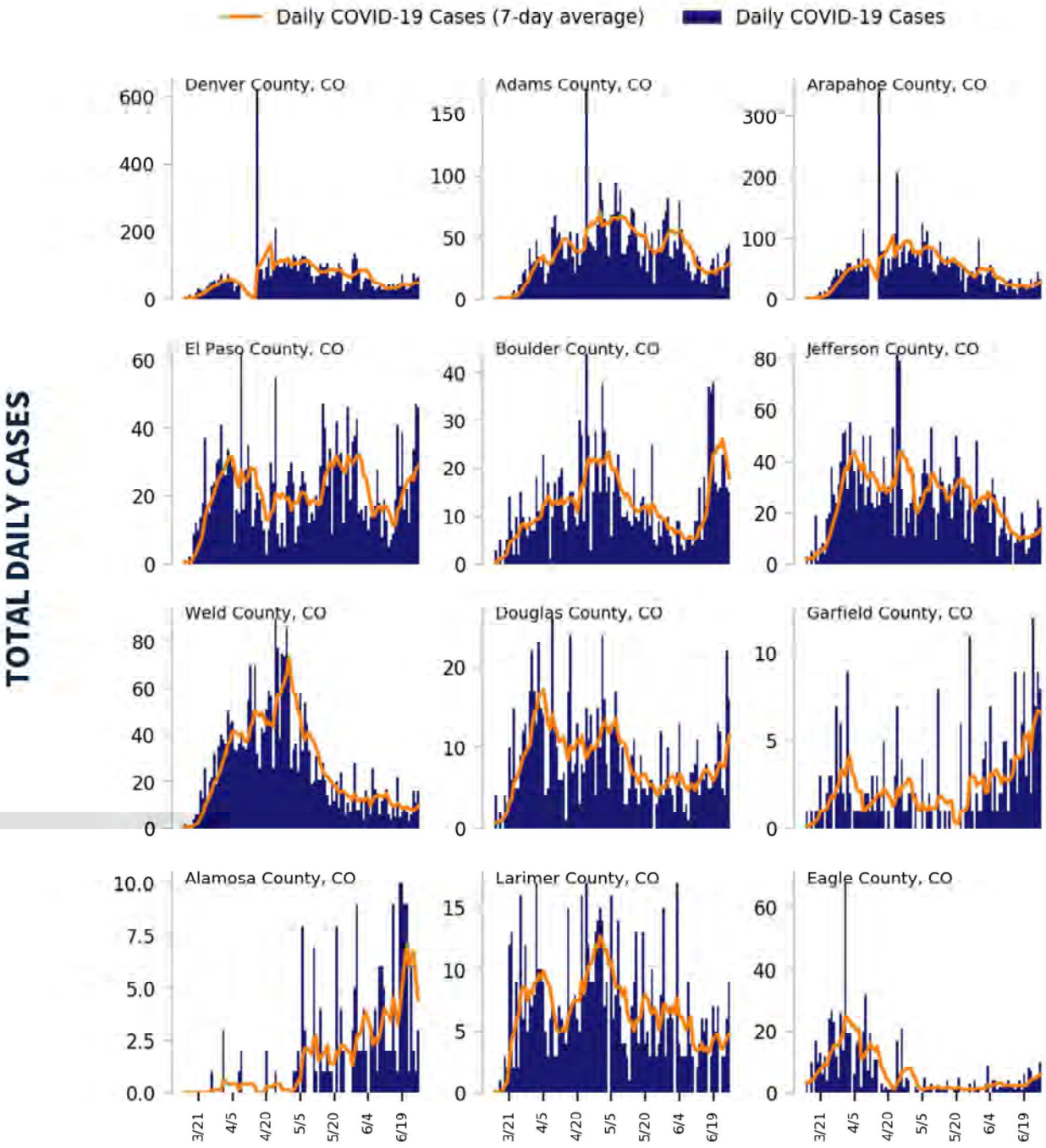

DATA SOURCES

Cases: County-level data from USAFacts through 6/26/2020. Last 3 weeks is 6/6 - 6/26.

COVID-19

COLORADO

STATE REPORT | 06.29.2020

CASE RATES AND DIAGNOSTIC TEST POSITIVITY DURING THE LAST WEEK

CASES PER 100,000 DURING LAST WEEK

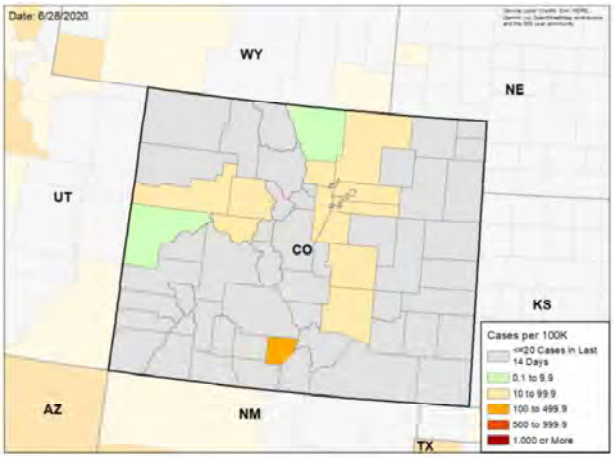

TEST POSITIVITY DURING LAST WEEK

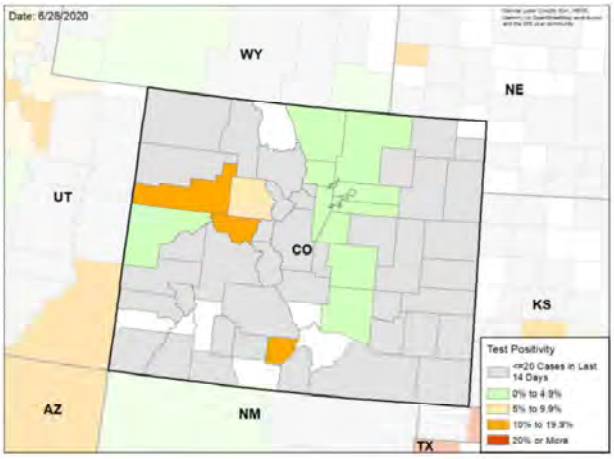

WEEKLY % CHANGE IN CASES PER 100K

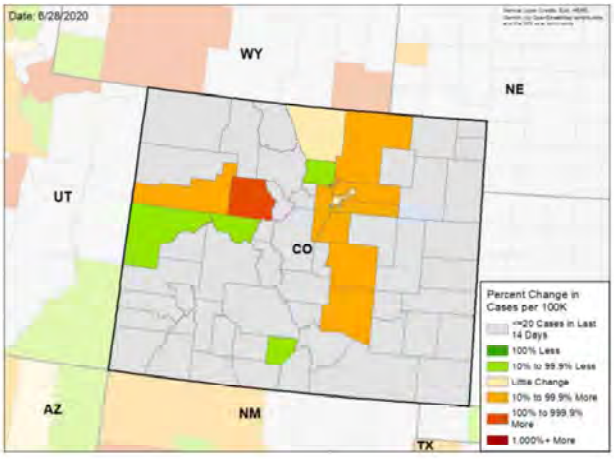

WEEKLY CHANGE IN TEST POSITIVITY

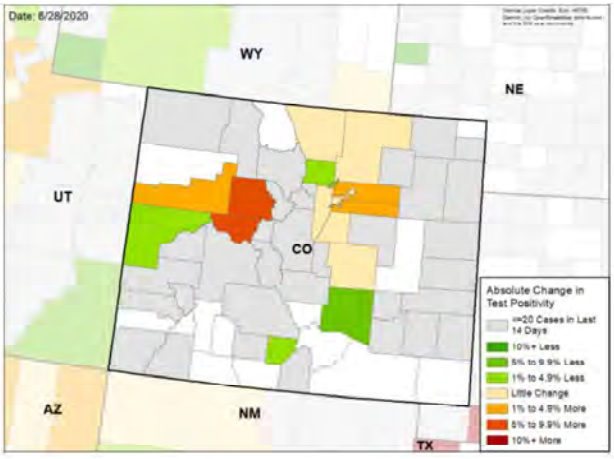

DATA SOURCES

Cases: County-level data from USAFacts through 6/26/2020. Last week is 6/20 - 6/26, previous week is 6/13 - 6/19

Testing: CELR (COVID-19 Electronic Lab Reporting) state health department-reported data through 6/24/2020. Last week is 6/18 - 6/24, previous week is 6/11 - 6/17.

National Picture

CASES PER 100,000 LAST WEEK

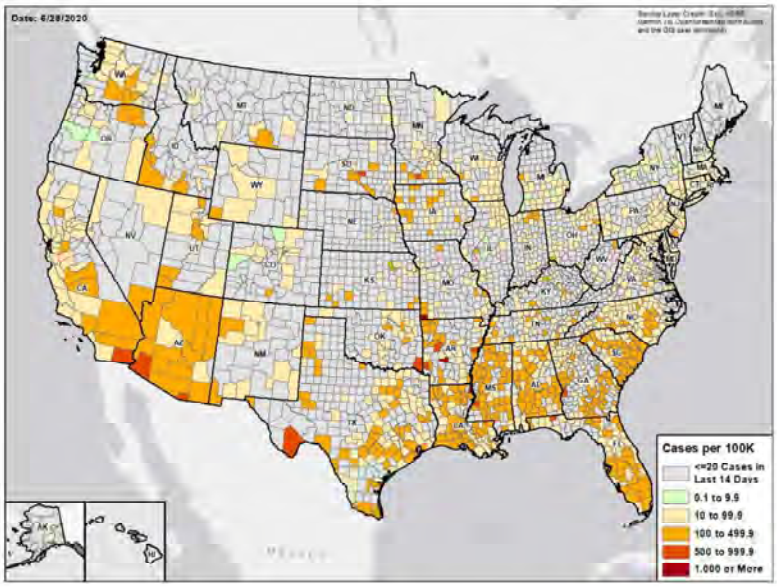

TEST POSITIVITY LAST WEEK

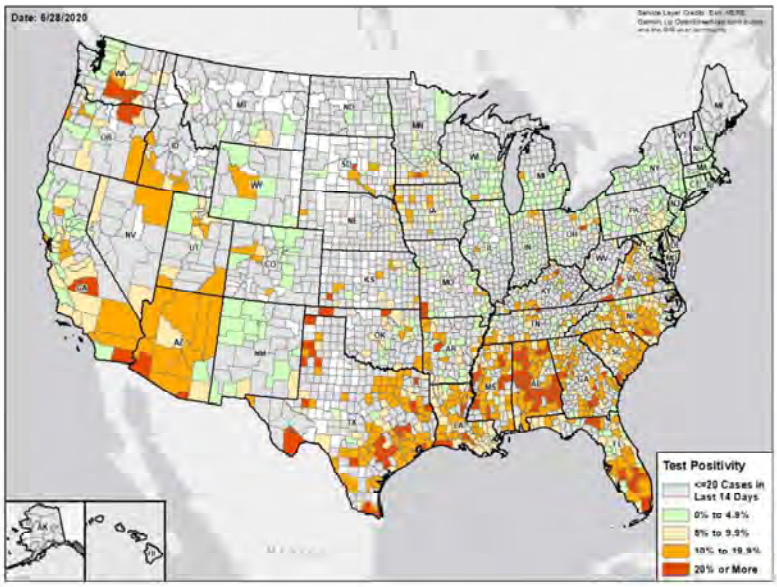

DATA SOURCES

Cases: County-level data from USAFacts through 6/26/2020. Last week is 6/20 - 6/26

Testing: Combination of CELR (COVID-19 Electronic Lab Reporting) state health department-reported data and HHS Protect laboratory data (provided directly to Federal Government from public health labs, hospital labs, and commercial labs) through 6/24/2020. Last week is 6/18 - 6/24.

Methods

STATE REPORT | 06.29.2020

COLOR THRESHOLDS: Results for each indicator should be taken in context of the findings for related indicators (e.g., changes in case incidence and testing volume)

Metric	Green	Yellow	Red
Cases per 100,000 population per week	<10	10-100	>100
Percent change in cases per 100,000 population	<-10%	-10% - 10%	>10%
Diagnostic test result positivity rate	<5%	5%-10%	>10%
Change in test positivity	<-1%	-1%-1%	>1%
Total diagnostic tests resulted per 100,000 population per week	>1000	500-1000	<500
Percent change in tests per 100,000 population	>10%	-10% - 10%	<-10%
Confirmed COVID-19 deaths per 100,000 population per week	<0.5	0.5-2	>2
Percent change in deaths per 100,000 population	<-10%	-10% - 10%	>10%

DATA NOTES

- **Cases and deaths:** County-level data from USAFacts as of 13:00 EST on 6/28/2020. State values are calculated by aggregating county-level data from USAFacts; therefore, values may not match those reported directly by the state. Data are reviewed on a daily basis against internal and verified external sources and, if needed, adjusted. Last week data are from 6/20 to 6/26; previous week data are from 6/13 to 6/19.
- **Testing:** CELR (COVID-19 Electronic Lab Reporting) state health department-reported data are used to describe state-level totals when able to be disaggregated from serology test results and to describe county-level totals when information is available on patients' county of residence or healthcare providers' practice location. HHS Protect laboratory data (provided directly to Federal Government from public health labs, hospital labs, and commercial labs) are used otherwise. Some states did not report on certain days, which may affect the total number of tests resulted and positivity rate values. Total diagnostic tests are the number of tests performed, not the number of individuals tested. Diagnostic test positivity rate is the number of positive tests divided by the number of tests performed and resulted. Last week data are from 6/18 to 6/24; previous week data are from 6/11 to 6/17. CELR data is recent as of 13:00 EST on 6/28/2020; HHS Protect data as of 13:00 EST on 6/28/2020.
- **Mobility:** Descartes Labs. These data depict the median distance moved across a collection of mobile devices to estimate the level of human mobility within a jurisdiction; 100% represents the baseline mobility level. Data is recent as of 13:00 EST on 6/28/2020 and through 6/26/2020.

CONNECTICUT

STATE REPORT | 06.29.2020

SUMMARY

- Connecticut has seen a decrease in new cases and stability in testing positivity over the past week.
- The following three counties had the highest number of new cases over the past 3 weeks: 1. Hartford County, 2. Fairfield County, and 3. New Haven County. These counties represent 79.5 percent of new cases in Connecticut.
- Connecticut had 14 new cases per 100,000 population in the past week, compared to a national average of 74 per 100,000.
- Cases continue to decline rapidly in Connecticut. Newly reported cases continue to be concentrated in Fairfield, Hartford, and New Haven counties but to a lesser degree than in earlier stages of the epidemic.

RECOMMENDATIONS

- Continue the scaleup of testing and rollout of contact tracing currently underway.
- Continue the measured implementation of Connecticut's Reopen Plan's relaxation of social distancing measures.
- Continue the state masking requirement.

The purpose of this report is to develop a shared understanding of the current status of the pandemic at the national, regional, state and local levels. We recognize that data at the state level may differ from that available at the federal level. Our objective is to use consistent data sources and methods that allow for comparisons to be made across jurisdictions. We appreciate your continued support in identifying data discrepancies and improving data completeness and sharing across systems. We look forward to your feedback.

SelectSub_000948

COVID-19

CONNECTICUT

STATE REPORT | 06.29.2020

	STATE, LAST WEEK	STATE, % CHANGE FROM PREVIOUS WEEK	FEMA/HHS REGION, LAST WEEK	UNITED STATES, LAST WEEK
CONFIRMED CASES (RATE PER 100,000)	502 (14)	-42.2%	2,724 (18)	244,888 (74)
DIAGNOSTIC TEST POSITIVITY RATE	2.0%	-0.2%*	2.3%	7.0%
TOTAL DIAGNOSTIC TESTS (TESTS PER 100,000)	16,386 (459)	-62.2%	149,763 (1,008)	3,406,772 (1,031)
CONFIRMED COVID DEATHS (RATE PER 100,000)	69 (2)	-12.7%	353 (2)	4,061 (1)

MOBILITY

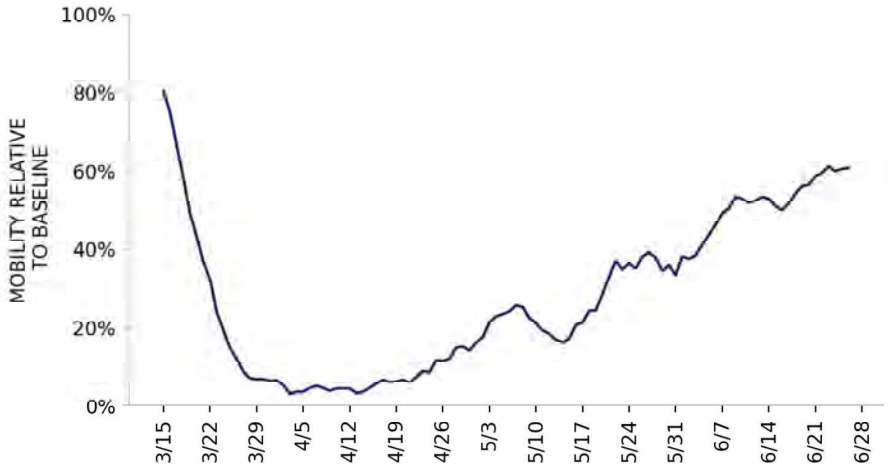

* Indicates absolute change in percentage points

DATA SOURCES

Cases and Deaths: State values are calculated by aggregating county-level data from USAFacts; therefore, the values may not match those reported directly by the state. Data is through 6/26/2020; last week is 6/20 - 6/26, previous week is 6/13 - 6/19.

Testing: State-level values calculated by using 7-day rolling averages of reported tests. Regional- and national-level values calculated by using a combination of CELR (COVID-19 Electronic Lab Reporting) state health department-reported data and HHS Protect laboratory data (provided directly to Federal Government from public health labs, hospital labs, and commercial labs) through 6/24/2020. Last week is 6/18 - 6/24, previous week is 6/11 - 6/17.

Mobility: Descartes Labs. This data depicts the median distance moved across a collection of mobile devices to estimate the level of human mobility within a jurisdiction; 100% represents the baseline mobility level. Data is anonymized and provided at the county level. Data through 6/26/2020.

COVID-19

CONNECTICUT

STATE REPORT | 06.29.2020

CASES

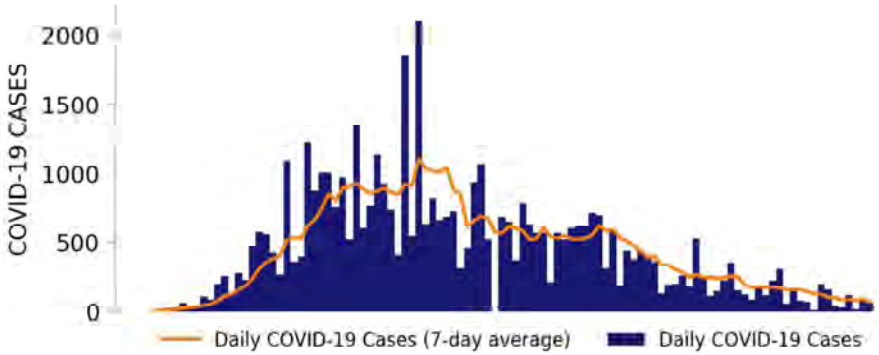

TESTING

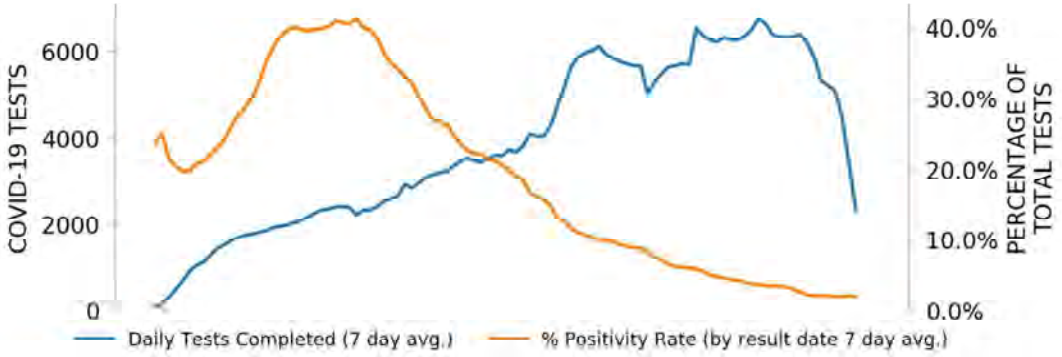

TOP COUNTIES

Top counties based on greatest number of new cases in last three weeks (6/6 - 6/26)

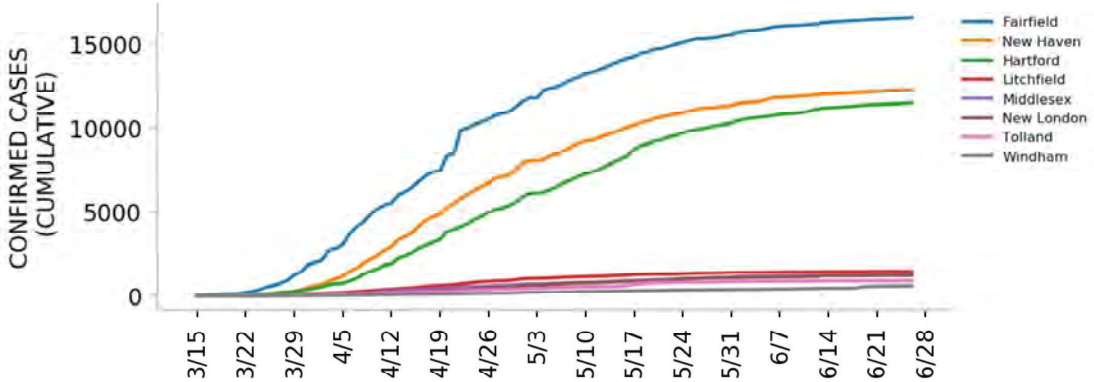

DATA SOURCES

Cases: County-level data from USAFacts. State values are calculated by aggregating county-level data from USAFacts; therefore, the values may not match those reported directly by the state. Data is through 6/26/2020.
Testing: CELR (COVID-19 Electronic Lab Reporting) state health department-reported data through 6/24/2020.

Top 12 counties based on number of new cases in the last 3 weeks

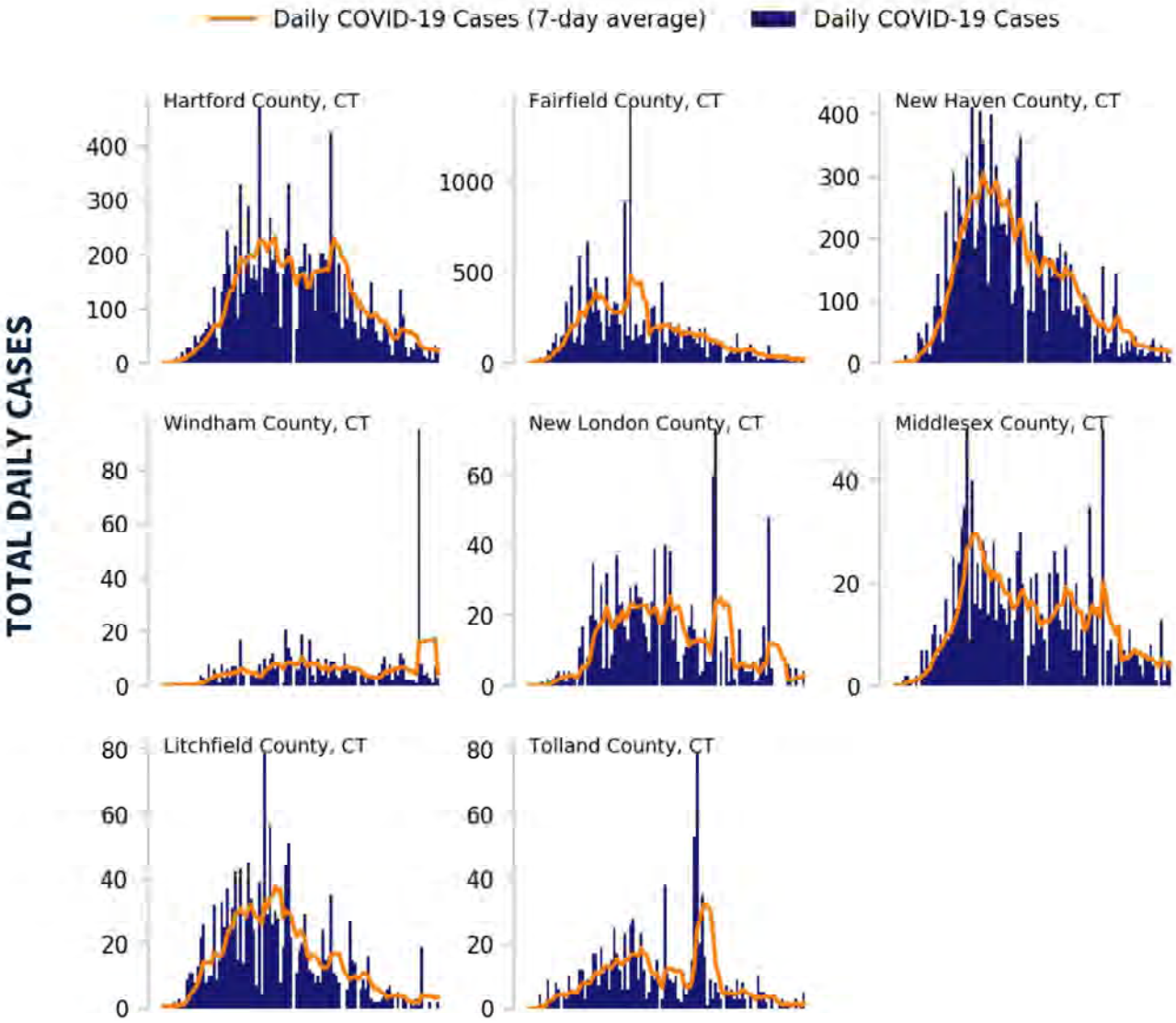

DATA SOURCES

Cases: County-level data from USAFacts through 6/26/2020. Last 3 weeks is 6/6 - 6/26.

COVID-19

CONNECTICUT

STATE REPORT | 06.29.2020

CASE RATES AND DIAGNOSTIC TEST POSITIVITY DURING THE LAST WEEK

CASES PER 100,000 DURING LAST WEEK

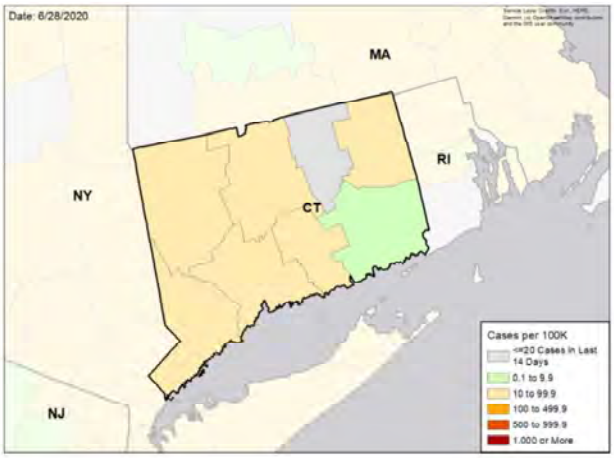

TEST POSITIVITY DURING LAST WEEK

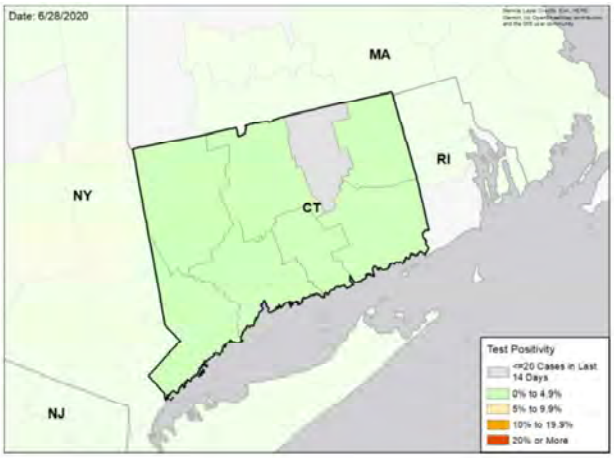

WEEKLY % CHANGE IN CASES PER 100K

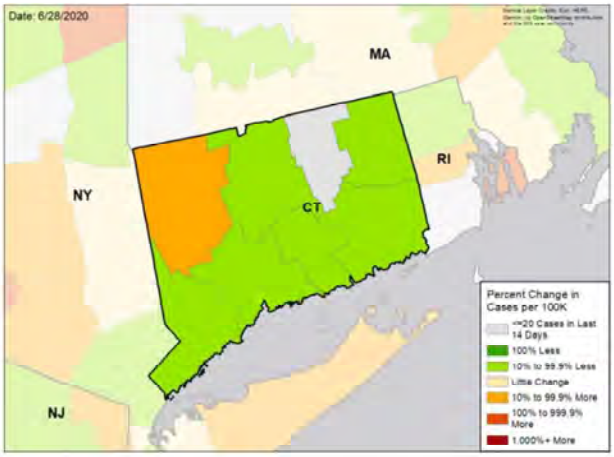

WEEKLY CHANGE IN TEST POSITIVITY

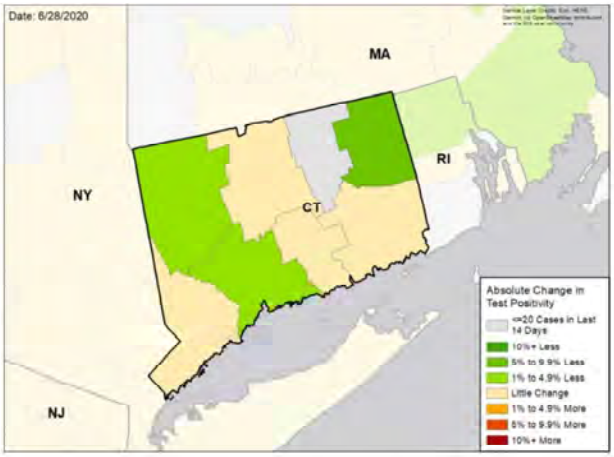

DATA SOURCES

Cases: County-level data from USAFacts through 6/26/2020. Last week is 6/20 - 6/26, previous week is 6/13 - 6/19

Testing: HHS Protect laboratory data (provided directly to Federal Government from public health labs, hospital labs, and commercial labs) through 6/24/2020. Last week is 6/18 - 6/24, previous week is 6/11 - 6/17.

National Picture

CASES PER 100,000 LAST WEEK

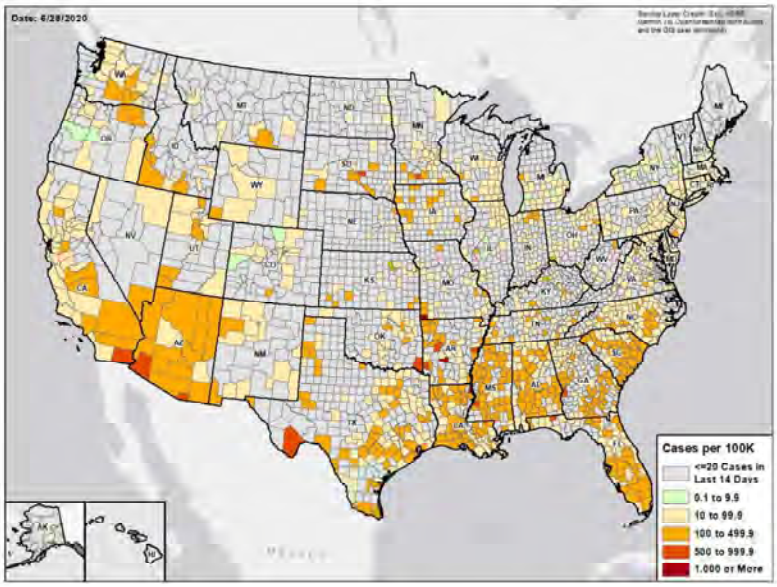

TEST POSITIVITY LAST WEEK

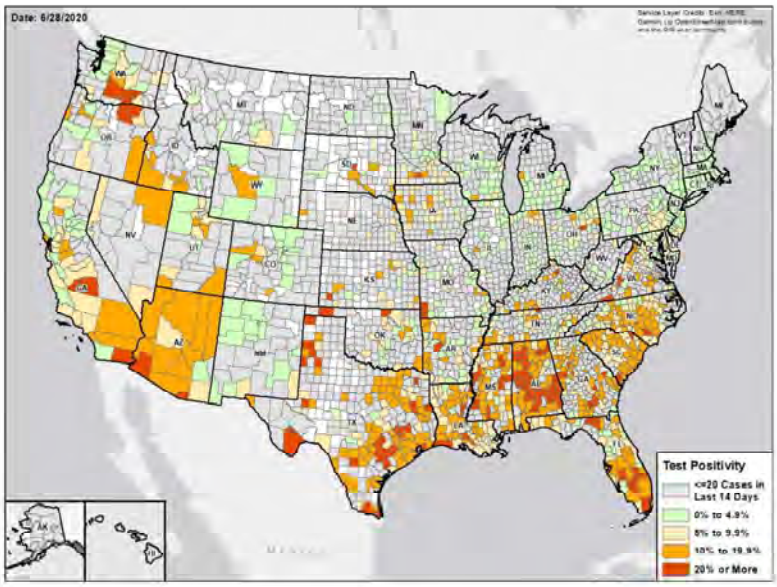

DATA SOURCES

Cases: County-level data from USAFacts through 6/26/2020. Last week is 6/20 - 6/26

Testing: Combination of CELR (COVID-19 Electronic Lab Reporting) state health department-reported data and HHS Protect laboratory data (provided directly to Federal Government from public health labs, hospital labs, and commercial labs) through 6/24/2020. Last week is 6/18 - 6/24.

Methods

STATE REPORT | 06.29.2020

COLOR THRESHOLDS: Results for each indicator should be taken in context of the findings for related indicators (e.g., changes in case incidence and testing volume)

Metric	Green	Yellow	Red
Cases per 100,000 population per week	<10	10-100	>100
Percent change in cases per 100,000 population	<-10%	-10% - 10%	>10%
Diagnostic test result positivity rate	<5%	5%-10%	>10%
Change in test positivity	<-1%	-1%-1%	>1%
Total diagnostic tests resulted per 100,000 population per week	>1000	500-1000	<500
Percent change in tests per 100,000 population	>10%	-10% - 10%	<-10%
Confirmed COVID-19 deaths per 100,000 population per week	<0.5	0.5-2	>2
Percent change in deaths per 100,000 population	<-10%	-10% - 10%	>10%

DATA NOTES

- **Cases and deaths:** County-level data from USAFacts as of 13:00 EST on 6/28/2020. State values are calculated by aggregating county-level data from USAFacts; therefore, values may not match those reported directly by the state. Data are reviewed on a daily basis against internal and verified external sources and, if needed, adjusted. Last week data are from 6/20 to 6/26; previous week data are from 6/13 to 6/19.
- **Testing:** CELR (COVID-19 Electronic Lab Reporting) state health department-reported data are used to describe state-level totals when able to be disaggregated from serology test results and to describe county-level totals when information is available on patients' county of residence or healthcare providers' practice location. HHS Protect laboratory data (provided directly to Federal Government from public health labs, hospital labs, and commercial labs) are used otherwise. Some states did not report on certain days, which may affect the total number of tests resulted and positivity rate values. Total diagnostic tests are the number of tests performed, not the number of individuals tested. Diagnostic test positivity rate is the number of positive tests divided by the number of tests performed and resulted. Last week data are from 6/18 to 6/24; previous week data are from 6/11 to 6/17. CELR data is recent as of 13:00 EST on 6/28/2020; HHS Protect data as of 13:00 EST on 6/28/2020.
- **Mobility:** Descartes Labs. These data depict the median distance moved across a collection of mobile devices to estimate the level of human mobility within a jurisdiction; 100% represents the baseline mobility level. Data is recent as of 13:00 EST on 6/28/2020 and through 6/26/2020.

DELAWARE

STATE REPORT | 06.29.2020

SUMMARY

- Delaware has seen stability in new cases over the past week.
- Delaware had 42 new cases per 100,000 population in the past week, compared to a national average of 74 per 100,000.
- Cases could begin to increase as increased uptick in test positive often proceeds an increase in cases.

RECOMMENDATIONS

- Actively track for any increase in cases and expand testing and contact tracking in any new alert areas.

The purpose of this report is to develop a shared understanding of the current status of the pandemic at the national, regional, state and local levels. We recognize that data at the state level may differ from that available at the federal level. Our objective is to use consistent data sources and methods that allow for comparisons to be made across jurisdictions. We appreciate your continued support in identifying data discrepancies and improving data completeness and sharing across systems. We look forward to your feedback.

COVID-19

DELAWARE

STATE REPORT | 06.29.2020

	STATE, LAST WEEK	STATE, % CHANGE FROM PREVIOUS WEEK	FEMA/HHS REGION, LAST WEEK	UNITED STATES, LAST WEEK
CONFIRMED CASES (RATE PER 100,000)	406 (42)	-7.3%	10,916 (35)	244,888 (74)
DIAGNOSTIC TEST POSITIVITY RATE	5.7%	-0.4%*	5.6%	7.0%
TOTAL DIAGNOSTIC TESTS (TESTS PER 100,000)	6,604 (683)	+10.9%	284,625 (923)	3,406,772 (1,031)
CONFIRMED COVID DEATHS (RATE PER 100,000)	74 (8)	+289.5%	531 (2)	4,061 (1)

MOBILITY

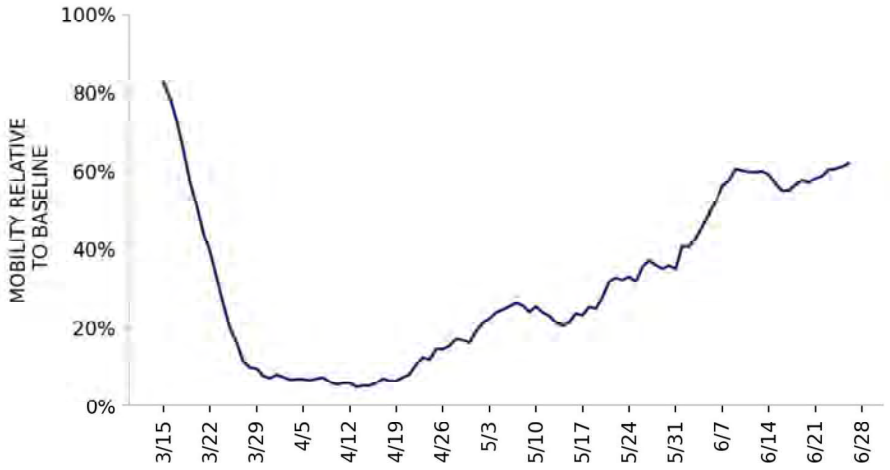

* Indicates absolute change in percentage points

DATA SOURCES

Cases and Deaths: State values are calculated by aggregating county-level data from USAFacts; therefore, the values may not match those reported directly by the state. Data is through 6/26/2020; last week is 6/20 - 6/26, previous week is 6/13 - 6/19.

Testing: State-level values calculated by using 7-day rolling averages of reported tests. Regional- and national-level values calculated by using a combination of CELR (COVID-19 Electronic Lab Reporting) state health department-reported data and HHS Protect laboratory data (provided directly to Federal Government from public health labs, hospital labs, and commercial labs) through 6/24/2020. Last week is 6/18 - 6/24, previous week is 6/11 - 6/17.

Mobility: Descartes Labs. This data depicts the median distance moved across a collection of mobile devices to estimate the level of human mobility within a jurisdiction; 100% represents the baseline mobility level. Data is anonymized and provided at the county level. Data through 6/26/2020.

DELAWARE

STATE REPORT | 06.29.2020

CASES

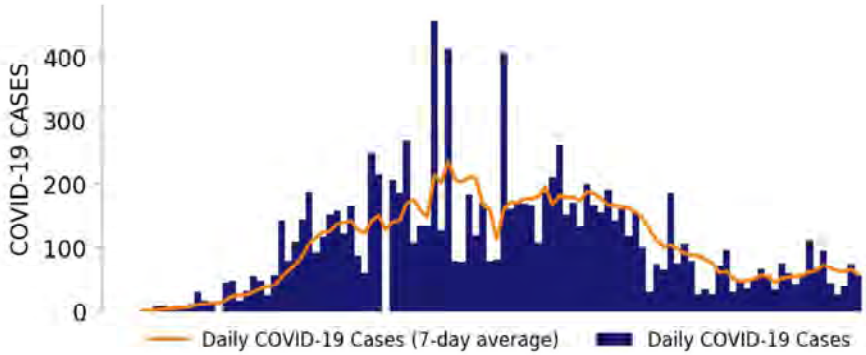

TESTING

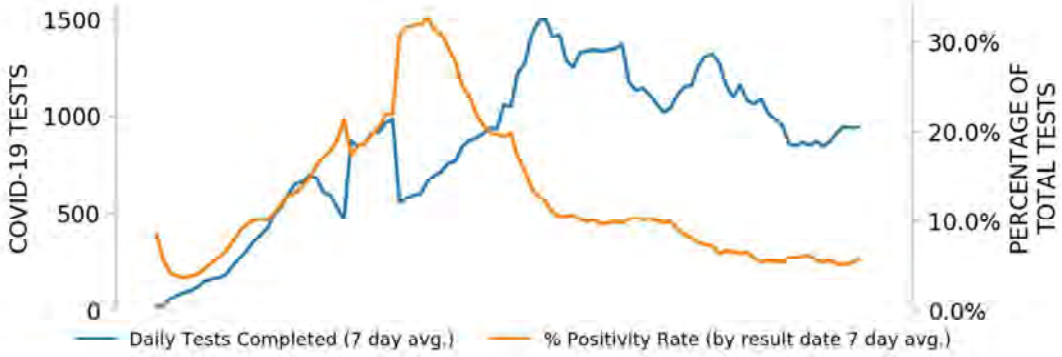

TOP COUNTIES

Top counties based on greatest number of new cases in last three weeks (6/6 - 6/26)

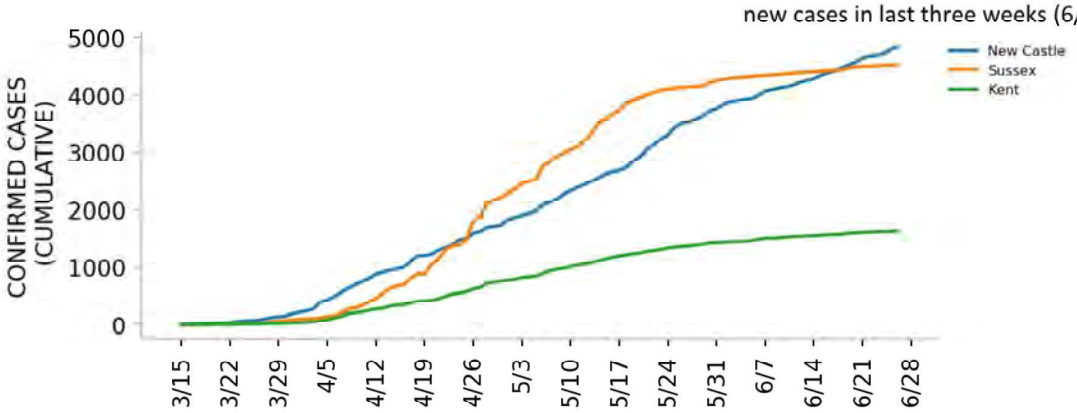

DATA SOURCES

Cases: County-level data from USAFacts. State values are calculated by aggregating county-level data from USAFacts; therefore, the values may not match those reported directly by the state. Data is through 6/26/2020.

Testing: HHS Protect laboratory data (provided directly to Federal Government from public health labs, hospital labs, and commercial labs) through 6/24/2020.

Top 12 counties based on number of new cases in the last 3 weeks

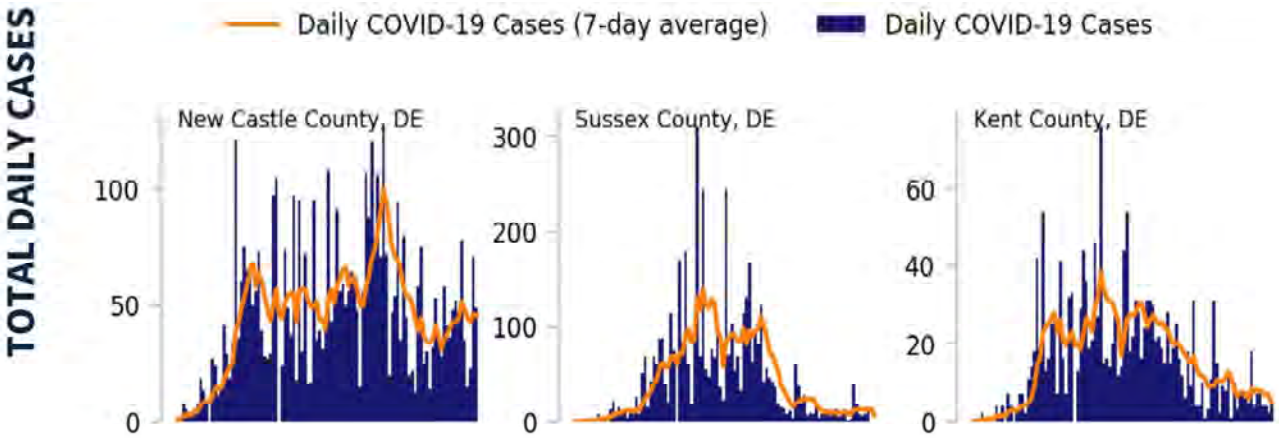

DATA SOURCES

Cases: County-level data from USAFacts through 6/26/2020. Last 3 weeks is 6/6 - 6/26.

COVID-19

DELAWARE

STATE REPORT | 06.29.2020

CASE RATES AND DIAGNOSTIC TEST POSITIVITY DURING THE LAST WEEK

CASES PER 100,000 DURING LAST WEEK

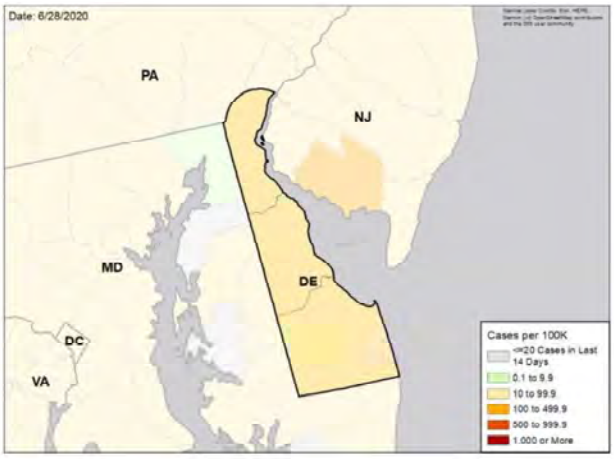

TEST POSITIVITY DURING LAST WEEK

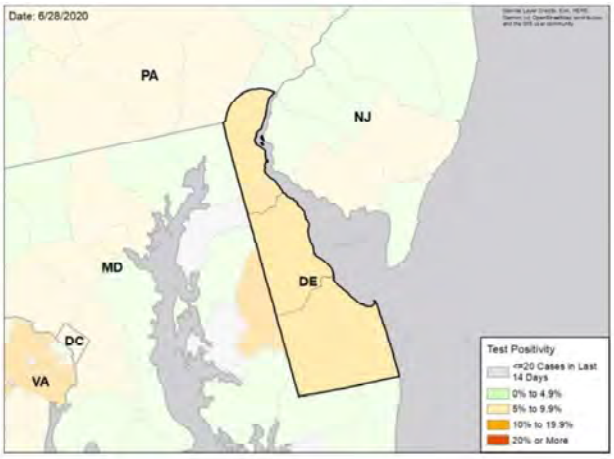

WEEKLY % CHANGE IN CASES PER 100K

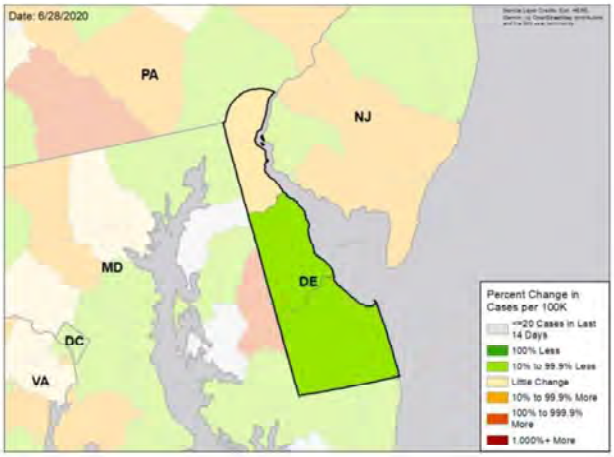

WEEKLY CHANGE IN TEST POSITIVITY

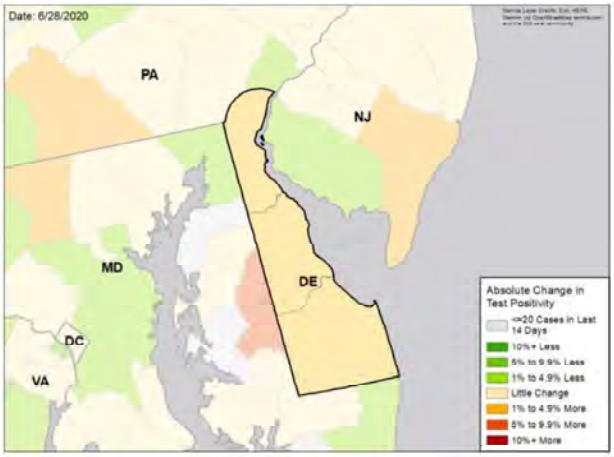

DATA SOURCES

Cases: County-level data from USAFacts through 6/26/2020. Last week is 6/20 - 6/26, previous week is 6/13 - 6/19

Testing: HHS Protect laboratory data (provided directly to Federal Government from public health labs, hospital labs, and commercial labs) through 6/24/2020. Last week is 6/18 - 6/24, previous week is 6/11 - 6/17.

National Picture

CASES PER 100,000 LAST WEEK

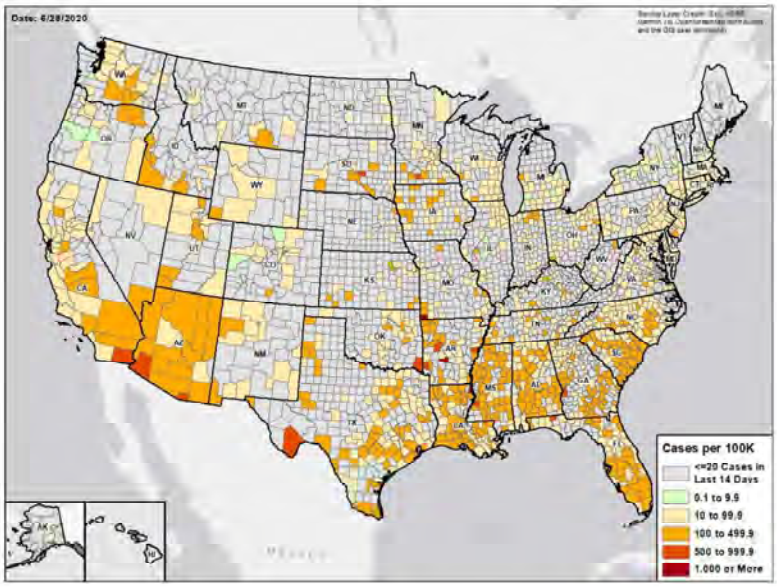

TEST POSITIVITY LAST WEEK

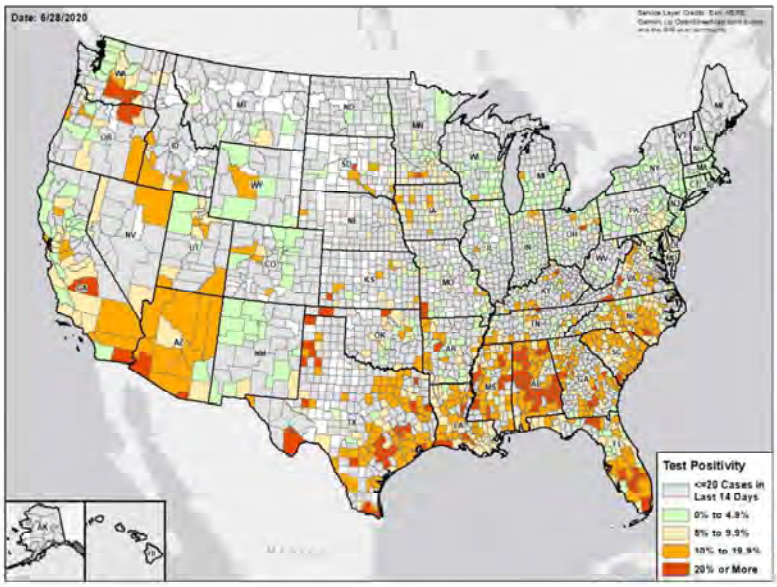

DATA SOURCES

Cases: County-level data from USAFacts through 6/26/2020. Last week is 6/20 - 6/26

Testing: Combination of CELR (COVID-19 Electronic Lab Reporting) state health department-reported data and HHS Protect laboratory data (provided directly to Federal Government from public health labs, hospital labs, and commercial labs) through 6/24/2020. Last week is 6/18 - 6/24.

Methods

STATE REPORT | 06.29.2020

COLOR THRESHOLDS: Results for each indicator should be taken in context of the findings for related indicators (e.g., changes in case incidence and testing volume)

Metric	Green	Yellow	Red
Cases per 100,000 population per week	<10	10-100	>100
Percent change in cases per 100,000 population	<-10%	-10% - 10%	>10%
Diagnostic test result positivity rate	<5%	5%-10%	>10%
Change in test positivity	<-1%	-1%-1%	>1%
Total diagnostic tests resulted per 100,000 population per week	>1000	500-1000	<500
Percent change in tests per 100,000 population	>10%	-10% - 10%	<-10%
Confirmed COVID-19 deaths per 100,000 population per week	<0.5	0.5-2	>2
Percent change in deaths per 100,000 population	<-10%	-10% - 10%	>10%

DATA NOTES

- **Cases and deaths:** County-level data from USAFacts as of 13:00 EST on 6/28/2020. State values are calculated by aggregating county-level data from USAFacts; therefore, values may not match those reported directly by the state. Data are reviewed on a daily basis against internal and verified external sources and, if needed, adjusted. Last week data are from 6/20 to 6/26; previous week data are from 6/13 to 6/19.
- **Testing:** CELR (COVID-19 Electronic Lab Reporting) state health department-reported data are used to describe state-level totals when able to be disaggregated from serology test results and to describe county-level totals when information is available on patients' county of residence or healthcare providers' practice location. HHS Protect laboratory data (provided directly to Federal Government from public health labs, hospital labs, and commercial labs) are used otherwise. Some states did not report on certain days, which may affect the total number of tests resulted and positivity rate values. Total diagnostic tests are the number of tests performed, not the number of individuals tested. Diagnostic test positivity rate is the number of positive tests divided by the number of tests performed and resulted. Last week data are from 6/18 to 6/24; previous week data are from 6/11 to 6/17. CELR data is recent as of 13:00 EST on 6/28/2020; HHS Protect data as of 13:00 EST on 6/28/2020.
- **Mobility:** Descartes Labs. These data depict the median distance moved across a collection of mobile devices to estimate the level of human mobility within a jurisdiction; 100% represents the baseline mobility level. Data is recent as of 13:00 EST on 6/28/2020 and through 6/26/2020.

DISTRICT OF COLUMBIA

STATE REPORT | 06.29.2020

SUMMARY

- The District of Columbia has seen a decrease in new cases and stability in testing positivity over the past week.
- The District of Columbia had 33 new cases per 100,000 population in the past week, compared to a national average of 74 per 100,000.

RECOMMENDATIONS

- Active promotion of testing of young people and those engaged in public activities, gatherings, and protests to ensure new cases are found before active community spread occurs.

The purpose of this report is to develop a shared understanding of the current status of the pandemic at the national, regional, state and local levels. We recognize that data at the state level may differ from that available at the federal level. Our objective is to use consistent data sources and methods that allow for comparisons to be made across jurisdictions. We appreciate your continued support in identifying data discrepancies and improving data completeness and sharing across systems. We look forward to your feedback.

COVID-19

DISTRICT OF COLUMBIA

STATE REPORT | 06.29.2020

	STATE, LAST WEEK	STATE, % CHANGE FROM PREVIOUS WEEK	FEMA/HHS REGION, LAST WEEK	UNITED STATES, LAST WEEK
CONFIRMED CASES (RATE PER 100,000)	233 (33)	-21.8%	10,916 (35)	244,888 (74)
DIAGNOSTIC TEST POSITIVITY RATE	8.2%	+0.6%*	5.6%	7.0%
TOTAL DIAGNOSTIC TESTS (TESTS PER 100,000)	19,108 (2,720)	-6.1%	284,625 (923)	3,406,772 (1,031)
CONFIRMED COVID DEATHS (RATE PER 100,000)	16 (2)	-33.3%	531 (2)	4,061 (1)

MOBILITY

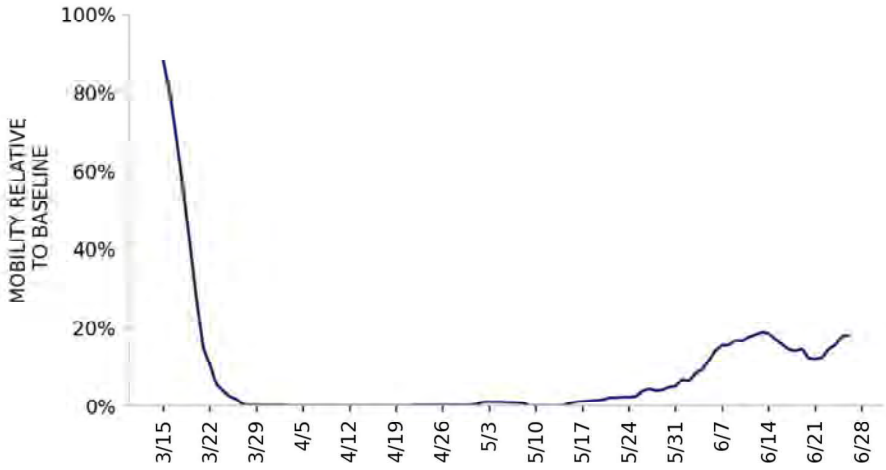

* Indicates absolute change in percentage points

DATA SOURCES

Cases and Deaths: State values are calculated by aggregating county-level data from USAFacts; therefore, the values may not match those reported directly by the state. Data is through 6/26/2020; last week is 6/20 - 6/26, previous week is 6/13 - 6/19.

Testing: State-level values calculated by using 7-day rolling averages of reported tests. Regional- and national-level values calculated by using a combination of CELR (COVID-19 Electronic Lab Reporting) state health department-reported data and HHS Protect laboratory data (provided directly to Federal Government from public health labs, hospital labs, and commercial labs) through 6/24/2020. Last week is 6/18 - 6/24, previous week is 6/11 - 6/17.

Mobility: Descartes Labs. This data depicts the median distance moved across a collection of mobile devices to estimate the level of human mobility within a jurisdiction; 100% represents the baseline mobility level. Data is anonymized and provided at the county level. Data through 6/26/2020.

DISTRICT OF COLUMBIA

STATE REPORT | 06.29.2020

CASES

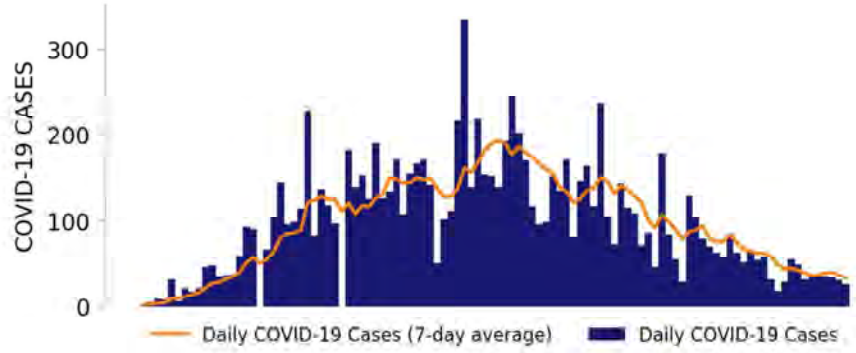

TESTING

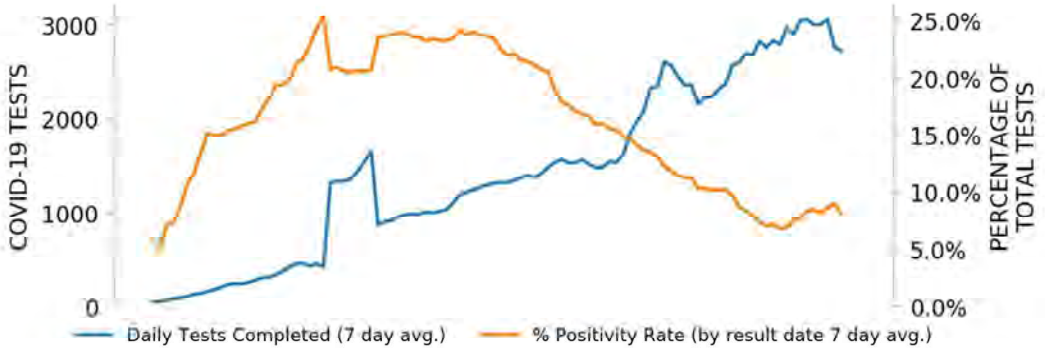

TOP COUNTIES

Top counties based on greatest number of new cases in last three weeks (6/6 - 6/26)

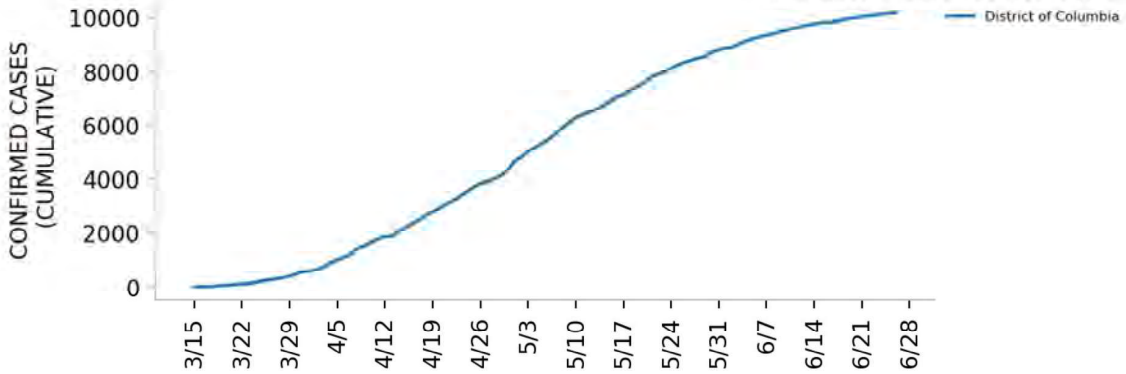

DATA SOURCES

Cases: County-level data from USAFacts. State values are calculated by aggregating county-level data from USAFacts; therefore, the values may not match those reported directly by the state. Data is through 6/26/2020.
Testing: HHS Protect laboratory data (provided directly to Federal Government from public health labs, hospital labs, and commercial labs) through 6/24/2020.

Top 12 counties based on number of new cases in the last 3 weeks

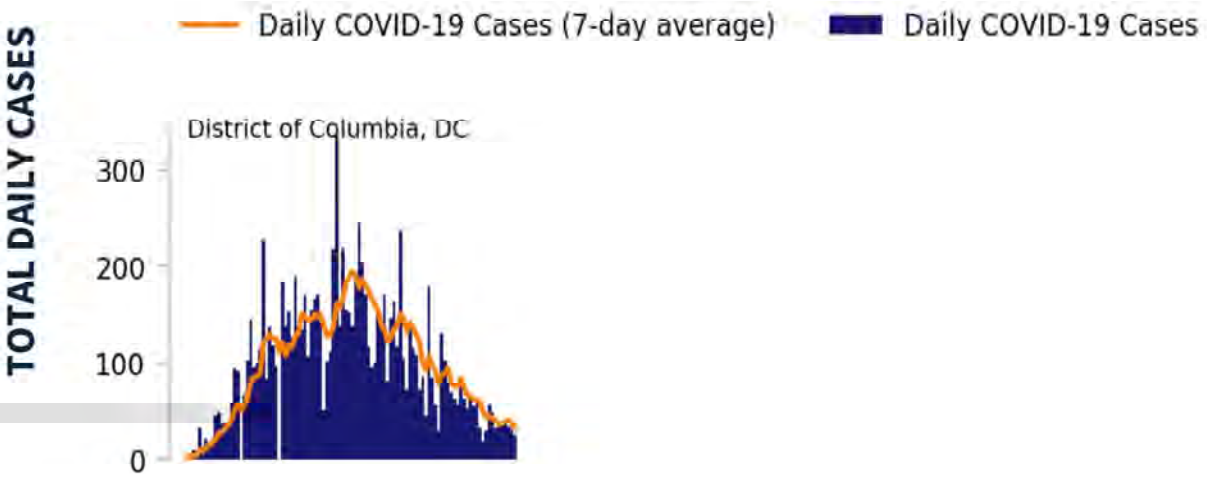

DATA SOURCES

Cases: County-level data from USAFacts through 6/26/2020. Last 3 weeks is 6/6 - 6/26.

COVID-19

DISTRICT OF COLUMBIA

STATE REPORT | 06.29.2020

CASE RATES AND DIAGNOSTIC TEST POSITIVITY DURING THE LAST WEEK

CASES PER 100,000 DURING LAST WEEK

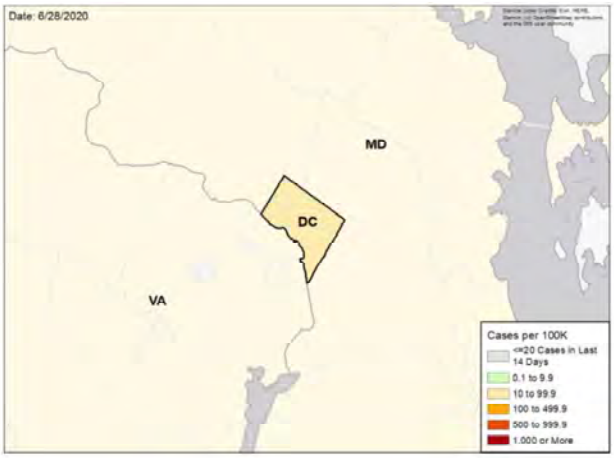

TEST POSITIVITY DURING LAST WEEK

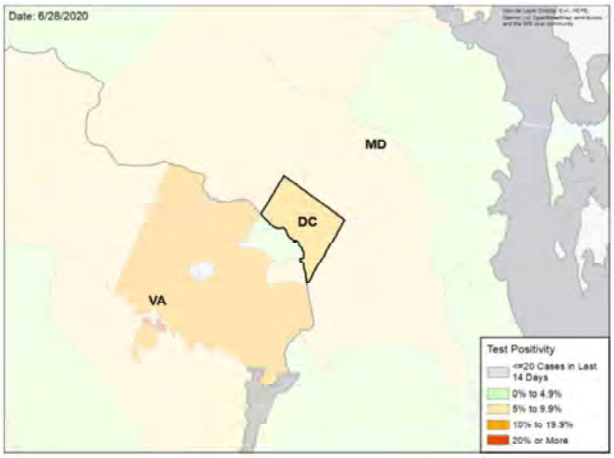

WEEKLY % CHANGE IN CASES PER 100K

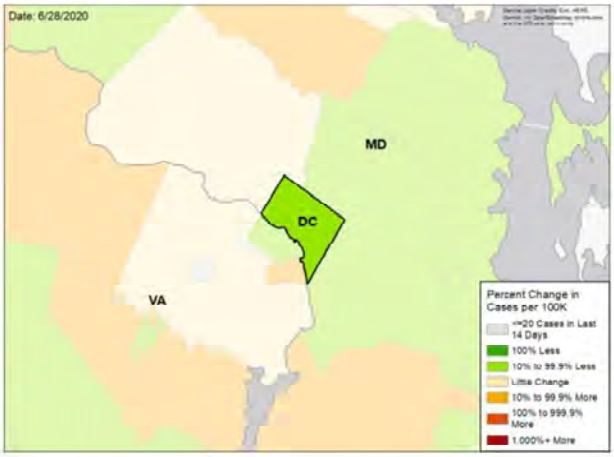

WEEKLY CHANGE IN TEST POSITIVITY

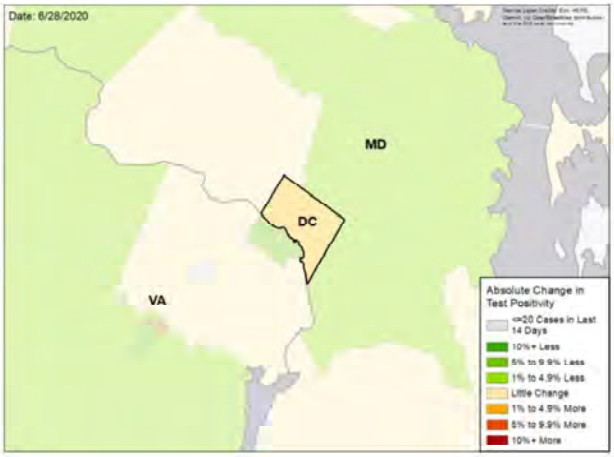

DATA SOURCES

Cases: County-level data from USAFacts through 6/26/2020. Last week is 6/20 - 6/26, previous week is 6/13 - 6/19

Testing: HHS Protect laboratory data (provided directly to Federal Government from public health labs, hospital labs, and commercial labs) through 6/24/2020. Last week is 6/18 - 6/24, previous week is 6/11 - 6/17.

National Picture

CASES PER 100,000 LAST WEEK

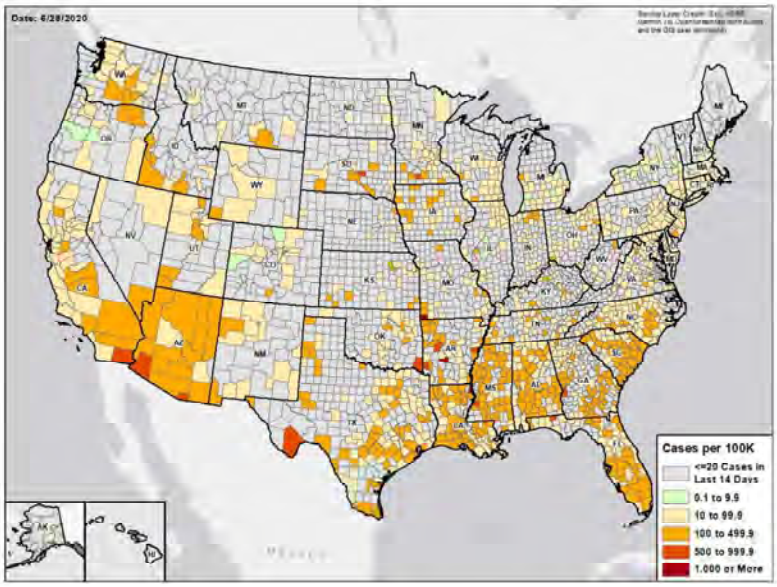

TEST POSITIVITY LAST WEEK

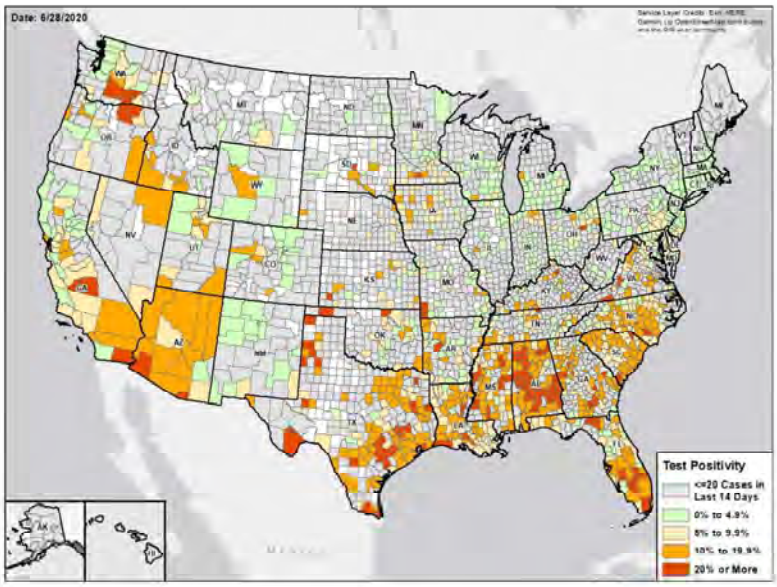

DATA SOURCES

Cases: County-level data from USAFacts through 6/26/2020. Last week is 6/20 - 6/26

Testing: Combination of CELR (COVID-19 Electronic Lab Reporting) state health department-reported data and HHS Protect laboratory data (provided directly to Federal Government from public health labs, hospital labs, and commercial labs) through 6/24/2020. Last week is 6/18 - 6/24.

Methods

STATE REPORT | 06.29.2020

COLOR THRESHOLDS: Results for each indicator should be taken in context of the findings for related indicators (e.g., changes in case incidence and testing volume)

Metric	Green	Yellow	Red
Cases per 100,000 population per week	<10	10-100	>100
Percent change in cases per 100,000 population	<-10%	-10% - 10%	>10%
Diagnostic test result positivity rate	<5%	5%-10%	>10%
Change in test positivity	<-1%	-1%-1%	>1%
Total diagnostic tests resulted per 100,000 population per week	>1000	500-1000	<500
Percent change in tests per 100,000 population	>10%	-10% - 10%	<-10%
Confirmed COVID-19 deaths per 100,000 population per week	<0.5	0.5-2	>2
Percent change in deaths per 100,000 population	<-10%	-10% - 10%	>10%

DATA NOTES

- **Cases and deaths:** County-level data from USAFacts as of 13:00 EST on 6/28/2020. State values are calculated by aggregating county-level data from USAFacts; therefore, values may not match those reported directly by the state. Data are reviewed on a daily basis against internal and verified external sources and, if needed, adjusted. Last week data are from 6/20 to 6/26; previous week data are from 6/13 to 6/19.
- **Testing:** CELR (COVID-19 Electronic Lab Reporting) state health department-reported data are used to describe state-level totals when able to be disaggregated from serology test results and to describe county-level totals when information is available on patients' county of residence or healthcare providers' practice location. HHS Protect laboratory data (provided directly to Federal Government from public health labs, hospital labs, and commercial labs) are used otherwise. Some states did not report on certain days, which may affect the total number of tests resulted and positivity rate values. Total diagnostic tests are the number of tests performed, not the number of individuals tested. Diagnostic test positivity rate is the number of positive tests divided by the number of tests performed and resulted. Last week data are from 6/18 to 6/24; previous week data are from 6/11 to 6/17. CELR data is recent as of 13:00 EST on 6/28/2020; HHS Protect data as of 13:00 EST on 6/28/2020.
- **Mobility:** Descartes Labs. These data depict the median distance moved across a collection of mobile devices to estimate the level of human mobility within a jurisdiction; 100% represents the baseline mobility level. Data is recent as of 13:00 EST on 6/28/2020 and through 6/26/2020.

FLORIDA

STATE REPORT | 06.29.2020

SUMMARY

- Florida has seen an increase in new cases and an increase in testing positivity over the past week.
- The following three counties had the highest number of new cases over the past 3 weeks: 1. Miami-Dade County, 2. Broward County, and 3. Palm Beach County. These counties represent 36.6 percent of new cases in Florida. These counties are experiencing a significant increase in the case doubling rates.
- Florida had 156 new cases per 100,000 population in the past week, compared to a national average of 74 per 100,000.
- Increases in statewide case counts are primarily being driven by continued community transmission in South Florida counties (Miami-Dade, Broward, and West Palm Beach), community transmission in multiple Central Florida counties, and recently outbreaks and community transmission in several North Florida/Panhandle counties. Outbreaks in agricultural work settings, correctional institutions, and long term care facilities are contribuing to increased case counts. Recent clusters linked to bars led to a statewide closing of bars on June 25.

RECOMMENDATIONS

- Immediately institute routine weekly testing of all workers in assisted living and long-term care facilities and require masks and social distancing for all visitors.
- Continue the scaleup of testing, moving to community led neighborhood testing and working with local community groups to increase household testing of multigenerational households with clear guidance on test positive isolations and mask use.
- Ensure public use of masks in all current and evolving hot spots and encourage all participants in protests and social gatherings to be tested.
- Consider additional measures to improve adherence to the state general masking advisory and specific business requirements.

The purpose of this report is to develop a shared understanding of the current status of the pandemic at the national, regional, state and local levels. We recognize that data at the state level may differ from that available at the federal level. Our objective is to use consistent data sources and methods that allow for comparisons to be made across jurisdictions. We appreciate your continued support in identifying data discrepancies and improving data completeness and sharing across systems. We look forward to your feedback.

SelectSub_000955

COVID-19

FLORIDA

STATE REPORT | 06.29.2020

	STATE, LAST WEEK	STATE, % CHANGE FROM PREVIOUS WEEK	FEMA/HHS REGION, LAST WEEK	UNITED STATES, LAST WEEK
CONFIRMED CASES (RATE PER 100,000)	33,207 (156)	+76.8%	76,915 (116)	244,888 (74)
DIAGNOSTIC TEST POSITIVITY RATE	13.1%	+3.1%*	11.6%	7.0%
TOTAL DIAGNOSTIC TESTS (TESTS PER 100,000)	68,411 (321)	-41.4%	414,865 (625)	3,406,772 (1,031)
CONFIRMED COVID DEATHS (RATE PER 100,000)	262 (1)	+15.4%	812 (1)	4,061 (1)

MOBILITY

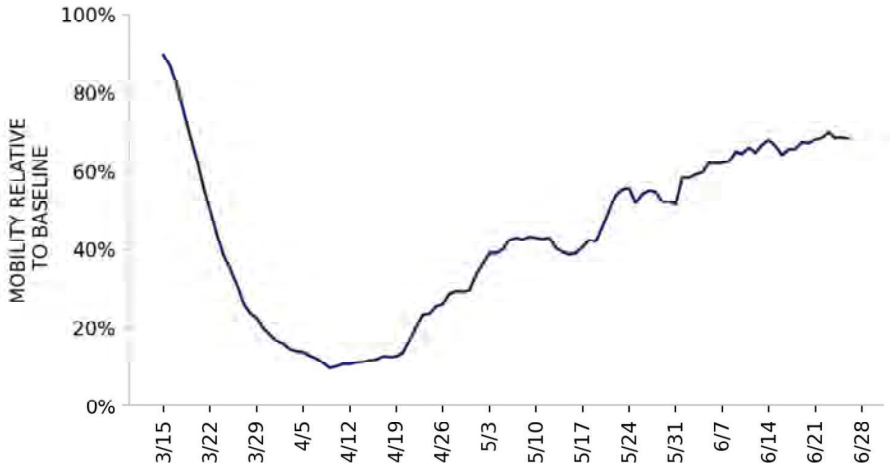

* Indicates absolute change in percentage points

DATA SOURCES

Cases and Deaths: State values are calculated by aggregating county-level data from USAFacts; therefore, the values may not match those reported directly by the state. Data is through 6/26/2020; last week is 6/20 - 6/26, previous week is 6/13 - 6/19.

Testing: State-level values calculated by using 7-day rolling averages of reported tests. Regional- and national-level values calculated by using a combination of CELR (COVID-19 Electronic Lab Reporting) state health department-reported data and HHS Protect laboratory data (provided directly to Federal Government from public health labs, hospital labs, and commercial labs) through 6/24/2020. Last week is 6/18 - 6/24, previous week is 6/11 - 6/17.

Mobility: Descartes Labs. This data depicts the median distance moved across a collection of mobile devices to estimate the level of human mobility within a jurisdiction; 100% represents the baseline mobility level. Data is anonymized and provided at the county level. Data through 6/26/2020.

FLORIDA

STATE REPORT | 06.29.2020

CASES

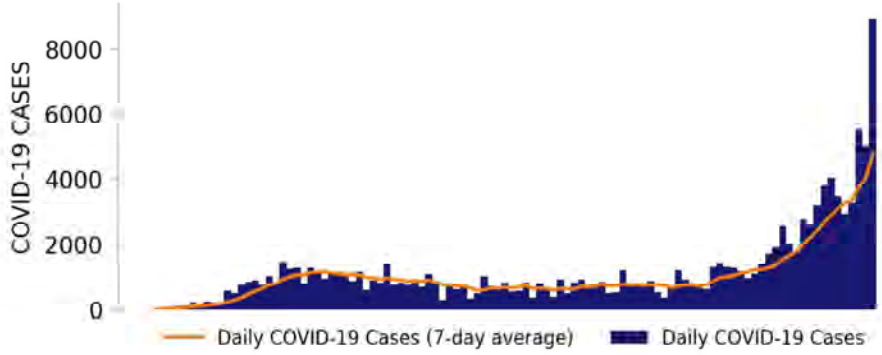

TESTING

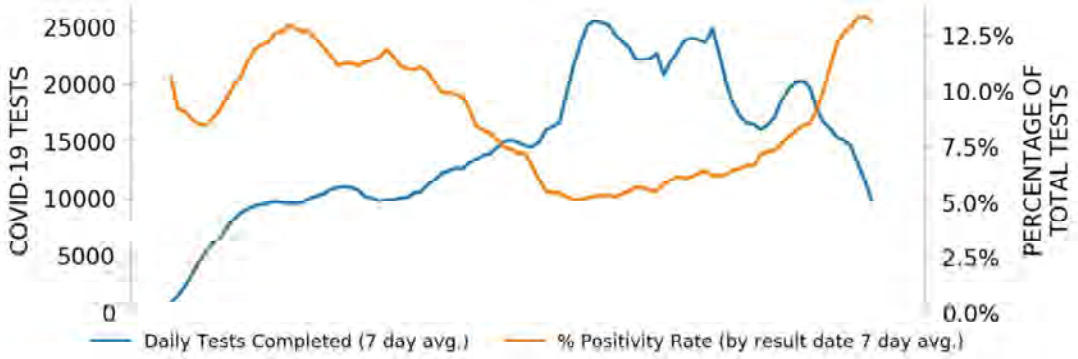

TOP COUNTIES

Top counties based on greatest number of new cases in last three weeks (6/6 - 6/26)

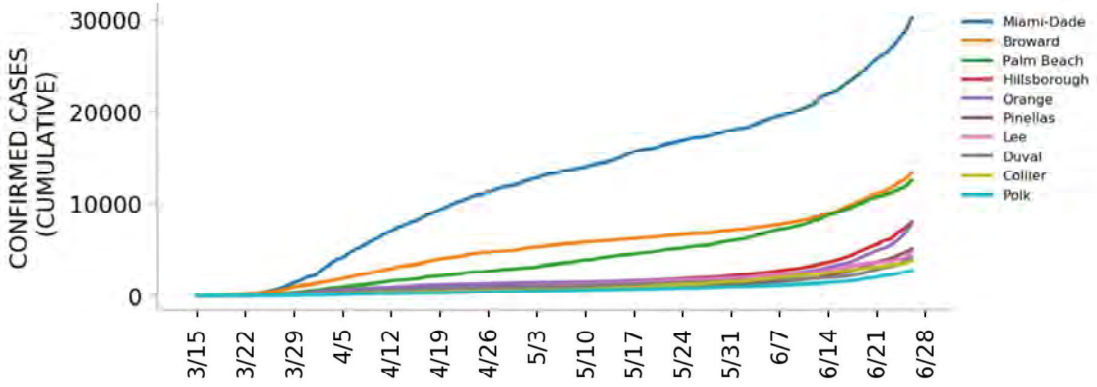

DATA SOURCES

Cases: County-level data from USAFacts. State values are calculated by aggregating county-level data from USAFacts; therefore, the values may not match those reported directly by the state. Data is through 6/26/2020.
Testing: CELR (COVID-19 Electronic Lab Reporting) state health department-reported data through 6/24/2020.

Top 12 counties based on number of new cases in the last 3 weeks

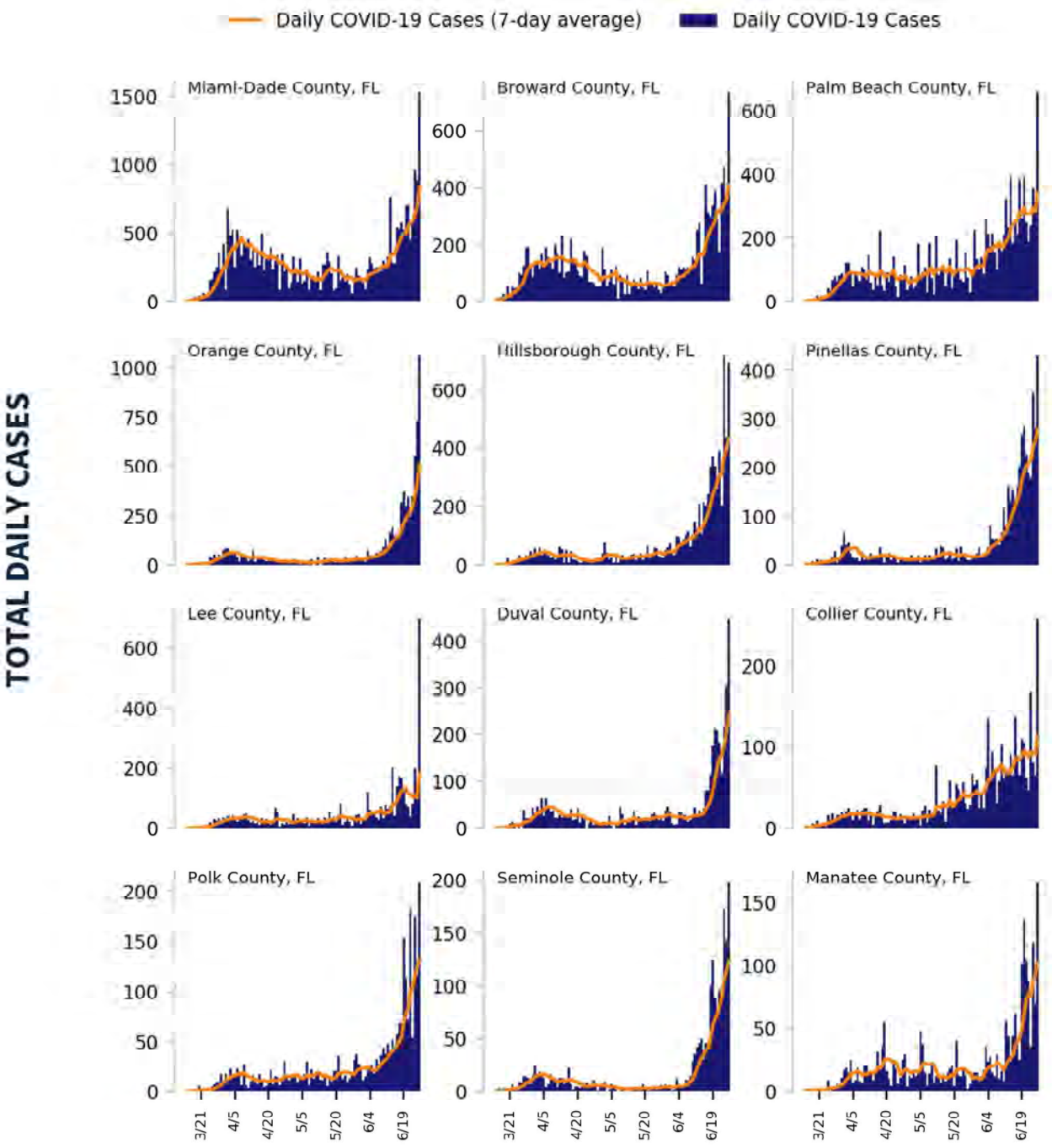

DATA SOURCES

Cases: County-level data from USAFacts through 6/26/2020. Last 3 weeks is 6/6 - 6/26.

COVID-19

FLORIDA

STATE REPORT | 06.29.2020

CASE RATES AND DIAGNOSTIC TEST POSITIVITY DURING THE LAST WEEK

CASES PER 100,000 DURING LAST WEEK

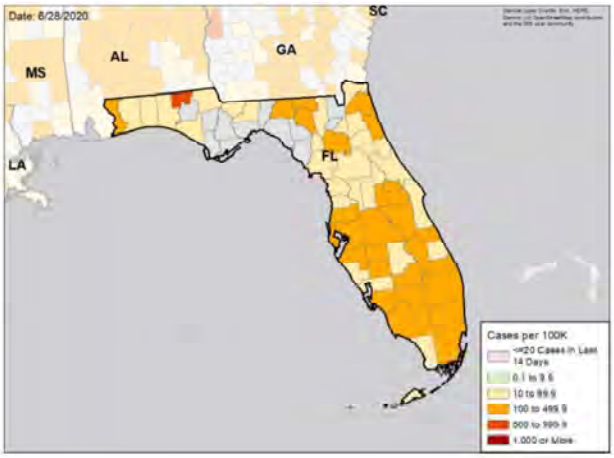

TEST POSITIVITY DURING LAST WEEK

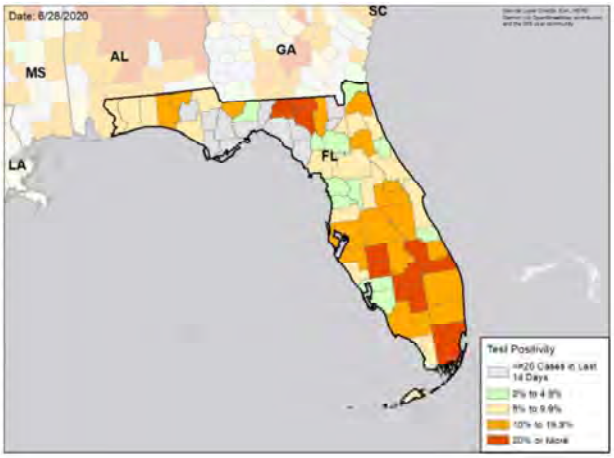

WEEKLY % CHANGE IN CASES PER 100K

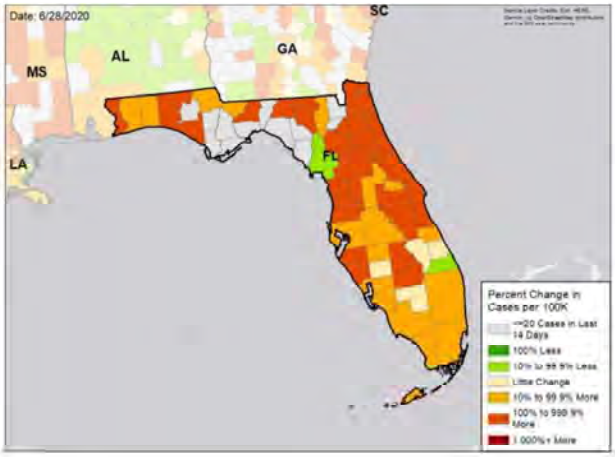

WEEKLY CHANGE IN TEST POSITIVITY

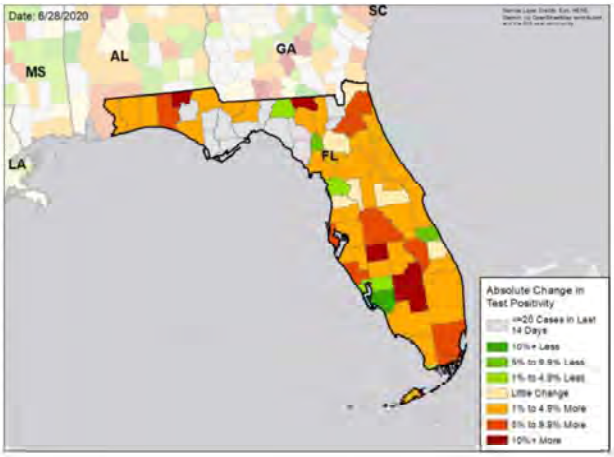

DATA SOURCES

Cases: County-level data from USAFacts through 6/26/2020. Last week is 6/20 - 6/26, previous week is 6/13 - 6/19

Testing: CELR (COVID-19 Electronic Lab Reporting) state health department-reported data through 6/24/2020. Last week is 6/18 - 6/24, previous week is 6/11 - 6/17.

National Picture

CASES PER 100,000 LAST WEEK

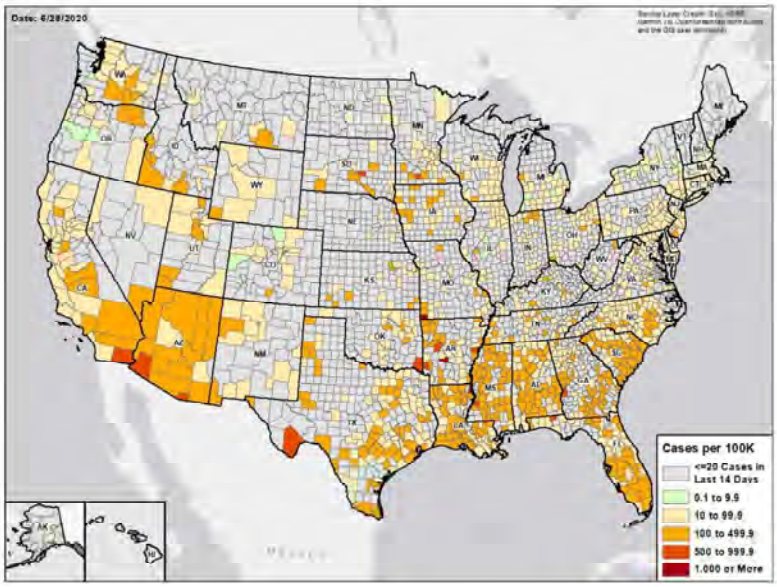

TEST POSITIVITY LAST WEEK

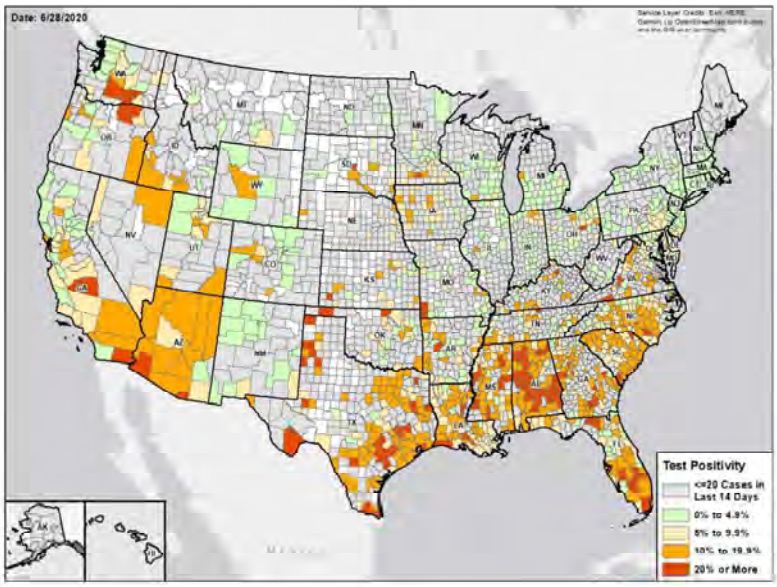

DATA SOURCES

Cases: County-level data from USAFacts through 6/26/2020. Last week is 6/20 - 6/26

Testing: Combination of CELR (COVID-19 Electronic Lab Reporting) state health department-reported data and HHS Protect laboratory data (provided directly to Federal Government from public health labs, hospital labs, and commercial labs) through 6/24/2020. Last week is 6/18 - 6/24.

Methods

STATE REPORT | 06.29.2020

COLOR THRESHOLDS: Results for each indicator should be taken in context of the findings for related indicators (e.g., changes in case incidence and testing volume)

Metric	Green	Yellow	Red
Cases per 100,000 population per week	<10	10-100	>100
Percent change in cases per 100,000 population	<-10%	-10% - 10%	>10%
Diagnostic test result positivity rate	<5%	5%-10%	>10%
Change in test positivity	<-1%	-1%-1%	>1%
Total diagnostic tests resulted per 100,000 population per week	>1000	500-1000	<500
Percent change in tests per 100,000 population	>10%	-10% - 10%	<-10%
Confirmed COVID-19 deaths per 100,000 population per week	<0.5	0.5-2	>2
Percent change in deaths per 100,000 population	<-10%	-10% - 10%	>10%

DATA NOTES

- **Cases and deaths:** County-level data from USAFacts as of 13:00 EST on 6/28/2020. State values are calculated by aggregating county-level data from USAFacts; therefore, values may not match those reported directly by the state. Data are reviewed on a daily basis against internal and verified external sources and, if needed, adjusted. Last week data are from 6/20 to 6/26; previous week data are from 6/13 to 6/19.
- **Testing:** CELR (COVID-19 Electronic Lab Reporting) state health department-reported data are used to describe state-level totals when able to be disaggregated from serology test results and to describe county-level totals when information is available on patients' county of residence or healthcare providers' practice location. HHS Protect laboratory data (provided directly to Federal Government from public health labs, hospital labs, and commercial labs) are used otherwise. Some states did not report on certain days, which may affect the total number of tests resulted and positivity rate values. Total diagnostic tests are the number of tests performed, not the number of individuals tested. Diagnostic test positivity rate is the number of positive tests divided by the number of tests performed and resulted. Last week data are from 6/18 to 6/24; previous week data are from 6/11 to 6/17. CELR data is recent as of 13:00 EST on 6/28/2020; HHS Protect data as of 13:00 EST on 6/28/2020.
- **Mobility:** Descartes Labs. These data depict the median distance moved across a collection of mobile devices to estimate the level of human mobility within a jurisdiction; 100% represents the baseline mobility level. Data is recent as of 13:00 EST on 6/28/2020 and through 6/26/2020.

GEORGIA

STATE REPORT | 06.29.2020

SUMMARY

- Georgia has seen an increase in new cases and a significant increase in testing positivity over the past week.
- The following three counties had the highest number of new cases over the past 3 weeks: 1. Gwinnett County, 2. Fulton County, and 3. DeKalb County. These counties represent 27.2 percent of new cases in Georgia.
- Georgia had 106 new cases per 100,000 population in the past week, compared to a national average of 74 per 100,000.
- Significant continued community spread is occurring in Gwinnett County.

RECOMMENDATIONS

- Immediately institute routine weekly testing of all workers in assisted living and long-term care facilities and require masks and social distancing for all visitors in hot spot counties.
- Continue the scaleup of testing, moving to community led neighborhood testing and working with local community groups to increase household testing of multigenerational households with clear guidance on test positive isolations and mask use.
- Ensure public use of masks in all current and evolving hot spots.
- Consider closing bars in hot spot counties to limit spread and encourage individuals that have participated in protests and large social gatherings to get tested.

The purpose of this report is to develop a shared understanding of the current status of the pandemic at the national, regional, state and local levels. We recognize that data at the state level may differ from that available at the federal level. Our objective is to use consistent data sources and methods that allow for comparisons to be made across jurisdictions. We appreciate your continued support in identifying data discrepancies and improving data completeness and sharing across systems. We look forward to your feedback.

COVID-19

GEORGIA

STATE REPORT | 06.29.2020

	STATE, LAST WEEK	STATE, % CHANGE FROM PREVIOUS WEEK	FEMA/HHS REGION, LAST WEEK	UNITED STATES, LAST WEEK
CONFIRMED CASES (RATE PER 100,000)	11,122 (106)	+76.7%	76,915 (116)	244,888 (74)
DIAGNOSTIC TEST POSITIVITY RATE	11.3%	+2.7%*	11.6%	7.0%
TOTAL DIAGNOSTIC TESTS (TESTS PER 100,000)	46,696 (444)	-6.6%	414,865 (625)	3,406,772 (1,031)
CONFIRMED COVID DEATHS (RATE PER 100,000)	144 (1)	-32.4%	812 (1)	4,061 (1)

MOBILITY

* Indicates absolute change in percentage points

DATA SOURCES

Cases and Deaths: State values are calculated by aggregating county-level data from USAFacts; therefore, the values may not match those reported directly by the state. Data is through 6/26/2020; last week is 6/20 - 6/26, previous week is 6/13 - 6/19.

Testing: State-level values calculated by using 7-day rolling averages of reported tests. Regional- and national-level values calculated by using a combination of CELR (COVID-19 Electronic Lab Reporting) state health department-reported data and HHS Protect laboratory data (provided directly to Federal Government from public health labs, hospital labs, and commercial labs) through 6/24/2020. Last week is 6/18 - 6/24, previous week is 6/11 - 6/17.

Mobility: Descartes Labs. This data depicts the median distance moved across a collection of mobile devices to estimate the level of human mobility within a jurisdiction; 100% represents the baseline mobility level. Data is anonymized and provided at the county level. Data through 6/26/2020.

GEORGIA

STATE REPORT | 06.29.2020

CASES

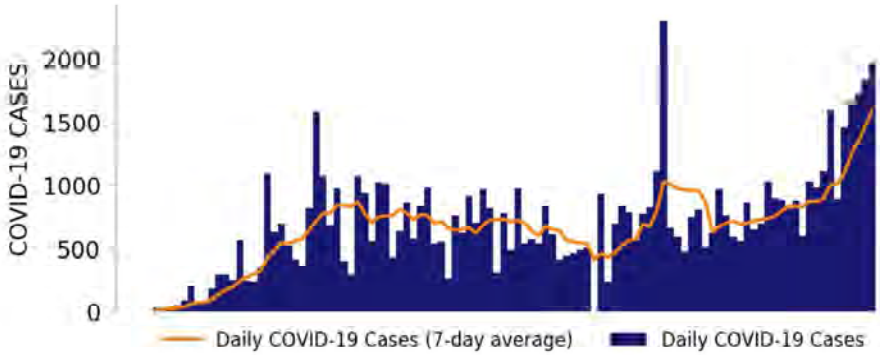

TESTING

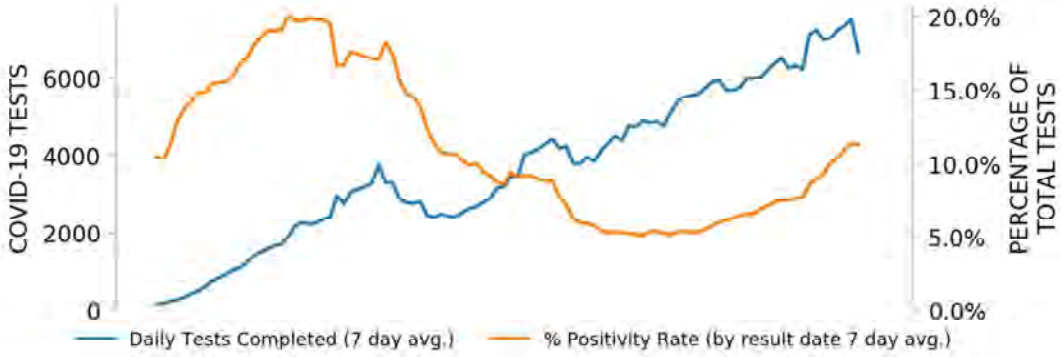

TOP COUNTIES

Top counties based on greatest number of new cases in last three weeks (6/6 - 6/26)

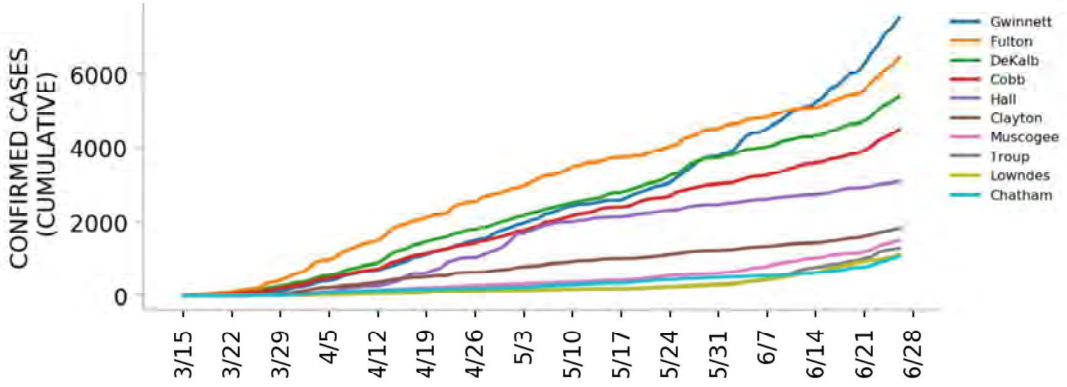

DATA SOURCES

Cases: County-level data from USAFacts. State values are calculated by aggregating county-level data from USAFacts; therefore, the values may not match those reported directly by the state. Data is through 6/26/2020.

Testing: HHS Protect laboratory data (provided directly to Federal Government from public health labs, hospital labs, and commercial labs) through 6/24/2020.

Top 12 counties based on number of new cases in the last 3 weeks

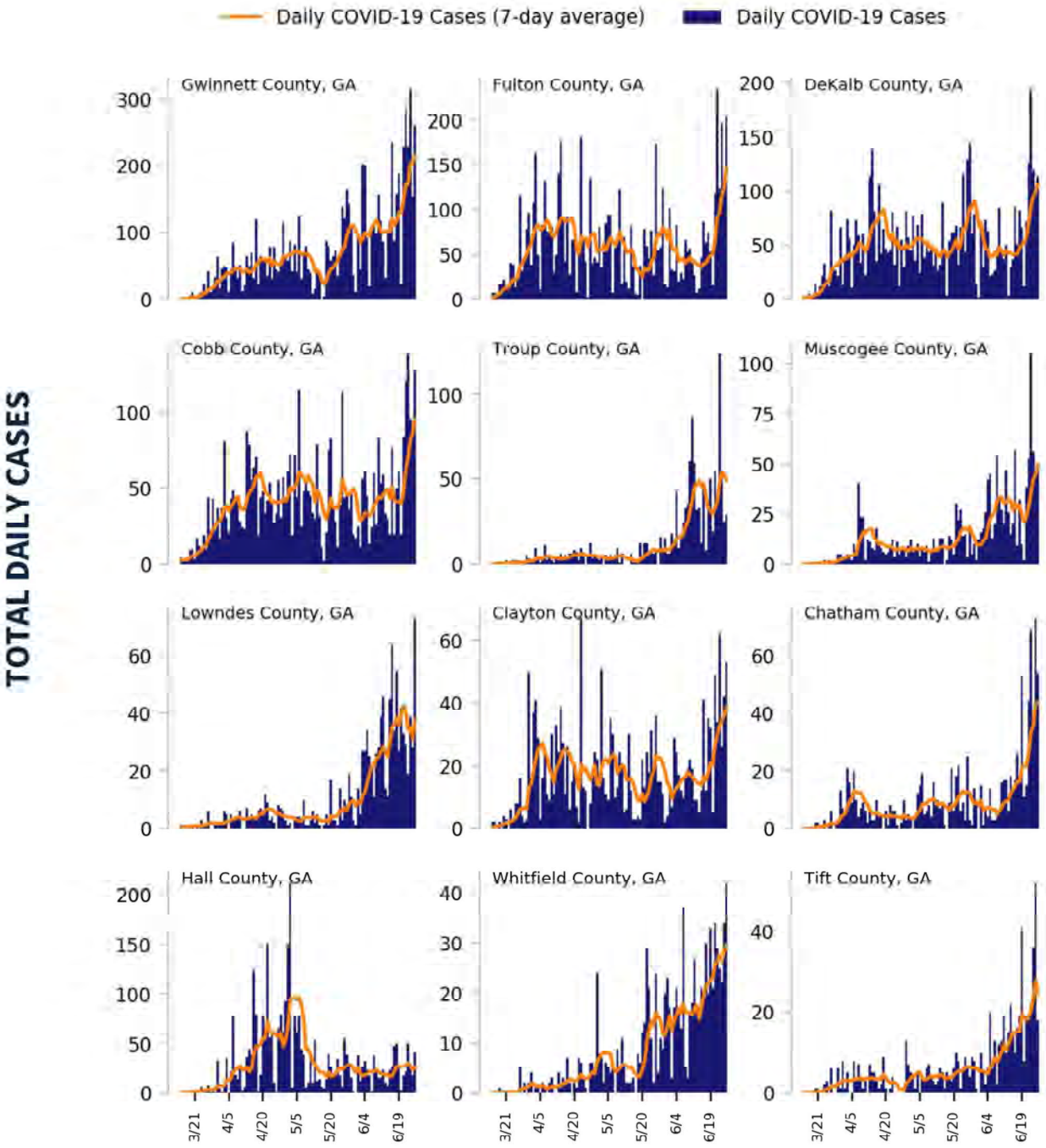

DATA SOURCES

Cases: County-level data from USAFacts through 6/26/2020. Last 3 weeks is 6/6 - 6/26.

COVID-19

GEORGIA

STATE REPORT | 06.29.2020

CASE RATES AND DIAGNOSTIC TEST POSITIVITY DURING THE LAST WEEK

CASES PER 100,000 DURING LAST WEEK

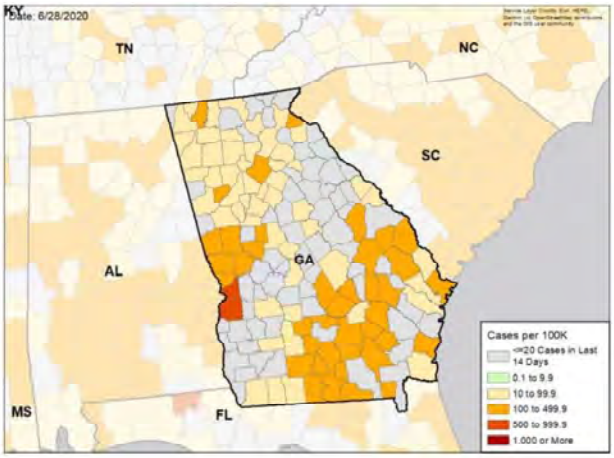

TEST POSITIVITY DURING LAST WEEK

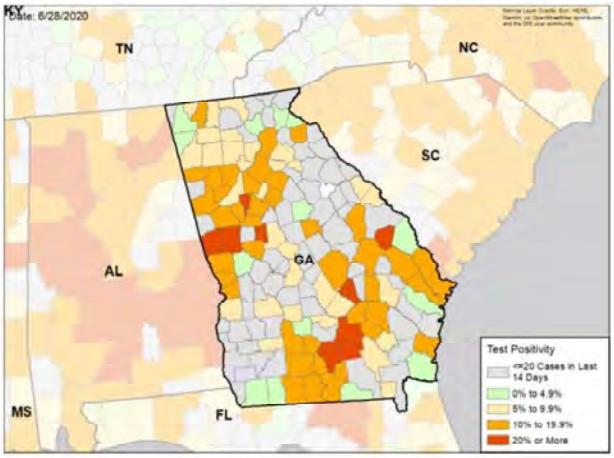

WEEKLY % CHANGE IN CASES PER 100K

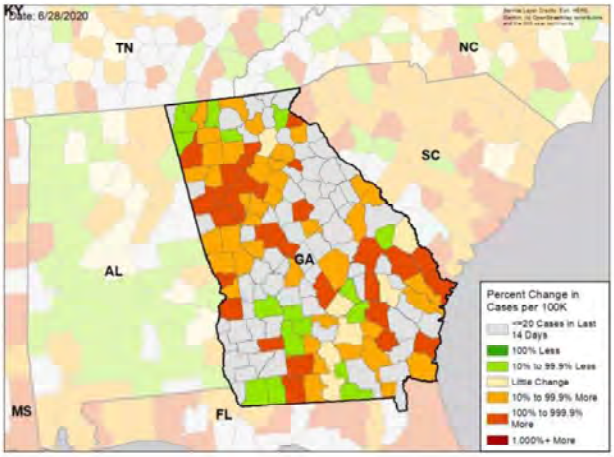

WEEKLY CHANGE IN TEST POSITIVITY

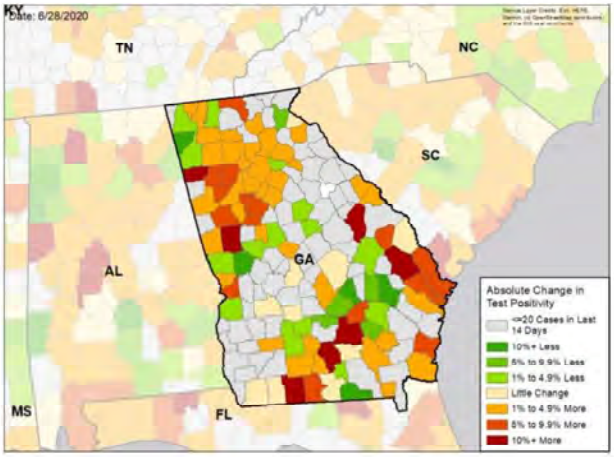

DATA SOURCES

Cases: County-level data from USAFacts through 6/26/2020. Last week is 6/20 - 6/26, previous week is 6/13 - 6/19

Testing: HHS Protect laboratory data (provided directly to Federal Government from public health labs, hospital labs, and commercial labs) through 6/24/2020. Last week is 6/18 - 6/24, previous week is 6/11 - 6/17.

National Picture

CASES PER 100,000 LAST WEEK

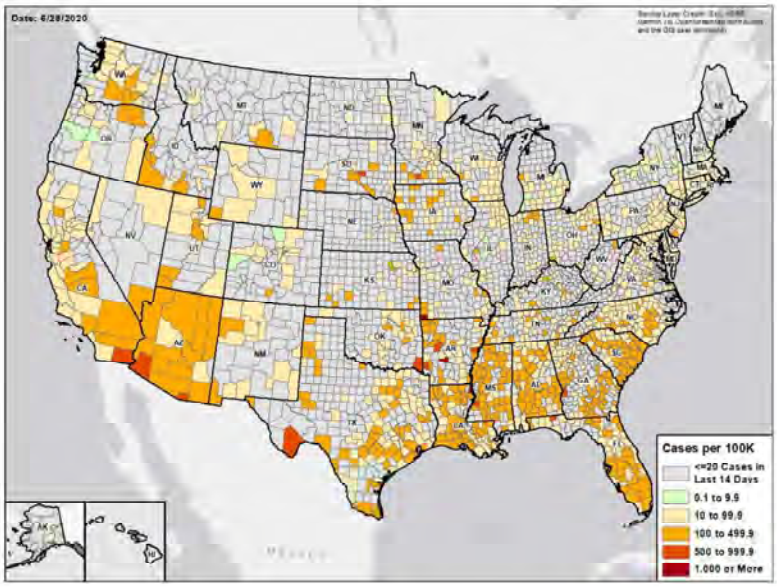

TEST POSITIVITY LAST WEEK

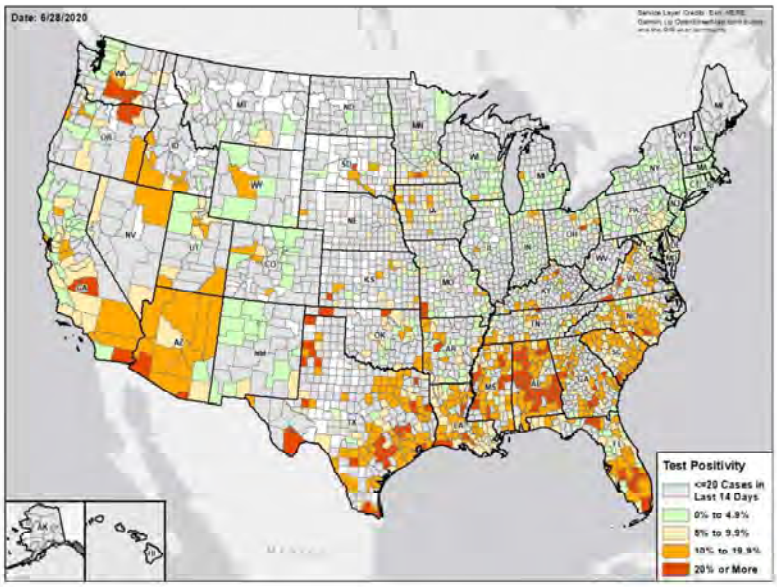

DATA SOURCES

Cases: County-level data from USAFacts through 6/26/2020. Last week is 6/20 - 6/26

Testing: Combination of CELR (COVID-19 Electronic Lab Reporting) state health department-reported data and HHS Protect laboratory data (provided directly to Federal Government from public health labs, hospital labs, and commercial labs) through 6/24/2020. Last week is 6/18 - 6/24.

Methods

STATE REPORT | 06.29.2020

COLOR THRESHOLDS: Results for each indicator should be taken in context of the findings for related indicators (e.g., changes in case incidence and testing volume)

Metric	Green	Yellow	Red
Cases per 100,000 population per week	<10	10-100	>100
Percent change in cases per 100,000 population	<-10%	-10% - 10%	>10%
Diagnostic test result positivity rate	<5%	5%-10%	>10%
Change in test positivity	<-1%	-1%-1%	>1%
Total diagnostic tests resulted per 100,000 population per week	>1000	500-1000	<500
Percent change in tests per 100,000 population	>10%	-10% - 10%	<-10%
Confirmed COVID-19 deaths per 100,000 population per week	<0.5	0.5-2	>2
Percent change in deaths per 100,000 population	<-10%	-10% - 10%	>10%

DATA NOTES

- **Cases and deaths:** County-level data from USAFacts as of 13:00 EST on 6/28/2020. State values are calculated by aggregating county-level data from USAFacts; therefore, values may not match those reported directly by the state. Data are reviewed on a daily basis against internal and verified external sources and, if needed, adjusted. Last week data are from 6/20 to 6/26; previous week data are from 6/13 to 6/19.
- **Testing:** CELR (COVID-19 Electronic Lab Reporting) state health department-reported data are used to describe state-level totals when able to be disaggregated from serology test results and to describe county-level totals when information is available on patients' county of residence or healthcare providers' practice location. HHS Protect laboratory data (provided directly to Federal Government from public health labs, hospital labs, and commercial labs) are used otherwise. Some states did not report on certain days, which may affect the total number of tests resulted and positivity rate values. Total diagnostic tests are the number of tests performed, not the number of individuals tested. Diagnostic test positivity rate is the number of positive tests divided by the number of tests performed and resulted. Last week data are from 6/18 to 6/24; previous week data are from 6/11 to 6/17. CELR data is recent as of 13:00 EST on 6/28/2020; HHS Protect data as of 13:00 EST on 6/28/2020.
- **Mobility:** Descartes Labs. These data depict the median distance moved across a collection of mobile devices to estimate the level of human mobility within a jurisdiction; 100% represents the baseline mobility level. Data is recent as of 13:00 EST on 6/28/2020 and through 6/26/2020.

HAWAII

STATE REPORT | 06.29.2020

SUMMARY

- Hawaii has seen stability in new cases and small increases in testing positivity over the past week.
- The following three counties had the highest number of new cases over the past 3 weeks: 1. Honolulu County, 2. Kauai County, and 3. Hawaii County. These counties represent 96.5 percent of new cases in Hawaii.
- Hawaii had 5 new cases per 100,000 population in the past week, compared to a national average of 74 per 100,000.
- The area of highest concern is Honolulu County.

RECOMMENDATIONS

- Careful monitoring for any increase in new cases in the Honolulu metro area is essential to prevent community spread.

The purpose of this report is to develop a shared understanding of the current status of the pandemic at the national, regional, state and local levels. We recognize that data at the state level may differ from that available at the federal level. Our objective is to use consistent data sources and methods that allow for comparisons to be made across jurisdictions. We appreciate your continued support in identifying data discrepancies and improving data completeness and sharing across systems. We look forward to your feedback.

COVID-19

HAWAII

STATE REPORT | 06.29.2020

	STATE, LAST WEEK	STATE, % CHANGE FROM PREVIOUS WEEK	FEMA/HHS REGION, LAST WEEK	UNITED STATES, LAST WEEK
CONFIRMED CASES (RATE PER 100,000)	77 (5)	-7.2%	57,995 (113)	244,888 (74)
DIAGNOSTIC TEST POSITIVITY RATE	1.2%	+0.5%*	9.0%	7.0%
TOTAL DIAGNOSTIC TESTS (TESTS PER 100,000)	9,564 (673)	-27.4%	762,547 (1,482)	3,406,772 (1,031)
CONFIRMED COVID DEATHS (RATE PER 100,000)	0 (0)	N/A	691 (1)	4,061 (1)

MOBILITY

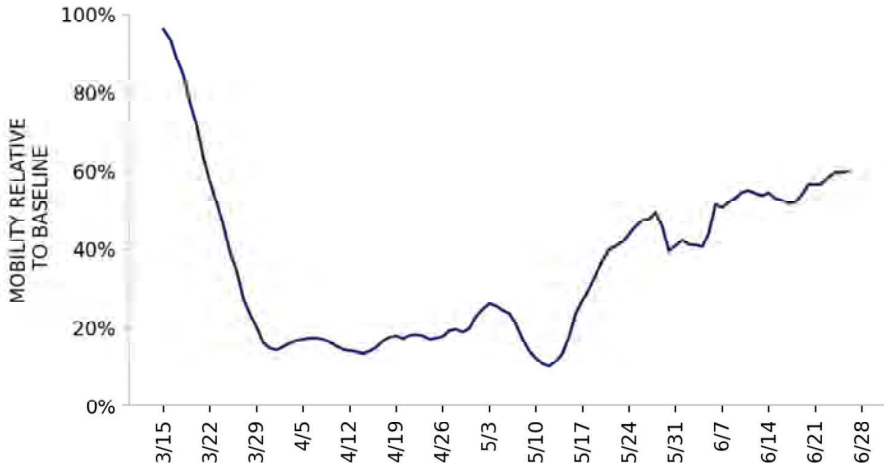

* Indicates absolute change in percentage points

DATA SOURCES

Cases and Deaths: State values are calculated by aggregating county-level data from USAFacts; therefore, the values may not match those reported directly by the state. Data is through 6/26/2020; last week is 6/20 - 6/26, previous week is 6/13 - 6/19.

Testing: State-level values calculated by using 7-day rolling averages of reported tests. Regional- and national-level values calculated by using a combination of CELR (COVID-19 Electronic Lab Reporting) state health department-reported data and HHS Protect laboratory data (provided directly to Federal Government from public health labs, hospital labs, and commercial labs) through 6/24/2020. Last week is 6/18 - 6/24, previous week is 6/11 - 6/17.

Mobility: Descartes Labs. This data depicts the median distance moved across a collection of mobile devices to estimate the level of human mobility within a jurisdiction; 100% represents the baseline mobility level. Data is anonymized and provided at the county level. Data through 6/26/2020.

HAWAII

STATE REPORT | 06.29.2020

CASES

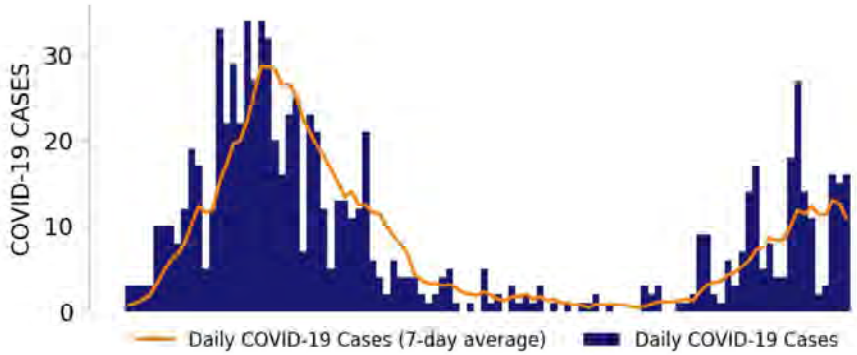

TESTING

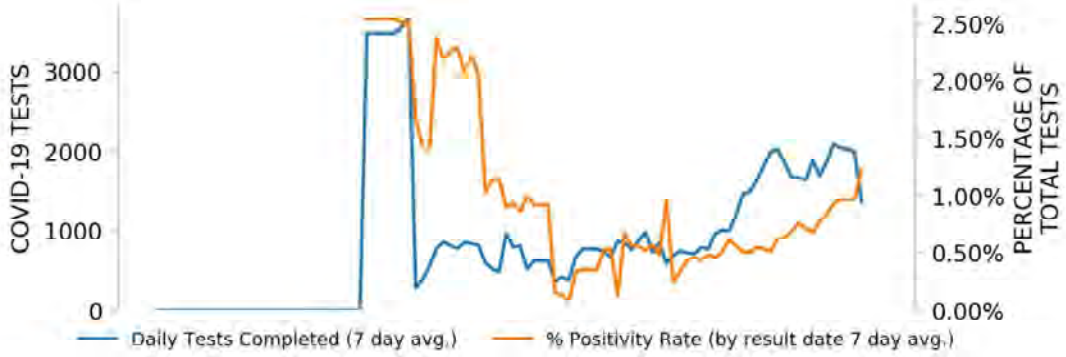

TOP COUNTIES

Top counties based on greatest number of new cases in last three weeks (6/6 - 6/26)

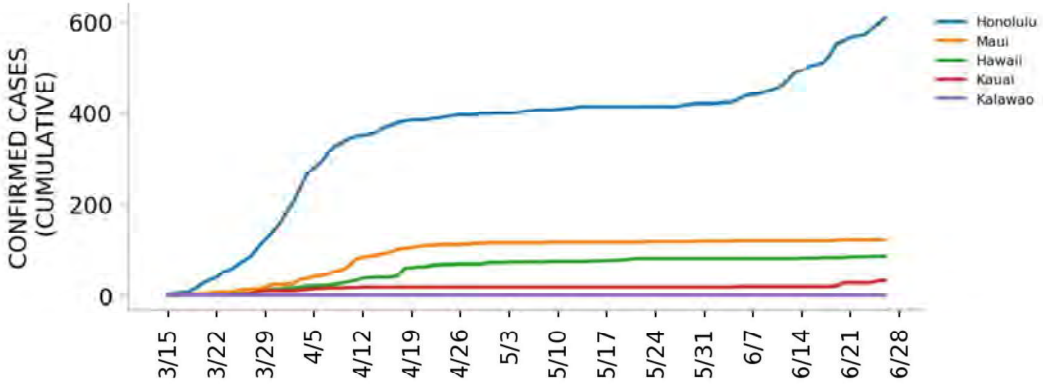

DATA SOURCES

Cases: County-level data from USAFacts. State values are calculated by aggregating county-level data from USAFacts; therefore, the values may not match those reported directly by the state. Data is through 6/26/2020.
Testing: CELR (COVID-19 Electronic Lab Reporting) state health department-reported data through 6/24/2020.

Top 12 counties based on number of new cases in the last 3 weeks

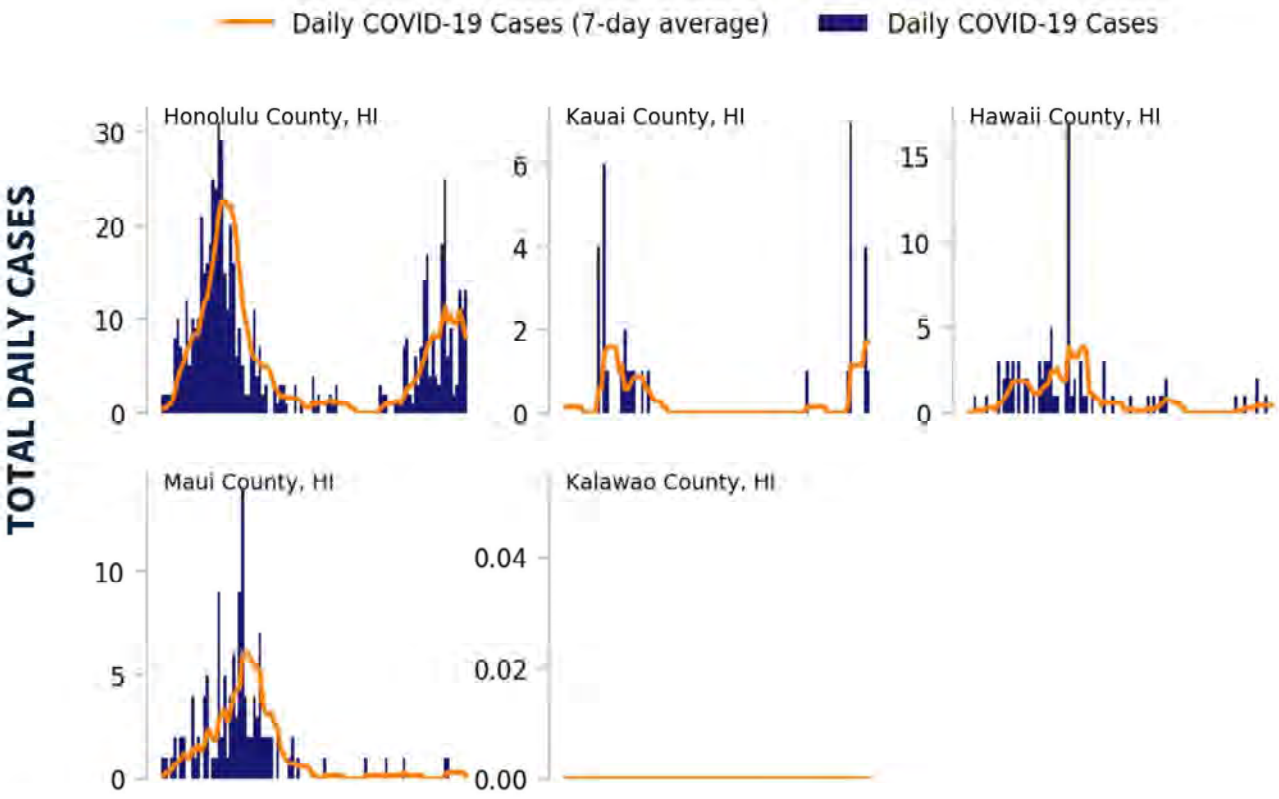

DATA SOURCES

Cases: County-level data from USAFacts through 6/26/2020. Last 3 weeks is 6/6 - 6/26.

COVID-19

HAWAII

STATE REPORT | 06.29.2020

CASE RATES AND DIAGNOSTIC TEST POSITIVITY DURING THE LAST WEEK

CASES PER 100,000 DURING LAST WEEK

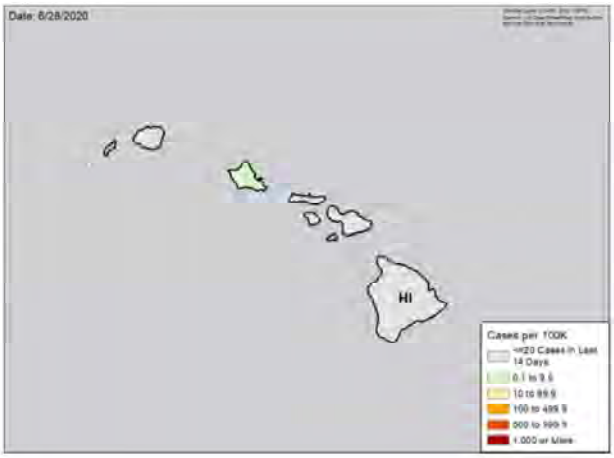

TEST POSITIVITY DURING LAST WEEK

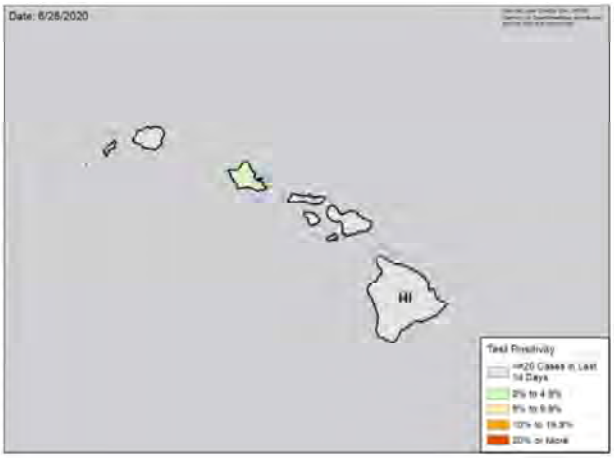

WEEKLY % CHANGE IN CASES PER 100K

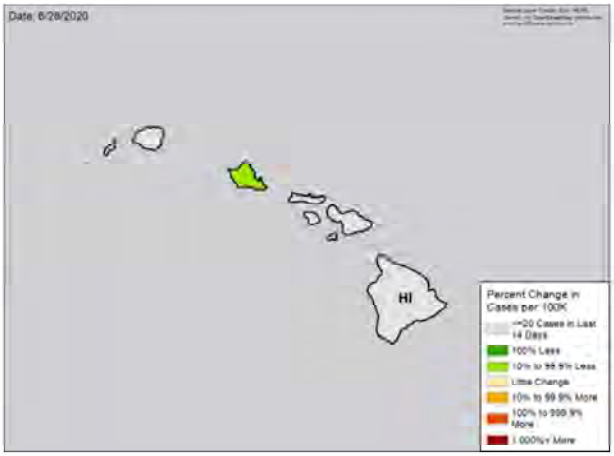

WEEKLY CHANGE IN TEST POSITIVITY

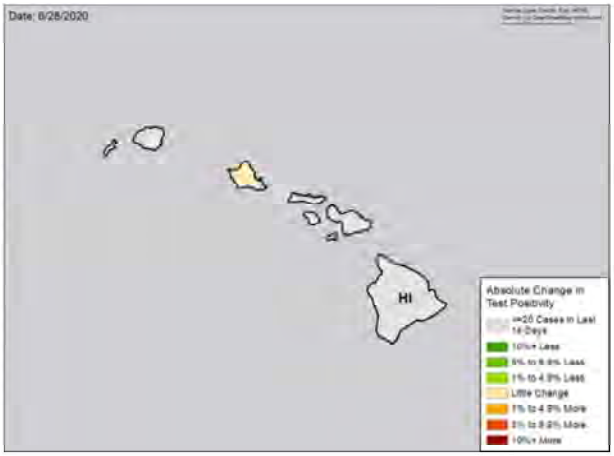

DATA SOURCES

Cases: County-level data from USAFacts through 6/26/2020. Last week is 6/20 - 6/26, previous week is 6/13 - 6/19

Testing: HHS Protect laboratory data (provided directly to Federal Government from public health labs, hospital labs, and commercial labs) through 6/24/2020. Last week is 6/18 - 6/24, previous week is 6/11 - 6/17.

National Picture

CASES PER 100,000 LAST WEEK

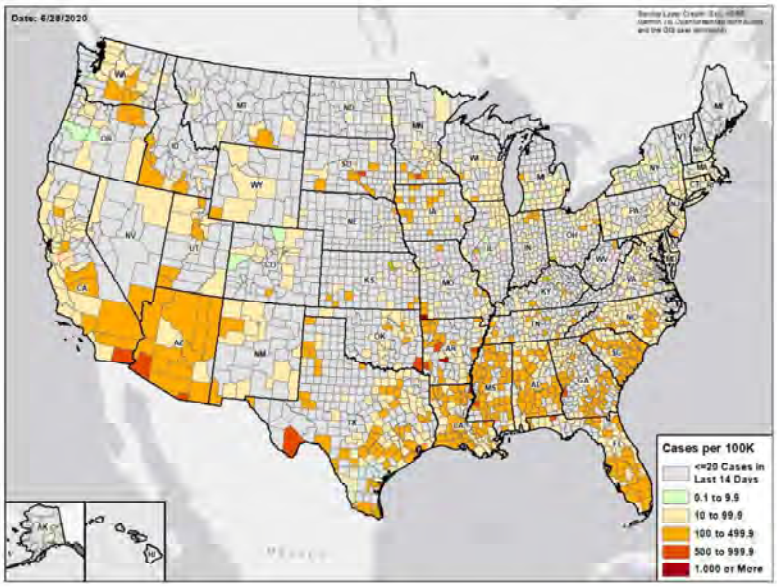

TEST POSITIVITY LAST WEEK

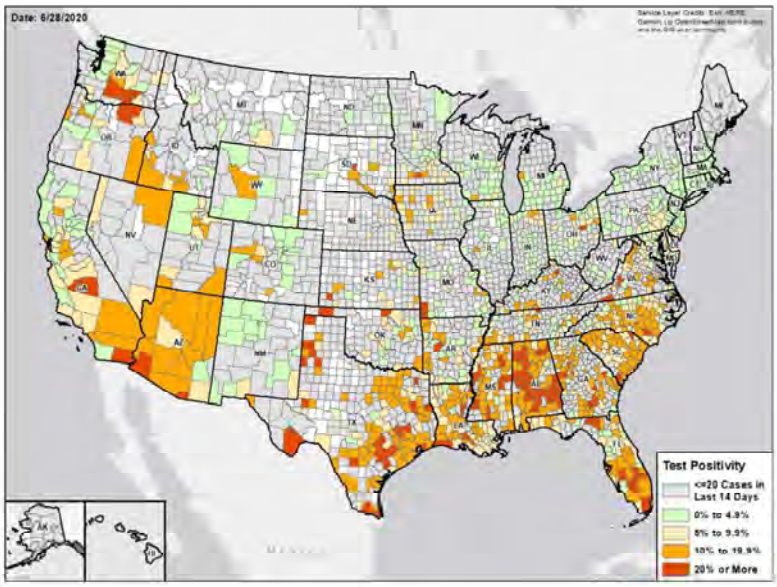

DATA SOURCES

Cases: County-level data from USAFacts through 6/26/2020. Last week is 6/20 - 6/26

Testing: Combination of CELR (COVID-19 Electronic Lab Reporting) state health department-reported data and HHS Protect laboratory data (provided directly to Federal Government from public health labs, hospital labs, and commercial labs) through 6/24/2020. Last week is 6/18 - 6/24.

Methods

STATE REPORT | 06.29.2020

COLOR THRESHOLDS: Results for each indicator should be taken in context of the findings for related indicators (e.g., changes in case incidence and testing volume)

Metric	Green	Yellow	Red
Cases per 100,000 population per week	<10	10-100	>100
Percent change in cases per 100,000 population	<-10%	-10% - 10%	>10%
Diagnostic test result positivity rate	<5%	5%-10%	>10%
Change in test positivity	<-1%	-1%-1%	>1%
Total diagnostic tests resulted per 100,000 population per week	>1000	500-1000	<500
Percent change in tests per 100,000 population	>10%	-10% - 10%	<-10%
Confirmed COVID-19 deaths per 100,000 population per week	<0.5	0.5-2	>2
Percent change in deaths per 100,000 population	<-10%	-10% - 10%	>10%

DATA NOTES

- **Cases and deaths:** County-level data from USAFacts as of 13:00 EST on 6/28/2020. State values are calculated by aggregating county-level data from USAFacts; therefore, values may not match those reported directly by the state. Data are reviewed on a daily basis against internal and verified external sources and, if needed, adjusted. Last week data are from 6/20 to 6/26; previous week data are from 6/13 to 6/19.
- **Testing:** CELR (COVID-19 Electronic Lab Reporting) state health department-reported data are used to describe state-level totals when able to be disaggregated from serology test results and to describe county-level totals when information is available on patients' county of residence or healthcare providers' practice location. HHS Protect laboratory data (provided directly to Federal Government from public health labs, hospital labs, and commercial labs) are used otherwise. Some states did not report on certain days, which may affect the total number of tests resulted and positivity rate values. Total diagnostic tests are the number of tests performed, not the number of individuals tested. Diagnostic test positivity rate is the number of positive tests divided by the number of tests performed and resulted. Last week data are from 6/18 to 6/24; previous week data are from 6/11 to 6/17. CELR data is recent as of 13:00 EST on 6/28/2020; HHS Protect data as of 13:00 EST on 6/28/2020.
- **Mobility:** Descartes Labs. These data depict the median distance moved across a collection of mobile devices to estimate the level of human mobility within a jurisdiction; 100% represents the baseline mobility level. Data is recent as of 13:00 EST on 6/28/2020 and through 6/26/2020.

IDAHO

STATE REPORT | 06.29.2020

SUMMARY

- Idaho has seen an increase in new cases and an increase in testing positivity over the past week.
- The following three counties had the highest number of new cases over the past 3 weeks: 1. Ada County, 2. Canyon County, and 3. Twin Falls County. These counties represent 66.0 percent of new cases in Idaho.
- Idaho had 73 new cases per 100,000 population in the past week, compared to a national average of 74 per 100,000.
- Ada county has the majority of cases and spread.

RECOMMENDATIONS

- Significant focus in Ada County to stop widespread community spread through aggressive testing and isolation of positives. Ensure focus on testing for asymptomatic cases with community testing sites.

The purpose of this report is to develop a shared understanding of the current status of the pandemic at the national, regional, state and local levels. We recognize that data at the state level may differ from that available at the federal level. Our objective is to use consistent data sources and methods that allow for comparisons to be made across jurisdictions. We appreciate your continued support in identifying data discrepancies and improving data completeness and sharing across systems. We look forward to your feedback.

COVID-19

IDAHO

STATE REPORT | 06.29.2020

	STATE, LAST WEEK	STATE, % CHANGE FROM PREVIOUS WEEK	FEMA/HHS REGION, LAST WEEK	UNITED STATES, LAST WEEK
CONFIRMED CASES (RATE PER 100,000)	1,273 (73)	+144.8%	5,889 (41)	244,888 (74)
DIAGNOSTIC TEST POSITIVITY RATE	9.0%	+4.3%*	6.8%	7.0%
TOTAL DIAGNOSTIC TESTS (TESTS PER 100,000)	15,633 (891)	+63.9%	93,572 (658)	3,406,772 (1,031)
CONFIRMED COVID DEATHS (RATE PER 100,000)	1 (0)	-66.7%	66 (0)	4,061 (1)

MOBILITY

* Indicates absolute change in percentage points

DATA SOURCES

Cases and Deaths: State values are calculated by aggregating county-level data from USAFacts; therefore, the values may not match those reported directly by the state. Data is through 6/26/2020; last week is 6/20 - 6/26, previous week is 6/13 - 6/19.

Testing: State-level values calculated by using 7-day rolling averages of reported tests. Regional- and national-level values calculated by using a combination of CELR (COVID-19 Electronic Lab Reporting) state health department-reported data and HHS Protect laboratory data (provided directly to Federal Government from public health labs, hospital labs, and commercial labs) through 6/24/2020. Last week is 6/18 - 6/24, previous week is 6/11 - 6/17.

Mobility: Descartes Labs. This data depicts the median distance moved across a collection of mobile devices to estimate the level of human mobility within a jurisdiction; 100% represents the baseline mobility level. Data is anonymized and provided at the county level. Data through 6/26/2020.

IDAHO

STATE REPORT | 06.29.2020

CASES

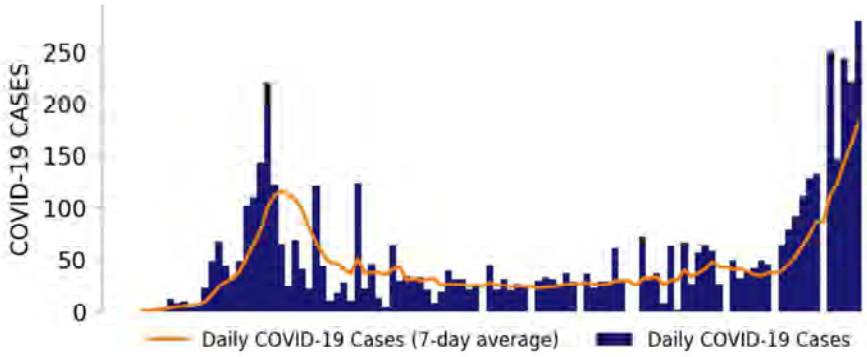

TESTING

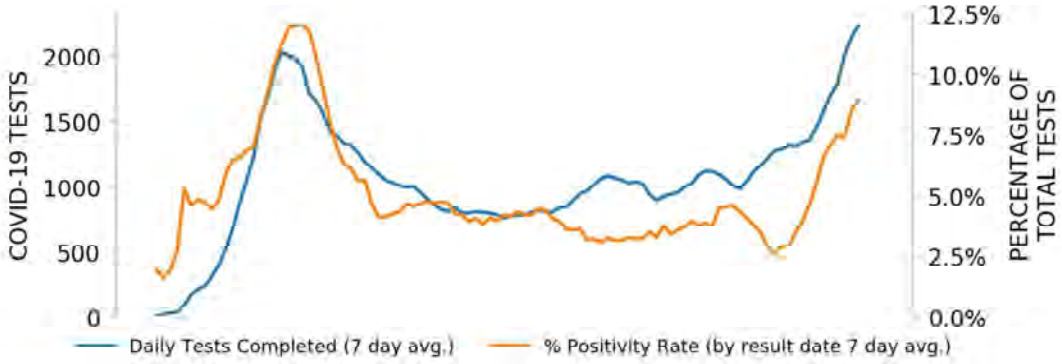

TOP COUNTIES

Top counties based on greatest number of new cases in last three weeks (6/6 - 6/26)

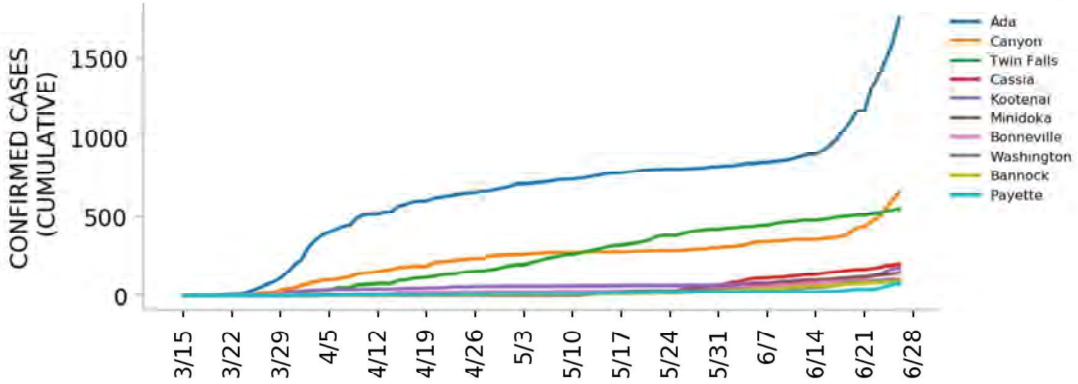

DATA SOURCES

Cases: County-level data from USAFacts. State values are calculated by aggregating county-level data from USAFacts; therefore, the values may not match those reported directly by the state. Data is through 6/26/2020.
Testing: CELR (COVID-19 Electronic Lab Reporting) state health department-reported data through 6/24/2020.

Top 12 counties based on number of new cases in the last 3 weeks

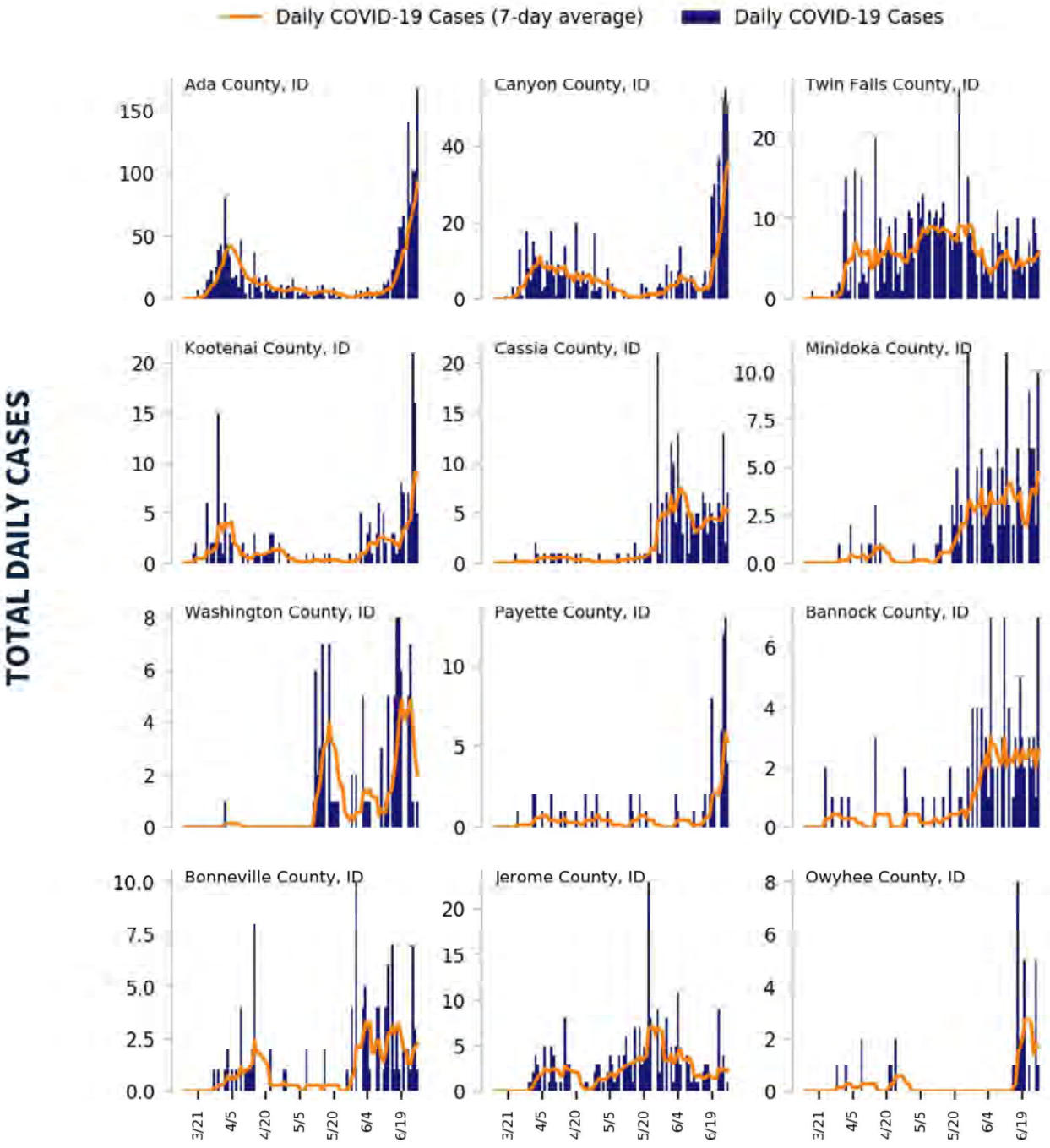

DATA SOURCES

Cases: County-level data from USAFacts through 6/26/2020. Last 3 weeks is 6/6 - 6/26.

COVID-19

IDAHO

STATE REPORT | 06.29.2020

CASE RATES AND DIAGNOSTIC TEST POSITIVITY DURING THE LAST WEEK

CASES PER 100,000 DURING LAST WEEK

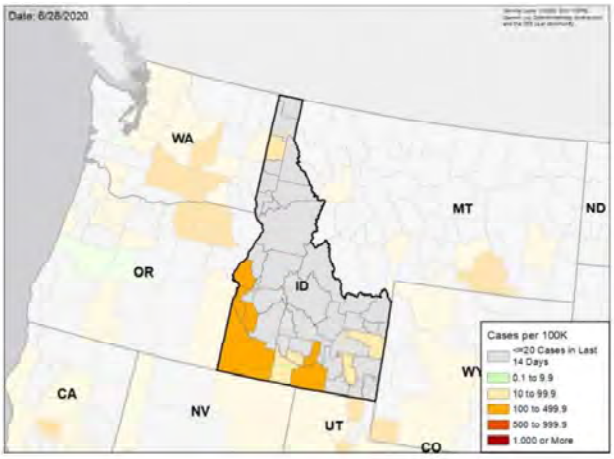

TEST POSITIVITY DURING LAST WEEK

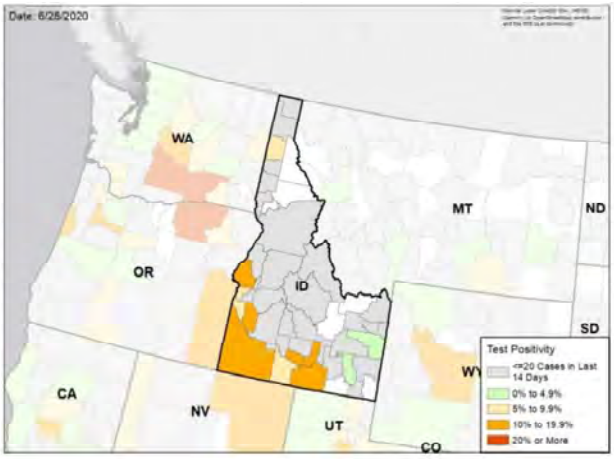

WEEKLY % CHANGE IN CASES PER 100K

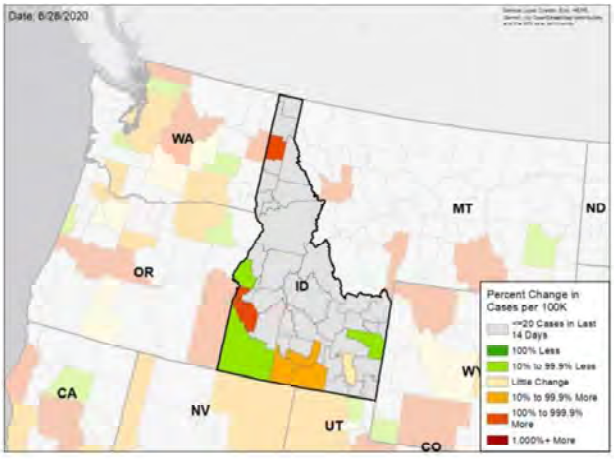

WEEKLY CHANGE IN TEST POSITIVITY

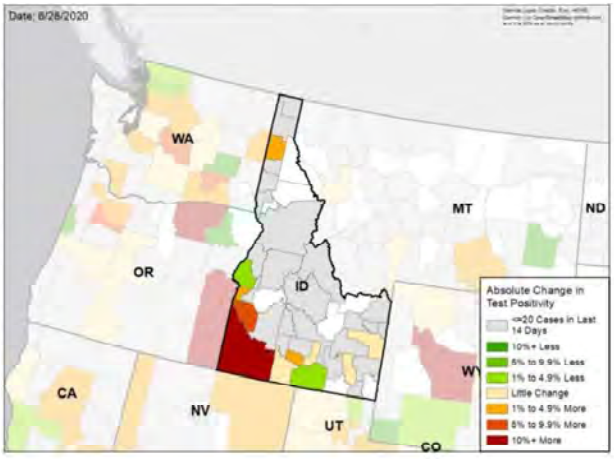

DATA SOURCES

Cases: County-level data from USAFacts through 6/26/2020. Last week is 6/20 - 6/26, previous week is 6/13 - 6/19

Testing: CELR (COVID-19 Electronic Lab Reporting) state health department-reported data through 6/24/2020. Last week is 6/18 - 6/24, previous week is 6/11 - 6/17.

National Picture

CASES PER 100,000 LAST WEEK

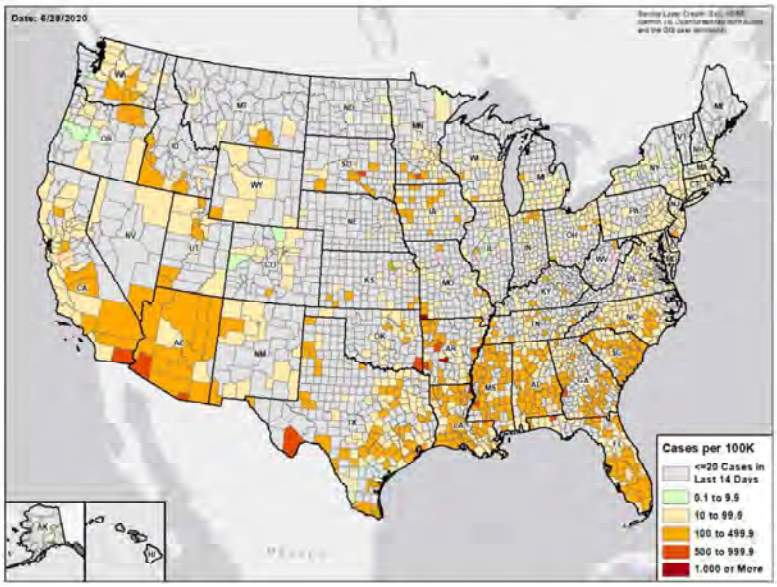

TEST POSITIVITY LAST WEEK

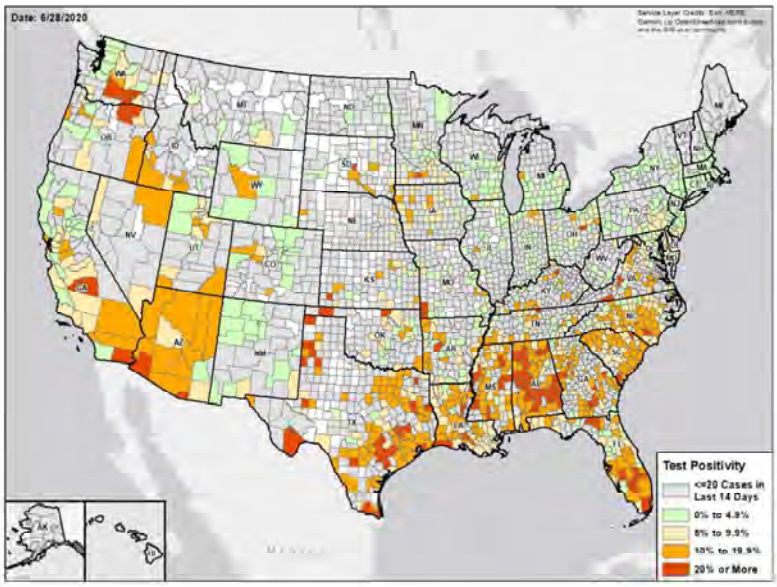

DATA SOURCES

Cases: County-level data from USAFacts through 6/26/2020. Last week is 6/20 - 6/26

Testing: Combination of CELR (COVID-19 Electronic Lab Reporting) state health department-reported data and HHS Protect laboratory data (provided directly to Federal Government from public health labs, hospital labs, and commercial labs) through 6/24/2020. Last week is 6/18 - 6/24.

Methods

STATE REPORT | 06.29.2020

COLOR THRESHOLDS: Results for each indicator should be taken in context of the findings for related indicators (e.g., changes in case incidence and testing volume)

Metric	Green	Yellow	Red
Cases per 100,000 population per week	<10	10-100	>100
Percent change in cases per 100,000 population	<-10%	-10% - 10%	>10%
Diagnostic test result positivity rate	<5%	5%-10%	>10%
Change in test positivity	<-1%	-1%-1%	>1%
Total diagnostic tests resulted per 100,000 population per week	>1000	500-1000	<500
Percent change in tests per 100,000 population	>10%	-10% - 10%	<-10%
Confirmed COVID-19 deaths per 100,000 population per week	<0.5	0.5-2	>2
Percent change in deaths per 100,000 population	<-10%	-10% - 10%	>10%

DATA NOTES

- **Cases and deaths:** County-level data from USAFacts as of 13:00 EST on 6/28/2020. State values are calculated by aggregating county-level data from USAFacts; therefore, values may not match those reported directly by the state. Data are reviewed on a daily basis against internal and verified external sources and, if needed, adjusted. Last week data are from 6/20 to 6/26; previous week data are from 6/13 to 6/19.
- **Testing:** CELR (COVID-19 Electronic Lab Reporting) state health department-reported data are used to describe state-level totals when able to be disaggregated from serology test results and to describe county-level totals when information is available on patients' county of residence or healthcare providers' practice location. HHS Protect laboratory data (provided directly to Federal Government from public health labs, hospital labs, and commercial labs) are used otherwise. Some states did not report on certain days, which may affect the total number of tests resulted and positivity rate values. Total diagnostic tests are the number of tests performed, not the number of individuals tested. Diagnostic test positivity rate is the number of positive tests divided by the number of tests performed and resulted. Last week data are from 6/18 to 6/24; previous week data are from 6/11 to 6/17. CELR data is recent as of 13:00 EST on 6/28/2020; HHS Protect data as of 13:00 EST on 6/28/2020.
- **Mobility:** Descartes Labs. These data depict the median distance moved across a collection of mobile devices to estimate the level of human mobility within a jurisdiction; 100% represents the baseline mobility level. Data is recent as of 13:00 EST on 6/28/2020 and through 6/26/2020.

ILLINOIS

STATE REPORT | 06.29.2020

SUMMARY

- Illinois has seen an increase in new cases and stability in testing positivity over the past week.
- The following three counties had the highest number of new cases over the past 3 weeks: 1. Cook County, 2. Kane County, and 3. Lake County. These counties represent 66.3 percent of new cases in Illinois.
- Illinois had 38 new cases per 100,000 population in the past week, compared to a national average of 74 per 100,000.
- Illinois experienced an intense outbreak in April and May and the state has reported the fourth highest number of cases in the U.S. The steady decline in cases since mid-May stabilized in mid-June, and the number of new cases has increased in the past week. Illinois is at risk for a resurgence of cases.

RECOMMENDATIONS

- Continue to recommend cloth face coverings and maintaining 6 ft distancing for people outside of their homes.
- Continue expansion of the contact tracing program.
- Continue testing program for nursing homes and long-term care facilities.
- Continue to track cases, % positive laboratory tests, and hospitalizations.
- Continue the scaleup of testing moving to community-led neighborhood testing and working with local community groups to increase household testing of multigenerational households. Ensure public use of masks in all current and evolving hot spots.
- Consider closing bars in hot spot counties to limit spread and encourage individuals that have participated in protests and large social gatherings to get tested.

The purpose of this report is to develop a shared understanding of the current status of the pandemic at the national, regional, state and local levels. We recognize that data at the state level may differ from that available at the federal level. Our objective is to use consistent data sources and methods that allow for comparisons to be made across jurisdictions. We appreciate your continued support in identifying data discrepancies and improving data completeness and sharing across systems. We look forward to your feedback.

SelectSub_000043

COVID-19

ILLINOIS

STATE REPORT | 06.29.2020

	STATE, LAST WEEK	STATE, % CHANGE FROM PREVIOUS WEEK	FEMA/HHS REGION, LAST WEEK	UNITED STATES, LAST WEEK
CONFIRMED CASES (RATE PER 100,000)	4,827 (38)	+12.9%	19,545 (37)	244,888 (74)
DIAGNOSTIC TEST POSITIVITY RATE	3.9%	-0.5%*	3.8%	7.0%
TOTAL DIAGNOSTIC TESTS (TESTS PER 100,000)	109,837 (862)	-27.4%	529,407 (1,008)	3,406,772 (1,031)
CONFIRMED COVID DEATHS (RATE PER 100,000)	267 (2)	-16.6%	618 (1)	4,061 (1)

MOBILITY

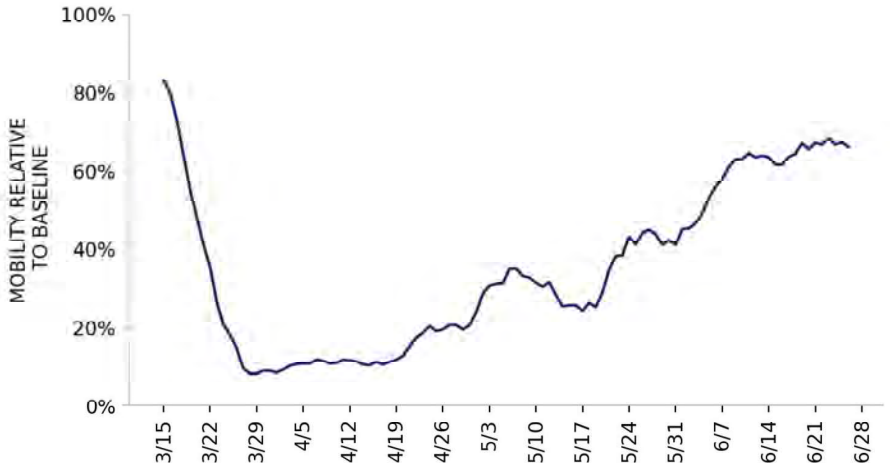

* Indicates absolute change in percentage points

DATA SOURCES

Cases and Deaths: State values are calculated by aggregating county-level data from USAFacts; therefore, the values may not match those reported directly by the state. Data is through 6/26/2020; last week is 6/20 - 6/26, previous week is 6/13 - 6/19.

Testing: State-level values calculated by using 7-day rolling averages of reported tests. Regional- and national-level values calculated by using a combination of CELR (COVID-19 Electronic Lab Reporting) state health department-reported data and HHS Protect laboratory data (provided directly to Federal Government from public health labs, hospital labs, and commercial labs) through 6/24/2020. Last week is 6/18 - 6/24, previous week is 6/11 - 6/17.

Mobility: Descartes Labs. This data depicts the median distance moved across a collection of mobile devices to estimate the level of human mobility within a jurisdiction; 100% represents the baseline mobility level. Data is anonymized and provided at the county level. Data through 6/26/2020.

COVID-19

ILLINOIS

STATE REPORT | 06.29.2020

CASES

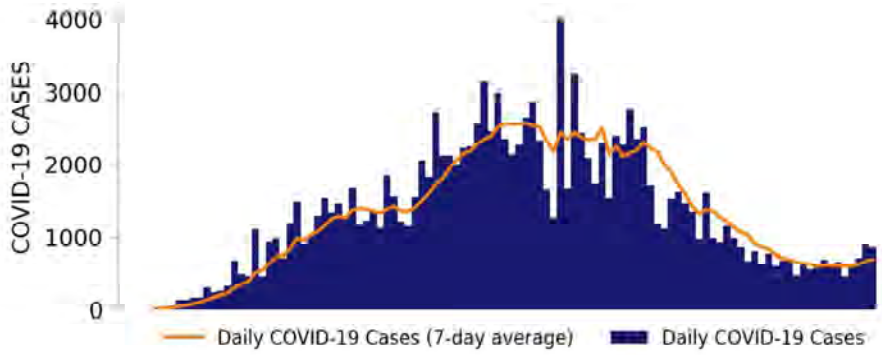

TESTING

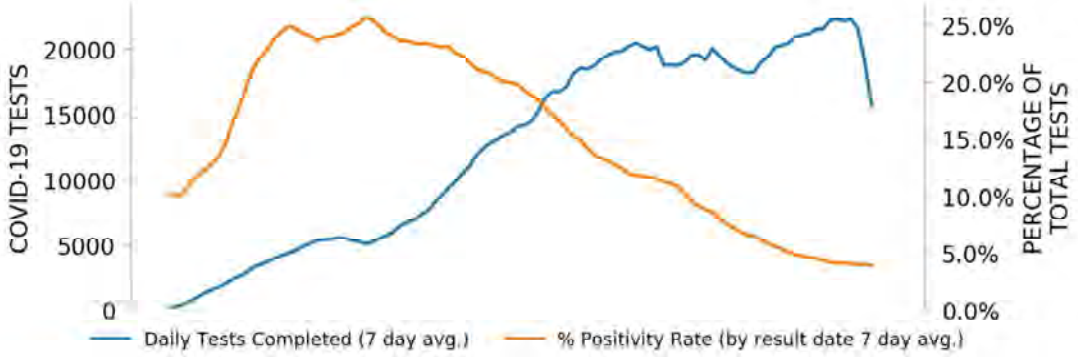

TOP COUNTIES

Top counties based on greatest number of new cases in last three weeks (6/6 - 6/26)

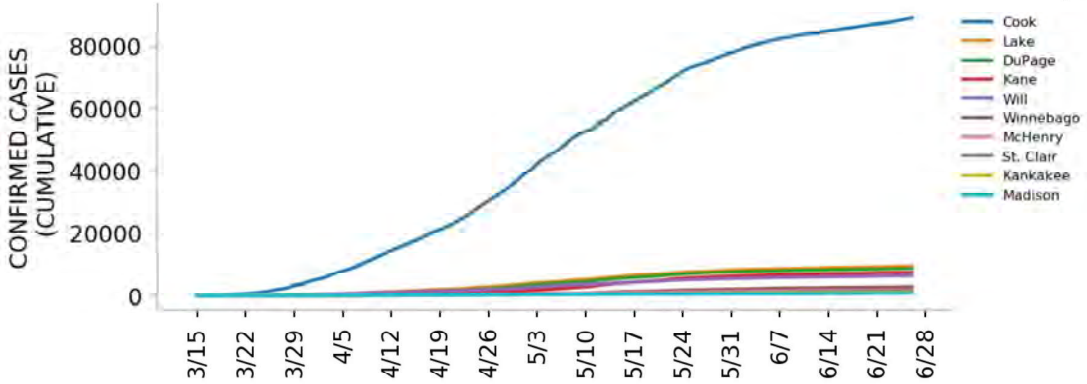

DATA SOURCES

Cases: County-level data from USAFacts. State values are calculated by aggregating county-level data from USAFacts; therefore, the values may not match those reported directly by the state. Data is through 6/26/2020.
Testing: CELR (COVID-19 Electronic Lab Reporting) state health department-reported data through 6/24/2020.

Top 12 counties based on number of new cases in the last 3 weeks

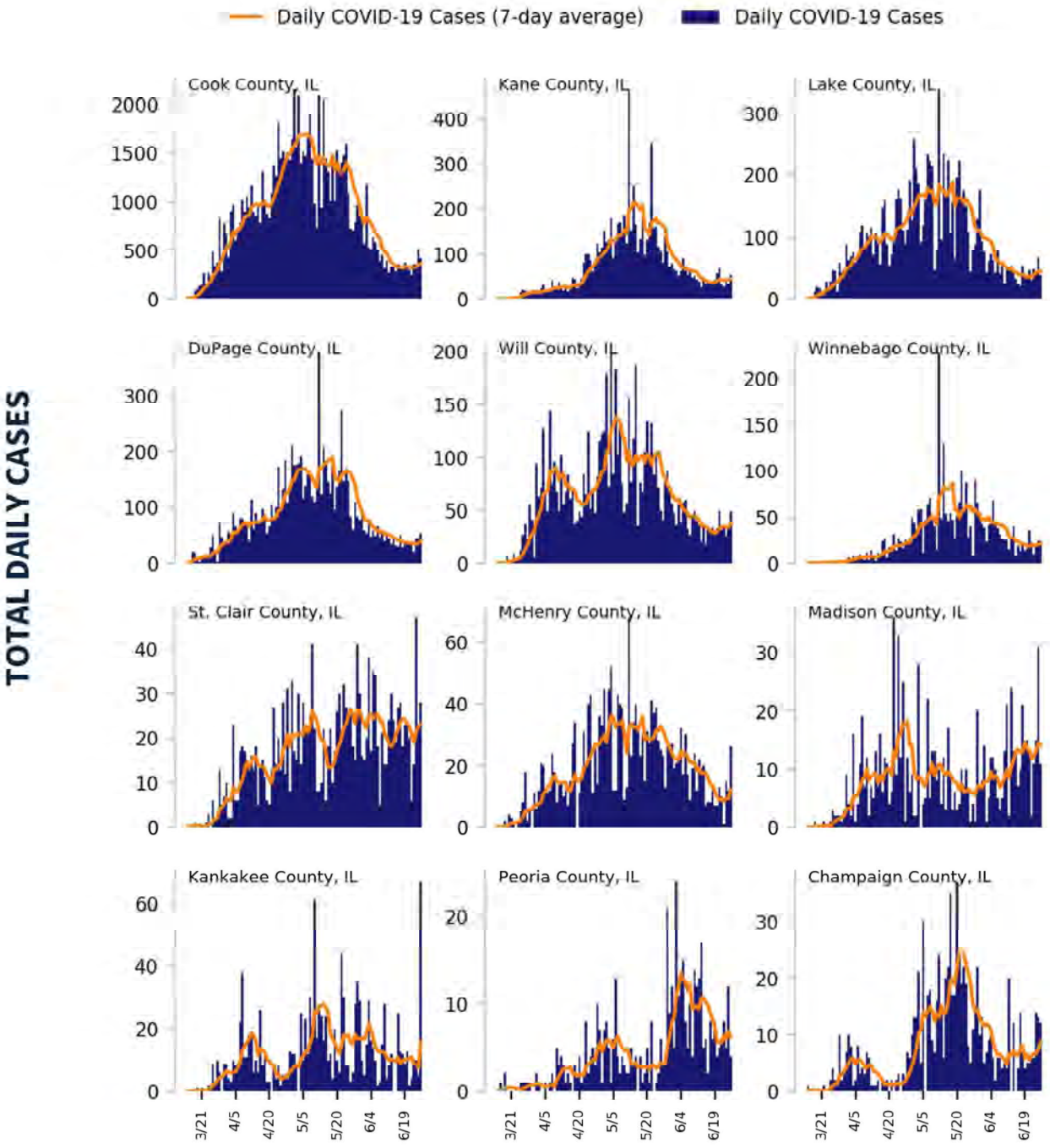

DATA SOURCES

Cases: County-level data from USAFacts through 6/26/2020. Last 3 weeks is 6/6 - 6/26.

COVID-19

ILLINOIS

STATE REPORT | 06.29.2020

CASE RATES AND DIAGNOSTIC TEST POSITIVITY DURING THE LAST WEEK

CASES PER 100,000 DURING LAST WEEK

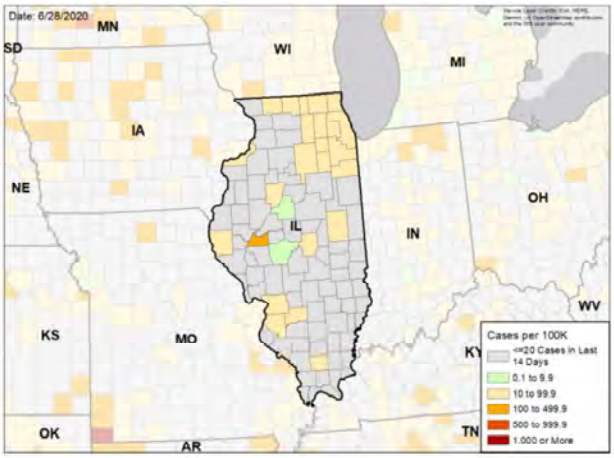

TEST POSITIVITY DURING LAST WEEK

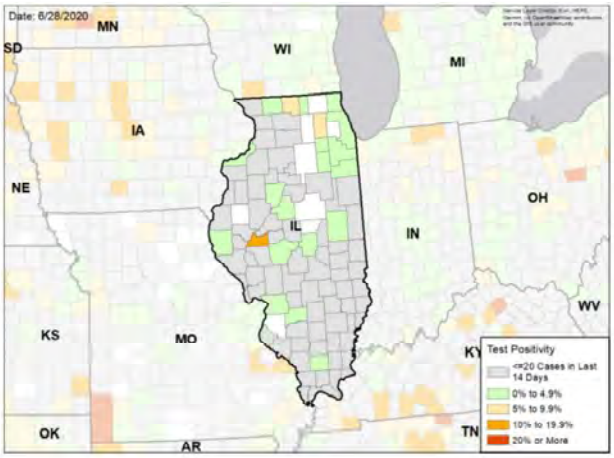

WEEKLY % CHANGE IN CASES PER 100K

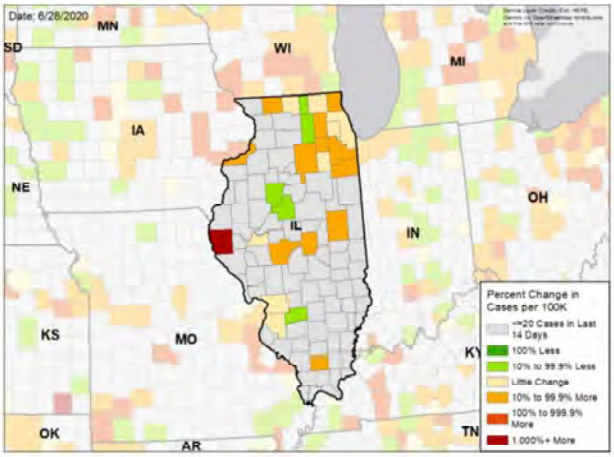

WEEKLY CHANGE IN TEST POSITIVITY

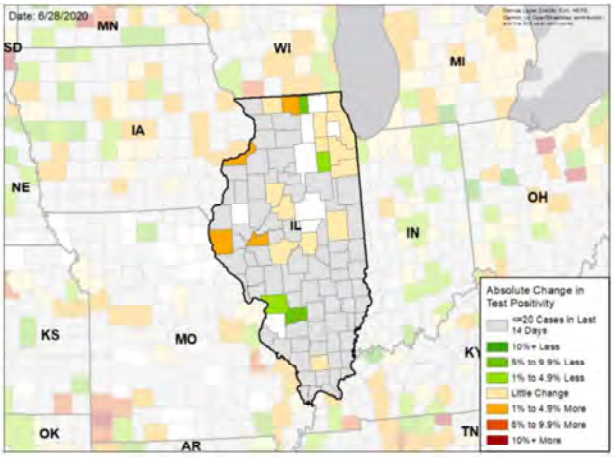

DATA SOURCES

Cases: County-level data from USAFacts through 6/26/2020. Last week is 6/20 - 6/26, previous week is 6/13 - 6/19

Testing: CELR (COVID-19 Electronic Lab Reporting) state health department-reported data through 6/24/2020. Last week is 6/18 - 6/24, previous week is 6/11 - 6/17.

National Picture

CASES PER 100,000 LAST WEEK

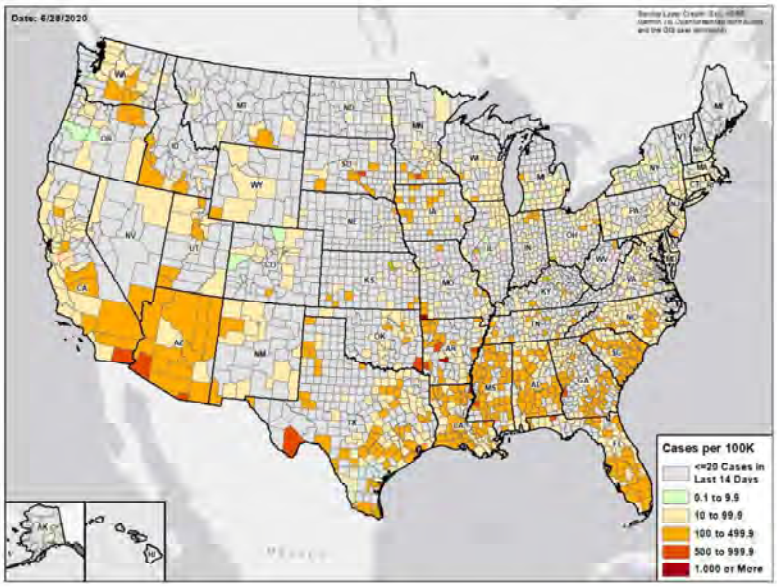

TEST POSITIVITY LAST WEEK

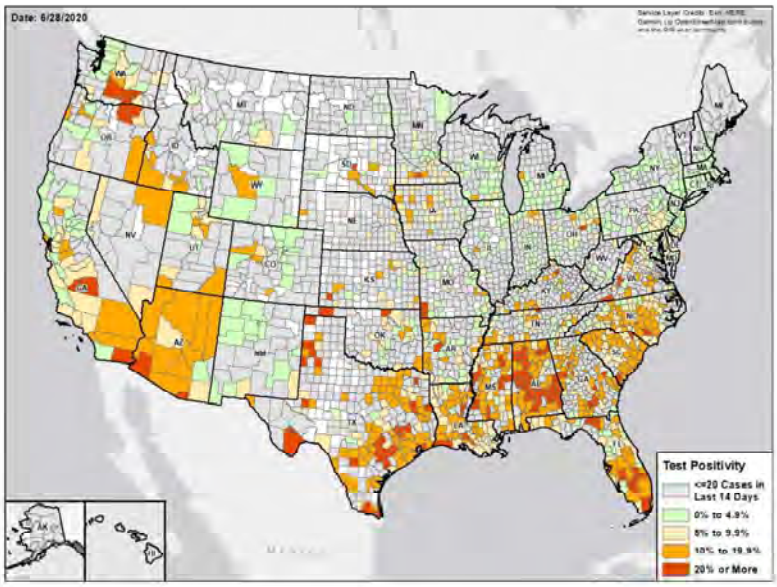

DATA SOURCES

Cases: County-level data from USAFacts through 6/26/2020. Last week is 6/20 - 6/26

Testing: Combination of CELR (COVID-19 Electronic Lab Reporting) state health department-reported data and HHS Protect laboratory data (provided directly to Federal Government from public health labs, hospital labs, and commercial labs) through 6/24/2020. Last week is 6/18 - 6/24.

Methods

STATE REPORT | 06.29.2020

COLOR THRESHOLDS: Results for each indicator should be taken in context of the findings for related indicators (e.g., changes in case incidence and testing volume)

Metric	Green	Yellow	Red
Cases per 100,000 population per week	<10	10-100	>100
Percent change in cases per 100,000 population	<-10%	-10% - 10%	>10%
Diagnostic test result positivity rate	<5%	5%-10%	>10%
Change in test positivity	<-1%	-1%-1%	>1%
Total diagnostic tests resulted per 100,000 population per week	>1000	500-1000	<500
Percent change in tests per 100,000 population	>10%	-10% - 10%	<-10%
Confirmed COVID-19 deaths per 100,000 population per week	<0.5	0.5-2	>2
Percent change in deaths per 100,000 population	<-10%	-10% - 10%	>10%

DATA NOTES

- **Cases and deaths:** County-level data from USAFacts as of 13:00 EST on 6/28/2020. State values are calculated by aggregating county-level data from USAFacts; therefore, values may not match those reported directly by the state. Data are reviewed on a daily basis against internal and verified external sources and, if needed, adjusted. Last week data are from 6/20 to 6/26; previous week data are from 6/13 to 6/19.
- **Testing:** CELR (COVID-19 Electronic Lab Reporting) state health department-reported data are used to describe state-level totals when able to be disaggregated from serology test results and to describe county-level totals when information is available on patients' county of residence or healthcare providers' practice location. HHS Protect laboratory data (provided directly to Federal Government from public health labs, hospital labs, and commercial labs) are used otherwise. Some states did not report on certain days, which may affect the total number of tests resulted and positivity rate values. Total diagnostic tests are the number of tests performed, not the number of individuals tested. Diagnostic test positivity rate is the number of positive tests divided by the number of tests performed and resulted. Last week data are from 6/18 to 6/24; previous week data are from 6/11 to 6/17. CELR data is recent as of 13:00 EST on 6/28/2020; HHS Protect data as of 13:00 EST on 6/28/2020.
- **Mobility:** Descartes Labs. These data depict the median distance moved across a collection of mobile devices to estimate the level of human mobility within a jurisdiction; 100% represents the baseline mobility level. Data is recent as of 13:00 EST on 6/28/2020 and through 6/26/2020.

INDIANA

STATE REPORT | 06.29.2020

SUMMARY

- Indiana has seen stability in new cases and stability in testing positivity over the past week.
- The following three counties had the highest number of new cases over the past 3 weeks: 1. Elkhart County, 2. Marion County, and 3. Lake County. These counties represent 39.2 percent of new cases in Indiana.
- Indiana had 36 new cases per 100,000 population in the past week, compared to a national average of 74 per 100,000.
- Indiana has experienced a gradual decline in reported cases since the peak in late April. As restrictions on movement and businesses are loosened there is a risk of increased transmission and officials should stand ready to institute expanded guidance in specific hot spots if they occur.

RECOMMENDATIONS

- Continue to recommend cloth face coverings and maintaining 6 ft distancing for people outside of their homes.
- Continue testing program for nursing homes and long term care facilities.
- Cautious loosening of community measures, as you are doing, with reinstitution of limited measures if cases increase is appropriate.
- Continue to track cases, % positive laboratory tests, and hospitalizations.
- Continue the scaleup of testing, moving to community led neighborhood testing and working with local community groups to increase household testing of multigenerational households.
- Encourage all participants in protests and social gatherings to be tested.

The purpose of this report is to develop a shared understanding of the current status of the pandemic at the national, regional, state and local levels. We recognize that data at the state level may differ from that available at the federal level. Our objective is to use consistent data sources and methods that allow for comparisons to be made across jurisdictions. We appreciate your continued support in identifying data discrepancies and improving data completeness and sharing across systems. We look forward to your feedback.

SelectSub_000029

COVID-19

INDIANA

STATE REPORT | 06.29.2020

	STATE, LAST WEEK	STATE, % CHANGE FROM PREVIOUS WEEK	FEMA/HHS REGION, LAST WEEK	UNITED STATES, LAST WEEK
CONFIRMED CASES (RATE PER 100,000)	2,379 (36)	-8.3%	19,545 (37)	244,888 (74)
DIAGNOSTIC TEST POSITIVITY RATE	3.8%	-1.0%*	3.8%	7.0%
TOTAL DIAGNOSTIC TESTS (TESTS PER 100,000)	107,660 (1,609)	+8.8%	529,407 (1,008)	3,406,772 (1,031)
CONFIRMED COVID DEATHS (RATE PER 100,000)	76 (1)	-32.7%	618 (1)	4,061 (1)

MOBILITY

* Indicates absolute change in percentage points

DATA SOURCES

Cases and Deaths: State values are calculated by aggregating county-level data from USAFacts; therefore, the values may not match those reported directly by the state. Data is through 6/26/2020; last week is 6/20 - 6/26, previous week is 6/13 - 6/19.

Testing: State-level values calculated by using 7-day rolling averages of reported tests. Regional- and national-level values calculated by using a combination of CELR (COVID-19 Electronic Lab Reporting) state health department-reported data and HHS Protect laboratory data (provided directly to Federal Government from public health labs, hospital labs, and commercial labs) through 6/24/2020. Last week is 6/18 - 6/24, previous week is 6/11 - 6/17.

Mobility: Descartes Labs. This data depicts the median distance moved across a collection of mobile devices to estimate the level of human mobility within a jurisdiction; 100% represents the baseline mobility level. Data is anonymized and provided at the county level. Data through 6/26/2020.

COVID-19

INDIANA

STATE REPORT | 06.29.2020

CASES

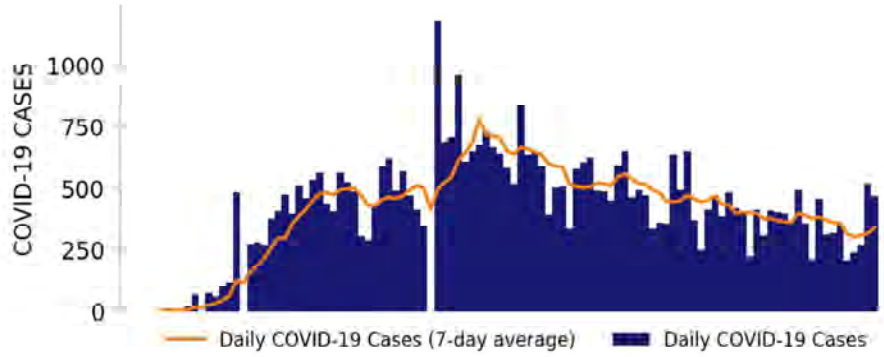

TESTING

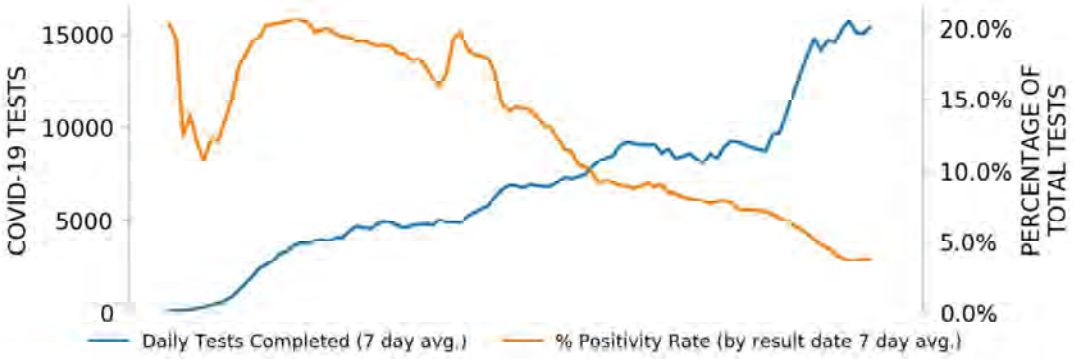

TOP COUNTIES

Top counties based on greatest number of new cases in last three weeks (6/6 - 6/26)

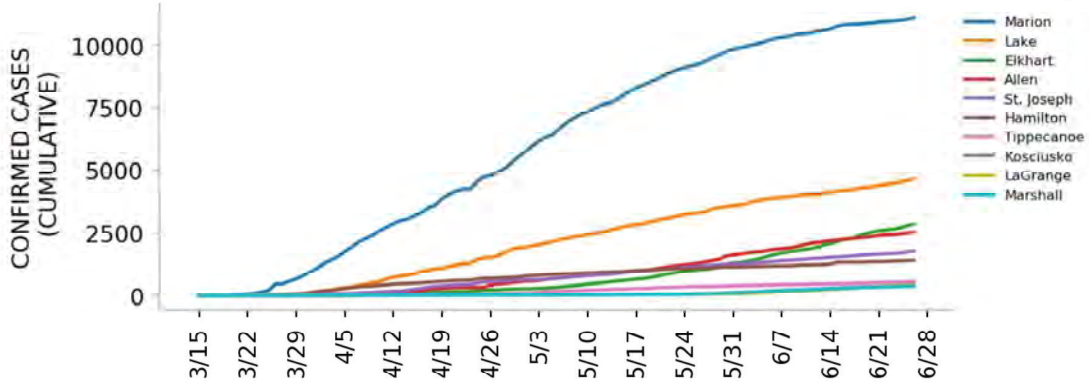

DATA SOURCES

Cases: County-level data from USAFacts. State values are calculated by aggregating county-level data from USAFacts; therefore, the values may not match those reported directly by the state. Data is through 6/26/2020.
Testing: CELR (COVID-19 Electronic Lab Reporting) state health department-reported data through 6/24/2020.

Top 12 counties based on number of new cases in the last 3 weeks

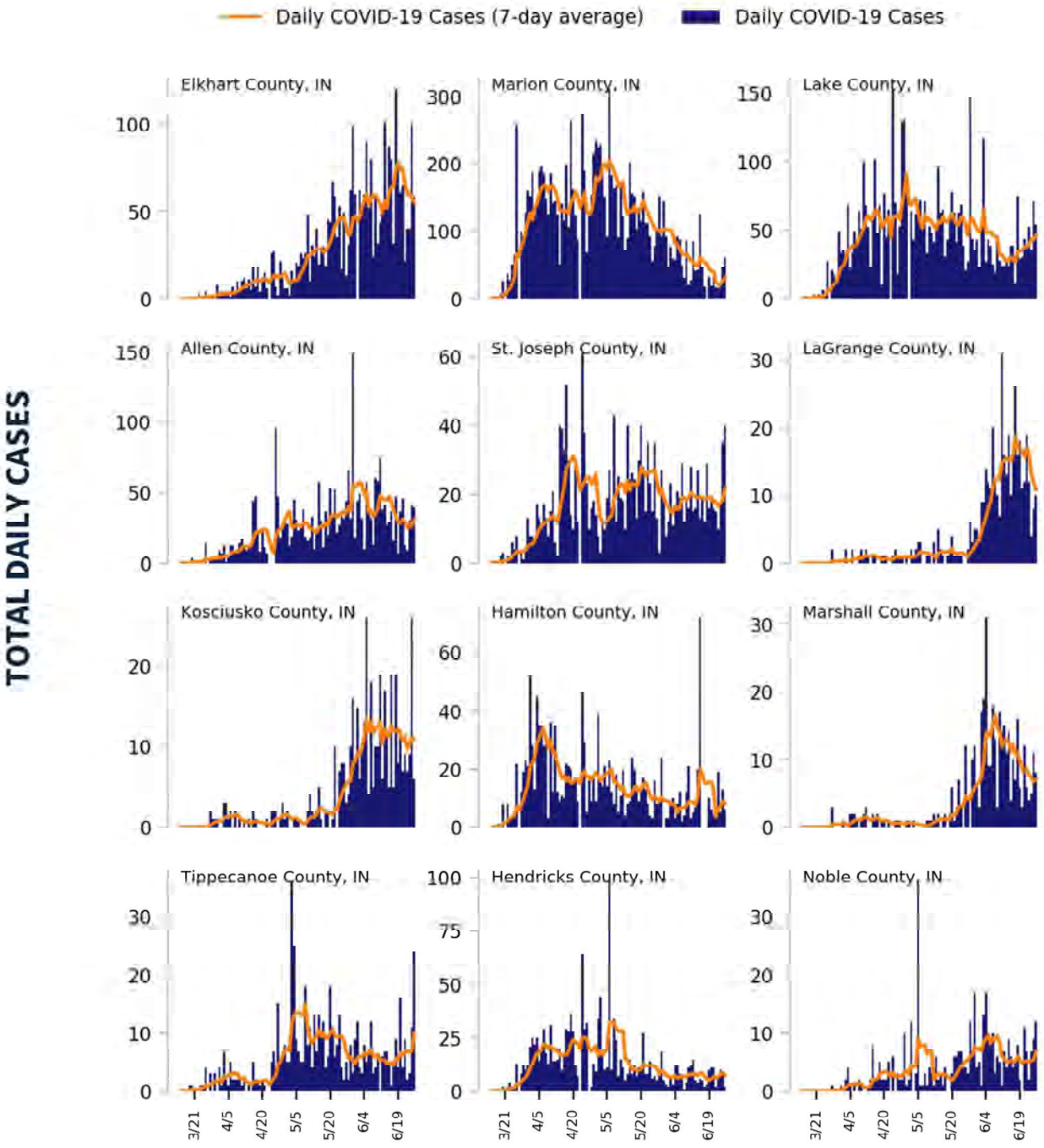

DATA SOURCES

Cases: County-level data from USAFacts through 6/26/2020. Last 3 weeks is 6/6 - 6/26.

COVID-19

INDIANA

STATE REPORT | 06.29.2020

CASE RATES AND DIAGNOSTIC TEST POSITIVITY DURING THE LAST WEEK

CASES PER 100,000 DURING LAST WEEK

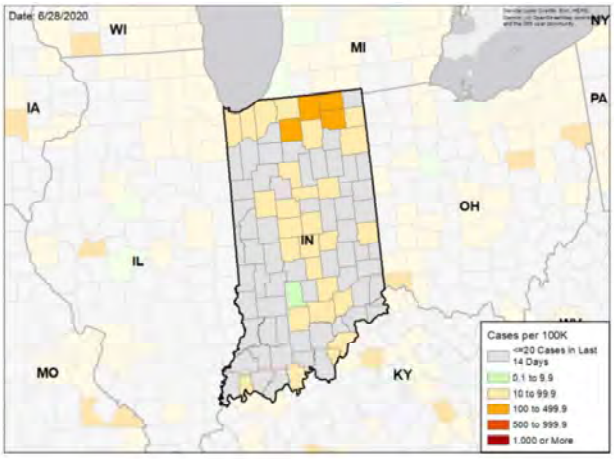

TEST POSITIVITY DURING LAST WEEK

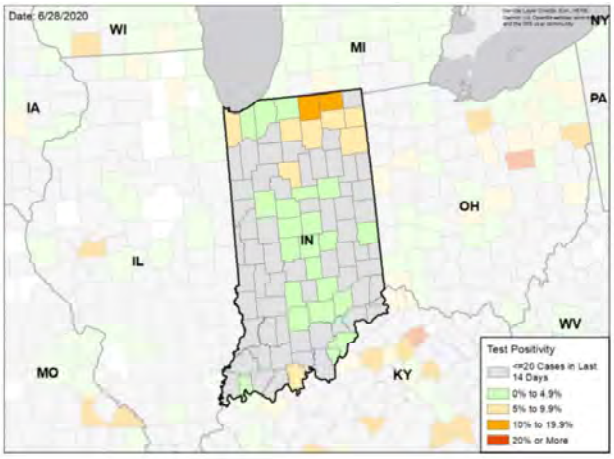

WEEKLY % CHANGE IN CASES PER 100K

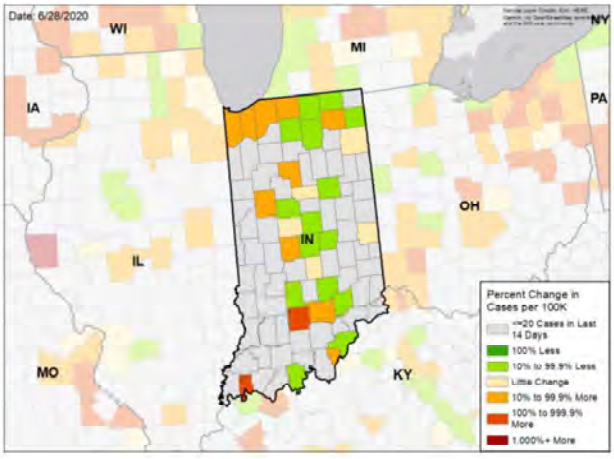

WEEKLY CHANGE IN TEST POSITIVITY

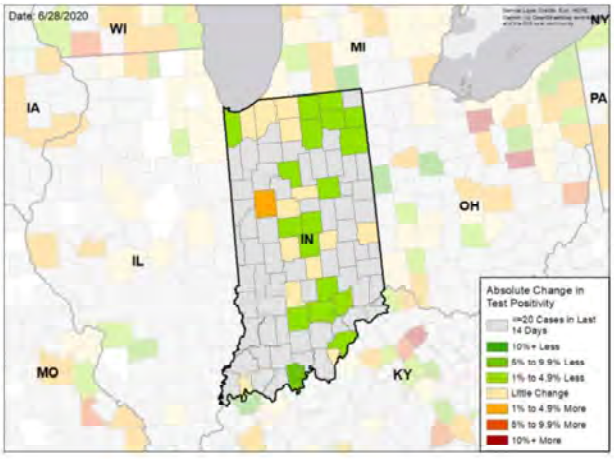

DATA SOURCES

Cases: County-level data from USAFacts through 6/26/2020. Last week is 6/20 - 6/26, previous week is 6/13 - 6/19

Testing: CELR (COVID-19 Electronic Lab Reporting) state health department-reported data through 6/24/2020. Last week is 6/18 - 6/24, previous week is 6/11 - 6/17.

National Picture

CASES PER 100,000 LAST WEEK

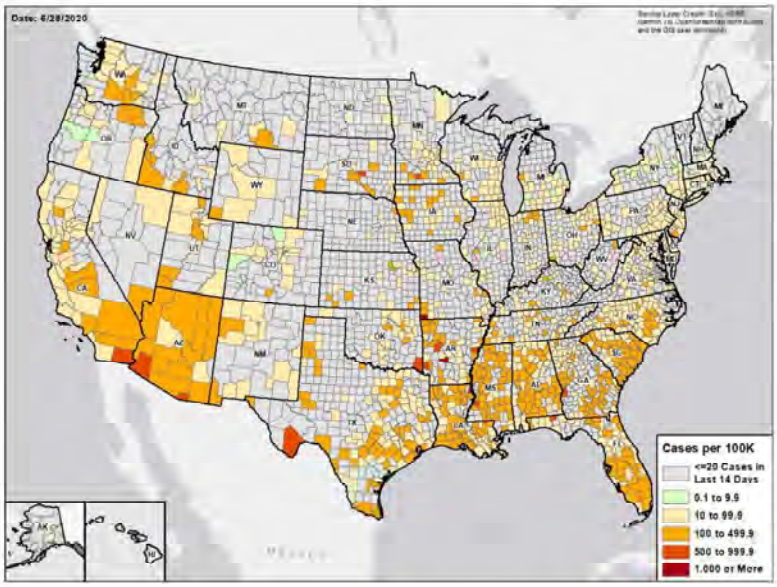

TEST POSITIVITY LAST WEEK

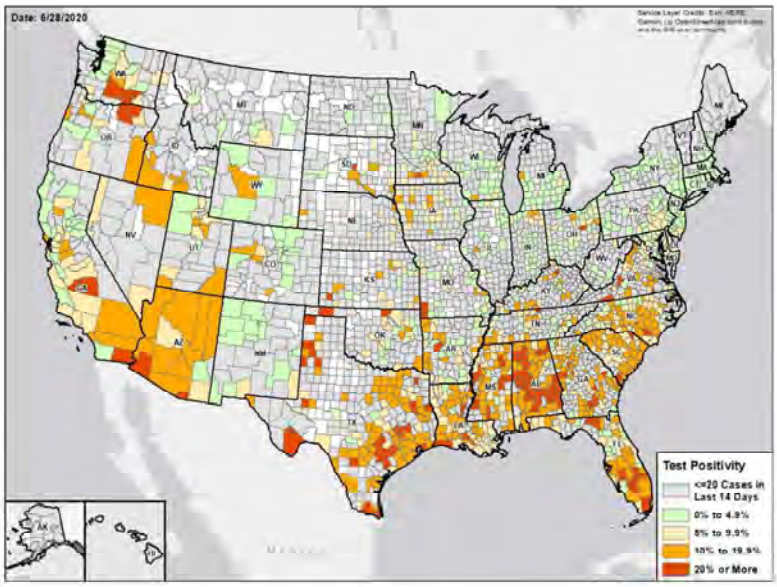

DATA SOURCES

Cases: County-level data from USAFacts through 6/26/2020. Last week is 6/20 - 6/26

Testing: Combination of CELR (COVID-19 Electronic Lab Reporting) state health department-reported data and HHS Protect laboratory data (provided directly to Federal Government from public health labs, hospital labs, and commercial labs) through 6/24/2020. Last week is 6/18 - 6/24.

Methods

STATE REPORT | 06.29.2020

COLOR THRESHOLDS: Results for each indicator should be taken in context of the findings for related indicators (e.g., changes in case incidence and testing volume)

Metric	Green	Yellow	Red
Cases per 100,000 population per week	<10	10-100	>100
Percent change in cases per 100,000 population	<-10%	-10% - 10%	>10%
Diagnostic test result positivity rate	<5%	5%-10%	>10%
Change in test positivity	<-1%	-1%-1%	>1%
Total diagnostic tests resulted per 100,000 population per week	>1000	500-1000	<500
Percent change in tests per 100,000 population	>10%	-10% - 10%	<-10%
Confirmed COVID-19 deaths per 100,000 population per week	<0.5	0.5-2	>2
Percent change in deaths per 100,000 population	<-10%	-10% - 10%	>10%

DATA NOTES

- **Cases and deaths:** County-level data from USAFacts as of 13:00 EST on 6/28/2020. State values are calculated by aggregating county-level data from USAFacts; therefore, values may not match those reported directly by the state. Data are reviewed on a daily basis against internal and verified external sources and, if needed, adjusted. Last week data are from 6/20 to 6/26; previous week data are from 6/13 to 6/19.
- **Testing:** CELR (COVID-19 Electronic Lab Reporting) state health department-reported data are used to describe state-level totals when able to be disaggregated from serology test results and to describe county-level totals when information is available on patients' county of residence or healthcare providers' practice location. HHS Protect laboratory data (provided directly to Federal Government from public health labs, hospital labs, and commercial labs) are used otherwise. Some states did not report on certain days, which may affect the total number of tests resulted and positivity rate values. Total diagnostic tests are the number of tests performed, not the number of individuals tested. Diagnostic test positivity rate is the number of positive tests divided by the number of tests performed and resulted. Last week data are from 6/18 to 6/24; previous week data are from 6/11 to 6/17. CELR data is recent as of 13:00 EST on 6/28/2020; HHS Protect data as of 13:00 EST on 6/28/2020.
- **Mobility:** Descartes Labs. These data depict the median distance moved across a collection of mobile devices to estimate the level of human mobility within a jurisdiction; 100% represents the baseline mobility level. Data is recent as of 13:00 EST on 6/28/2020 and through 6/26/2020.

IOWA

STATE REPORT | 06.29.2020

SUMMARY

- Iowa has seen an increase in new cases but stability in testing positivity over the past week.
- The following three counties had the highest number of new cases over the past 3 weeks: 1. Polk County, 2. Buena Vista County, and 3. Story County. These counties represent 34.8 percent of new cases in Iowa.
- Iowa had 76 new cases per 100,000 population in the past week, compared to a national average of 74 per 100,000.
- New cases are continuing at a relatively stable rate.

RECOMMENDATIONS

- Continue testing program for nursing homes and long term care facilities.
- Cautious loosening of community measures, as you are doing, with reinstitution of limited measures if cases increase is appropriate.
- Continue to track cases, % positive laboratory tests, and hospitalizations.
- Continue the scaleup of testing, moving to community led neighborhood testing and working with local community groups to increase household testing of multigenerational households.
- Encourage all participants in protests and social gatherings to be tested.

The purpose of this report is to develop a shared understanding of the current status of the pandemic at the national, regional, state and local levels. We recognize that data at the state level may differ from that available at the federal level. Our objective is to use consistent data sources and methods that allow for comparisons to be made across jurisdictions. We appreciate your continued support in identifying data discrepancies and improving data completeness and sharing across systems. We look forward to your feedback.

COVID-19

IOWA

STATE REPORT | 06.29.2020

	STATE, LAST WEEK	STATE, % CHANGE FROM PREVIOUS WEEK	FEMA/HHS REGION, LAST WEEK	UNITED STATES, LAST WEEK
CONFIRMED CASES (RATE PER 100,000)	2,395 (76)	+19.9%	7,481 (53)	244,888 (74)
DIAGNOSTIC TEST POSITIVITY RATE	5.7%	+0.4%*	5.4%	7.0%
TOTAL DIAGNOSTIC TESTS (TESTS PER 100,000)	43,871 (1,390)	-6.8%	130,639 (925)	3,406,772 (1,031)
CONFIRMED COVID DEATHS (RATE PER 100,000)	21 (1)	-44.7%	97 (1)	4,061 (1)

MOBILITY

* Indicates absolute change in percentage points

DATA SOURCES

Cases and Deaths: State values are calculated by aggregating county-level data from USAFacts; therefore, the values may not match those reported directly by the state. Data is through 6/26/2020; last week is 6/20 - 6/26, previous week is 6/13 - 6/19.

Testing: State-level values calculated by using 7-day rolling averages of reported tests. Regional- and national-level values calculated by using a combination of CELR (COVID-19 Electronic Lab Reporting) state health department-reported data and HHS Protect laboratory data (provided directly to Federal Government from public health labs, hospital labs, and commercial labs) through 6/24/2020. Last week is 6/18 - 6/24, previous week is 6/11 - 6/17.

Mobility: Descartes Labs. This data depicts the median distance moved across a collection of mobile devices to estimate the level of human mobility within a jurisdiction; 100% represents the baseline mobility level. Data is anonymized and provided at the county level. Data through 6/26/2020.

IOWA

STATE REPORT | 06.29.2020

CASES

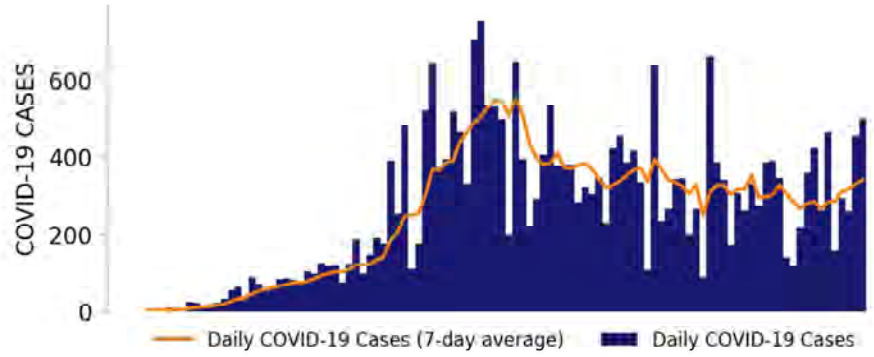

TESTING

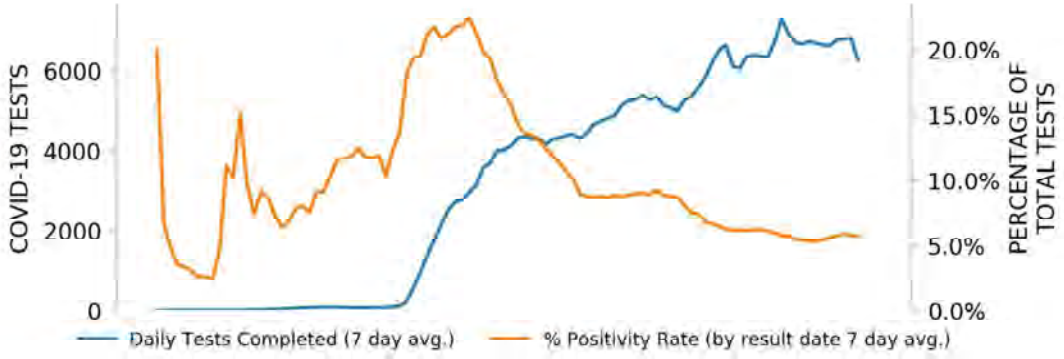

TOP COUNTIES

Top counties based on greatest number of new cases in last three weeks (6/6 - 6/26)

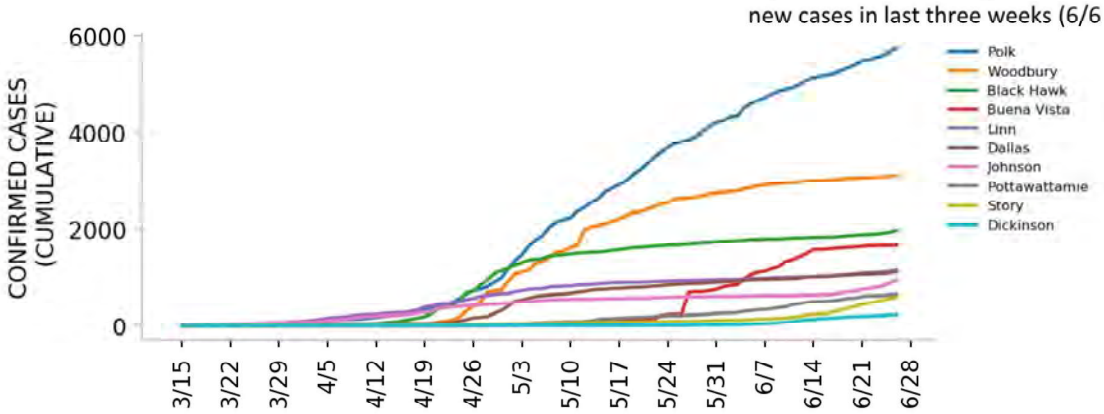

DATA SOURCES

Cases: County-level data from USAFacts. State values are calculated by aggregating county-level data from USAFacts; therefore, the values may not match those reported directly by the state. Data is through 6/26/2020.
Testing: CELR (COVID-19 Electronic Lab Reporting) state health department-reported data through 6/24/2020.

Top 12 counties based on number of new cases in the last 3 weeks

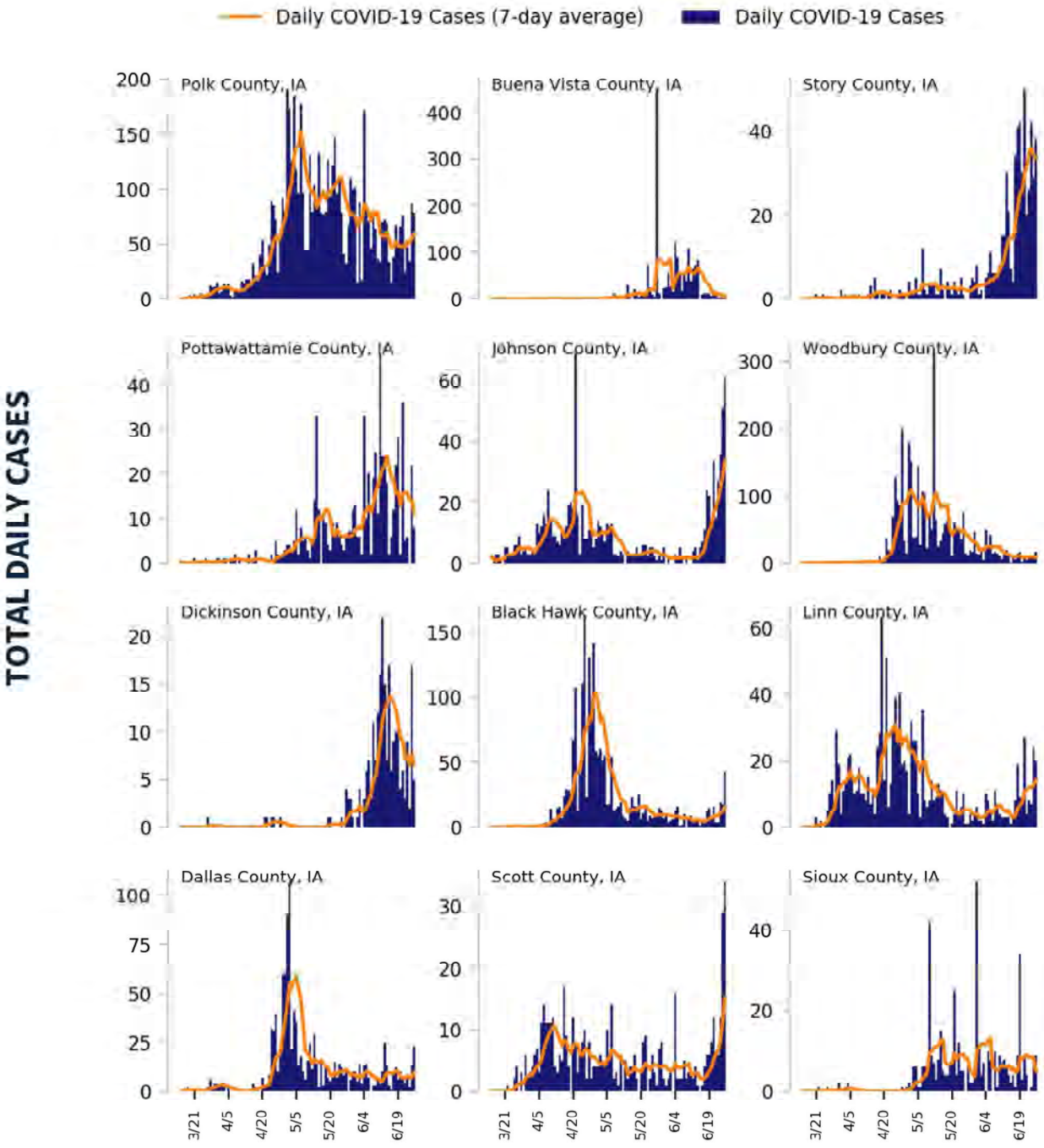

DATA SOURCES

Cases: County-level data from USAFacts through 6/26/2020. Last 3 weeks is 6/6 - 6/26.

COVID-19

IOWA

STATE REPORT | 06.29.2020

CASE RATES AND DIAGNOSTIC TEST POSITIVITY DURING THE LAST WEEK

CASES PER 100,000 DURING LAST WEEK

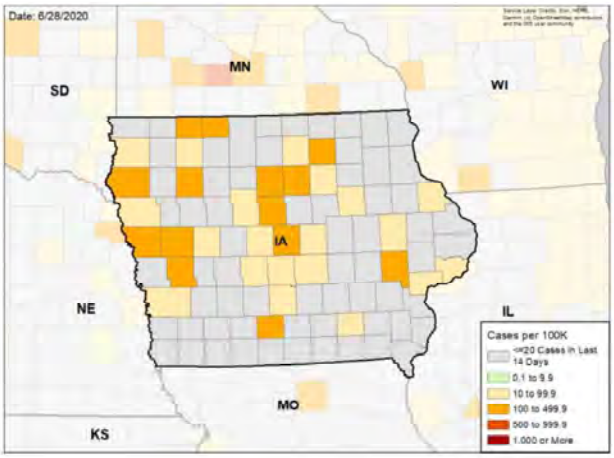

TEST POSITIVITY DURING LAST WEEK

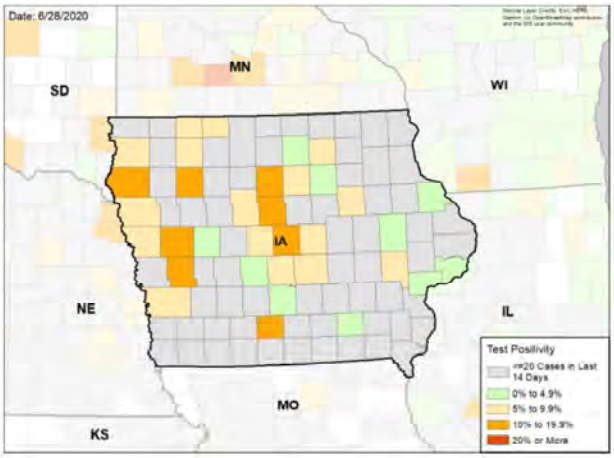

WEEKLY % CHANGE IN CASES PER 100K

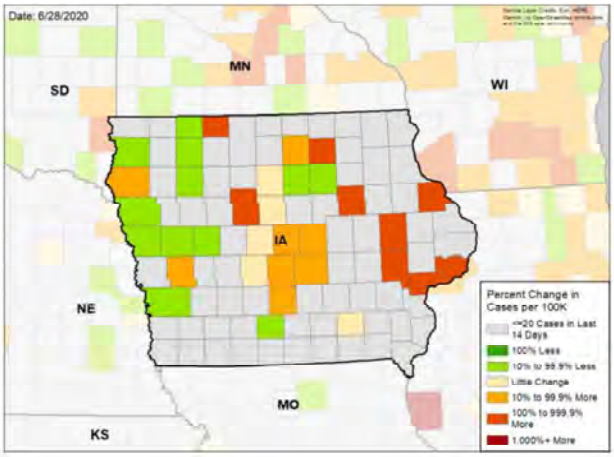

WEEKLY CHANGE IN TEST POSITIVITY

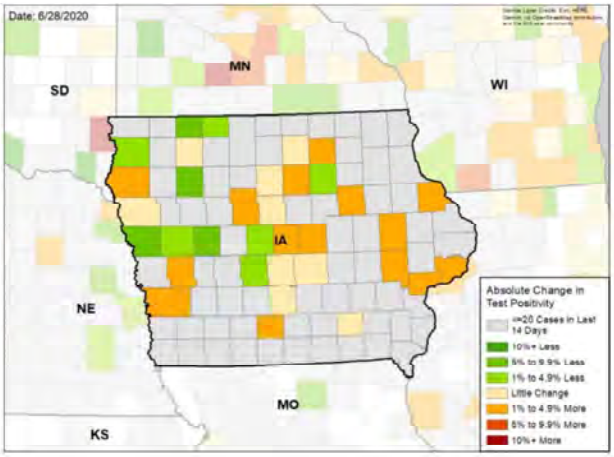

DATA SOURCES

Cases: County-level data from USAFacts through 6/26/2020. Last week is 6/20 - 6/26, previous week is 6/13 - 6/19

Testing: CELR (COVID-19 Electronic Lab Reporting) state health department-reported data through 6/24/2020. Last week is 6/18 - 6/24, previous week is 6/11 - 6/17.

National Picture

CASES PER 100,000 LAST WEEK

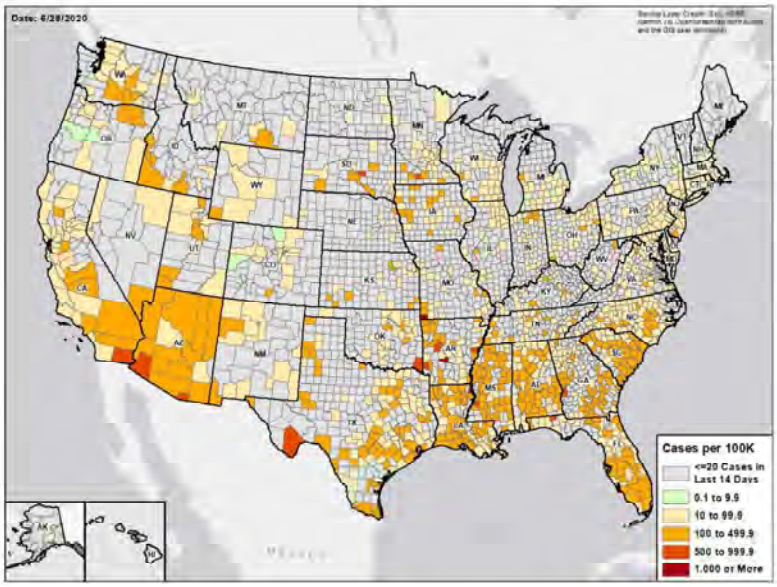

TEST POSITIVITY LAST WEEK

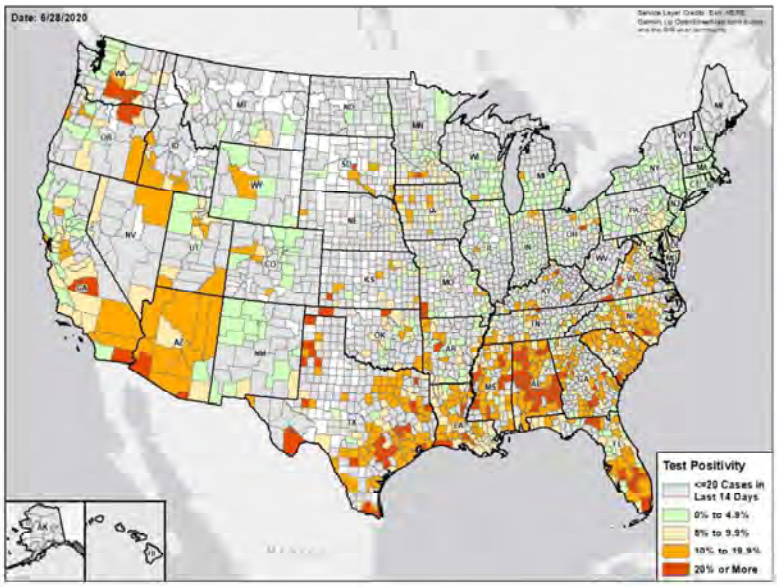

DATA SOURCES

Cases: County-level data from USAFacts through 6/26/2020. Last week is 6/20 - 6/26

Testing: Combination of CELR (COVID-19 Electronic Lab Reporting) state health department-reported data and HHS Protect laboratory data (provided directly to Federal Government from public health labs, hospital labs, and commercial labs) through 6/24/2020. Last week is 6/18 - 6/24.

Methods

STATE REPORT | 06.29.2020

COLOR THRESHOLDS: Results for each indicator should be taken in context of the findings for related indicators (e.g., changes in case incidence and testing volume)

Metric	Green	Yellow	Red
Cases per 100,000 population per week	<10	10-100	>100
Percent change in cases per 100,000 population	<-10%	-10% - 10%	>10%
Diagnostic test result positivity rate	<5%	5%-10%	>10%
Change in test positivity	<-1%	-1%-1%	>1%
Total diagnostic tests resulted per 100,000 population per week	>1000	500-1000	<500
Percent change in tests per 100,000 population	>10%	-10% - 10%	<-10%
Confirmed COVID-19 deaths per 100,000 population per week	<0.5	0.5-2	>2
Percent change in deaths per 100,000 population	<-10%	-10% - 10%	>10%

DATA NOTES

- **Cases and deaths:** County-level data from USAFacts as of 13:00 EST on 6/28/2020. State values are calculated by aggregating county-level data from USAFacts; therefore, values may not match those reported directly by the state. Data are reviewed on a daily basis against internal and verified external sources and, if needed, adjusted. Last week data are from 6/20 to 6/26; previous week data are from 6/13 to 6/19.
- **Testing:** CELR (COVID-19 Electronic Lab Reporting) state health department-reported data are used to describe state-level totals when able to be disaggregated from serology test results and to describe county-level totals when information is available on patients' county of residence or healthcare providers' practice location. HHS Protect laboratory data (provided directly to Federal Government from public health labs, hospital labs, and commercial labs) are used otherwise. Some states did not report on certain days, which may affect the total number of tests resulted and positivity rate values. Total diagnostic tests are the number of tests performed, not the number of individuals tested. Diagnostic test positivity rate is the number of positive tests divided by the number of tests performed and resulted. Last week data are from 6/18 to 6/24; previous week data are from 6/11 to 6/17. CELR data is recent as of 13:00 EST on 6/28/2020; HHS Protect data as of 13:00 EST on 6/28/2020.
- **Mobility:** Descartes Labs. These data depict the median distance moved across a collection of mobile devices to estimate the level of human mobility within a jurisdiction; 100% represents the baseline mobility level. Data is recent as of 13:00 EST on 6/28/2020 and through 6/26/2020.

KANSAS

STATE REPORT | 06.29.2020

SUMMARY

- Kansas has seen an increase in new cases and an increase in testing positivity over the past week.
- The following three counties had the highest number of new cases over the past 3 weeks: 1. Johnson County, 2. Wyandotte County, and 3. Sedgwick County. These counties represent 52.0 percent of new cases in Kansas.
- Kansas had 52 new cases per 100,000 population in the past week, compared to a national average of 74 per 100,000.
- Most of the counties are stable outside of the 3 noted counties.

RECOMMENDATIONS

- Concentrating social distancing messages and masks for the counties with rising cases.
- Ensuring community and facilty level access to testing and providing guidance on preventing spread will be key to preventing additional cases.
- Ensuring regular testing of long-term care facilities personnel and in workplaces in the affected counties will be important.

The purpose of this report is to develop a shared understanding of the current status of the pandemic at the national, regional, state and local levels. We recognize that data at the state level may differ from that available at the federal level. Our objective is to use consistent data sources and methods that allow for comparisons to be made across jurisdictions. We appreciate your continued support in identifying data discrepancies and improving data completeness and sharing across systems. We look forward to your feedback.

COVID-19

KANSAS

STATE REPORT | 06.29.2020

	STATE, LAST WEEK	STATE, % CHANGE FROM PREVIOUS WEEK	FEMA/HHS REGION, LAST WEEK	UNITED STATES, LAST WEEK
CONFIRMED CASES (RATE PER 100,000)	1,507 (52)	+47.5%	7,481 (53)	244,888 (74)
DIAGNOSTIC TEST POSITIVITY RATE	5.8%	+1.1%*	5.4%	7.0%
TOTAL DIAGNOSTIC TESTS (TESTS PER 100,000)	15,247 (524)	+13.9%	130,639 (925)	3,406,772 (1,031)
CONFIRMED COVID DEATHS (RATE PER 100,000)	11 (0)	+0.0%	97 (1)	4,061 (1)

MOBILITY

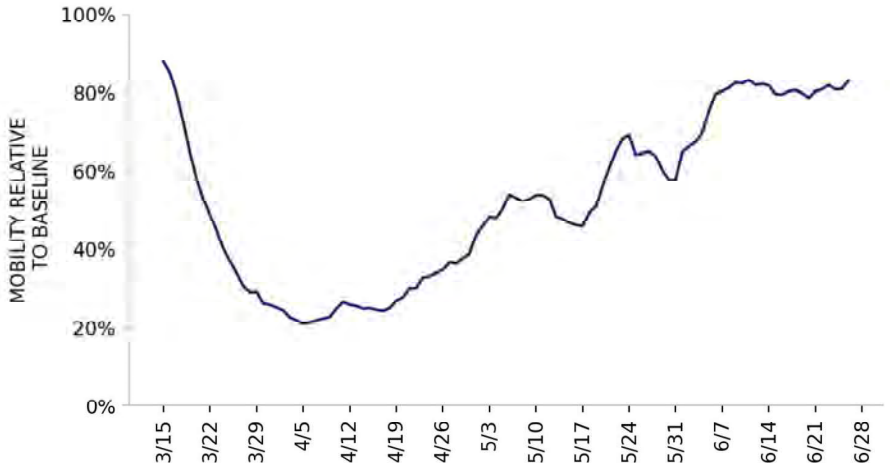

* Indicates absolute change in percentage points

DATA SOURCES

Cases and Deaths: State values are calculated by aggregating county-level data from USAFacts; therefore, the values may not match those reported directly by the state. Data is through 6/26/2020; last week is 6/20 - 6/26, previous week is 6/13 - 6/19.

Testing: State-level values calculated by using 7-day rolling averages of reported tests. Regional- and national-level values calculated by using a combination of CELR (COVID-19 Electronic Lab Reporting) state health department-reported data and HHS Protect laboratory data (provided directly to Federal Government from public health labs, hospital labs, and commercial labs) through 6/24/2020. Last week is 6/18 - 6/24, previous week is 6/11 - 6/17.

Mobility: Descartes Labs. This data depicts the median distance moved across a collection of mobile devices to estimate the level of human mobility within a jurisdiction; 100% represents the baseline mobility level. Data is anonymized and provided at the county level. Data through 6/26/2020.

COVID-19

KANSAS

STATE REPORT | 06.29.2020

CASES

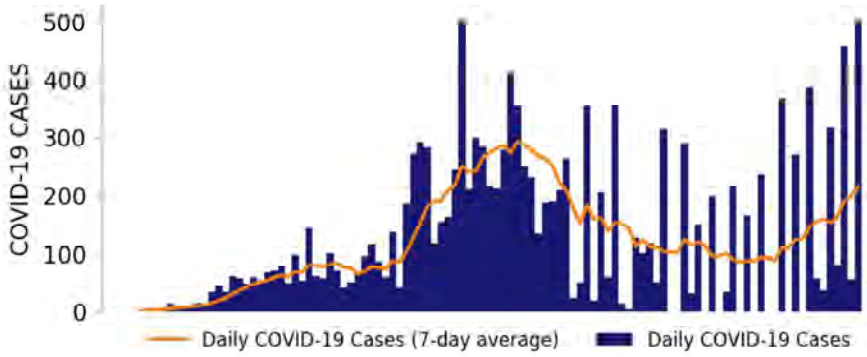

TESTING

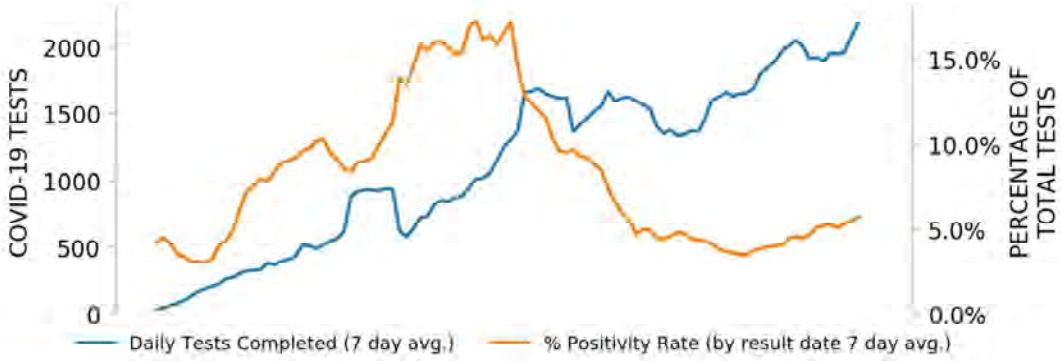

TOP COUNTIES

Top counties based on greatest number of new cases in last three weeks (6/6 - 6/26)

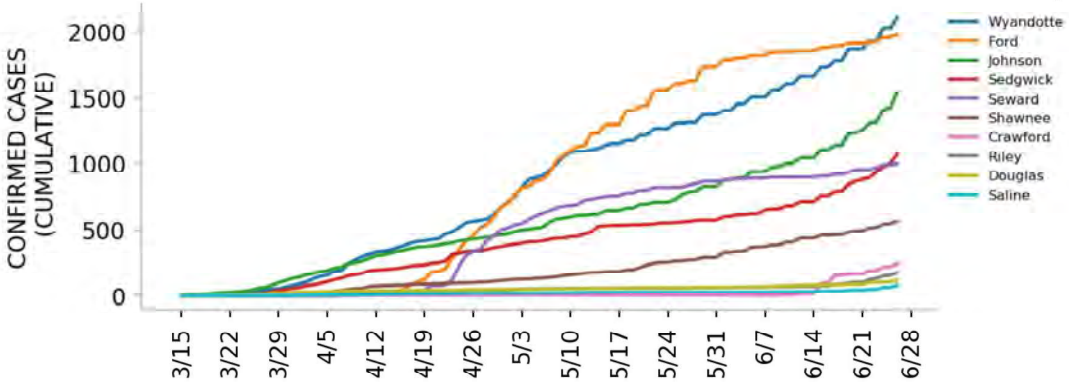

DATA SOURCES

Cases: County-level data from USAFacts. State values are calculated by aggregating county-level data from USAFacts; therefore, the values may not match those reported directly by the state. Data is through 6/26/2020.

Testing: HHS Protect laboratory data (provided directly to Federal Government from public health labs, hospital labs, and commercial labs) through 6/24/2020.

Top 12 counties based on number of new cases in the last 3 weeks

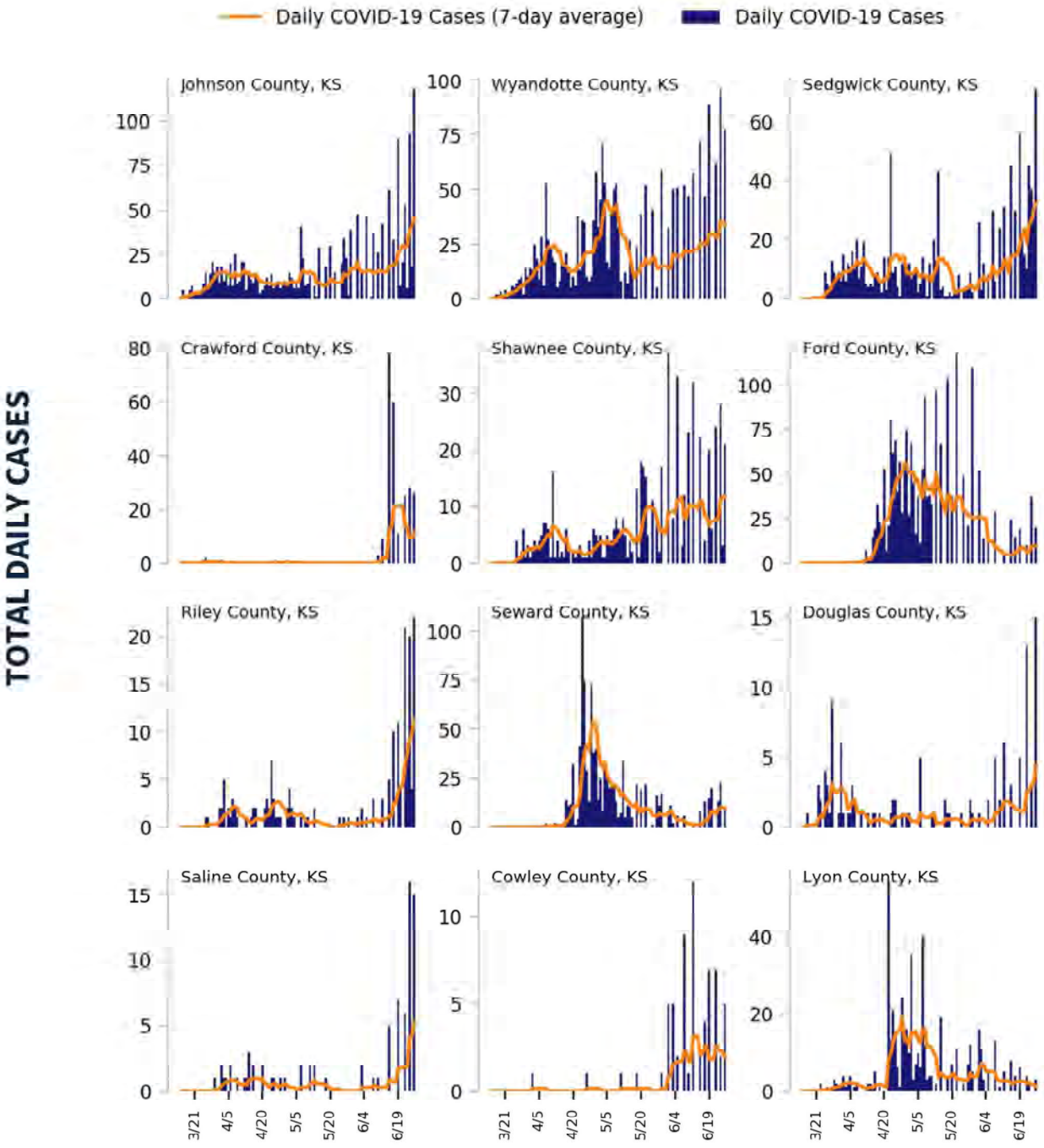

DATA SOURCES

Cases: County-level data from USAFacts through 6/26/2020. Last 3 weeks is 6/6 - 6/26.

COVID-19

KANSAS

STATE REPORT | 06.29.2020

CASE RATES AND DIAGNOSTIC TEST POSITIVITY DURING THE LAST WEEK

CASES PER 100,000 DURING LAST WEEK

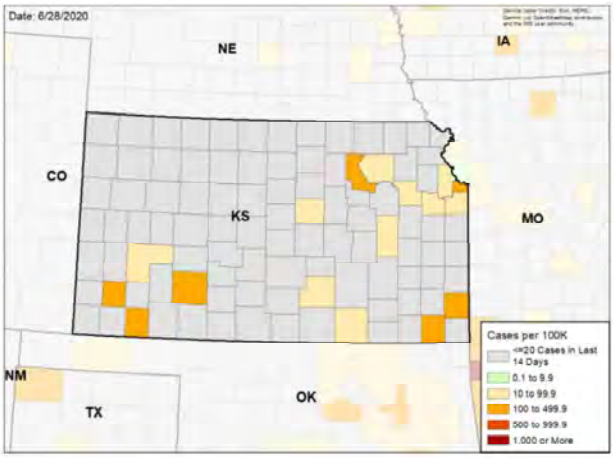

TEST POSITIVITY DURING LAST WEEK

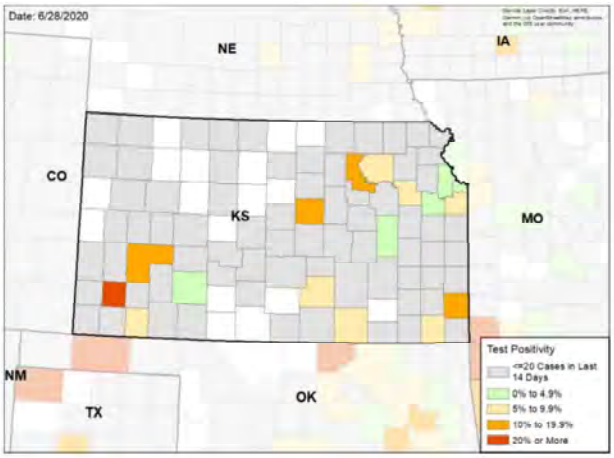

WEEKLY % CHANGE IN CASES PER 100K

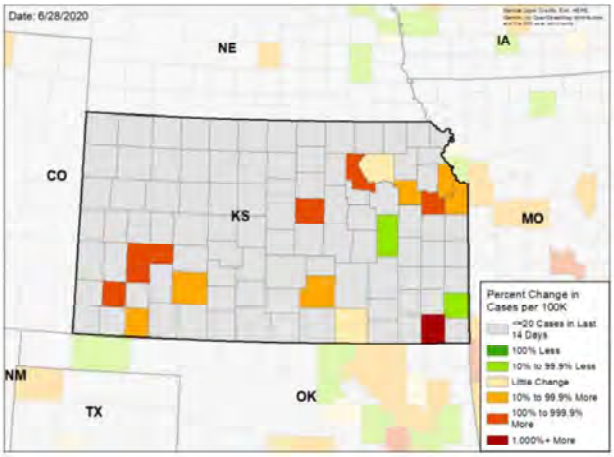

WEEKLY CHANGE IN TEST POSITIVITY

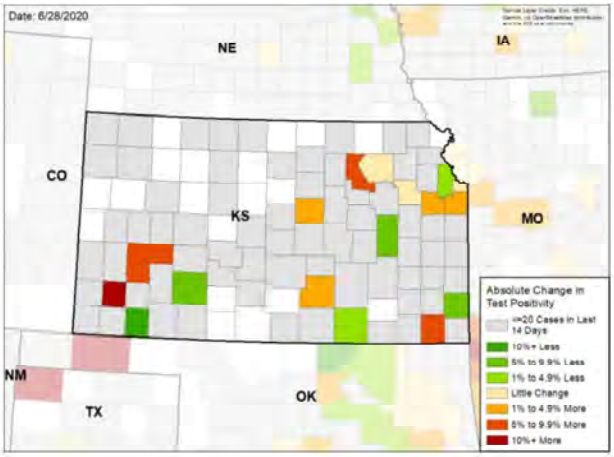

DATA SOURCES

Cases: County-level data from USAFacts through 6/26/2020. Last week is 6/20 - 6/26, previous week is 6/13 - 6/19

Testing: HHS Protect laboratory data (provided directly to Federal Government from public health labs, hospital labs, and commercial labs) through 6/24/2020. Last week is 6/18 - 6/24, previous week is 6/11 - 6/17.

National Picture

CASES PER 100,000 LAST WEEK

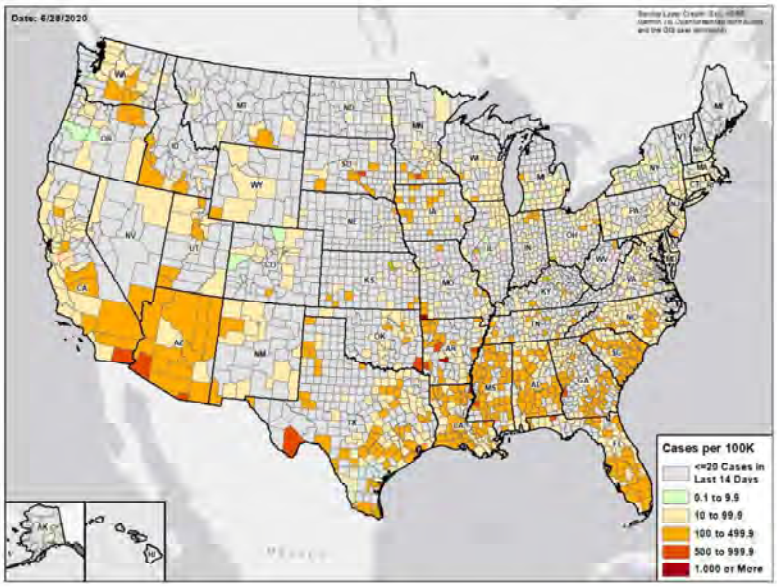

TEST POSITIVITY LAST WEEK

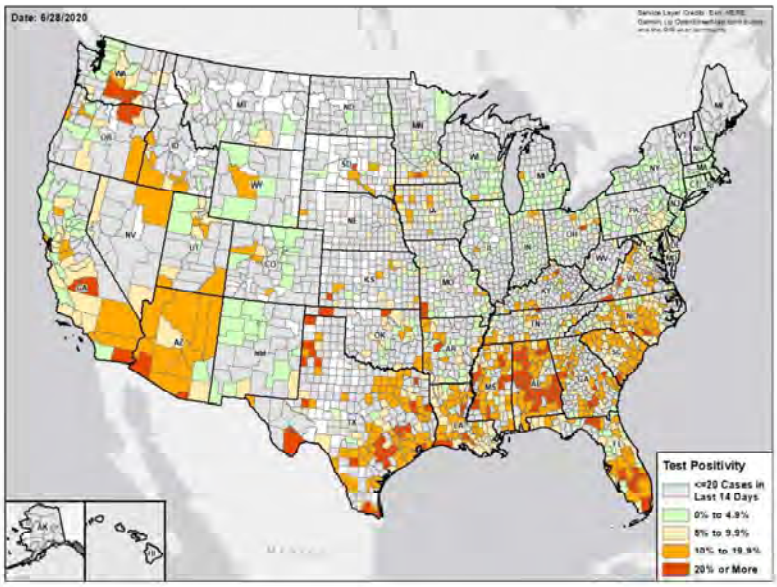

DATA SOURCES

Cases: County-level data from USAFacts through 6/26/2020. Last week is 6/20 - 6/26

Testing: Combination of CELR (COVID-19 Electronic Lab Reporting) state health department-reported data and HHS Protect laboratory data (provided directly to Federal Government from public health labs, hospital labs, and commercial labs) through 6/24/2020. Last week is 6/18 - 6/24.

Methods

STATE REPORT | 06.29.2020

COLOR THRESHOLDS: Results for each indicator should be taken in context of the findings for related indicators (e.g., changes in case incidence and testing volume)

Metric	Green	Yellow	Red
Cases per 100,000 population per week	<10	10-100	>100
Percent change in cases per 100,000 population	<-10%	-10% - 10%	>10%
Diagnostic test result positivity rate	<5%	5%-10%	>10%
Change in test positivity	<-1%	-1%-1%	>1%
Total diagnostic tests resulted per 100,000 population per week	>1000	500-1000	<500
Percent change in tests per 100,000 population	>10%	-10% - 10%	<-10%
Confirmed COVID-19 deaths per 100,000 population per week	<0.5	0.5-2	>2
Percent change in deaths per 100,000 population	<-10%	-10% - 10%	>10%

DATA NOTES

- **Cases and deaths:** County-level data from USAFacts as of 13:00 EST on 6/28/2020. State values are calculated by aggregating county-level data from USAFacts; therefore, values may not match those reported directly by the state. Data are reviewed on a daily basis against internal and verified external sources and, if needed, adjusted. Last week data are from 6/20 to 6/26; previous week data are from 6/13 to 6/19.
- **Testing:** CELR (COVID-19 Electronic Lab Reporting) state health department-reported data are used to describe state-level totals when able to be disaggregated from serology test results and to describe county-level totals when information is available on patients' county of residence or healthcare providers' practice location. HHS Protect laboratory data (provided directly to Federal Government from public health labs, hospital labs, and commercial labs) are used otherwise. Some states did not report on certain days, which may affect the total number of tests resulted and positivity rate values. Total diagnostic tests are the number of tests performed, not the number of individuals tested. Diagnostic test positivity rate is the number of positive tests divided by the number of tests performed and resulted. Last week data are from 6/18 to 6/24; previous week data are from 6/11 to 6/17. CELR data is recent as of 13:00 EST on 6/28/2020; HHS Protect data as of 13:00 EST on 6/28/2020.
- **Mobility:** Descartes Labs. These data depict the median distance moved across a collection of mobile devices to estimate the level of human mobility within a jurisdiction; 100% represents the baseline mobility level. Data is recent as of 13:00 EST on 6/28/2020 and through 6/26/2020.

KENTUCKY

STATE REPORT | 06.29.2020

SUMMARY

- Kentucky has seen a slight increase in new cases but stability in testing positivity over the past week.
- The following three counties had the highest number of new cases over the past 3 weeks: 1. Jefferson County, 2. Fayette County, and 3. Warren County. These counties represent 45.4 percent of new cases in Kentucky.
- Kentucky had 32 new cases per 100,000 population in the past week, compared to a national average of 74 per 100,000.
- New increases now seen in Fayette County after very low cases, but primary increases are in Jefferson County.

RECOMMENDATIONS

- Define source of community spread in Jefferson County through aggressive neighborhood level testing as well as encouraging all individuals under 40 that participated in large social gatherings or protests to be tested to prevent spread to vulnerable individuals in the community.

The purpose of this report is to develop a shared understanding of the current status of the pandemic at the national, regional, state and local levels. We recognize that data at the state level may differ from that available at the federal level. Our objective is to use consistent data sources and methods that allow for comparisons to be made across jurisdictions. We appreciate your continued support in identifying data discrepancies and improving data completeness and sharing across systems. We look forward to your feedback.

COVID-19

KENTUCKY

STATE REPORT | 06.29.2020

	STATE, LAST WEEK	STATE, % CHANGE FROM PREVIOUS WEEK	FEMA/HHS REGION, LAST WEEK	UNITED STATES, LAST WEEK
CONFIRMED CASES (RATE PER 100,000)	1,409 (32)	+9.6%	76,915 (116)	244,888 (74)
DIAGNOSTIC TEST POSITIVITY RATE	6.1%	-0.3%*	11.6%	7.0%
TOTAL DIAGNOSTIC TESTS (TESTS PER 100,000)	26,183 (586)	-26.8%	414,865 (625)	3,406,772 (1,031)
CONFIRMED COVID DEATHS (RATE PER 100,000)	31 (1)	+24.0%	812 (1)	4,061 (1)

MOBILITY

* Indicates absolute change in percentage points

DATA SOURCES

Cases and Deaths: State values are calculated by aggregating county-level data from USAFacts; therefore, the values may not match those reported directly by the state. Data is through 6/26/2020; last week is 6/20 - 6/26, previous week is 6/13 - 6/19.

Testing: State-level values calculated by using 7-day rolling averages of reported tests. Regional- and national-level values calculated by using a combination of CELR (COVID-19 Electronic Lab Reporting) state health department-reported data and HHS Protect laboratory data (provided directly to Federal Government from public health labs, hospital labs, and commercial labs) through 6/24/2020. Last week is 6/18 - 6/24, previous week is 6/11 - 6/17.

Mobility: Descartes Labs. This data depicts the median distance moved across a collection of mobile devices to estimate the level of human mobility within a jurisdiction; 100% represents the baseline mobility level. Data is anonymized and provided at the county level. Data through 6/26/2020.

COVID-19

KENTUCKY

STATE REPORT | 06.29.2020

CASES

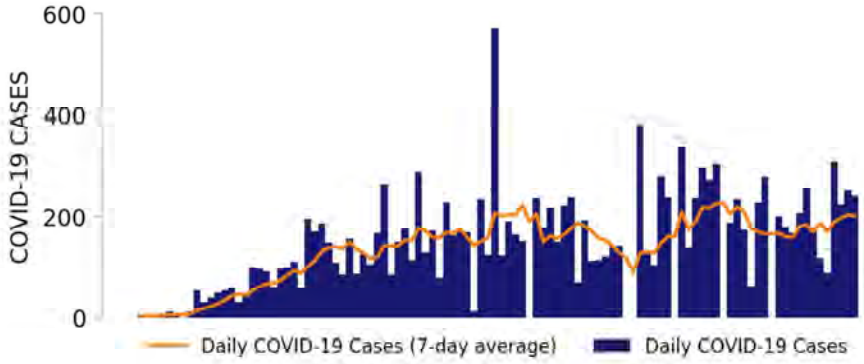

TESTING

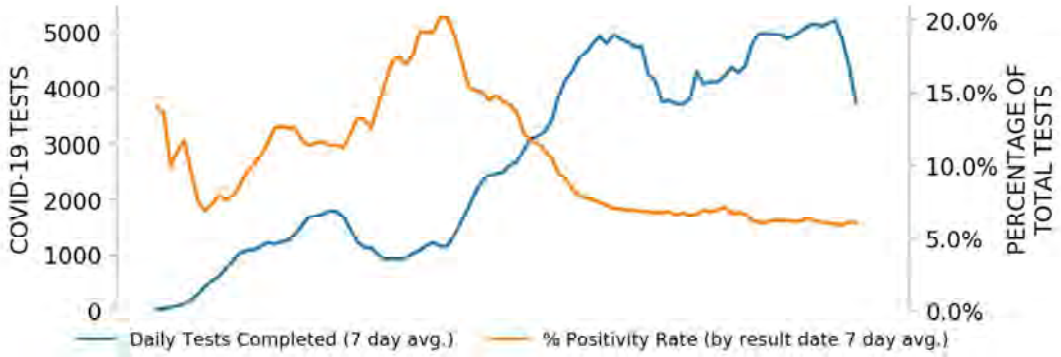

TOP COUNTIES

Top counties based on greatest number of new cases in last three weeks (6/6 - 6/26)

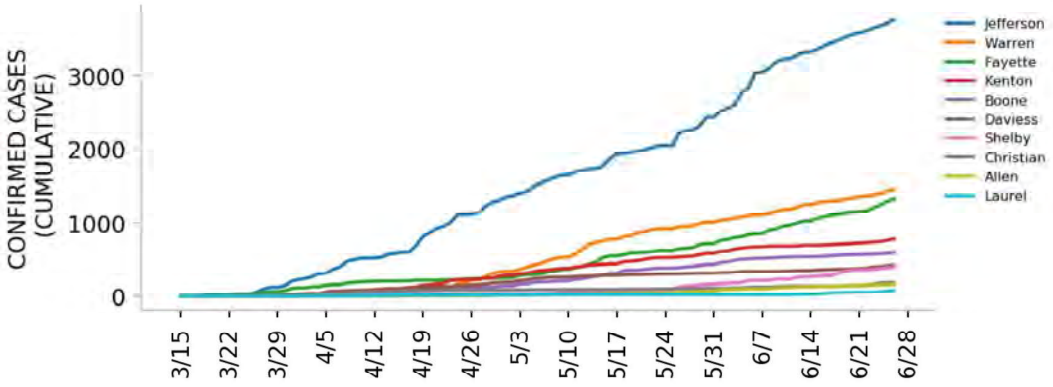

DATA SOURCES

Cases: County-level data from USAFacts. State values are calculated by aggregating county-level data from USAFacts; therefore, the values may not match those reported directly by the state. Data is through 6/26/2020.
Testing: CELR (COVID-19 Electronic Lab Reporting) state health department-reported data through 6/24/2020.

Top 12 counties based on number of new cases in the last 3 weeks

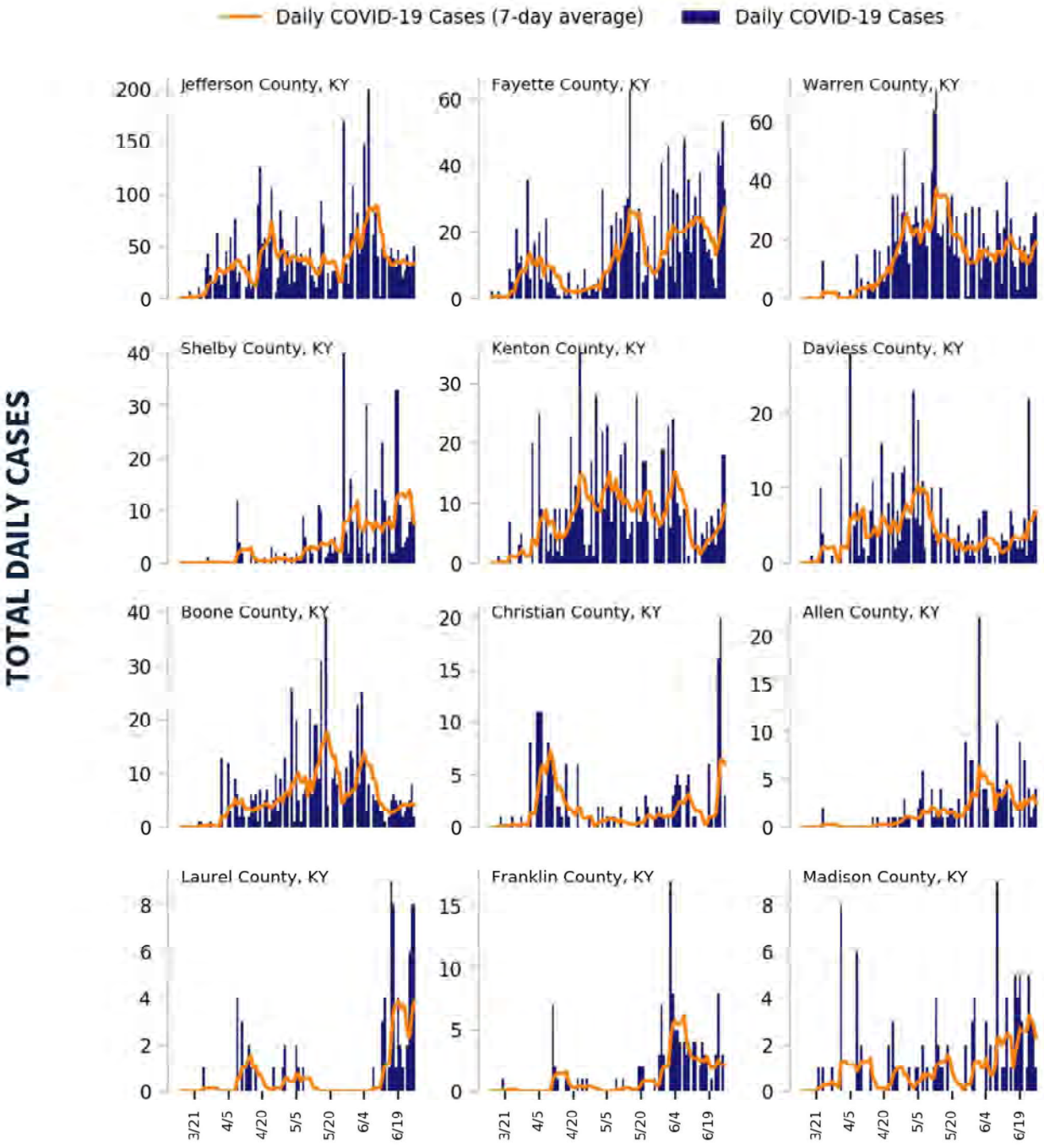

DATA SOURCES

Cases: County-level data from USAFacts through 6/26/2020. Last 3 weeks is 6/6 - 6/26.

COVID-19

KENTUCKY

STATE REPORT | 06.29.2020

CASE RATES AND DIAGNOSTIC TEST POSITIVITY DURING THE LAST WEEK

CASES PER 100,000 DURING LAST WEEK

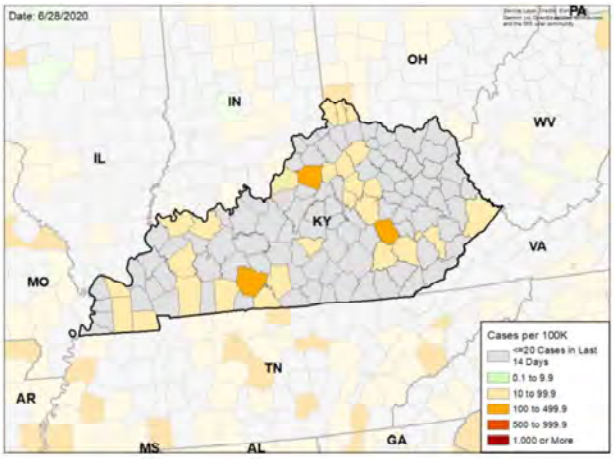

TEST POSITIVITY DURING LAST WEEK

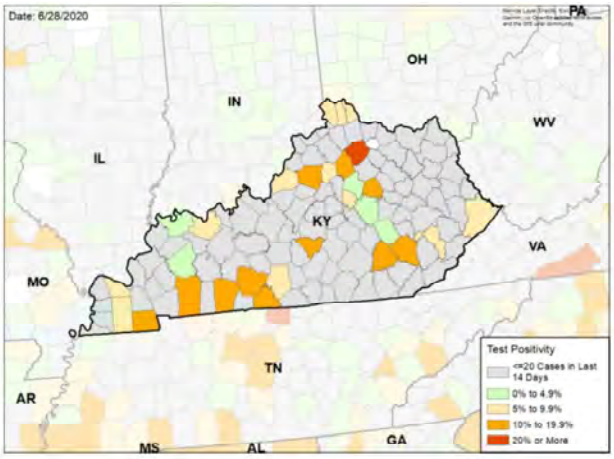

WEEKLY % CHANGE IN CASES PER 100K

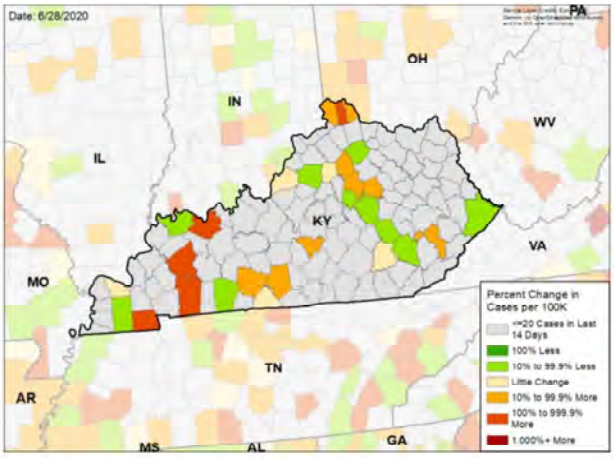

WEEKLY CHANGE IN TEST POSITIVITY

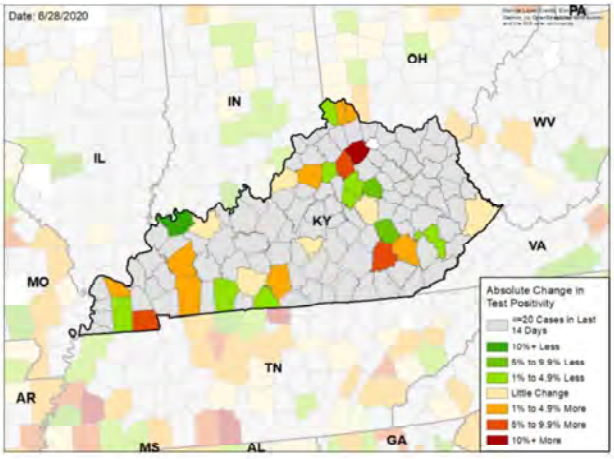

DATA SOURCES

Cases: County-level data from USAFacts through 6/26/2020. Last week is 6/20 - 6/26, previous week is 6/13 - 6/19

Testing: CELR (COVID-19 Electronic Lab Reporting) state health department-reported data through 6/24/2020. Last week is 6/18 - 6/24, previous week is 6/11 - 6/17.

National Picture

CASES PER 100,000 LAST WEEK

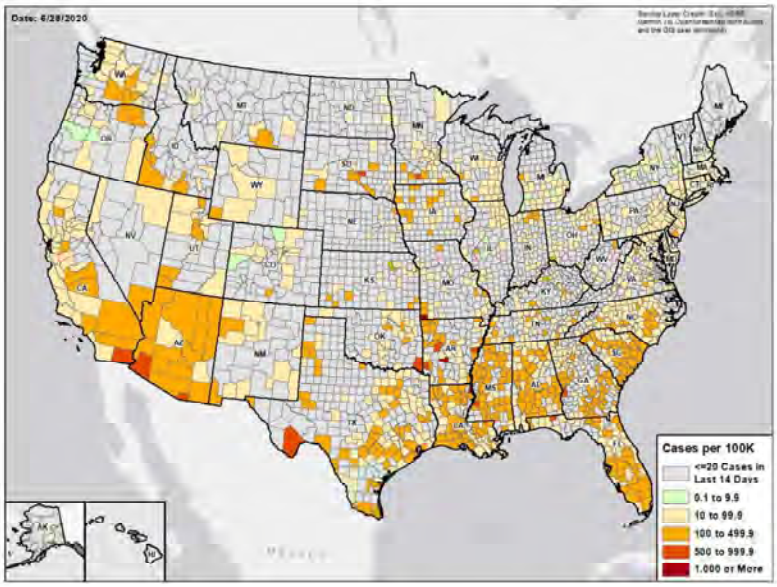

TEST POSITIVITY LAST WEEK

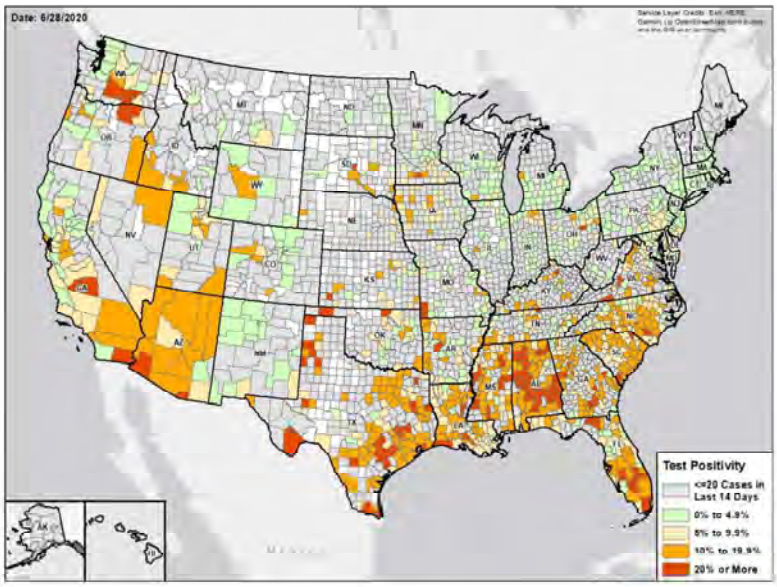

DATA SOURCES

Cases: County-level data from USAFacts through 6/26/2020. Last week is 6/20 - 6/26

Testing: Combination of CELR (COVID-19 Electronic Lab Reporting) state health department-reported data and HHS Protect laboratory data (provided directly to Federal Government from public health labs, hospital labs, and commercial labs) through 6/24/2020. Last week is 6/18 - 6/24.

Methods

STATE REPORT | 06.29.2020

COLOR THRESHOLDS: Results for each indicator should be taken in context of the findings for related indicators (e.g., changes in case incidence and testing volume)

Metric	Green	Yellow	Red
Cases per 100,000 population per week	<10	10-100	>100
Percent change in cases per 100,000 population	<-10%	-10% - 10%	>10%
Diagnostic test result positivity rate	<5%	5%-10%	>10%
Change in test positivity	<-1%	-1%-1%	>1%
Total diagnostic tests resulted per 100,000 population per week	>1000	500-1000	<500
Percent change in tests per 100,000 population	>10%	-10% - 10%	<-10%
Confirmed COVID-19 deaths per 100,000 population per week	<0.5	0.5-2	>2
Percent change in deaths per 100,000 population	<-10%	-10% - 10%	>10%

DATA NOTES

- **Cases and deaths:** County-level data from USAFacts as of 13:00 EST on 6/28/2020. State values are calculated by aggregating county-level data from USAFacts; therefore, values may not match those reported directly by the state. Data are reviewed on a daily basis against internal and verified external sources and, if needed, adjusted. Last week data are from 6/20 to 6/26; previous week data are from 6/13 to 6/19.
- **Testing:** CELR (COVID-19 Electronic Lab Reporting) state health department-reported data are used to describe state-level totals when able to be disaggregated from serology test results and to describe county-level totals when information is available on patients' county of residence or healthcare providers' practice location. HHS Protect laboratory data (provided directly to Federal Government from public health labs, hospital labs, and commercial labs) are used otherwise. Some states did not report on certain days, which may affect the total number of tests resulted and positivity rate values. Total diagnostic tests are the number of tests performed, not the number of individuals tested. Diagnostic test positivity rate is the number of positive tests divided by the number of tests performed and resulted. Last week data are from 6/18 to 6/24; previous week data are from 6/11 to 6/17. CELR data is recent as of 13:00 EST on 6/28/2020; HHS Protect data as of 13:00 EST on 6/28/2020.
- **Mobility:** Descartes Labs. These data depict the median distance moved across a collection of mobile devices to estimate the level of human mobility within a jurisdiction; 100% represents the baseline mobility level. Data is recent as of 13:00 EST on 6/28/2020 and through 6/26/2020.

LOUISIANA

STATE REPORT | 06.29.2020

SUMMARY

- Louisiana has seen an increase in new cases and an increase in testing positivity over the past week.
- The following three counties had the highest number of new cases over the past 3 weeks: 1. Jefferson Parish, 2. Lafayette Parish, and 3. East Baton Rouge Parish. These counties represent 26.1 percent of new cases in Louisiana.
- Louisiana had 134 new cases per 100,000 population in the past week, compared to a national average of 74 per 100,000.
- Continued significant rise in new cases is occurring in Baton Rouge.

RECOMMENDATIONS

- Continue to recommend cloth face coverings and maintaining 6 ft distancing for people outside of their homes especially in the hot spot counties.
- Continue testing program for nursing homes and long term care facilities.
- Continue to track cases, % positive laboratory tests, and hospitalizations.
- Continue the scaleup of testing, moving to community led neighborhood testing and working with local community groups to increase household testing of multigenerational households.
- Encourage all participants in protests and social gatherings to be tested.
- Consider mandating mask use and closing bars if cases continue to rise in Baton Rouge.

The purpose of this report is to develop a shared understanding of the current status of the pandemic at the national, regional, state and local levels. We recognize that data at the state level may differ from that available at the federal level. Our objective is to use consistent data sources and methods that allow for comparisons to be made across jurisdictions. We appreciate your continued support in identifying data discrepancies and improving data completeness and sharing across systems. We look forward to your feedback.

SelectSub_000050

COVID-19

LOUISIANA

STATE REPORT | 06.29.2020

	STATE, LAST WEEK	STATE, % CHANGE FROM PREVIOUS WEEK	FEMA/HHS REGION, LAST WEEK	UNITED STATES, LAST WEEK
CONFIRMED CASES (RATE PER 100,000)	6,255 (134)	+76.3%	49,679 (117)	244,888 (74)
DIAGNOSTIC TEST POSITIVITY RATE	9.3%	+1.0%*	13.0%	7.0%
TOTAL DIAGNOSTIC TESTS (TESTS PER 100,000)	72,081 (1,547)	-2.3%	412,818 (973)	3,406,772 (1,031)
CONFIRMED COVID DEATHS (RATE PER 100,000)	108 (2)	+24.1%	351 (1)	4,061 (1)

MOBILITY

* Indicates absolute change in percentage points

DATA SOURCES

Cases and Deaths: State values are calculated by aggregating county-level data from USAFacts; therefore, the values may not match those reported directly by the state. Data is through 6/26/2020; last week is 6/20 - 6/26, previous week is 6/13 - 6/19.

Testing: State-level values calculated by using 7-day rolling averages of reported tests. Regional- and national-level values calculated by using a combination of CELR (COVID-19 Electronic Lab Reporting) state health department-reported data and HHS Protect laboratory data (provided directly to Federal Government from public health labs, hospital labs, and commercial labs) through 6/24/2020. Last week is 6/18 - 6/24, previous week is 6/11 - 6/17.

Mobility: Descartes Labs. This data depicts the median distance moved across a collection of mobile devices to estimate the level of human mobility within a jurisdiction; 100% represents the baseline mobility level. Data is anonymized and provided at the county level. Data through 6/26/2020.

COVID-19

LOUISIANA

STATE REPORT | 06.29.2020

CASES

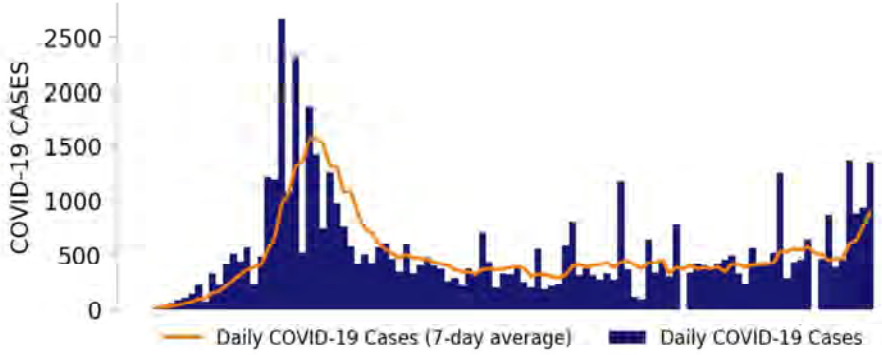

TESTING

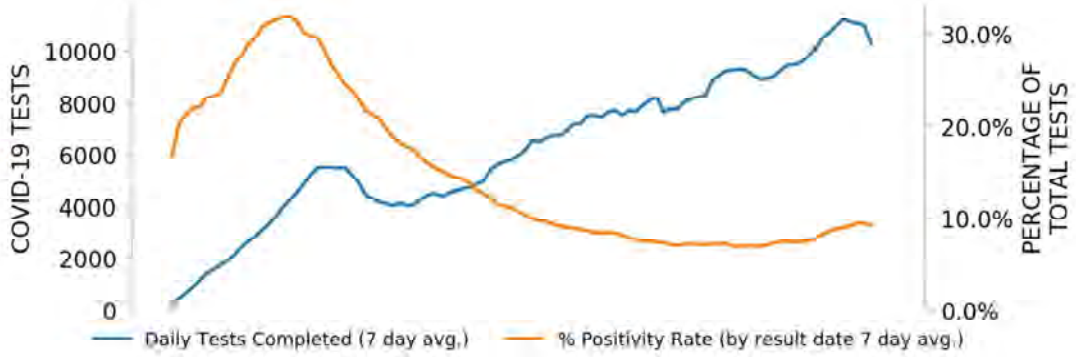

TOP COUNTIES

Top counties based on greatest number of new cases in last three weeks (6/6 - 6/26)

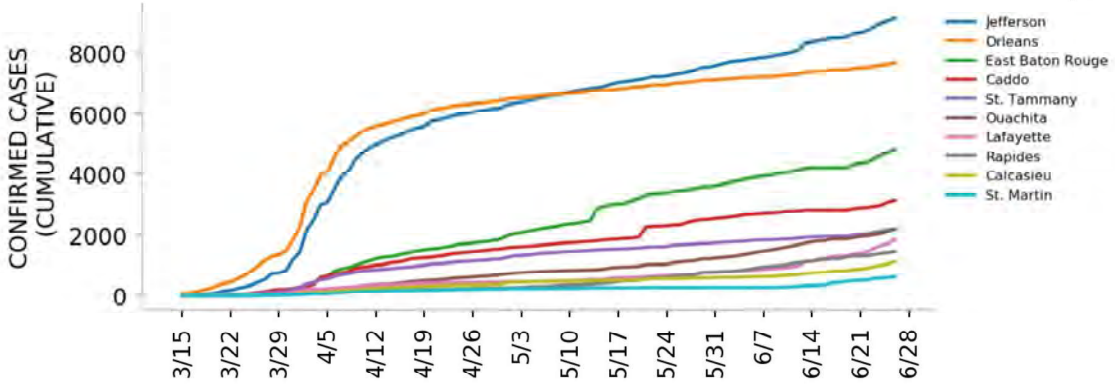

DATA SOURCES

Cases: County-level data from USAFacts. State values are calculated by aggregating county-level data from USAFacts; therefore, the values may not match those reported directly by the state. Data is through 6/26/2020.
Testing: CELR (COVID-19 Electronic Lab Reporting) state health department-reported data through 6/24/2020.

Top 12 counties based on number of new cases in the last 3 weeks

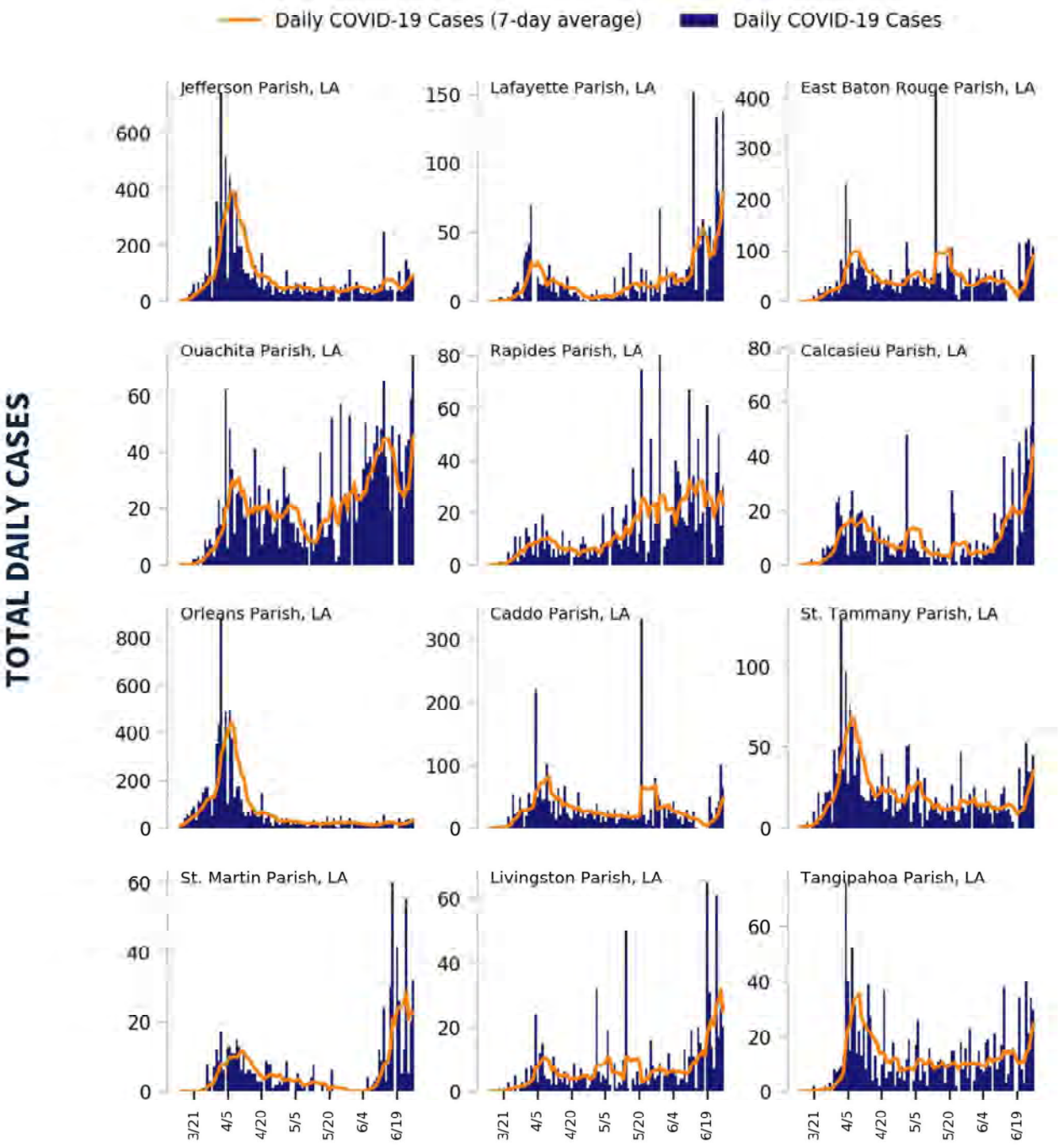

DATA SOURCES

Cases: County-level data from USAFacts through 6/26/2020. Last 3 weeks is 6/6 - 6/26.

COVID-19

LOUISIANA

STATE REPORT | 06.29.2020

CASE RATES AND DIAGNOSTIC TEST POSITIVITY DURING THE LAST WEEK

CASES PER 100,000 DURING LAST WEEK

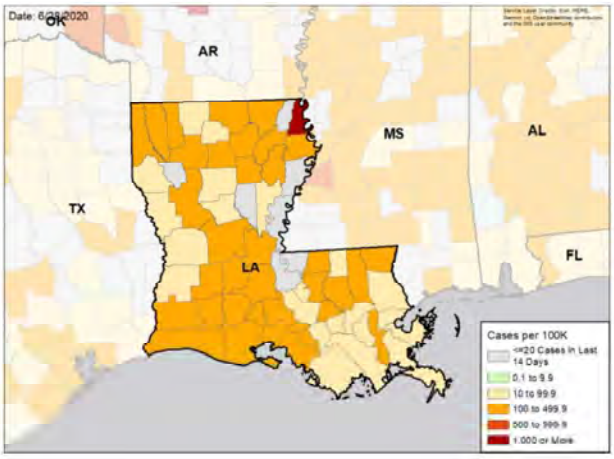

TEST POSITIVITY DURING LAST WEEK

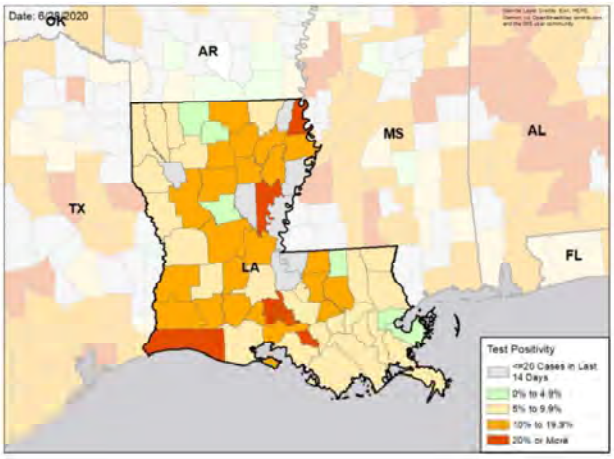

WEEKLY % CHANGE IN CASES PER 100K

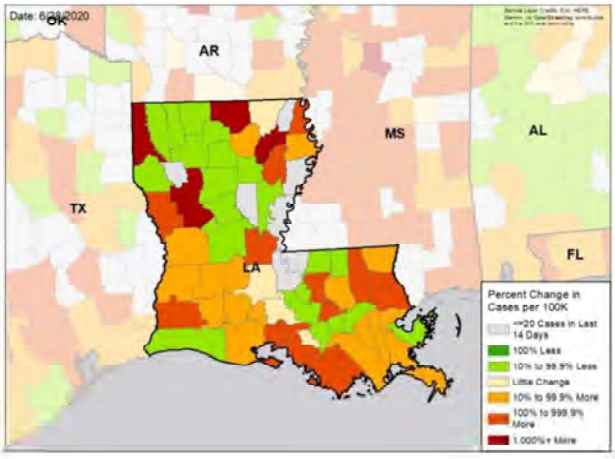

WEEKLY CHANGE IN TEST POSITIVITY

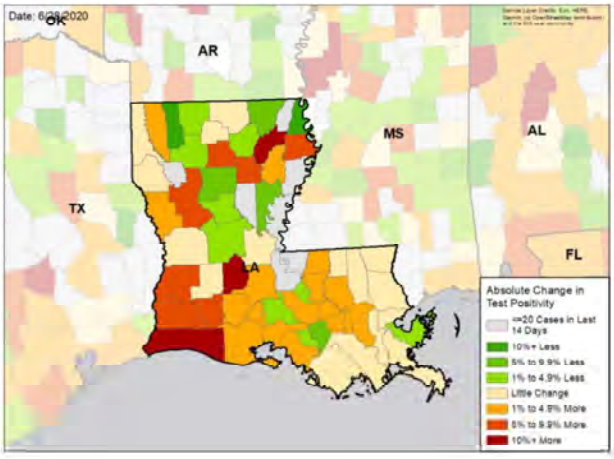

DATA SOURCES

Cases: County-level data from USAFacts through 6/26/2020. Last week is 6/20 - 6/26, previous week is 6/13 - 6/19

Testing: CELR (COVID-19 Electronic Lab Reporting) state health department-reported data through 6/24/2020. Last week is 6/18 - 6/24, previous week is 6/11 - 6/17.

National Picture

CASES PER 100,000 LAST WEEK

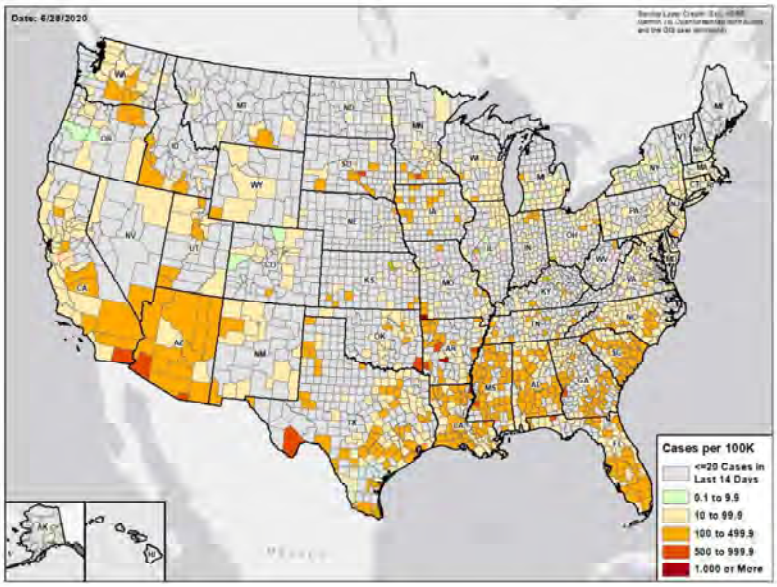

TEST POSITIVITY LAST WEEK

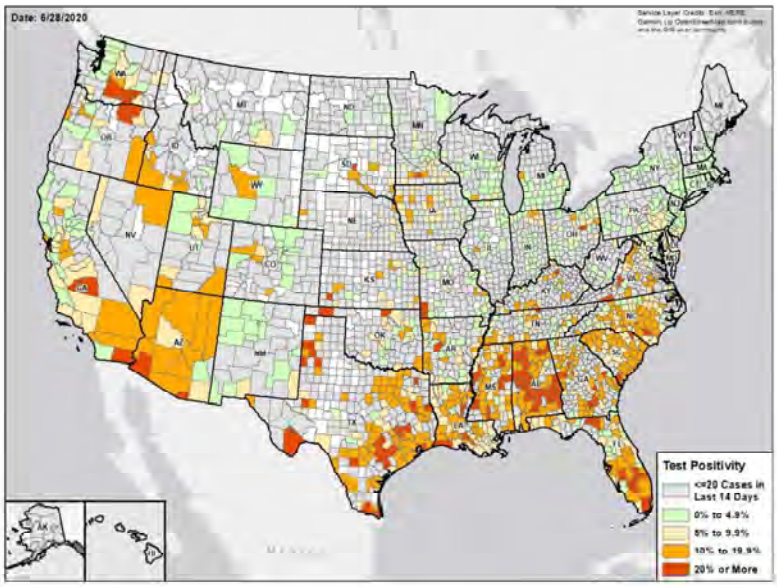

DATA SOURCES

Cases: County-level data from USAFacts through 6/26/2020. Last week is 6/20 - 6/26

Testing: Combination of CELR (COVID-19 Electronic Lab Reporting) state health department-reported data and HHS Protect laboratory data (provided directly to Federal Government from public health labs, hospital labs, and commercial labs) through 6/24/2020. Last week is 6/18 - 6/24.

Methods

STATE REPORT | 06.29.2020

COLOR THRESHOLDS: Results for each indicator should be taken in context of the findings for related indicators (e.g., changes in case incidence and testing volume)

Metric	Green	Yellow	Red
Cases per 100,000 population per week	<10	10-100	>100
Percent change in cases per 100,000 population	<-10%	-10% - 10%	>10%
Diagnostic test result positivity rate	<5%	5%-10%	>10%
Change in test positivity	<-1%	-1%-1%	>1%
Total diagnostic tests resulted per 100,000 population per week	>1000	500-1000	<500
Percent change in tests per 100,000 population	>10%	-10% - 10%	<-10%
Confirmed COVID-19 deaths per 100,000 population per week	<0.5	0.5-2	>2
Percent change in deaths per 100,000 population	<-10%	-10% - 10%	>10%

DATA NOTES

- **Cases and deaths:** County-level data from USAFacts as of 13:00 EST on 6/28/2020. State values are calculated by aggregating county-level data from USAFacts; therefore, values may not match those reported directly by the state. Data are reviewed on a daily basis against internal and verified external sources and, if needed, adjusted. Last week data are from 6/20 to 6/26; previous week data are from 6/13 to 6/19.
- **Testing:** CELR (COVID-19 Electronic Lab Reporting) state health department-reported data are used to describe state-level totals when able to be disaggregated from serology test results and to describe county-level totals when information is available on patients' county of residence or healthcare providers' practice location. HHS Protect laboratory data (provided directly to Federal Government from public health labs, hospital labs, and commercial labs) are used otherwise. Some states did not report on certain days, which may affect the total number of tests resulted and positivity rate values. Total diagnostic tests are the number of tests performed, not the number of individuals tested. Diagnostic test positivity rate is the number of positive tests divided by the number of tests performed and resulted. Last week data are from 6/18 to 6/24; previous week data are from 6/11 to 6/17. CELR data is recent as of 13:00 EST on 6/28/2020; HHS Protect data as of 13:00 EST on 6/28/2020.
- **Mobility:** Descartes Labs. These data depict the median distance moved across a collection of mobile devices to estimate the level of human mobility within a jurisdiction; 100% represents the baseline mobility level. Data is recent as of 13:00 EST on 6/28/2020 and through 6/26/2020.

MAINE

STATE REPORT | 06.29.2020

SUMMARY

- Maine has seen an increase in new cases but stability in testing positivity over the past week.
- The following three counties had the highest number of new cases over the past 3 weeks: 1. Cumberland County, 2. Androscoggin County, and 3. York County. These counties represent 90.8 percent of new cases in Maine.
- Maine had 18 new cases per 100,000 population in the past week, compared to a national average of 74 per 100,000.
- Maine has not experienced as severe an impact from COVID-19 as many other states in the Northeast have. However, the threat of a significant outbreak remains.

RECOMMENDATIONS

- Continue testing program for nursing homes and long term care facilities.
- Cautious loosening of community measures, as you are doing, with reinstitution of limited measures if cases increase is appropriate, especially mask use in public and closing of bars if cases and test positivity rate begin to increase in parallel.
- Continue to track cases, % positive laboratory tests, and hospitalizations.
- Continue the scaleup of testing, moving to community led neighborhood testing and working with local community groups to increase household testing of multigenerational households.
- Encourage all participants in protests and social gatherings to be tested.

The purpose of this report is to develop a shared understanding of the current status of the pandemic at the national, regional, state and local levels. We recognize that data at the state level may differ from that available at the federal level. Our objective is to use consistent data sources and methods that allow for comparisons to be made across jurisdictions. We appreciate your continued support in identifying data discrepancies and improving data completeness and sharing across systems. We look forward to your feedback.

COVID-19

MAINE

STATE REPORT | 06.29.2020

	STATE, LAST WEEK	STATE, % CHANGE FROM PREVIOUS WEEK	FEMA/HHS REGION, LAST WEEK	UNITED STATES, LAST WEEK
CONFIRMED CASES (RATE PER 100,000)	242 (18)	+26.0%	2,724 (18)	244,888 (74)
DIAGNOSTIC TEST POSITIVITY RATE	1.8%	-1.0%*	2.3%	7.0%
TOTAL DIAGNOSTIC TESTS (TESTS PER 100,000)	8,887 (664)	-4.2%	149,763 (1,008)	3,406,772 (1,031)
CONFIRMED COVID DEATHS (RATE PER 100,000)	1 (0)	-50.0%	353 (2)	4,061 (1)

MOBILITY

* Indicates absolute change in percentage points

DATA SOURCES

Cases and Deaths: State values are calculated by aggregating county-level data from USAFacts; therefore, the values may not match those reported directly by the state. Data is through 6/26/2020; last week is 6/20 - 6/26, previous week is 6/13 - 6/19.

Testing: State-level values calculated by using 7-day rolling averages of reported tests. Regional- and national-level values calculated by using a combination of CELR (COVID-19 Electronic Lab Reporting) state health department-reported data and HHS Protect laboratory data (provided directly to Federal Government from public health labs, hospital labs, and commercial labs) through 6/24/2020. Last week is 6/18 - 6/24, previous week is 6/11 - 6/17.

Mobility: Descartes Labs. This data depicts the median distance moved across a collection of mobile devices to estimate the level of human mobility within a jurisdiction; 100% represents the baseline mobility level. Data is anonymized and provided at the county level. Data through 6/26/2020.

COVID-19

MAINE

STATE REPORT | 06.29.2020

CASES

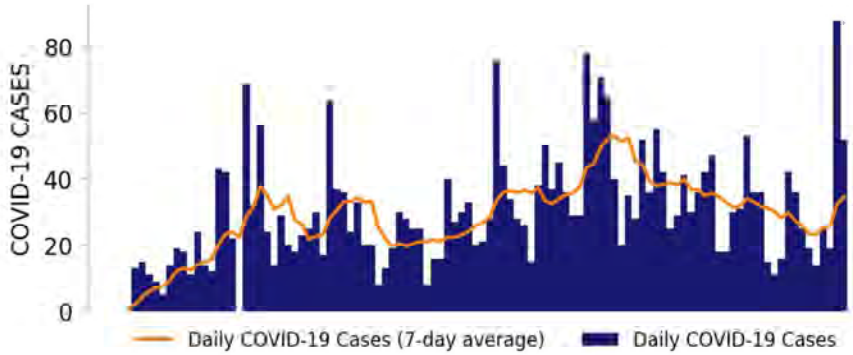

TESTING

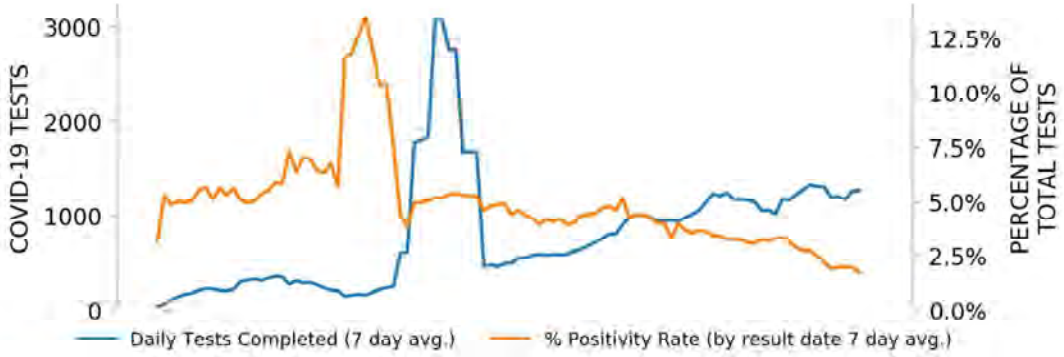

TOP COUNTIES

Top counties based on greatest number of new cases in last three weeks (6/6 - 6/26)

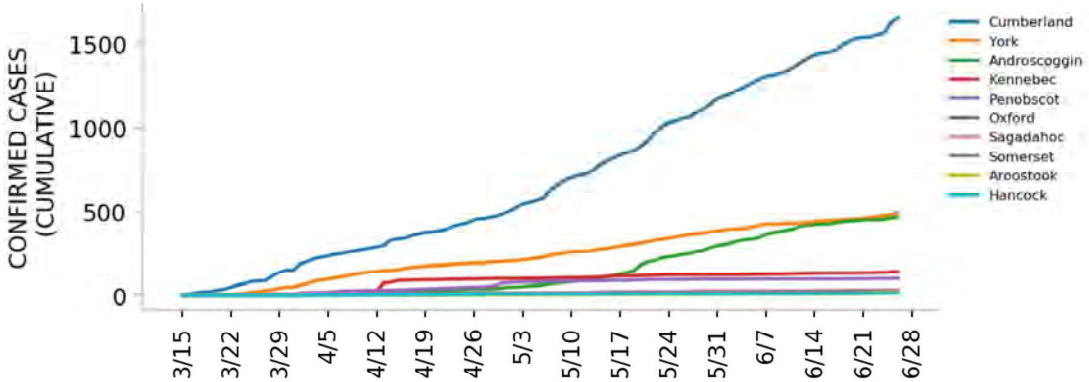

DATA SOURCES

Cases: County-level data from USAFacts. State values are calculated by aggregating county-level data from USAFacts; therefore, the values may not match those reported directly by the state. Data is through 6/26/2020.

Testing: HHS Protect laboratory data (provided directly to Federal Government from public health labs, hospital labs, and commercial labs) through 6/24/2020.

Top 12 counties based on number of new cases in the last 3 weeks

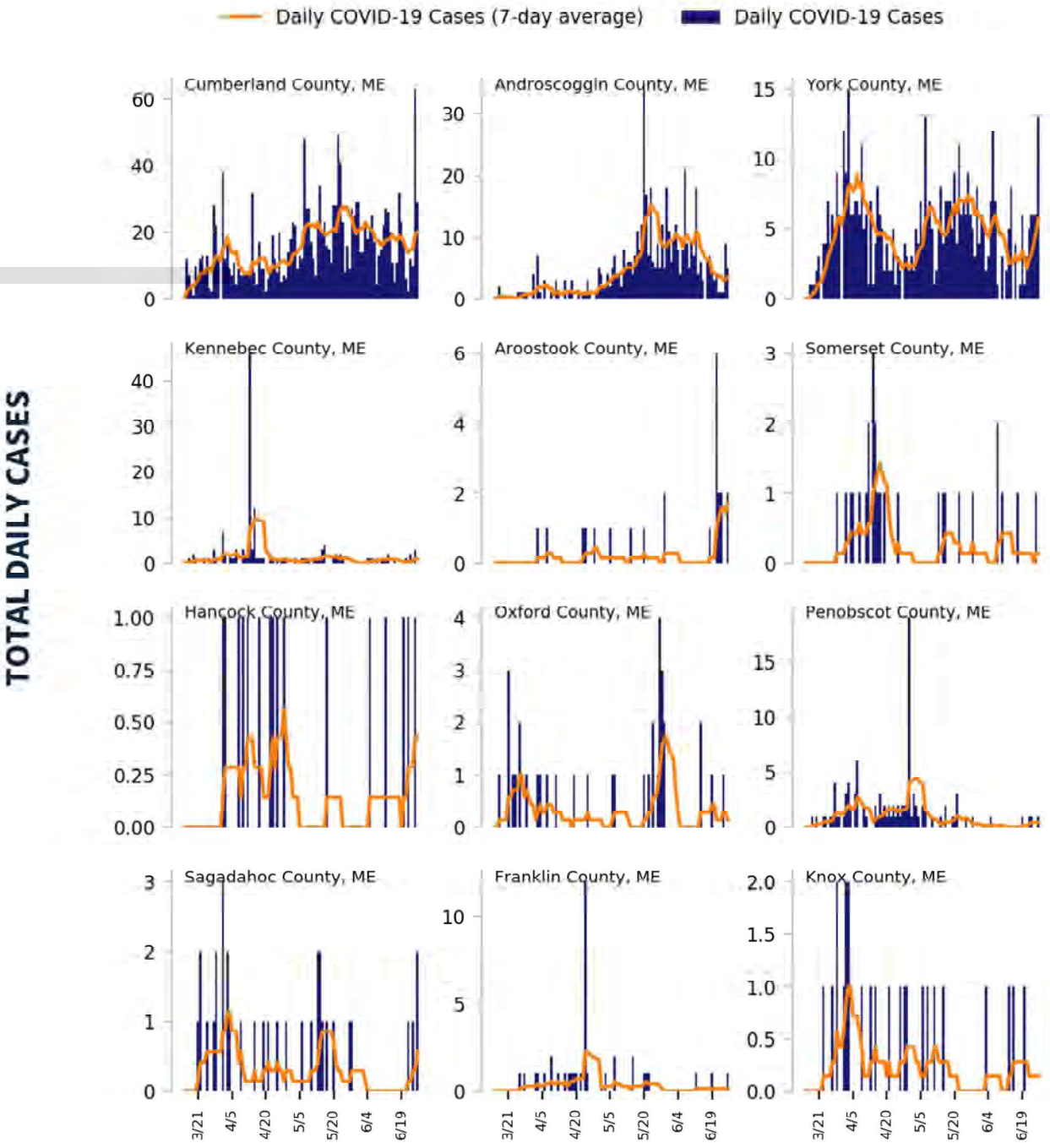

DATA SOURCES

Cases: County-level data from USAFacts through 6/26/2020. Last 3 weeks is 6/6 - 6/26.

COVID-19

MAINE

STATE REPORT | 06.29.2020

CASE RATES AND DIAGNOSTIC TEST POSITIVITY DURING THE LAST WEEK

CASES PER 100,000 DURING LAST WEEK

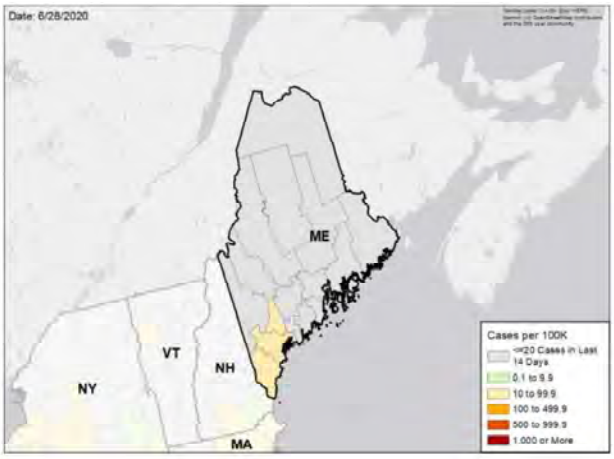

TEST POSITIVITY DURING LAST WEEK

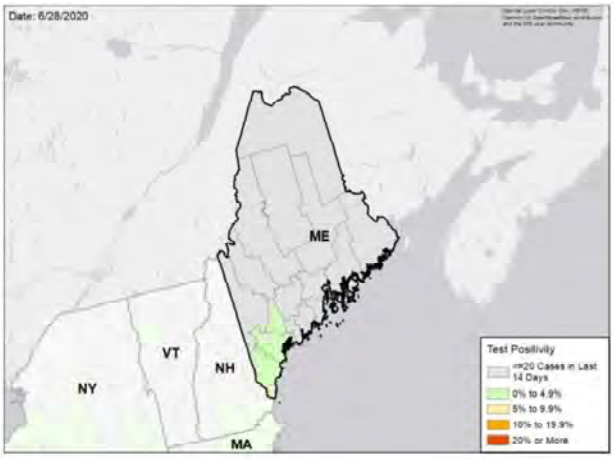

WEEKLY % CHANGE IN CASES PER 100K

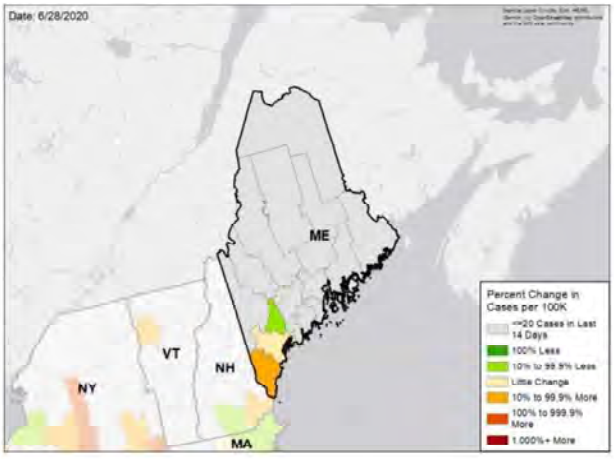

WEEKLY CHANGE IN TEST POSITIVITY

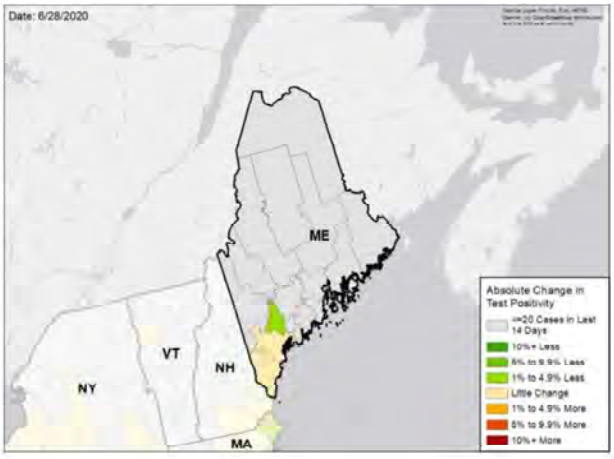

DATA SOURCES

Cases: County-level data from USAFacts through 6/26/2020. Last week is 6/20 - 6/26, previous week is 6/13 - 6/19

Testing: HHS Protect laboratory data (provided directly to Federal Government from public health labs, hospital labs, and commercial labs) through 6/24/2020. Last week is 6/18 - 6/24, previous week is 6/11 - 6/17.

National Picture

CASES PER 100,000 LAST WEEK

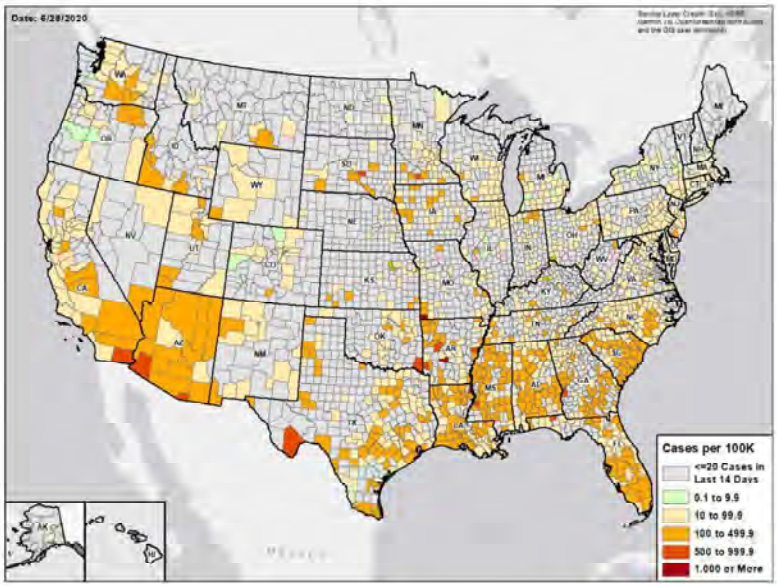

TEST POSITIVITY LAST WEEK

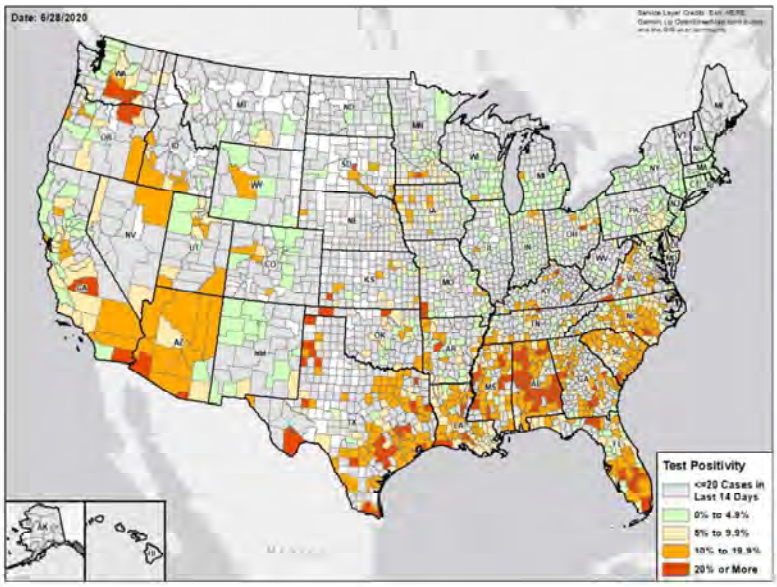

DATA SOURCES

Cases: County-level data from USAFacts through 6/26/2020. Last week is 6/20 - 6/26

Testing: Combination of CELR (COVID-19 Electronic Lab Reporting) state health department-reported data and HHS Protect laboratory data (provided directly to Federal Government from public health labs, hospital labs, and commercial labs) through 6/24/2020. Last week is 6/18 - 6/24.

Methods

STATE REPORT | 06.29.2020

COLOR THRESHOLDS: Results for each indicator should be taken in context of the findings for related indicators (e.g., changes in case incidence and testing volume)

Metric	Green	Yellow	Red
Cases per 100,000 population per week	<10	10-100	>100
Percent change in cases per 100,000 population	<-10%	-10% - 10%	>10%
Diagnostic test result positivity rate	<5%	5%-10%	>10%
Change in test positivity	<-1%	-1%-1%	>1%
Total diagnostic tests resulted per 100,000 population per week	>1000	500-1000	<500
Percent change in tests per 100,000 population	>10%	-10% - 10%	<-10%
Confirmed COVID-19 deaths per 100,000 population per week	<0.5	0.5-2	>2
Percent change in deaths per 100,000 population	<-10%	-10% - 10%	>10%

DATA NOTES

- **Cases and deaths:** County-level data from USAFacts as of 13:00 EST on 6/28/2020. State values are calculated by aggregating county-level data from USAFacts; therefore, values may not match those reported directly by the state. Data are reviewed on a daily basis against internal and verified external sources and, if needed, adjusted. Last week data are from 6/20 to 6/26; previous week data are from 6/13 to 6/19.
- **Testing:** CELR (COVID-19 Electronic Lab Reporting) state health department-reported data are used to describe state-level totals when able to be disaggregated from serology test results and to describe county-level totals when information is available on patients' county of residence or healthcare providers' practice location. HHS Protect laboratory data (provided directly to Federal Government from public health labs, hospital labs, and commercial labs) are used otherwise. Some states did not report on certain days, which may affect the total number of tests resulted and positivity rate values. Total diagnostic tests are the number of tests performed, not the number of individuals tested. Diagnostic test positivity rate is the number of positive tests divided by the number of tests performed and resulted. Last week data are from 6/18 to 6/24; previous week data are from 6/11 to 6/17. CELR data is recent as of 13:00 EST on 6/28/2020; HHS Protect data as of 13:00 EST on 6/28/2020.
- **Mobility:** Descartes Labs. These data depict the median distance moved across a collection of mobile devices to estimate the level of human mobility within a jurisdiction; 100% represents the baseline mobility level. Data is recent as of 13:00 EST on 6/28/2020 and through 6/26/2020.

MARYLAND

STATE REPORT | 06.29.2020

SUMMARY

- Maryland has seen a decrease in new cases and stability in testing positivity over the past week.
- The following three counties had the highest number of new cases over the past 3 weeks: 1. Prince George's County, 2. Montgomery County, and 3. Baltimore city. These counties represent 58.1 percent of new cases in Maryland.
- Maryland had 43 new cases per 100,000 population in the past week, compared to a national average of 74 per 100,000.
- Daily cases are stable, but monitor test positivity for early alert of increasing case numbers.

RECOMMENDATIONS

- Encourage all individuals under 40 that participated in large social gatherings or protests to be tested to prevent spread to vulnerable individuals in the community.

The purpose of this report is to develop a shared understanding of the current status of the pandemic at the national, regional, state and local levels. We recognize that data at the state level may differ from that available at the federal level. Our objective is to use consistent data sources and methods that allow for comparisons to be made across jurisdictions. We appreciate your continued support in identifying data discrepancies and improving data completeness and sharing across systems. We look forward to your feedback.

COVID-19

MARYLAND

STATE REPORT | 06.29.2020

	STATE, LAST WEEK	STATE, % CHANGE FROM PREVIOUS WEEK	FEMA/HHS REGION, LAST WEEK	UNITED STATES, LAST WEEK
CONFIRMED CASES (RATE PER 100,000)	2,570 (43)	-12.4%	10,916 (35)	244,888 (74)
DIAGNOSTIC TEST POSITIVITY RATE	5.0%	-0.3%*	5.6%	7.0%
TOTAL DIAGNOSTIC TESTS (TESTS PER 100,000)	69,699 (1,153)	-5.3%	284,625 (923)	3,406,772 (1,031)
CONFIRMED COVID DEATHS (RATE PER 100,000)	155 (3)	+50.5%	531 (2)	4,061 (1)

MOBILITY

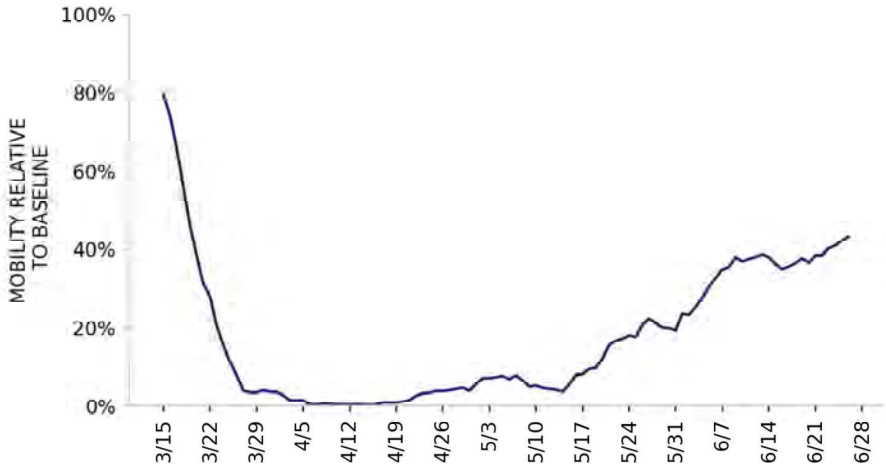

* Indicates absolute change in percentage points

DATA SOURCES

Cases and Deaths: State values are calculated by aggregating county-level data from USAFacts; therefore, the values may not match those reported directly by the state. Data is through 6/26/2020; last week is 6/20 - 6/26, previous week is 6/13 - 6/19.

Testing: State-level values calculated by using 7-day rolling averages of reported tests. Regional- and national-level values calculated by using a combination of CELR (COVID-19 Electronic Lab Reporting) state health department-reported data and HHS Protect laboratory data (provided directly to Federal Government from public health labs, hospital labs, and commercial labs) through 6/24/2020. Last week is 6/18 - 6/24, previous week is 6/11 - 6/17.

Mobility: Descartes Labs. This data depicts the median distance moved across a collection of mobile devices to estimate the level of human mobility within a jurisdiction; 100% represents the baseline mobility level. Data is anonymized and provided at the county level. Data through 6/26/2020.

COVID-19

MARYLAND

STATE REPORT | 06.29.2020

CASES

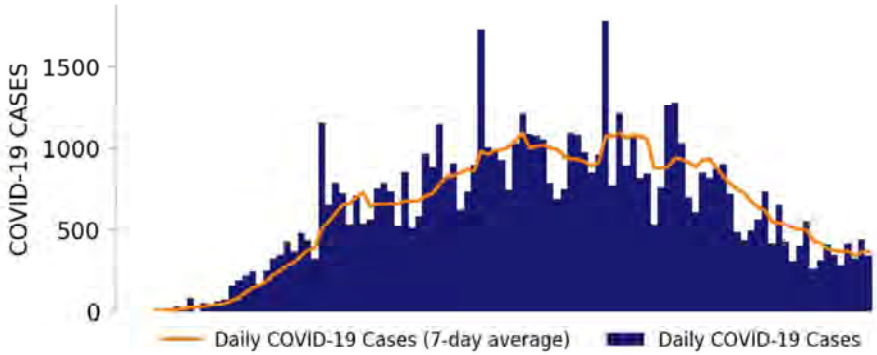

TESTING

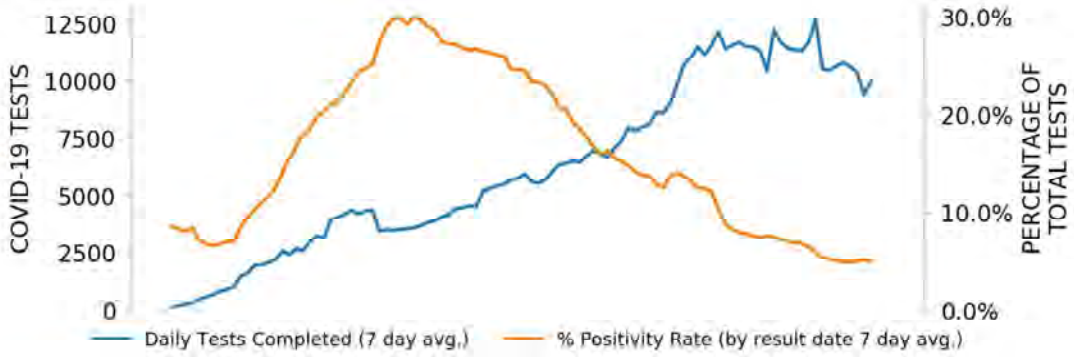

TOP COUNTIES

Top counties based on greatest number of new cases in last three weeks (6/6 - 6/26)

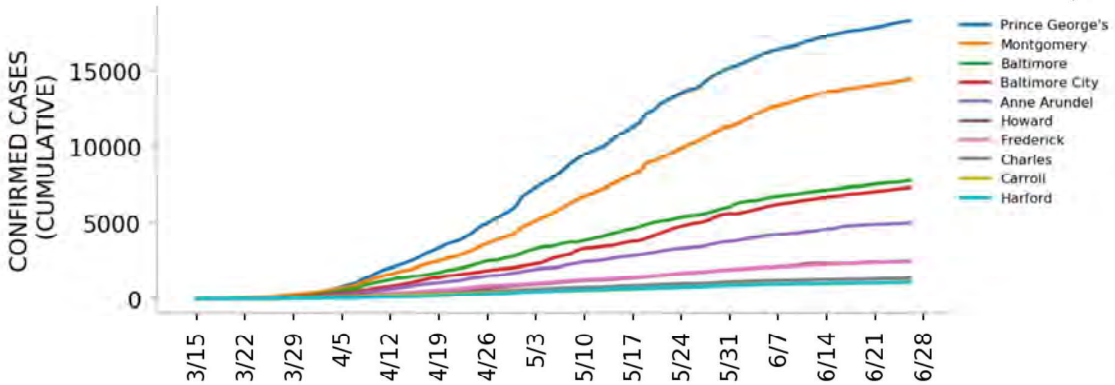

DATA SOURCES

Cases: County-level data from USAFacts. State values are calculated by aggregating county-level data from USAFacts; therefore, the values may not match those reported directly by the state. Data is through 6/26/2020.
Testing: CELR (COVID-19 Electronic Lab Reporting) state health department-reported data through 6/24/2020.

Top 12 counties based on number of new cases in the last 3 weeks

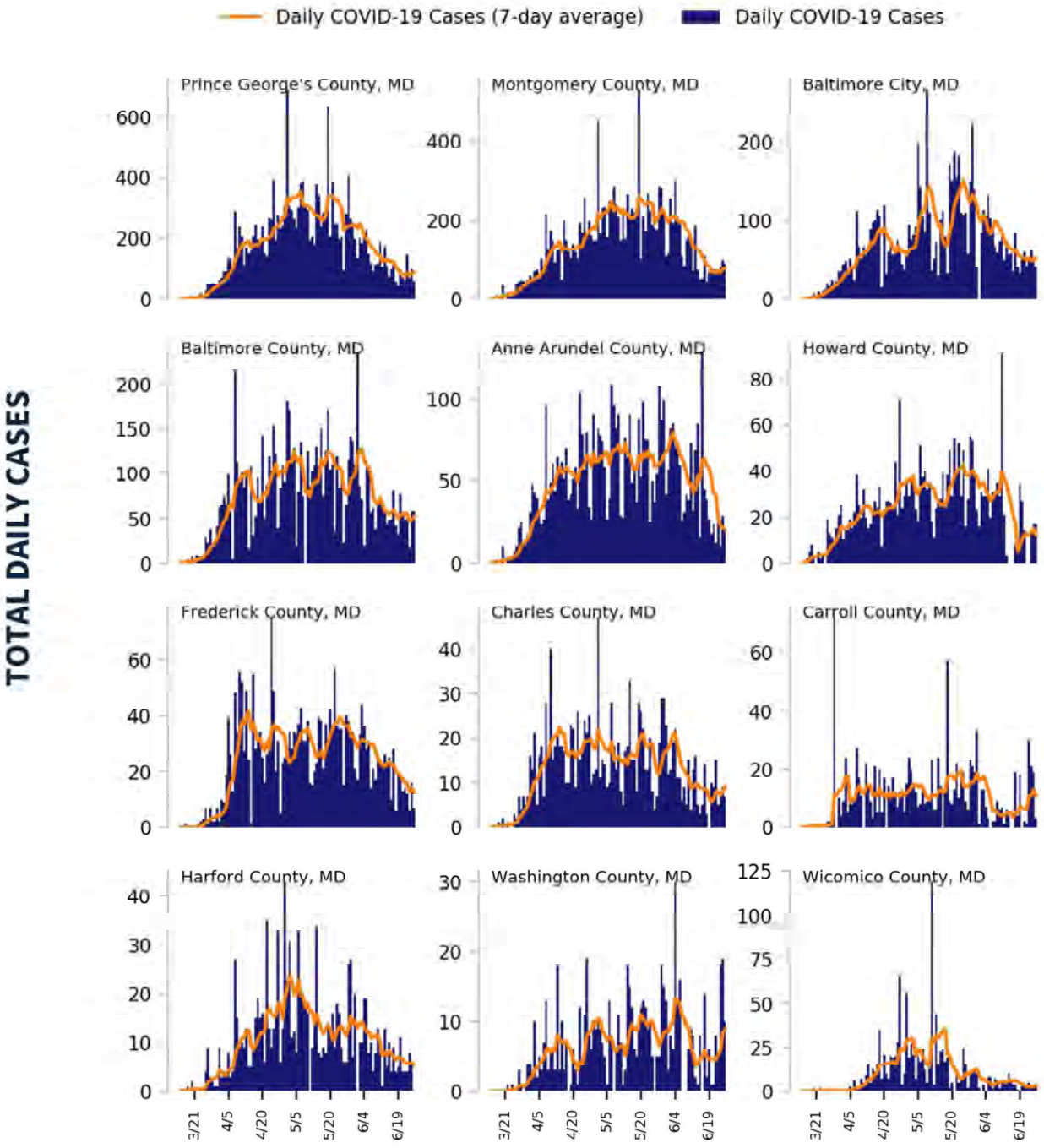

DATA SOURCES

Cases: County-level data from USAFacts through 6/26/2020. Last 3 weeks is 6/6 - 6/26.

COVID-19

MARYLAND

STATE REPORT | 06.29.2020

CASE RATES AND DIAGNOSTIC TEST POSITIVITY DURING THE LAST WEEK

CASES PER 100,000 DURING LAST WEEK

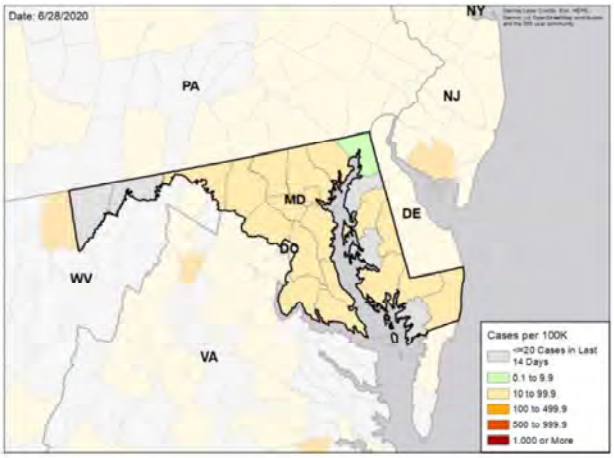

TEST POSITIVITY DURING LAST WEEK

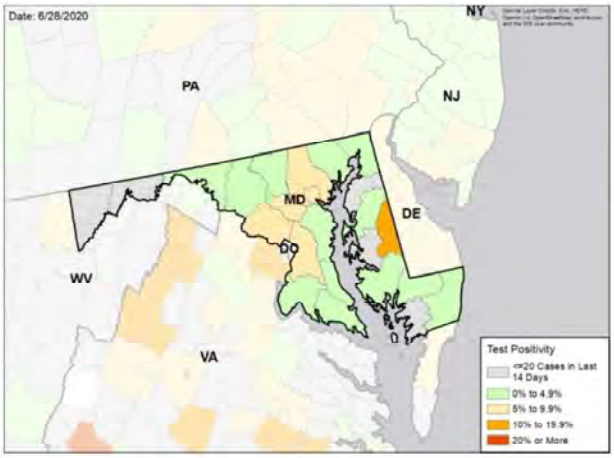

WEEKLY % CHANGE IN CASES PER 100K

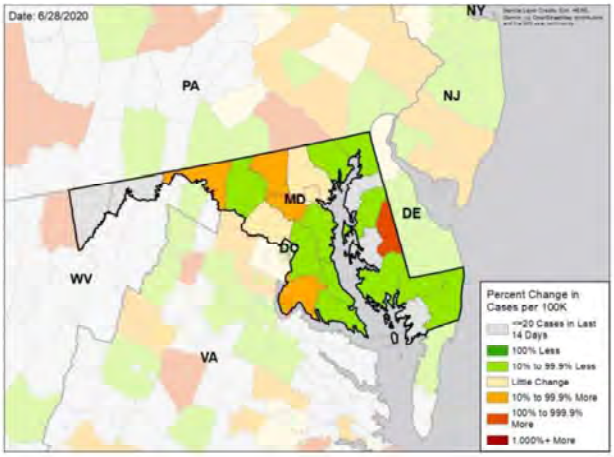

WEEKLY CHANGE IN TEST POSITIVITY

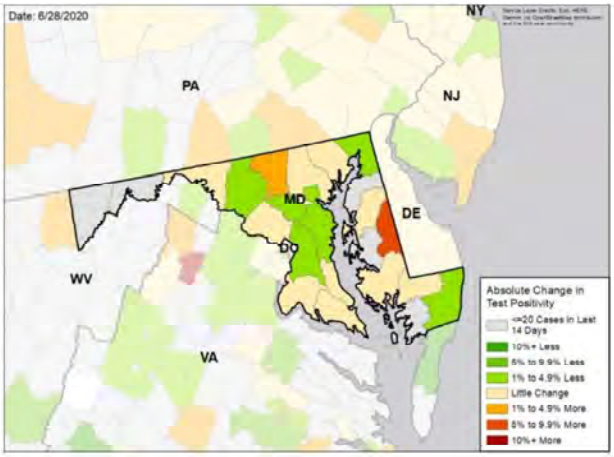

DATA SOURCES

Cases: County-level data from USAFacts through 6/26/2020. Last week is 6/20 - 6/26, previous week is 6/13 - 6/19

Testing: CELR (COVID-19 Electronic Lab Reporting) state health department-reported data through 6/24/2020. Last week is 6/18 - 6/24, previous week is 6/11 - 6/17.

National Picture

CASES PER 100,000 LAST WEEK

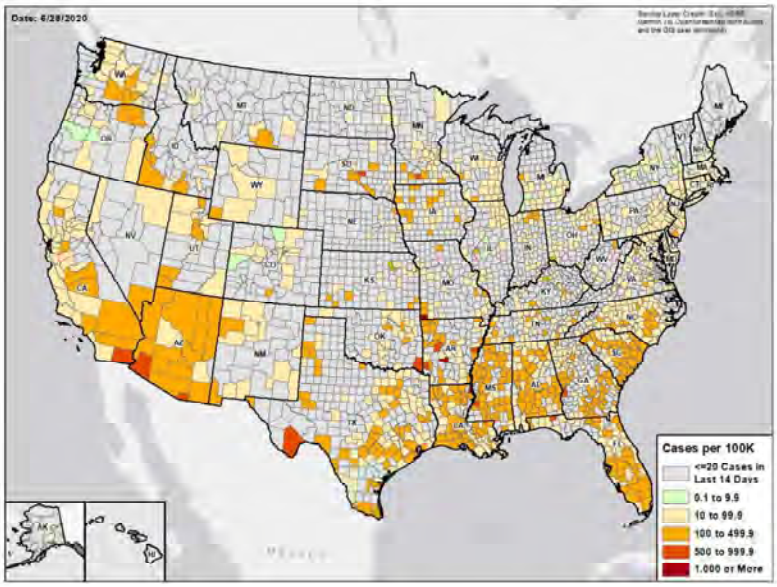

TEST POSITIVITY LAST WEEK

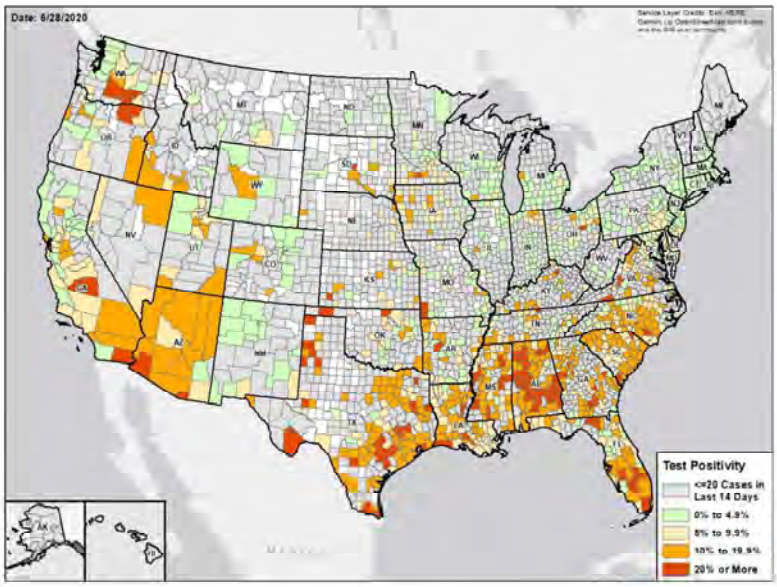

DATA SOURCES

Cases: County-level data from USAFacts through 6/26/2020. Last week is 6/20 - 6/26

Testing: Combination of CELR (COVID-19 Electronic Lab Reporting) state health department-reported data and HHS Protect laboratory data (provided directly to Federal Government from public health labs, hospital labs, and commercial labs) through 6/24/2020. Last week is 6/18 - 6/24.

Methods

STATE REPORT | 06.29.2020

COLOR THRESHOLDS: Results for each indicator should be taken in context of the findings for related indicators (e.g., changes in case incidence and testing volume)

Metric	Green	Yellow	Red
Cases per 100,000 population per week	<10	10-100	>100
Percent change in cases per 100,000 population	<-10%	-10% - 10%	>10%
Diagnostic test result positivity rate	<5%	5%-10%	>10%
Change in test positivity	<-1%	-1%-1%	>1%
Total diagnostic tests resulted per 100,000 population per week	>1000	500-1000	<500
Percent change in tests per 100,000 population	>10%	-10% - 10%	<-10%
Confirmed COVID-19 deaths per 100,000 population per week	<0.5	0.5-2	>2
Percent change in deaths per 100,000 population	<-10%	-10% - 10%	>10%

DATA NOTES

- **Cases and deaths:** County-level data from USAFacts as of 13:00 EST on 6/28/2020. State values are calculated by aggregating county-level data from USAFacts; therefore, values may not match those reported directly by the state. Data are reviewed on a daily basis against internal and verified external sources and, if needed, adjusted. Last week data are from 6/20 to 6/26; previous week data are from 6/13 to 6/19.
- **Testing:** CELR (COVID-19 Electronic Lab Reporting) state health department-reported data are used to describe state-level totals when able to be disaggregated from serology test results and to describe county-level totals when information is available on patients' county of residence or healthcare providers' practice location. HHS Protect laboratory data (provided directly to Federal Government from public health labs, hospital labs, and commercial labs) are used otherwise. Some states did not report on certain days, which may affect the total number of tests resulted and positivity rate values. Total diagnostic tests are the number of tests performed, not the number of individuals tested. Diagnostic test positivity rate is the number of positive tests divided by the number of tests performed and resulted. Last week data are from 6/18 to 6/24; previous week data are from 6/11 to 6/17. CELR data is recent as of 13:00 EST on 6/28/2020; HHS Protect data as of 13:00 EST on 6/28/2020.
- **Mobility:** Descartes Labs. These data depict the median distance moved across a collection of mobile devices to estimate the level of human mobility within a jurisdiction; 100% represents the baseline mobility level. Data is recent as of 13:00 EST on 6/28/2020 and through 6/26/2020.

MASSACHUSETTS

STATE REPORT | 06.29.2020

SUMMARY

- Massachusetts has seen a decrease in new cases and a decrease in testing positivity over the past week.
- The following three counties had the highest number of new cases over the past 3 weeks: 1. Middlesex County, 2. Essex County, and 3. Suffolk County. These counties represent 53.7 percent of new cases in Massachusetts.
- Massachusetts had 21 new cases per 100,000 population in the past week, compared to a national average of 74 per 100,000.
- Massachusetts indicators of COVID-19 have continued to fall since late April. As a result of the severe outbreak that began in March, the cumulative number of cases per 100,000 residents in Massachusetts remains the fourth highest in the country.

RECOMMENDATIONS

- Continue to recommend cloth face coverings and maintaining 6 ft distancing for people outside of their homes, as you are doing.
- Continue to implement and improve the contact tracing program. The program you are implementing is a model for other states.
- Continue testing program for nursing homes and long term care facilities.
- Gradual loosening of community measures, as you are doing, is appropriate.
- Continue to track cases, % positive laboratory tests, and hospitalizations.

The purpose of this report is to develop a shared understanding of the current status of the pandemic at the national, regional, state and local levels. We recognize that data at the state level may differ from that available at the federal level. Our objective is to use consistent data sources and methods that allow for comparisons to be made across jurisdictions. We appreciate your continued support in identifying data discrepancies and improving data completeness and sharing across systems. We look forward to your feedback.

COVID-19

MASSACHUSETTS

STATE REPORT | 06.29.2020

	STATE, LAST WEEK	STATE, % CHANGE FROM PREVIOUS WEEK	FEMA/HHS REGION, LAST WEEK	UNITED STATES, LAST WEEK
CONFIRMED CASES (RATE PER 100,000)	1,420 (21)	-10.7%	2,724 (18)	244,888 (74)
DIAGNOSTIC TEST POSITIVITY RATE	2.6%	-1.1%*	2.3%	7.0%
TOTAL DIAGNOSTIC TESTS (TESTS PER 100,000)	77,951 (1,129)	-1.0%	149,763 (1,008)	3,406,772 (1,031)
CONFIRMED COVID DEATHS (RATE PER 100,000)	213 (3)	-18.7%	353 (2)	4,061 (1)

MOBILITY

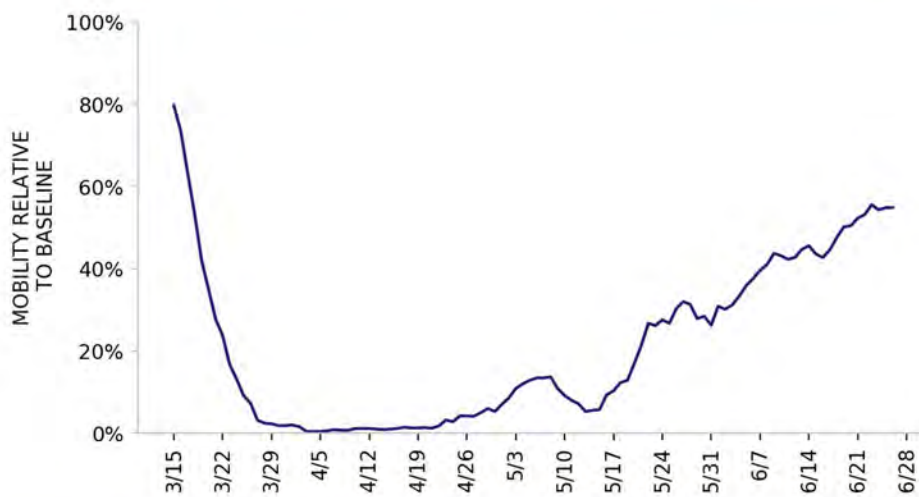

* Indicates absolute change in percentage points

DATA SOURCES

Cases and Deaths: State values are calculated by aggregating county-level data from USAFacts; therefore, the values may not match those reported directly by the state. Data is through 6/26/2020; last week is 6/20 - 6/26, previous week is 6/13 - 6/19.

Testing: State-level values calculated by using 7-day rolling averages of reported tests. Regional- and national-level values calculated by using a combination of CELR (COVID-19 Electronic Lab Reporting) state health department-reported data and HHS Protect laboratory data (provided directly to Federal Government from public health labs, hospital labs, and commercial labs) through 6/24/2020. Last week is 6/18 - 6/24, previous week is 6/11 - 6/17.

Mobility: Descartes Labs. This data depicts the median distance moved across a collection of mobile devices to estimate the level of human mobility within a jurisdiction; 100% represents the baseline mobility level. Data is anonymized and provided at the county level. Data through 6/26/2020.

COVID-19

MASSACHUSETTS

STATE REPORT | 06.29.2020

CASES

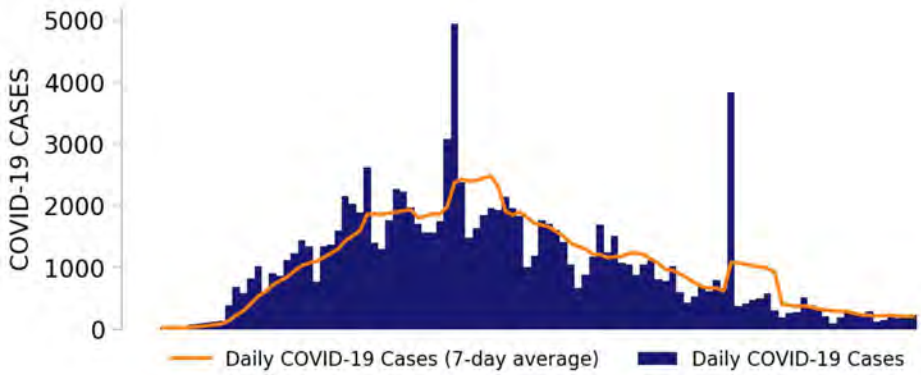

TESTING

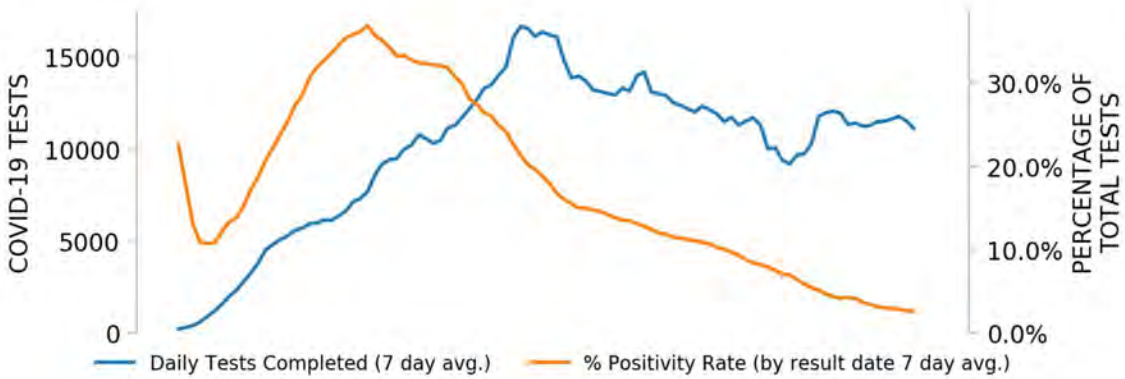

TOP COUNTIES

Top counties based on greatest number of new cases in last three weeks (6/6 - 6/26)

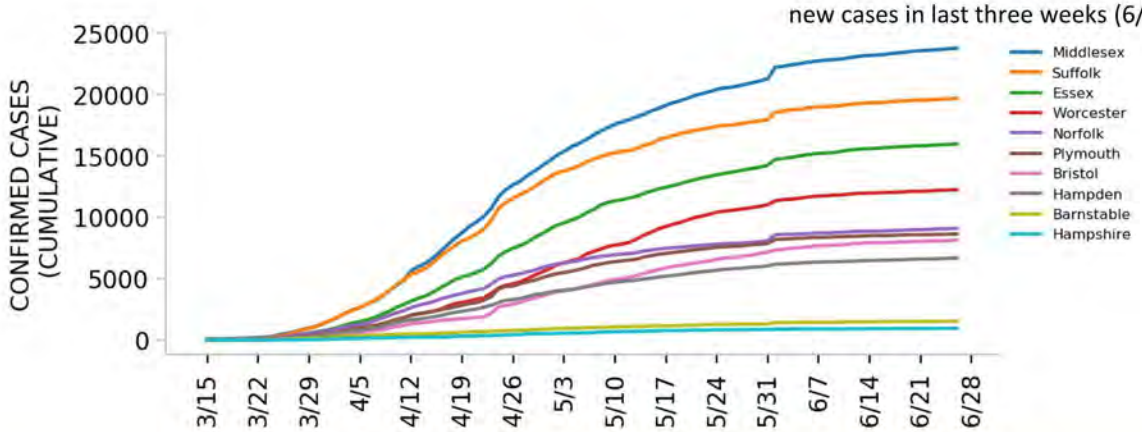

DATA SOURCES

Cases: County-level data from USAFacts. State values are calculated by aggregating county-level data from USAFacts; therefore, the values may not match those reported directly by the state. Data is through 6/26/2020.

Testing: CELR (COVID-19 Electronic Lab Reporting) state health department-reported data through 6/24/2020.

Top 12 counties based on number of new cases in the last 3 weeks

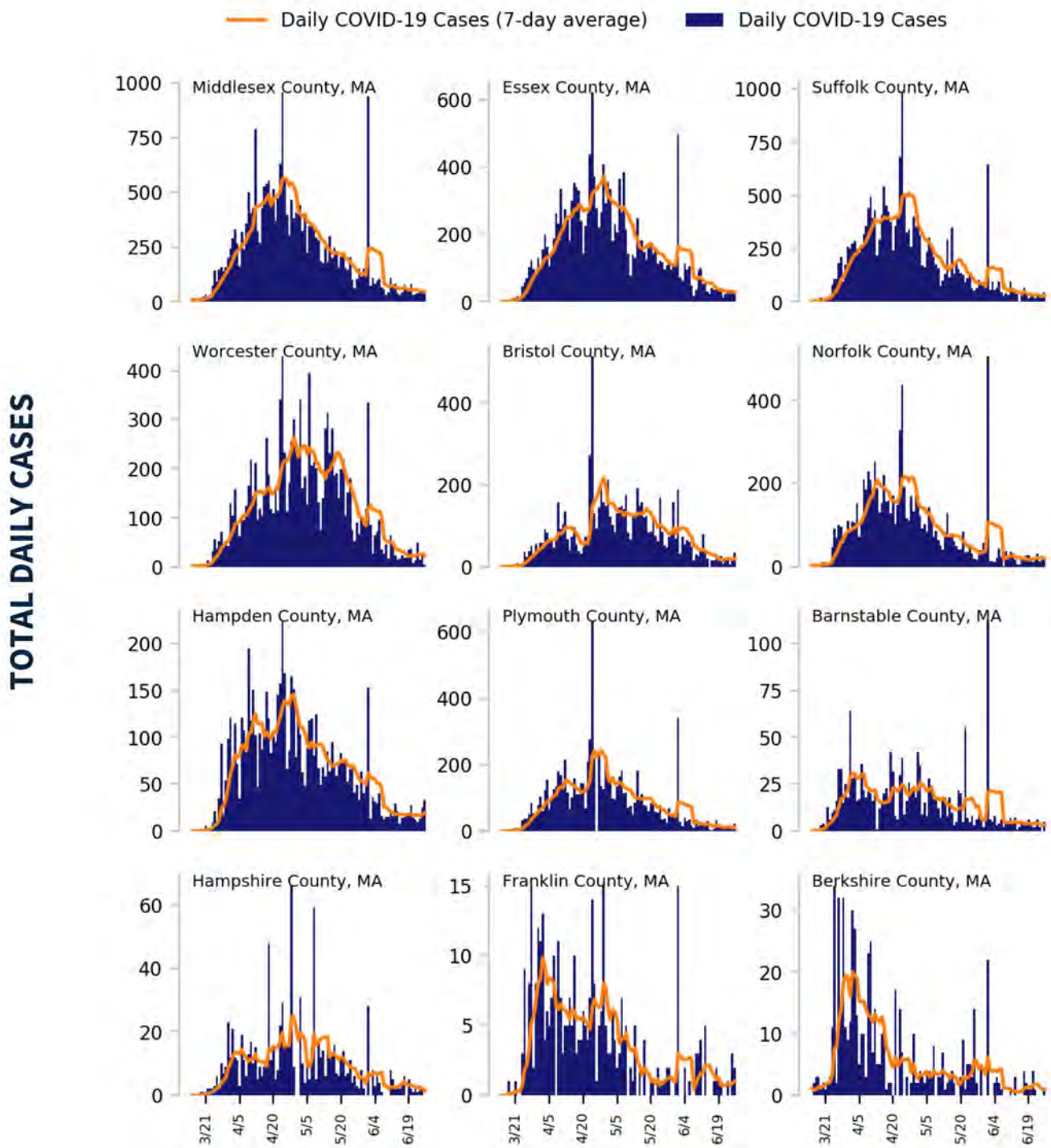

DATA SOURCES

Cases: County-level data from USAFacts through 6/26/2020. Last 3 weeks is 6/6 - 6/26.

COVID-19

MASSACHUSETTS

STATE REPORT | 06.29.2020

CASE RATES AND DIAGNOSTIC TEST POSITIVITY DURING THE LAST WEEK

CASES PER 100,000 DURING LAST WEEK

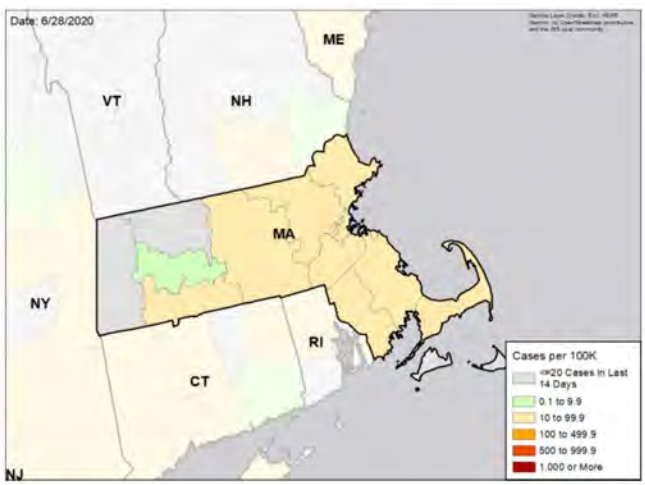

TEST POSITIVITY DURING LAST WEEK

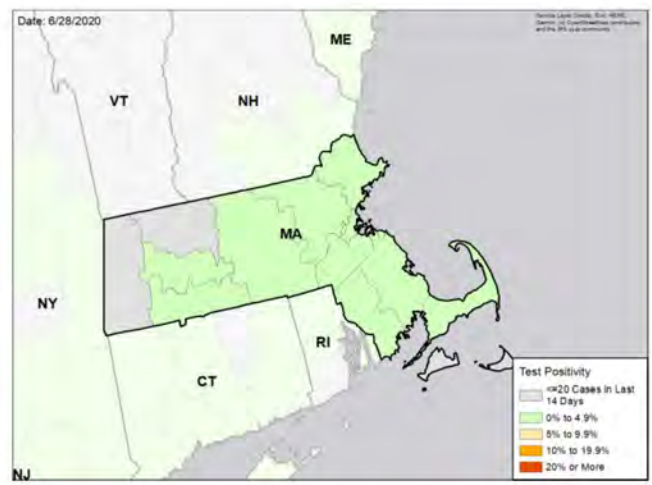

WEEKLY % CHANGE IN CASES PER 100K

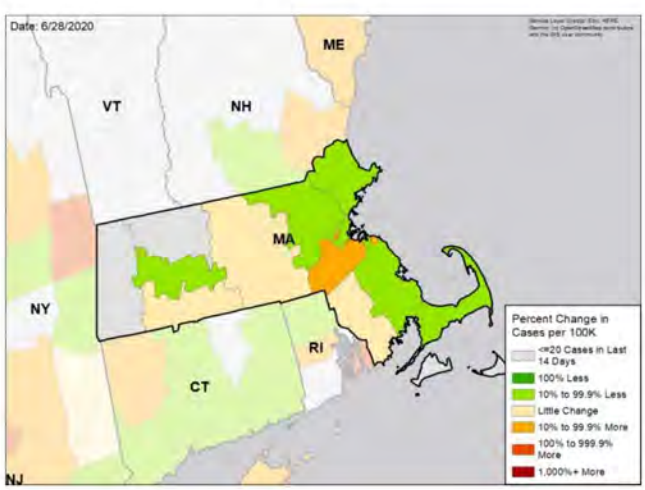

WEEKLY CHANGE IN TEST POSITIVITY

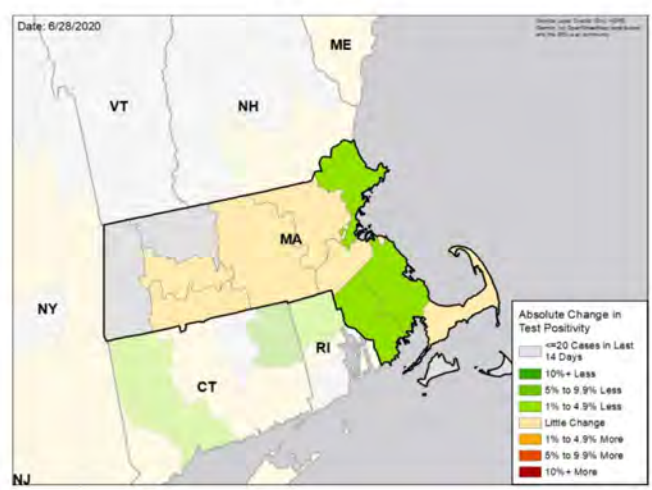

DATA SOURCES

Cases: County-level data from USAFacts through 6/26/2020. Last week is 6/20 - 6/26, previous week is 6/13 - 6/19

Testing: CELR (COVID-19 Electronic Lab Reporting) state health department-reported data through 6/24/2020. Last week is 6/18 - 6/24, previous week is 6/11 - 6/17.

National Picture

CASES PER 100,000 LAST WEEK

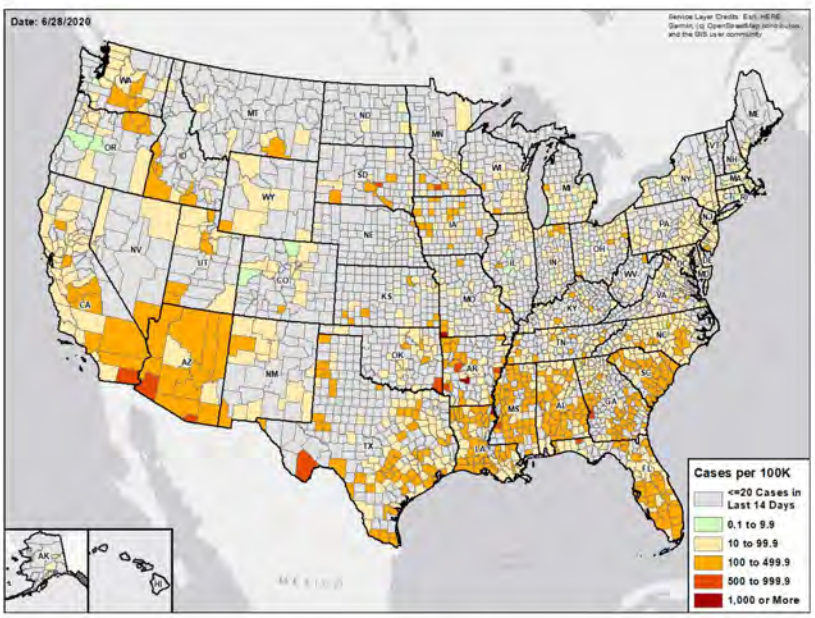

TEST POSITIVITY LAST WEEK

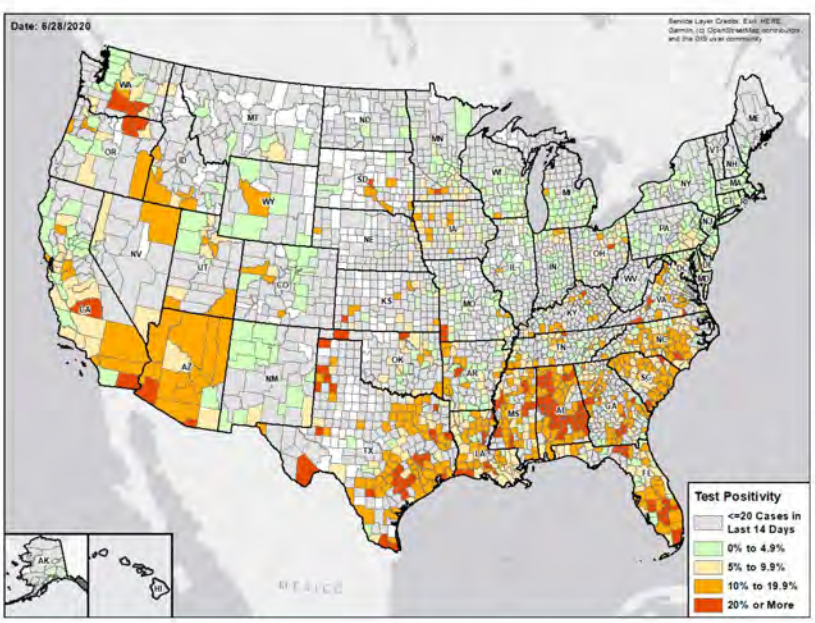

DATA SOURCES

Cases: County-level data from USAFacts through 6/26/2020. Last week is 6/20 - 6/26

Testing: Combination of CELR (COVID-19 Electronic Lab Reporting) state health department-reported data and HHS Protect laboratory data (provided directly to Federal Government from public health labs, hospital labs, and commercial labs) through 6/24/2020. Last week is 6/18 - 6/24.

Methods

STATE REPORT | 06.29.2020

COLOR THRESHOLDS: Results for each indicator should be taken in context of the findings for related indicators (e.g., changes in case incidence and testing volume)

Metric	Green	Yellow	Red
Cases per 100,000 population per week	<10	10-100	>100
Percent change in cases per 100,000 population	<-10%	-10% - 10%	>10%
Diagnostic test result positivity rate	<5%	5%-10%	>10%
Change in test positivity	<-1%	-1%-1%	>1%
Total diagnostic tests resulted per 100,000 population per week	>1000	500-1000	<500
Percent change in tests per 100,000 population	>10%	-10% - 10%	<-10%
Confirmed COVID-19 deaths per 100,000 population per week	<0.5	0.5-2	>2
Percent change in deaths per 100,000 population	<-10%	-10% - 10%	>10%

DATA NOTES

- **Cases and deaths:** County-level data from USAFacts as of 13:00 EST on 6/28/2020. State values are calculated by aggregating county-level data from USAFacts; therefore, values may not match those reported directly by the state. Data are reviewed on a daily basis against internal and verified external sources and, if needed, adjusted. Last week data are from 6/20 to 6/26; previous week data are from 6/13 to 6/19.
- **Testing:** CELR (COVID-19 Electronic Lab Reporting) state health department-reported data are used to describe state-level totals when able to be disaggregated from serology test results and to describe county-level totals when information is available on patients' county of residence or healthcare providers' practice location. HHS Protect laboratory data (provided directly to Federal Government from public health labs, hospital labs, and commercial labs) are used otherwise. Some states did not report on certain days, which may affect the total number of tests resulted and positivity rate values. Total diagnostic tests are the number of tests performed, not the number of individuals tested. Diagnostic test positivity rate is the number of positive tests divided by the number of tests performed and resulted. Last week data are from 6/18 to 6/24; previous week data are from 6/11 to 6/17. CELR data is recent as of 13:00 EST on 6/28/2020; HHS Protect data as of 13:00 EST on 6/28/2020.
- **Mobility:** Descartes Labs. These data depict the median distance moved across a collection of mobile devices to estimate the level of human mobility within a jurisdiction; 100% represents the baseline mobility level. Data is recent as of 13:00 EST on 6/28/2020 and through 6/26/2020.

MICHIGAN

STATE REPORT | 06.29.2020

SUMMARY

- Michigan has seen an increase in new cases but stability in testing positivity over the past week.
- The following three counties had the highest number of new cases over the past 3 weeks: 1. Wayne County, 2. Oakland County, and 3. Kent County. These counties represent 52.9 percent of new cases in Michigan.
- Michigan had 22 new cases per 100,000 population in the past week, compared to a national average of 74 per 100,000.
- There is an early alert of new cases in the Detroit area.

RECOMMENDATIONS

- Encourage all individuals under 40 that participated in large social gatherings or protests to be tested to prevent spread to vulnerable individuals in the community. Recommend aggressive testing in Wayne County in specific neighborhoods with early indicators or rising cases.

The purpose of this report is to develop a shared understanding of the current status of the pandemic at the national, regional, state and local levels. We recognize that data at the state level may differ from that available at the federal level. Our objective is to use consistent data sources and methods that allow for comparisons to be made across jurisdictions. We appreciate your continued support in identifying data discrepancies and improving data completeness and sharing across systems. We look forward to your feedback.

COVID-19

MICHIGAN

STATE REPORT | 06.29.2020

	STATE, LAST WEEK	STATE, % CHANGE FROM PREVIOUS WEEK	FEMA/HHS REGION, LAST WEEK	UNITED STATES, LAST WEEK
CONFIRMED CASES (RATE PER 100,000)	2,247 (22)	+59.4%	19,545 (37)	244,888 (74)
DIAGNOSTIC TEST POSITIVITY RATE	2.5%	+0.1%*	3.8%	7.0%
TOTAL DIAGNOSTIC TESTS (TESTS PER 100,000)	87,220 (873)	+5.6%	529,407 (1,008)	3,406,772 (1,031)
CONFIRMED COVID DEATHS (RATE PER 100,000)	67 (1)	-15.2%	618 (1)	4,061 (1)

MOBILITY

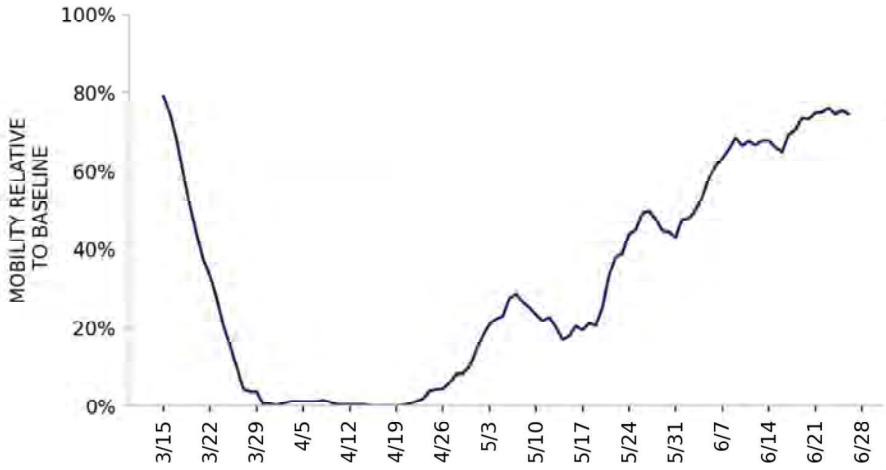

* Indicates absolute change in percentage points

DATA SOURCES

Cases and Deaths: State values are calculated by aggregating county-level data from USAFacts; therefore, the values may not match those reported directly by the state. Data is through 6/26/2020; last week is 6/20 - 6/26, previous week is 6/13 - 6/19.

Testing: State-level values calculated by using 7-day rolling averages of reported tests. Regional- and national-level values calculated by using a combination of CELR (COVID-19 Electronic Lab Reporting) state health department-reported data and HHS Protect laboratory data (provided directly to Federal Government from public health labs, hospital labs, and commercial labs) through 6/24/2020. Last week is 6/18 - 6/24, previous week is 6/11 - 6/17.

Mobility: Descartes Labs. This data depicts the median distance moved across a collection of mobile devices to estimate the level of human mobility within a jurisdiction; 100% represents the baseline mobility level. Data is anonymized and provided at the county level. Data through 6/26/2020.

COVID-19

MICHIGAN

STATE REPORT | 06.29.2020

CASES

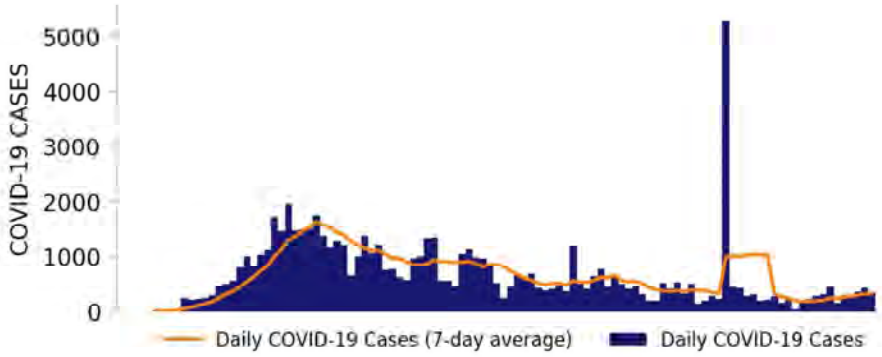

TESTING

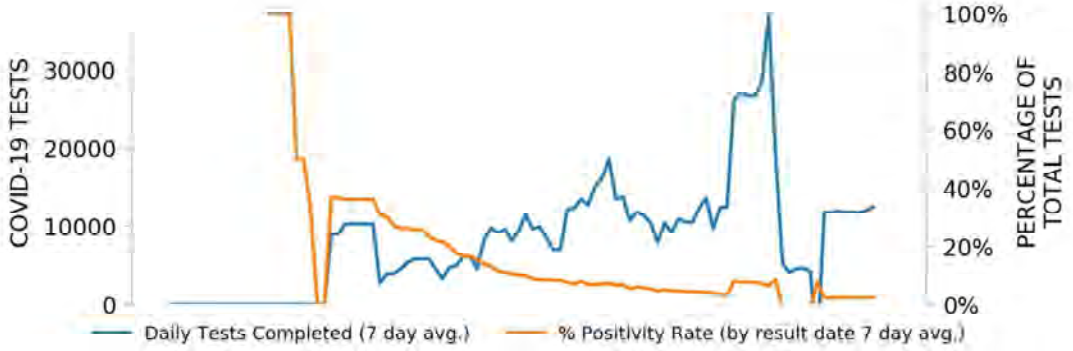

TOP COUNTIES

Top counties based on greatest number of new cases in last three weeks (6/6 - 6/26)

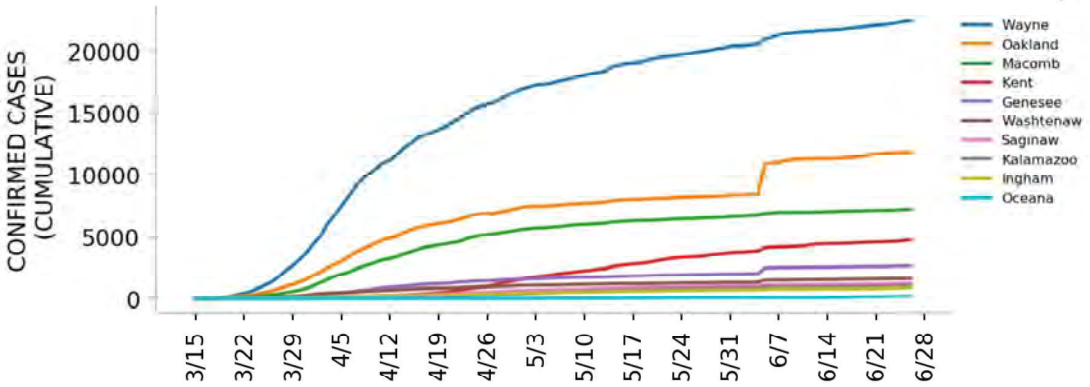

DATA SOURCES

Cases: County-level data from USAFacts. State values are calculated by aggregating county-level data from USAFacts; therefore, the values may not match those reported directly by the state. Data is through 6/26/2020.
Testing: CELR (COVID-19 Electronic Lab Reporting) state health department-reported data through 6/24/2020.

Top 12 counties based on number of new cases in the last 3 weeks

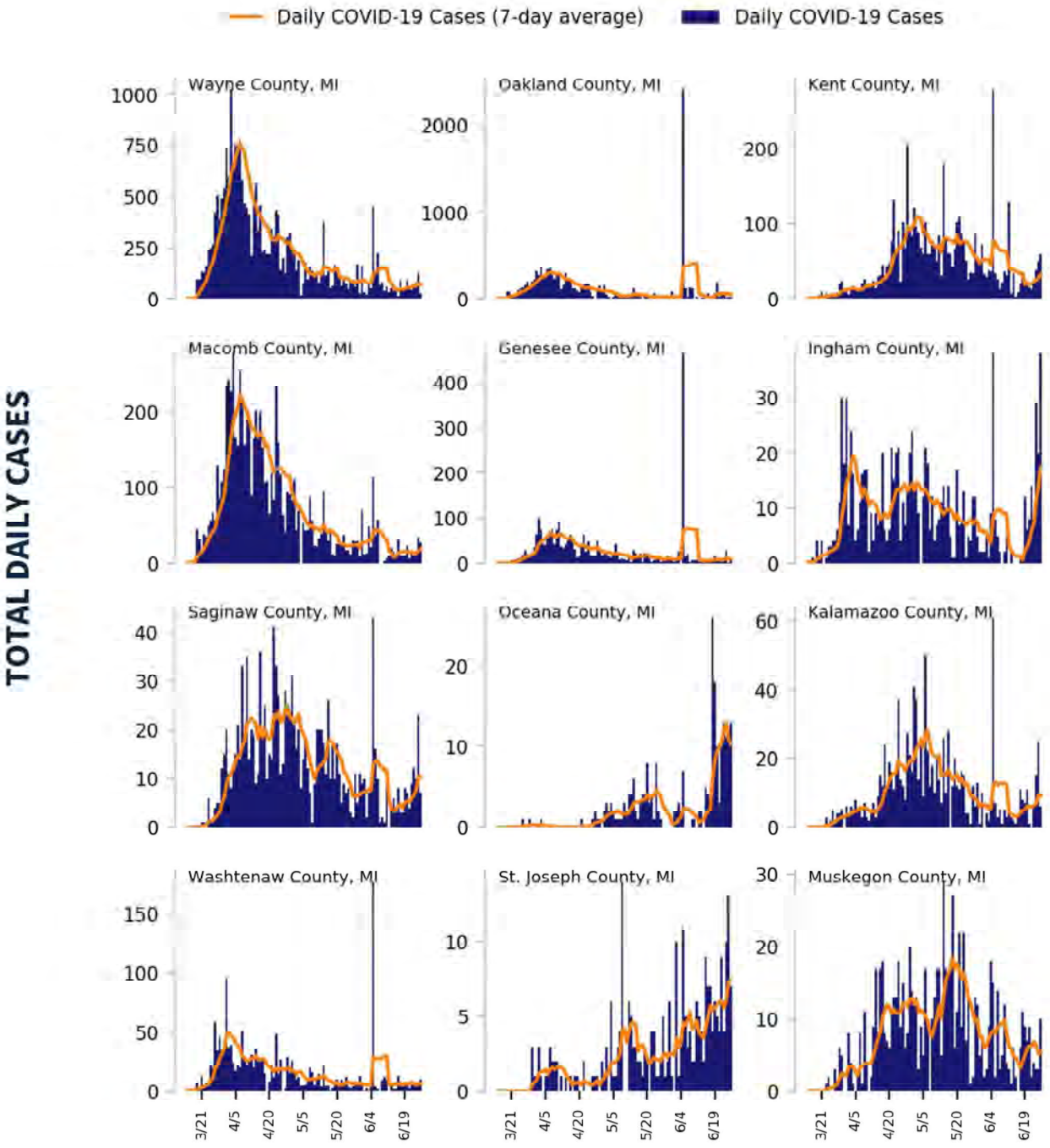

DATA SOURCES

Cases: County-level data from USAFacts through 6/26/2020. Last 3 weeks is 6/6 - 6/26.

COVID-19

MICHIGAN

STATE REPORT | 06.29.2020

CASE RATES AND DIAGNOSTIC TEST POSITIVITY DURING THE LAST WEEK

CASES PER 100,000 DURING LAST WEEK

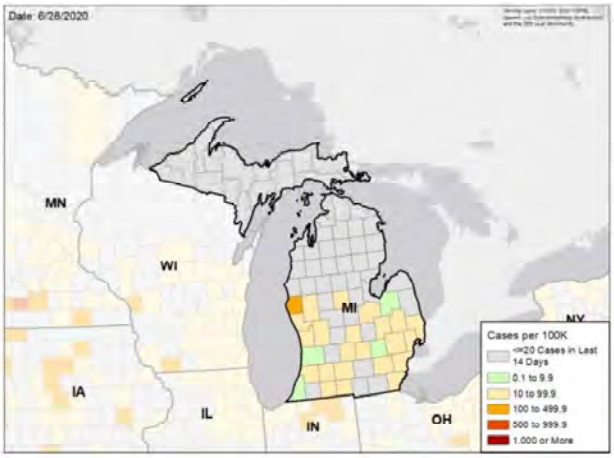

TEST POSITIVITY DURING LAST WEEK

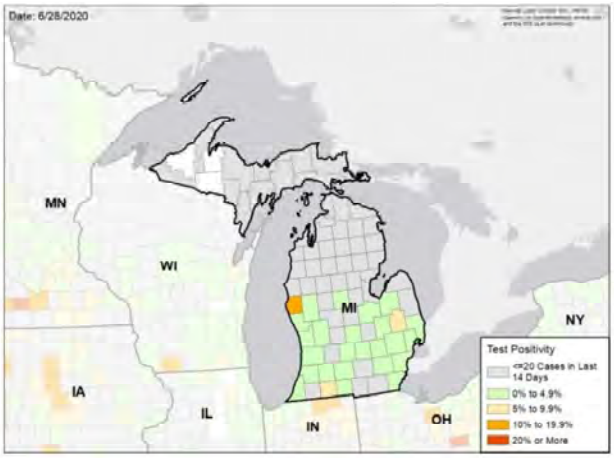

WEEKLY % CHANGE IN CASES PER 100K

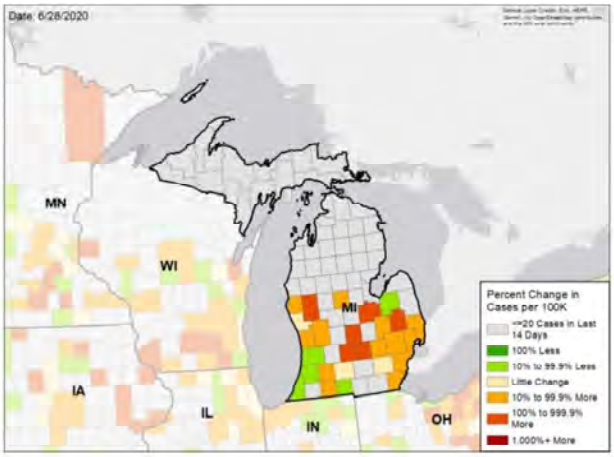

WEEKLY CHANGE IN TEST POSITIVITY

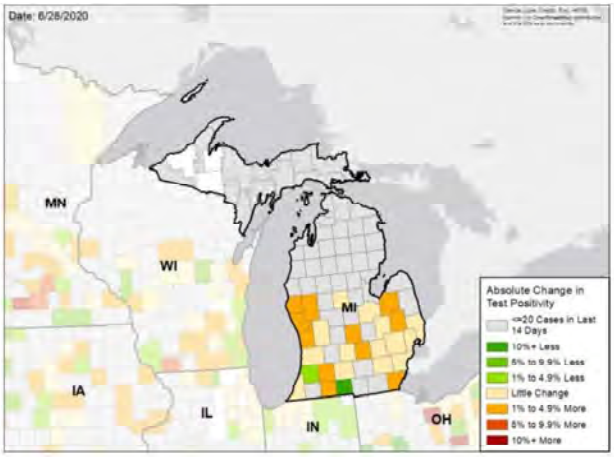

DATA SOURCES

Cases: County-level data from USAFacts through 6/26/2020. Last week is 6/20 - 6/26, previous week is 6/13 - 6/19

Testing: CELR (COVID-19 Electronic Lab Reporting) state health department-reported data through 6/24/2020. Last week is 6/18 - 6/24, previous week is 6/11 - 6/17.

National Picture

CASES PER 100,000 LAST WEEK

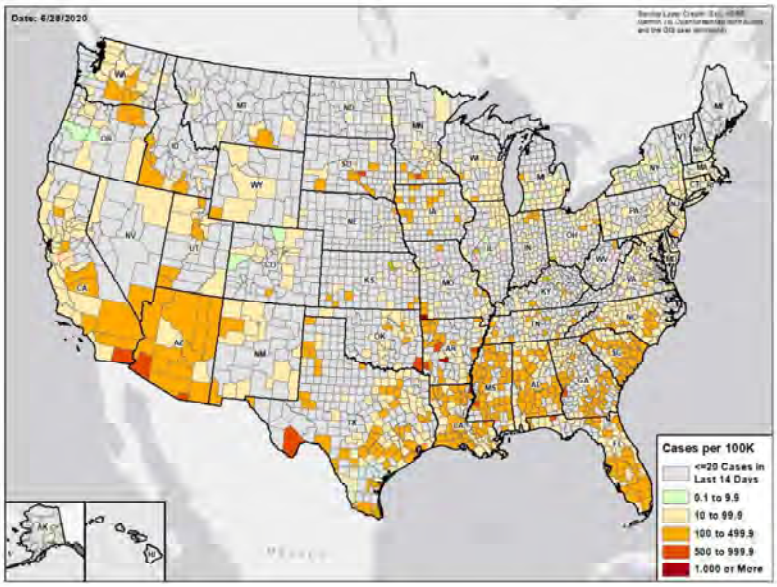

TEST POSITIVITY LAST WEEK

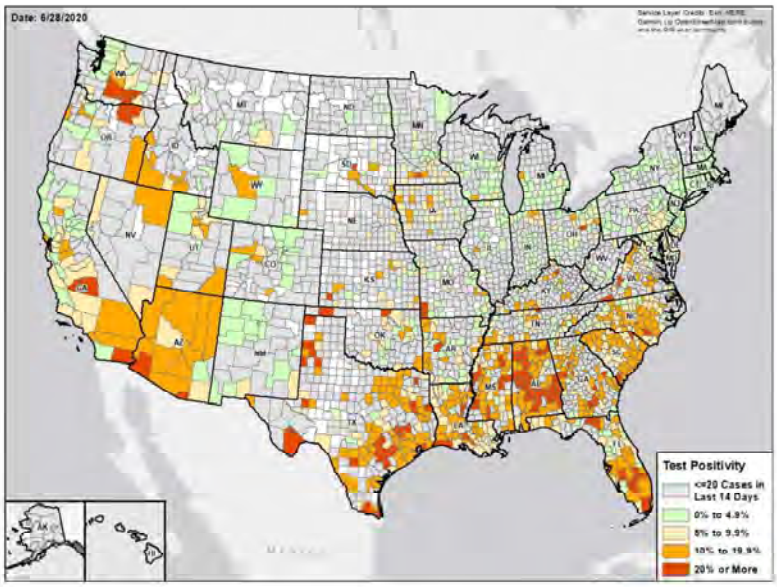

DATA SOURCES

Cases: County-level data from USAFacts through 6/26/2020. Last week is 6/20 - 6/26

Testing: Combination of CELR (COVID-19 Electronic Lab Reporting) state health department-reported data and HHS Protect laboratory data (provided directly to Federal Government from public health labs, hospital labs, and commercial labs) through 6/24/2020. Last week is 6/18 - 6/24.

Methods

STATE REPORT | 06.29.2020

COLOR THRESHOLDS: Results for each indicator should be taken in context of the findings for related indicators (e.g., changes in case incidence and testing volume)

Metric	Green	Yellow	Red
Cases per 100,000 population per week	<10	10-100	>100
Percent change in cases per 100,000 population	<-10%	-10% - 10%	>10%
Diagnostic test result positivity rate	<5%	5%-10%	>10%
Change in test positivity	<-1%	-1%-1%	>1%
Total diagnostic tests resulted per 100,000 population per week	>1000	500-1000	<500
Percent change in tests per 100,000 population	>10%	-10% - 10%	<-10%
Confirmed COVID-19 deaths per 100,000 population per week	<0.5	0.5-2	>2
Percent change in deaths per 100,000 population	<-10%	-10% - 10%	>10%

DATA NOTES

- **Cases and deaths:** County-level data from USAFacts as of 13:00 EST on 6/28/2020. State values are calculated by aggregating county-level data from USAFacts; therefore, values may not match those reported directly by the state. Data are reviewed on a daily basis against internal and verified external sources and, if needed, adjusted. Last week data are from 6/20 to 6/26; previous week data are from 6/13 to 6/19.
- **Testing:** CELR (COVID-19 Electronic Lab Reporting) state health department-reported data are used to describe state-level totals when able to be disaggregated from serology test results and to describe county-level totals when information is available on patients' county of residence or healthcare providers' practice location. HHS Protect laboratory data (provided directly to Federal Government from public health labs, hospital labs, and commercial labs) are used otherwise. Some states did not report on certain days, which may affect the total number of tests resulted and positivity rate values. Total diagnostic tests are the number of tests performed, not the number of individuals tested. Diagnostic test positivity rate is the number of positive tests divided by the number of tests performed and resulted. Last week data are from 6/18 to 6/24; previous week data are from 6/11 to 6/17. CELR data is recent as of 13:00 EST on 6/28/2020; HHS Protect data as of 13:00 EST on 6/28/2020.
- **Mobility:** Descartes Labs. These data depict the median distance moved across a collection of mobile devices to estimate the level of human mobility within a jurisdiction; 100% represents the baseline mobility level. Data is recent as of 13:00 EST on 6/28/2020 and through 6/26/2020.

MINNESOTA

STATE REPORT | 06.29.2020

SUMMARY

- Minnesota has seen an increase in new cases but stability in testing positivity over the past week.
- The following three counties had the highest number of new cases over the past 3 weeks: 1. Hennepin County, 2. Ramsey County, and 3. Dakota County. These counties represent 52.1 percent of new cases in Minnesota.
- Minnesota had 46 new cases per 100,000 population in the past week, compared to a national average of 74 per 100,000.
- There is an early alert for potential increase in community spread in Minneapolis.

RECOMMENDATIONS

- Encourage all individuals under 40 that participated in large social gatherings or protests to be tested to prevent spread to vulnerable individuals in the community. Significant levels of asymptomatic cases are being found in indivudals under 40 years old across the United States.

The purpose of this report is to develop a shared understanding of the current status of the pandemic at the national, regional, state and local levels. We recognize that data at the state level may differ from that available at the federal level. Our objective is to use consistent data sources and methods that allow for comparisons to be made across jurisdictions. We appreciate your continued support in identifying data discrepancies and improving data completeness and sharing across systems. We look forward to your feedback.

COVID-19

MINNESOTA

STATE REPORT | 06.29.2020

	STATE, LAST WEEK	STATE, % CHANGE FROM PREVIOUS WEEK	FEMA/HHS REGION, LAST WEEK	UNITED STATES, LAST WEEK
CONFIRMED CASES (RATE PER 100,000)	2,585 (46)	+15.5%	19,545 (37)	244,888 (74)
DIAGNOSTIC TEST POSITIVITY RATE	3.9%	+0.1%*	3.8%	7.0%
TOTAL DIAGNOSTIC TESTS (TESTS PER 100,000)	59,926 (1,068)	-43.5%	529,407 (1,008)	3,406,772 (1,031)
CONFIRMED COVID DEATHS (RATE PER 100,000)	50 (1)	-43.8%	618 (1)	4,061 (1)

MOBILITY

* Indicates absolute change in percentage points

DATA SOURCES

Cases and Deaths: State values are calculated by aggregating county-level data from USAFacts; therefore, the values may not match those reported directly by the state. Data is through 6/26/2020; last week is 6/20 - 6/26, previous week is 6/13 - 6/19.

Testing: State-level values calculated by using 7-day rolling averages of reported tests. Regional- and national-level values calculated by using a combination of CELR (COVID-19 Electronic Lab Reporting) state health department-reported data and HHS Protect laboratory data (provided directly to Federal Government from public health labs, hospital labs, and commercial labs) through 6/24/2020. Last week is 6/18 - 6/24, previous week is 6/11 - 6/17.

Mobility: Descartes Labs. This data depicts the median distance moved across a collection of mobile devices to estimate the level of human mobility within a jurisdiction; 100% represents the baseline mobility level. Data is anonymized and provided at the county level. Data through 6/26/2020.

COVID-19

MINNESOTA

STATE REPORT | 06.29.2020

CASES

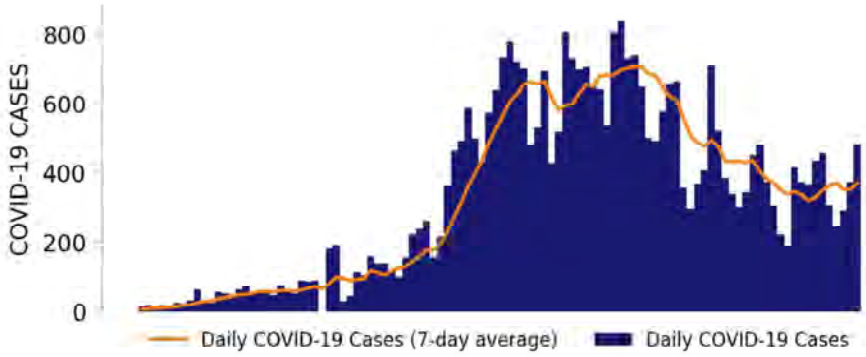

TESTING

TOP COUNTIES

Top counties based on greatest number of new cases in last three weeks (6/6 - 6/26)

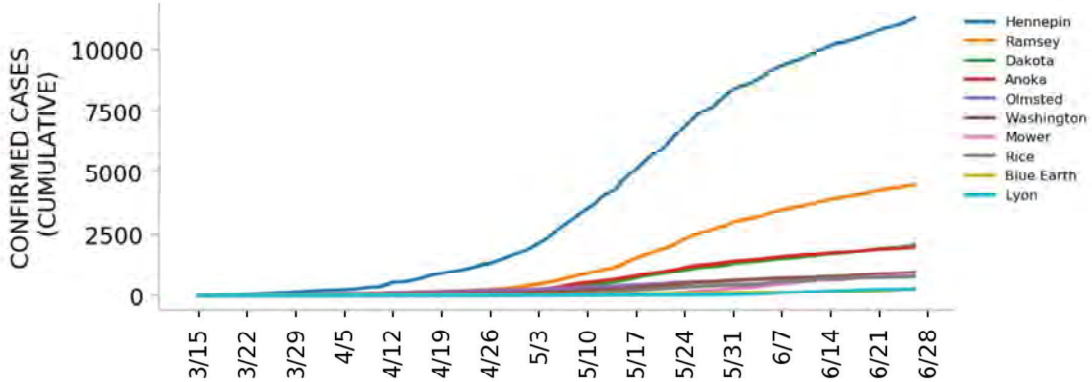

DATA SOURCES

Cases: County-level data from USAFacts. State values are calculated by aggregating county-level data from USAFacts; therefore, the values may not match those reported directly by the state. Data is through 6/26/2020.
Testing: CELR (COVID-19 Electronic Lab Reporting) state health department-reported data through 6/24/2020.

Top 12 counties based on number of new cases in the last 3 weeks

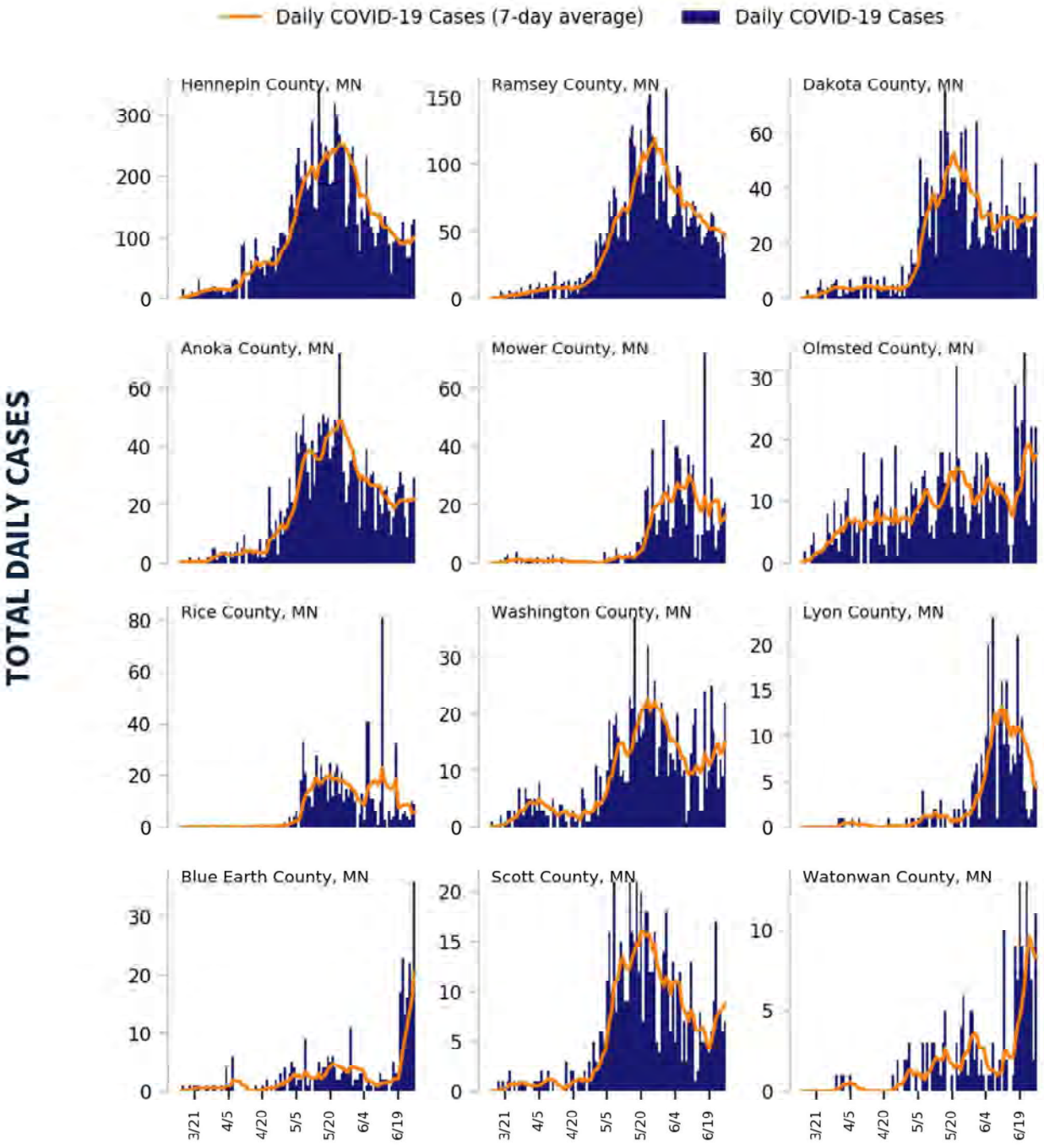

DATA SOURCES

Cases: County-level data from USAFacts through 6/26/2020. Last 3 weeks is 6/6 - 6/26.

COVID-19

MINNESOTA

STATE REPORT | 06.29.2020

CASE RATES AND DIAGNOSTIC TEST POSITIVITY DURING THE LAST WEEK

CASES PER 100,000 DURING LAST WEEK

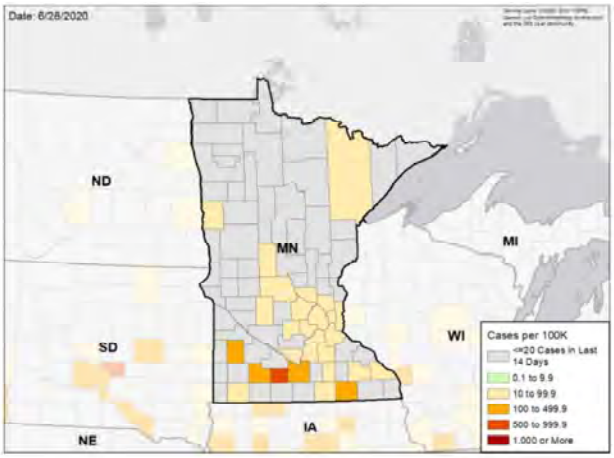

TEST POSITIVITY DURING LAST WEEK

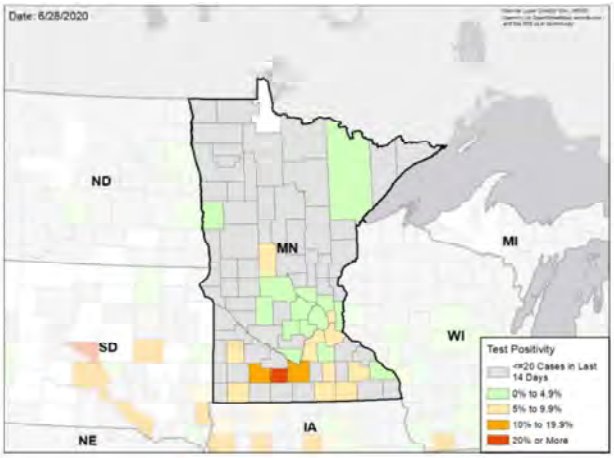

WEEKLY % CHANGE IN CASES PER 100K

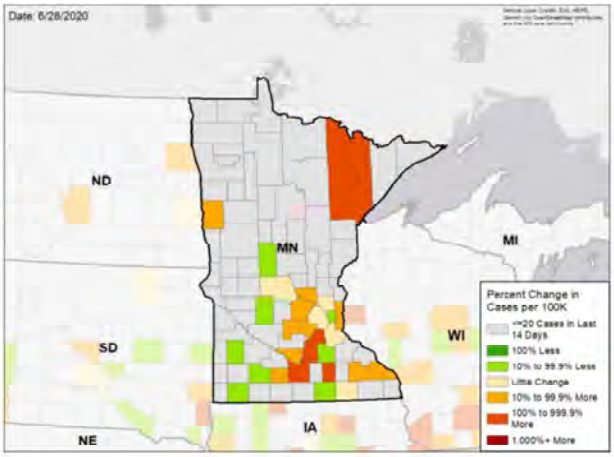

WEEKLY CHANGE IN TEST POSITIVITY

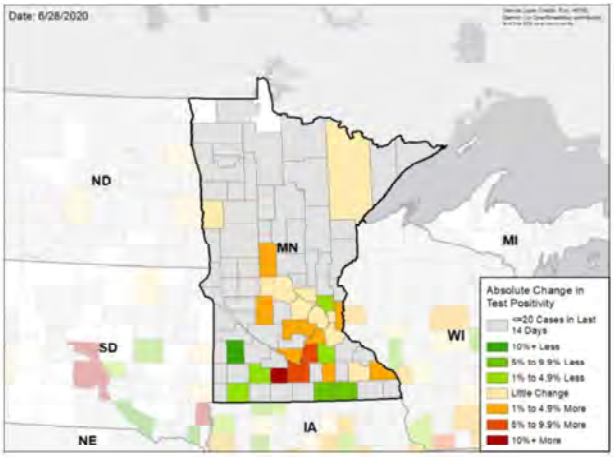

DATA SOURCES

Cases: County-level data from USAFacts through 6/26/2020. Last week is 6/20 - 6/26, previous week is 6/13 - 6/19

Testing: CELR (COVID-19 Electronic Lab Reporting) state health department-reported data through 6/24/2020. Last week is 6/18 - 6/24, previous week is 6/11 - 6/17.

National Picture

CASES PER 100,000 LAST WEEK

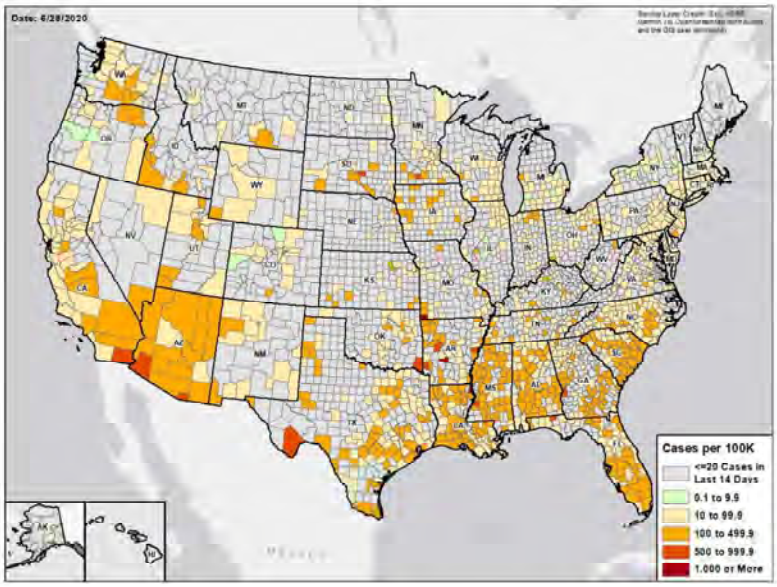

TEST POSITIVITY LAST WEEK

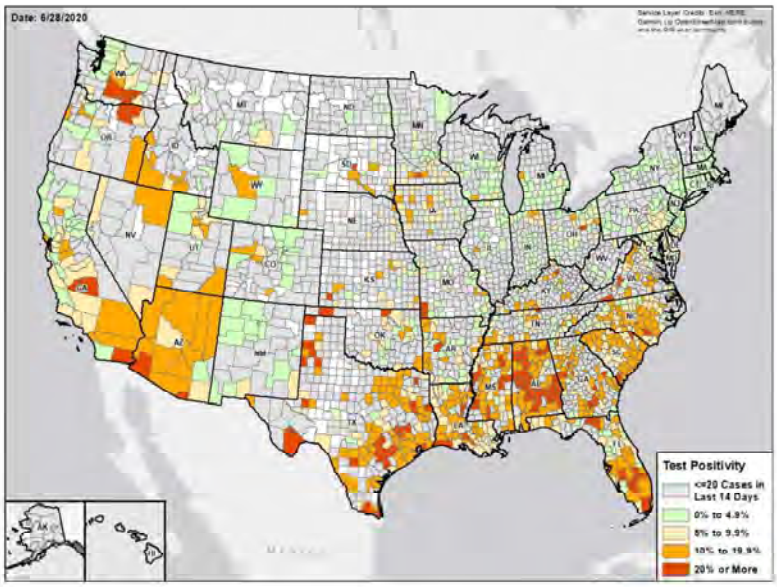

DATA SOURCES

Cases: County-level data from USAFacts through 6/26/2020. Last week is 6/20 - 6/26

Testing: Combination of CELR (COVID-19 Electronic Lab Reporting) state health department-reported data and HHS Protect laboratory data (provided directly to Federal Government from public health labs, hospital labs, and commercial labs) through 6/24/2020. Last week is 6/18 - 6/24.

Methods

STATE REPORT | 06.29.2020

COLOR THRESHOLDS: Results for each indicator should be taken in context of the findings for related indicators (e.g., changes in case incidence and testing volume)

Metric	Green	Yellow	Red
Cases per 100,000 population per week	<10	10-100	>100
Percent change in cases per 100,000 population	<-10%	-10% - 10%	>10%
Diagnostic test result positivity rate	<5%	5%-10%	>10%
Change in test positivity	<-1%	-1%-1%	>1%
Total diagnostic tests resulted per 100,000 population per week	>1000	500-1000	<500
Percent change in tests per 100,000 population	>10%	-10% - 10%	<-10%
Confirmed COVID-19 deaths per 100,000 population per week	<0.5	0.5-2	>2
Percent change in deaths per 100,000 population	<-10%	-10% - 10%	>10%

DATA NOTES

- **Cases and deaths:** County-level data from USAFacts as of 13:00 EST on 6/28/2020. State values are calculated by aggregating county-level data from USAFacts; therefore, values may not match those reported directly by the state. Data are reviewed on a daily basis against internal and verified external sources and, if needed, adjusted. Last week data are from 6/20 to 6/26; previous week data are from 6/13 to 6/19.
- **Testing:** CELR (COVID-19 Electronic Lab Reporting) state health department-reported data are used to describe state-level totals when able to be disaggregated from serology test results and to describe county-level totals when information is available on patients' county of residence or healthcare providers' practice location. HHS Protect laboratory data (provided directly to Federal Government from public health labs, hospital labs, and commercial labs) are used otherwise. Some states did not report on certain days, which may affect the total number of tests resulted and positivity rate values. Total diagnostic tests are the number of tests performed, not the number of individuals tested. Diagnostic test positivity rate is the number of positive tests divided by the number of tests performed and resulted. Last week data are from 6/18 to 6/24; previous week data are from 6/11 to 6/17. CELR data is recent as of 13:00 EST on 6/28/2020; HHS Protect data as of 13:00 EST on 6/28/2020.
- **Mobility:** Descartes Labs. These data depict the median distance moved across a collection of mobile devices to estimate the level of human mobility within a jurisdiction; 100% represents the baseline mobility level. Data is recent as of 13:00 EST on 6/28/2020 and through 6/26/2020.

MISSISSIPPI

STATE REPORT | 06.29.2020

SUMMARY

- Mississippi has seen an increase in new cases and an increase in testing positivity over the past week.
- The following three counties had the highest number of new cases over the past 3 weeks: 1. Hinds County, 2. DeSoto County, and 3. Harrison County. These counties represent 19.9 percent of new cases in Mississippi, with widespread activity occurring across the state beyond these counties.
- Mississippi had 137 new cases per 100,000 population in the past week, compared to a national average of 74 per 100,000.
- No specific county is in rapid log increases, but steady increases are occurring across the state.
- Mississippi reported an 117% increase in new cases in the week ending June 26, resulting from increased community transmission in multiple counties attributed to reduced social distancing.

RECOMMENDATIONS

- Immediately institute routine weekly testing of all workers in assisted living and long-term care facilities and require masks and social distancing for all visitors.
- Continue the scaleup of testing, moving to community led neighborhood testing and working with local community groups to increase household testing of multigenerational households with clear guidance on test positive isolations and mask use.
- Ensure public use of masks in all current and evolving hot spots.
- Consider closing bars in hot spot counties to limit spread and encourage individuals that have participated in protests and large social gatherings to get tested.

The purpose of this report is to develop a shared understanding of the current status of the pandemic at the national, regional, state and local levels. We recognize that data at the state level may differ from that available at the federal level. Our objective is to use consistent data sources and methods that allow for comparisons to be made across jurisdictions. We appreciate your continued support in identifying data discrepancies and improving data completeness and sharing across systems. We look forward to your feedback.

COVID-19

MISSISSIPPI

STATE REPORT | 06.29.2020

	STATE, LAST WEEK	STATE, % CHANGE FROM PREVIOUS WEEK	FEMA/HHS REGION, LAST WEEK	UNITED STATES, LAST WEEK
CONFIRMED CASES (RATE PER 100,000)	4,093 (137)	+116.8%	76,915 (116)	244,888 (74)
DIAGNOSTIC TEST POSITIVITY RATE	12.6%	+1.9%*	11.6%	7.0%
TOTAL DIAGNOSTIC TESTS (TESTS PER 100,000)	21,707 (727)	-5.3%	414,865 (625)	3,406,772 (1,031)
CONFIRMED COVID DEATHS (RATE PER 100,000)	79 (3)	+27.4%	812 (1)	4,061 (1)

MOBILITY

* Indicates absolute change in percentage points

DATA SOURCES

Cases and Deaths: State values are calculated by aggregating county-level data from USAFacts; therefore, the values may not match those reported directly by the state. Data is through 6/26/2020; last week is 6/20 - 6/26, previous week is 6/13 - 6/19.

Testing: State-level values calculated by using 7-day rolling averages of reported tests. Regional- and national-level values calculated by using a combination of CELR (COVID-19 Electronic Lab Reporting) state health department-reported data and HHS Protect laboratory data (provided directly to Federal Government from public health labs, hospital labs, and commercial labs) through 6/24/2020. Last week is 6/18 - 6/24, previous week is 6/11 - 6/17.

Mobility: Descartes Labs. This data depicts the median distance moved across a collection of mobile devices to estimate the level of human mobility within a jurisdiction; 100% represents the baseline mobility level. Data is anonymized and provided at the county level. Data through 6/26/2020.

MISSISSIPPI

STATE REPORT | 06.29.2020

CASES

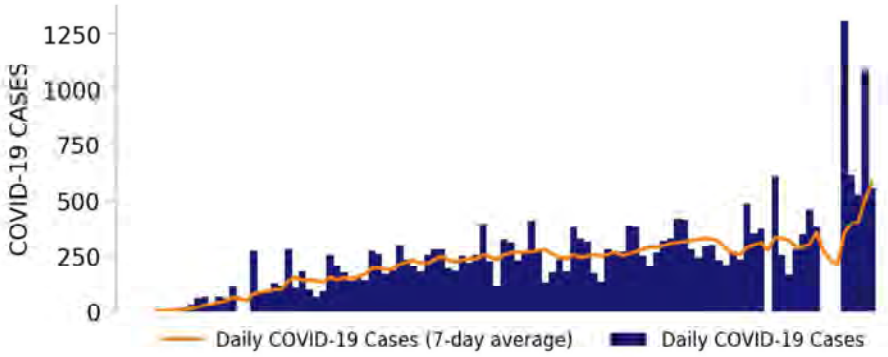

TESTING

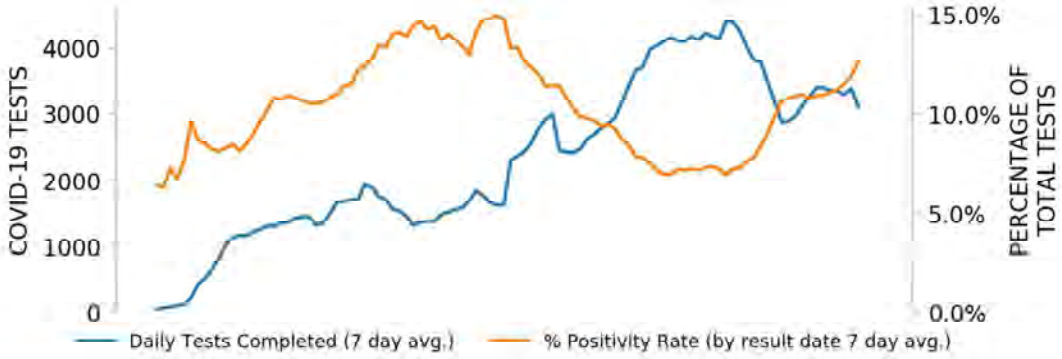

TOP COUNTIES

Top counties based on greatest number of new cases in last three weeks (6/6 - 6/26)

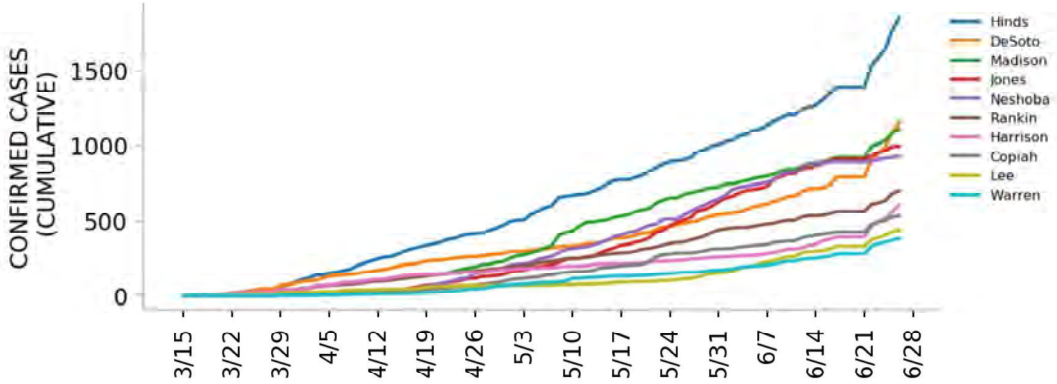

DATA SOURCES

Cases: County-level data from USAFacts. State values are calculated by aggregating county-level data from USAFacts; therefore, the values may not match those reported directly by the state. Data is through 6/26/2020.

Testing: HHS Protect laboratory data (provided directly to Federal Government from public health labs, hospital labs, and commercial labs) through 6/24/2020.

Top 12 counties based on number of new cases in the last 3 weeks

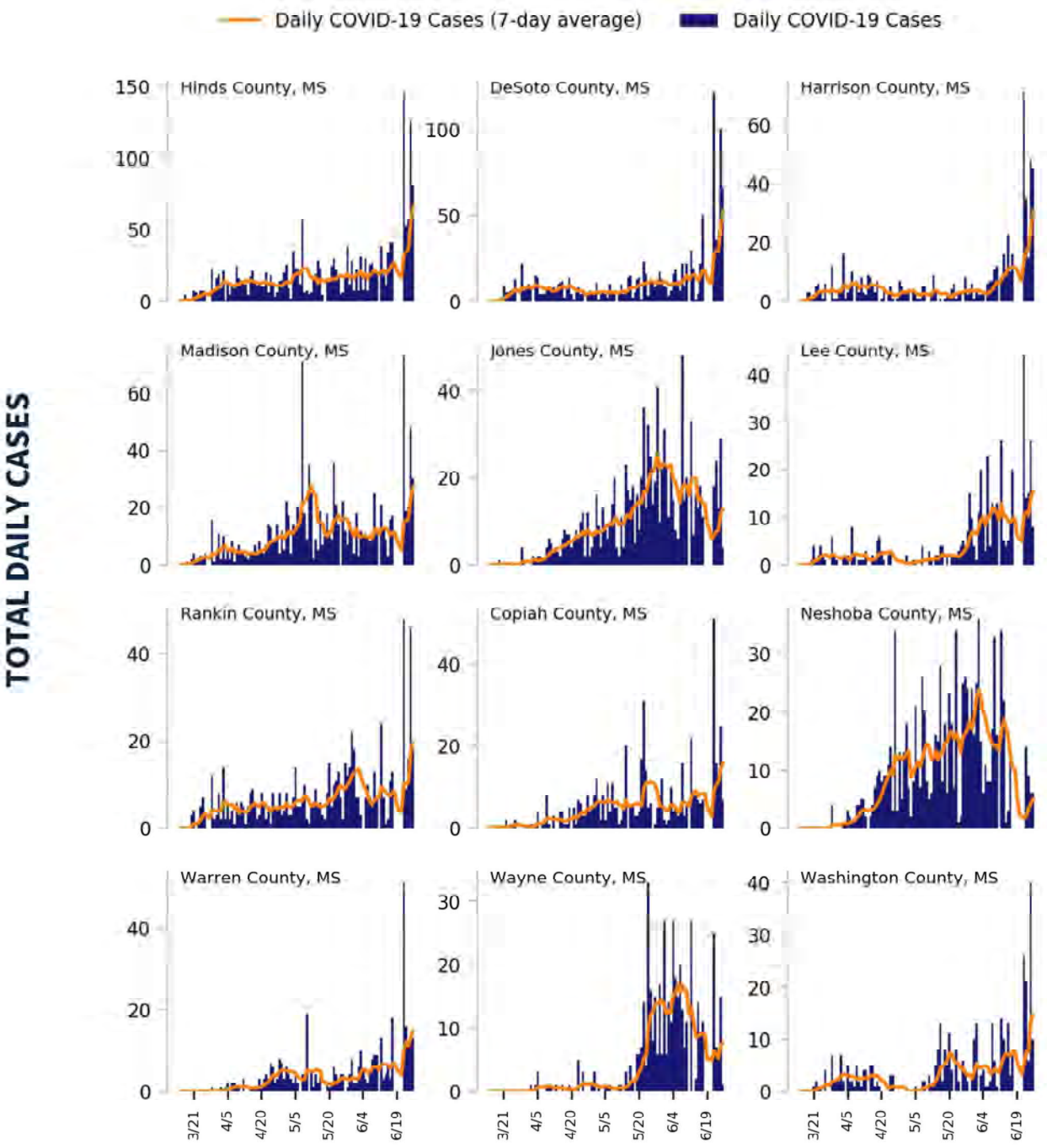

DATA SOURCES

Cases: County-level data from USAFacts through 6/26/2020. Last 3 weeks is 6/6 - 6/26.

COVID-19

MISSISSIPPI

STATE REPORT | 06.29.2020

CASE RATES AND DIAGNOSTIC TEST POSITIVITY DURING THE LAST WEEK

CASES PER 100,000 DURING LAST WEEK

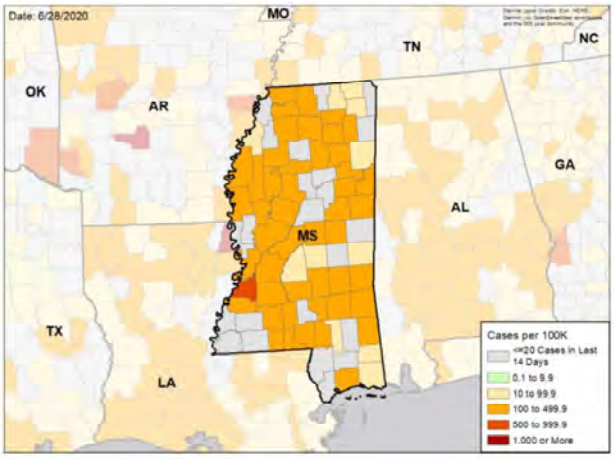

TEST POSITIVITY DURING LAST WEEK

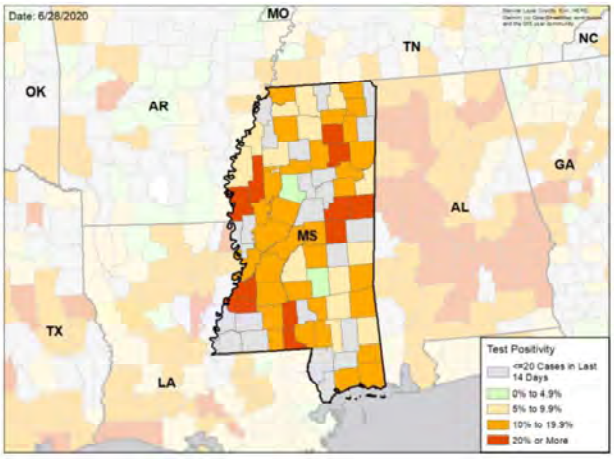

WEEKLY % CHANGE IN CASES PER 100K

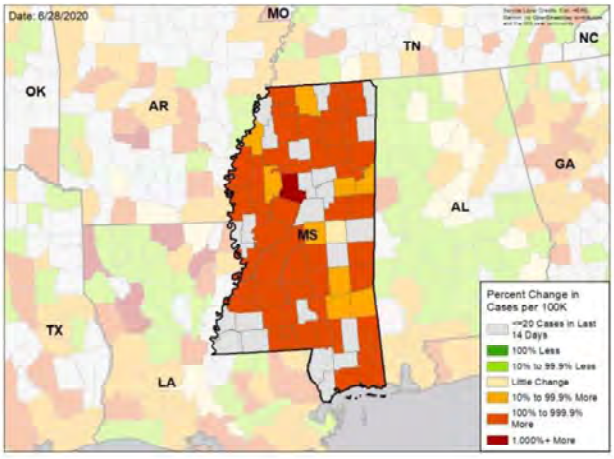

WEEKLY CHANGE IN TEST POSITIVITY

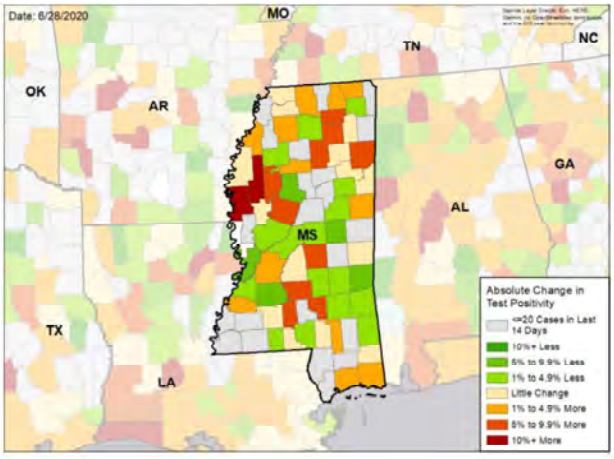

DATA SOURCES

Cases: County-level data from USAFacts through 6/26/2020. Last week is 6/20 - 6/26, previous week is 6/13 - 6/19

Testing: HHS Protect laboratory data (provided directly to Federal Government from public health labs, hospital labs, and commercial labs) through 6/24/2020. Last week is 6/18 - 6/24, previous week is 6/11 - 6/17.

National Picture

CASES PER 100,000 LAST WEEK

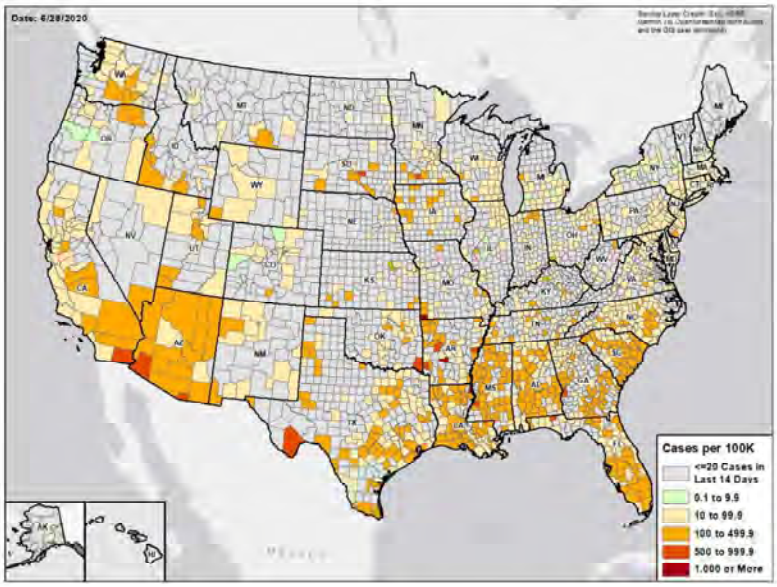

TEST POSITIVITY LAST WEEK

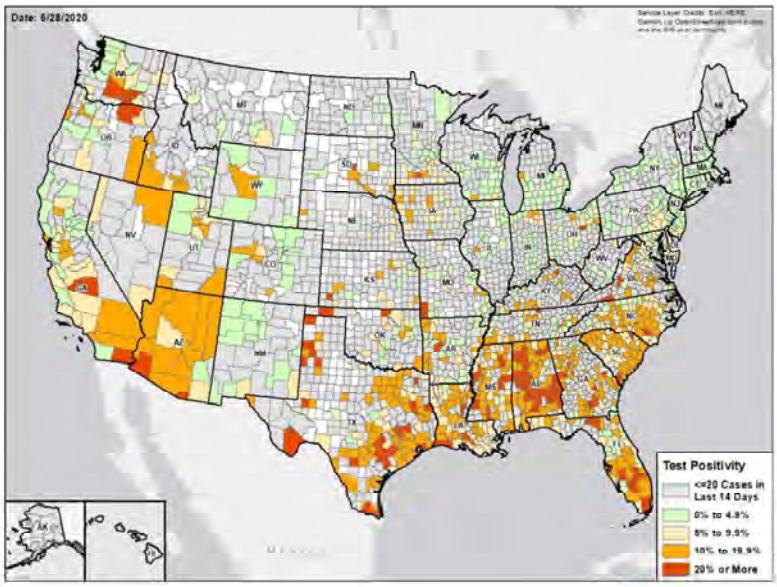

DATA SOURCES

Cases: County-level data from USAFacts through 6/26/2020. Last week is 6/20 - 6/26

Testing: Combination of CELR (COVID-19 Electronic Lab Reporting) state health department-reported data and HHS Protect laboratory data (provided directly to Federal Government from public health labs, hospital labs, and commercial labs) through 6/24/2020. Last week is 6/18 - 6/24.

Methods

STATE REPORT | 06.29.2020

COLOR THRESHOLDS: Results for each indicator should be taken in context of the findings for related indicators (e.g., changes in case incidence and testing volume)

Metric	Green	Yellow	Red
Cases per 100,000 population per week	<10	10-100	>100
Percent change in cases per 100,000 population	<-10%	-10% - 10%	>10%
Diagnostic test result positivity rate	<5%	5%-10%	>10%
Change in test positivity	<-1%	-1%-1%	>1%
Total diagnostic tests resulted per 100,000 population per week	>1000	500-1000	<500
Percent change in tests per 100,000 population	>10%	-10% - 10%	<-10%
Confirmed COVID-19 deaths per 100,000 population per week	<0.5	0.5-2	>2
Percent change in deaths per 100,000 population	<-10%	-10% - 10%	>10%

DATA NOTES

- **Cases and deaths:** County-level data from USAFacts as of 13:00 EST on 6/28/2020. State values are calculated by aggregating county-level data from USAFacts; therefore, values may not match those reported directly by the state. Data are reviewed on a daily basis against internal and verified external sources and, if needed, adjusted. Last week data are from 6/20 to 6/26; previous week data are from 6/13 to 6/19.
- **Testing:** CELR (COVID-19 Electronic Lab Reporting) state health department-reported data are used to describe state-level totals when able to be disaggregated from serology test results and to describe county-level totals when information is available on patients' county of residence or healthcare providers' practice location. HHS Protect laboratory data (provided directly to Federal Government from public health labs, hospital labs, and commercial labs) are used otherwise. Some states did not report on certain days, which may affect the total number of tests resulted and positivity rate values. Total diagnostic tests are the number of tests performed, not the number of individuals tested. Diagnostic test positivity rate is the number of positive tests divided by the number of tests performed and resulted. Last week data are from 6/18 to 6/24; previous week data are from 6/11 to 6/17. CELR data is recent as of 13:00 EST on 6/28/2020; HHS Protect data as of 13:00 EST on 6/28/2020.
- **Mobility:** Descartes Labs. These data depict the median distance moved across a collection of mobile devices to estimate the level of human mobility within a jurisdiction; 100% represents the baseline mobility level. Data is recent as of 13:00 EST on 6/28/2020 and through 6/26/2020.

MISSOURI

STATE REPORT | 06.29.2020

SUMMARY

- Missouri has seen an increase in new cases and increased testing without significant increases in test positivity over the past week.
- The following three counties had the highest number of new cases over the past 3 weeks: 1. Jackson County, 2. St. Louis County, and 3. McDonald County. These counties represent 45.5 percent of new cases in Missouri.
- Missouri had 43 new cases per 100,000 population in the past week, compared to a national average of 74 per 100,000.
- The St. Louis area continued to report larger numbers of cases. Several counties (McDonald, Newton, Jasper) in southwest Missouri have experienced sharp increases in cases recently due to workplace outbreaks and community transmission.

RECOMMENDATIONS

- Continue the scaleup of testing currently underway and accelerate rollout of contact tracing .
- Consider intensification of social distancing measures, especially in more affected counties.
- Consider additional measures to improve adherence to the state masking advisory.

The purpose of this report is to develop a shared understanding of the current status of the pandemic at the national, regional, state and local levels. We recognize that data at the state level may differ from that available at the federal level. Our objective is to use consistent data sources and methods that allow for comparisons to be made across jurisdictions. We appreciate your continued support in identifying data discrepancies and improving data completeness and sharing across systems. We look forward to your feedback.

SelectSub_000085

COVID-19

MISSOURI

STATE REPORT | 06.29.2020

	STATE, LAST WEEK	STATE, % CHANGE FROM PREVIOUS WEEK	FEMA/HHS REGION, LAST WEEK	UNITED STATES, LAST WEEK
CONFIRMED CASES (RATE PER 100,000)	2,627 (43)	+62.6%	7,481 (53)	244,888 (74)
DIAGNOSTIC TEST POSITIVITY RATE	4.2%	+0.8%*	5.4%	7.0%
TOTAL DIAGNOSTIC TESTS (TESTS PER 100,000)	44,075 (719)	+14.2%	130,639 (925)	3,406,772 (1,031)
CONFIRMED COVID DEATHS (RATE PER 100,000)	43 (1)	-44.2%	97 (1)	4,061 (1)

MOBILITY

* Indicates absolute change in percentage points

DATA SOURCES

Cases and Deaths: State values are calculated by aggregating county-level data from USAFacts; therefore, the values may not match those reported directly by the state. Data is through 6/26/2020; last week is 6/20 - 6/26, previous week is 6/13 - 6/19.

Testing: State-level values calculated by using 7-day rolling averages of reported tests. Regional- and national-level values calculated by using a combination of CELR (COVID-19 Electronic Lab Reporting) state health department-reported data and HHS Protect laboratory data (provided directly to Federal Government from public health labs, hospital labs, and commercial labs) through 6/24/2020. Last week is 6/18 - 6/24, previous week is 6/11 - 6/17.

Mobility: Descartes Labs. This data depicts the median distance moved across a collection of mobile devices to estimate the level of human mobility within a jurisdiction; 100% represents the baseline mobility level. Data is anonymized and provided at the county level. Data through 6/26/2020.

COVID-19

MISSOURI

STATE REPORT | 06.29.2020

CASES

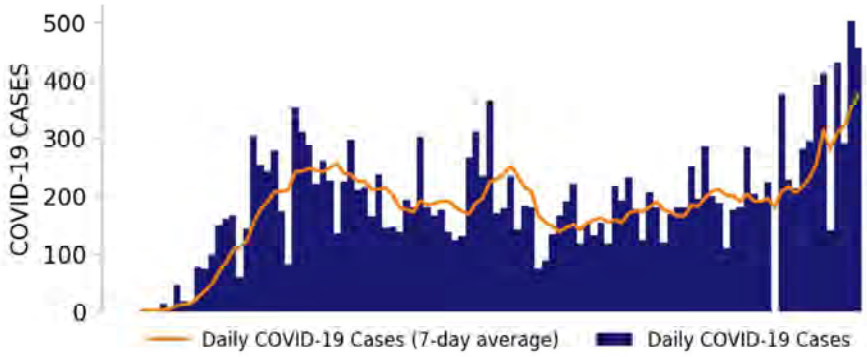

TESTING

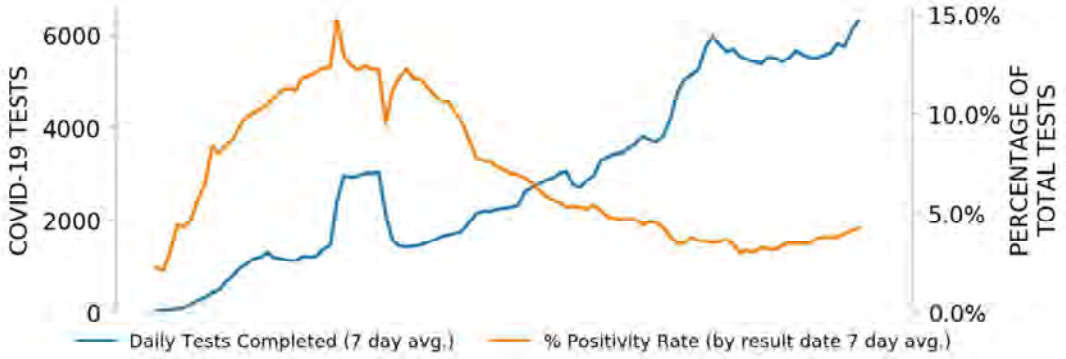

TOP COUNTIES

Top counties based on greatest number of new cases in last three weeks (6/6 - 6/26)

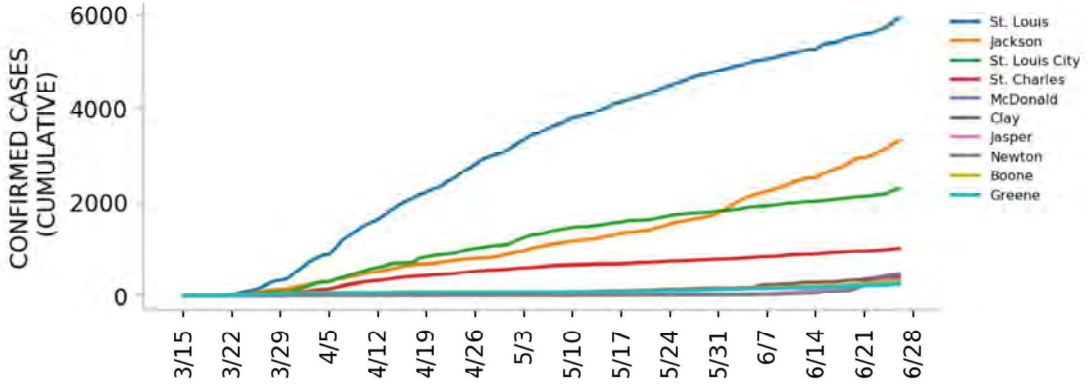

DATA SOURCES

Cases: County-level data from USAFacts. State values are calculated by aggregating county-level data from USAFacts; therefore, the values may not match those reported directly by the state. Data is through 6/26/2020.

Testing: HHS Protect laboratory data (provided directly to Federal Government from public health labs, hospital labs, and commercial labs) through 6/24/2020.

Top 12 counties based on number of new cases in the last 3 weeks

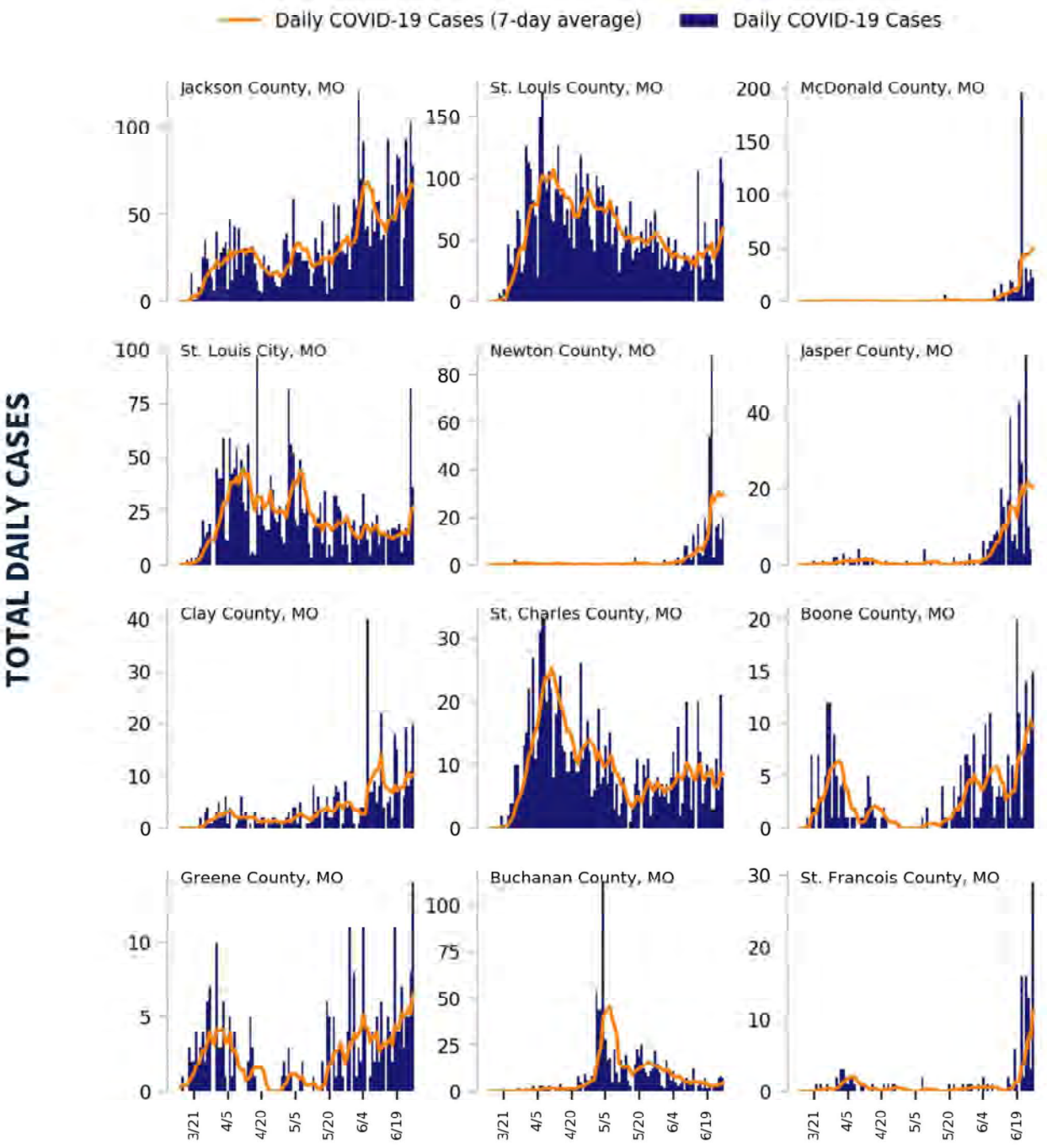

DATA SOURCES

Cases: County-level data from USAFacts through 6/26/2020. Last 3 weeks is 6/6 - 6/26.

COVID-19

MISSOURI

STATE REPORT | 06.29.2020

CASE RATES AND DIAGNOSTIC TEST POSITIVITY DURING THE LAST WEEK

CASES PER 100,000 DURING LAST WEEK

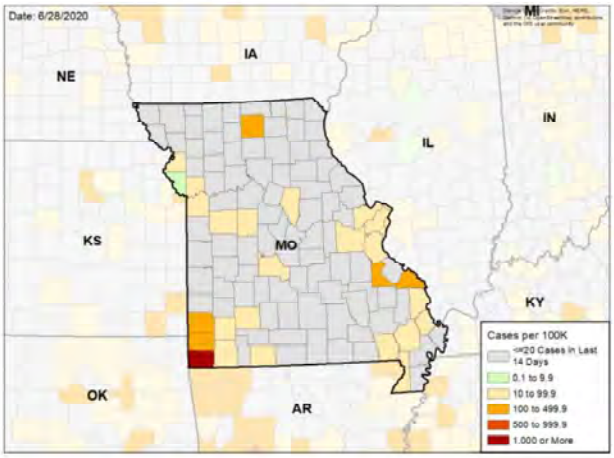

TEST POSITIVITY DURING LAST WEEK

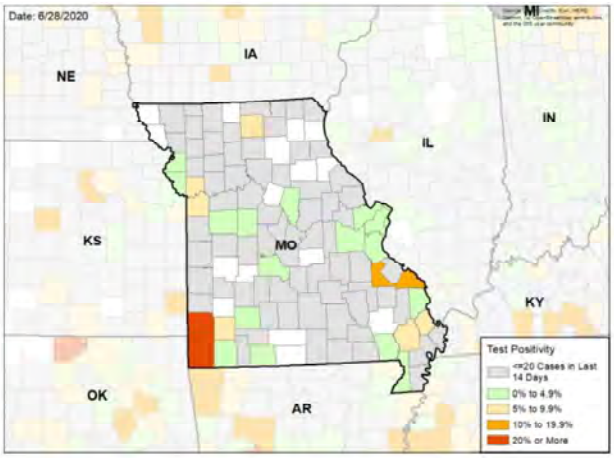

WEEKLY % CHANGE IN CASES PER 100K

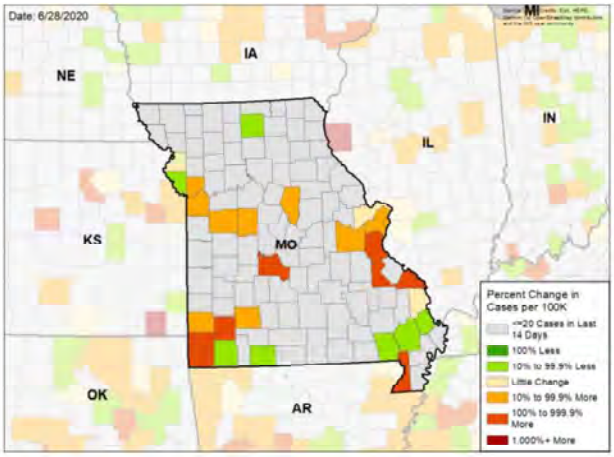

WEEKLY CHANGE IN TEST POSITIVITY

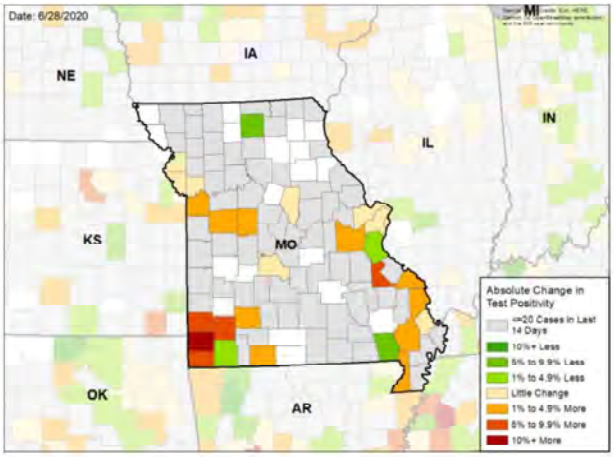

DATA SOURCES

Cases: County-level data from USAFacts through 6/26/2020. Last week is 6/20 - 6/26, previous week is 6/13 - 6/19

Testing: HHS Protect laboratory data (provided directly to Federal Government from public health labs, hospital labs, and commercial labs) through 6/24/2020. Last week is 6/18 - 6/24, previous week is 6/11 - 6/17.

National Picture

CASES PER 100,000 LAST WEEK

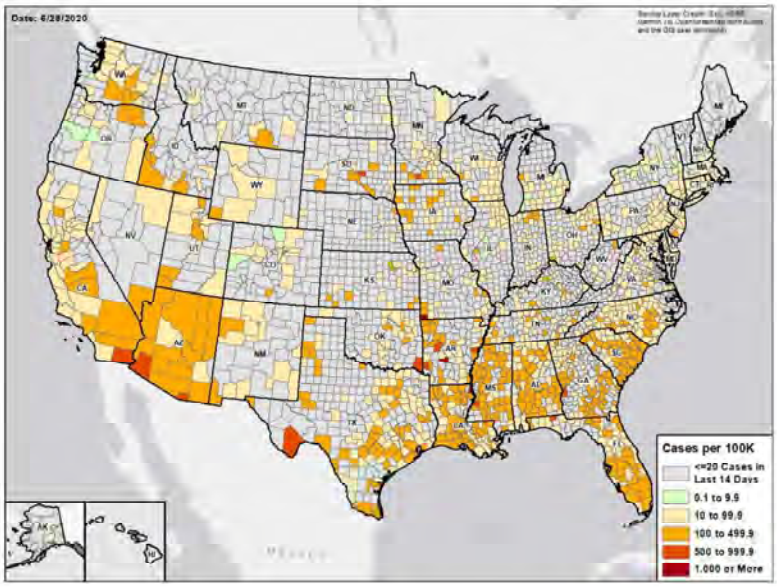

TEST POSITIVITY LAST WEEK

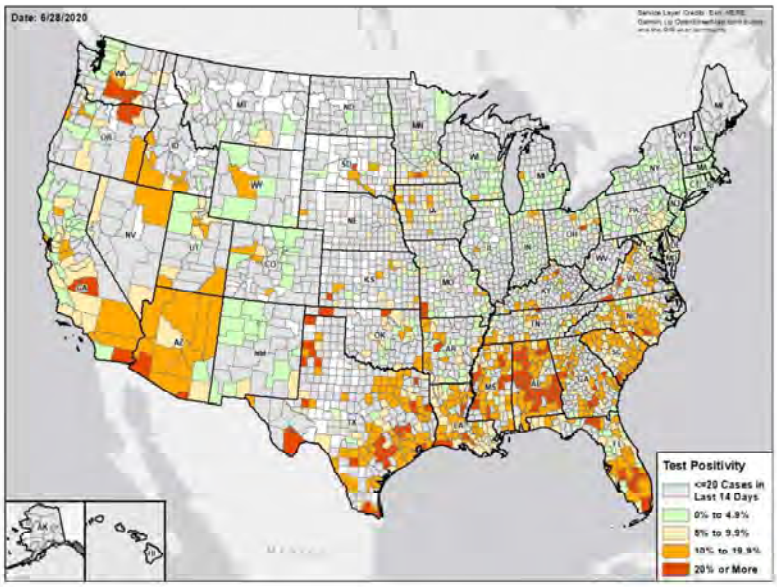

DATA SOURCES

Cases: County-level data from USAFacts through 6/26/2020. Last week is 6/20 - 6/26

Testing: Combination of CELR (COVID-19 Electronic Lab Reporting) state health department-reported data and HHS Protect laboratory data (provided directly to Federal Government from public health labs, hospital labs, and commercial labs) through 6/24/2020. Last week is 6/18 - 6/24.

Methods

STATE REPORT | 06.29.2020

COLOR THRESHOLDS: Results for each indicator should be taken in context of the findings for related indicators (e.g., changes in case incidence and testing volume)

Metric	Green	Yellow	Red
Cases per 100,000 population per week	<10	10-100	>100
Percent change in cases per 100,000 population	<-10%	-10% - 10%	>10%
Diagnostic test result positivity rate	<5%	5%-10%	>10%
Change in test positivity	<-1%	-1%-1%	>1%
Total diagnostic tests resulted per 100,000 population per week	>1000	500-1000	<500
Percent change in tests per 100,000 population	>10%	-10% - 10%	<-10%
Confirmed COVID-19 deaths per 100,000 population per week	<0.5	0.5-2	>2
Percent change in deaths per 100,000 population	<-10%	-10% - 10%	>10%

DATA NOTES

- **Cases and deaths:** County-level data from USAFacts as of 13:00 EST on 6/28/2020. State values are calculated by aggregating county-level data from USAFacts; therefore, values may not match those reported directly by the state. Data are reviewed on a daily basis against internal and verified external sources and, if needed, adjusted. Last week data are from 6/20 to 6/26; previous week data are from 6/13 to 6/19.
- **Testing:** CELR (COVID-19 Electronic Lab Reporting) state health department-reported data are used to describe state-level totals when able to be disaggregated from serology test results and to describe county-level totals when information is available on patients' county of residence or healthcare providers' practice location. HHS Protect laboratory data (provided directly to Federal Government from public health labs, hospital labs, and commercial labs) are used otherwise. Some states did not report on certain days, which may affect the total number of tests resulted and positivity rate values. Total diagnostic tests are the number of tests performed, not the number of individuals tested. Diagnostic test positivity rate is the number of positive tests divided by the number of tests performed and resulted. Last week data are from 6/18 to 6/24; previous week data are from 6/11 to 6/17. CELR data is recent as of 13:00 EST on 6/28/2020; HHS Protect data as of 13:00 EST on 6/28/2020.
- **Mobility:** Descartes Labs. These data depict the median distance moved across a collection of mobile devices to estimate the level of human mobility within a jurisdiction; 100% represents the baseline mobility level. Data is recent as of 13:00 EST on 6/28/2020 and through 6/26/2020.

MONTANA

STATE REPORT | 06.29.2020

SUMMARY

- Montana has seen an increase in new cases and slight increase in testing positivity over the past week.
- The following three counties had the highest number of new cases over the past 3 weeks: 1. Gallatin County, 2. Big Horn County, and 3. Yellowstone County. These counties represent 50.7 percent of new cases in Montana.
- Montana had 17 new cases per 100,000 population in the past week, compared to a national average of 74 per 100,000.
- Montana has been relatively spared during the spring wave of the COVID-19 pandemic, with a low number of overall cases. However, since early June, an increasing number of cases across Montana have occurred especially in the counties of the National Parks. This could be related to increasing testing access.

RECOMMENDATIONS

- Expand the social distancing requirement if cases accelerate and increase screening and testing for asymptomatic cases.
- Continue measures to protect nursing home and long term care facility staff and residents.
- Continue to track cases, % positive laboratory tests, and hospitalizations.

The purpose of this report is to develop a shared understanding of the current status of the pandemic at the national, regional, state and local levels. We recognize that data at the state level may differ from that available at the federal level. Our objective is to use consistent data sources and methods that allow for comparisons to be made across jurisdictions. We appreciate your continued support in identifying data discrepancies and improving data completeness and sharing across systems. We look forward to your feedback.

SelectSub_000092

COVID-19

MONTANA

STATE REPORT | 06.29.2020

	STATE, LAST WEEK	STATE, % CHANGE FROM PREVIOUS WEEK	FEMA/HHS REGION, LAST WEEK	UNITED STATES, LAST WEEK
CONFIRMED CASES (RATE PER 100,000)	177 (17)	+90.3%	6,225 (51)	244,888 (74)
DIAGNOSTIC TEST POSITIVITY RATE	1.9%	+0.7%*	4.9%	7.0%
TOTAL DIAGNOSTIC TESTS (TESTS PER 100,000)	11,041 (1,039)	-1.4%	119,322 (983)	3,406,772 (1,031)
CONFIRMED COVID DEATHS (RATE PER 100,000)	2 (0)	+0.0%	53 (0)	4,061 (1)

MOBILITY

* Indicates absolute change in percentage points

DATA SOURCES

Cases and Deaths: State values are calculated by aggregating county-level data from USAFacts; therefore, the values may not match those reported directly by the state. Data is through 6/26/2020; last week is 6/20 - 6/26, previous week is 6/13 - 6/19.

Testing: State-level values calculated by using 7-day rolling averages of reported tests. Regional- and national-level values calculated by using a combination of CELR (COVID-19 Electronic Lab Reporting) state health department-reported data and HHS Protect laboratory data (provided directly to Federal Government from public health labs, hospital labs, and commercial labs) through 6/24/2020. Last week is 6/18 - 6/24, previous week is 6/11 - 6/17.

Mobility: Descartes Labs. This data depicts the median distance moved across a collection of mobile devices to estimate the level of human mobility within a jurisdiction; 100% represents the baseline mobility level. Data is anonymized and provided at the county level. Data through 6/26/2020.

COVID-19

MONTANA

STATE REPORT | 06.29.2020

CASES

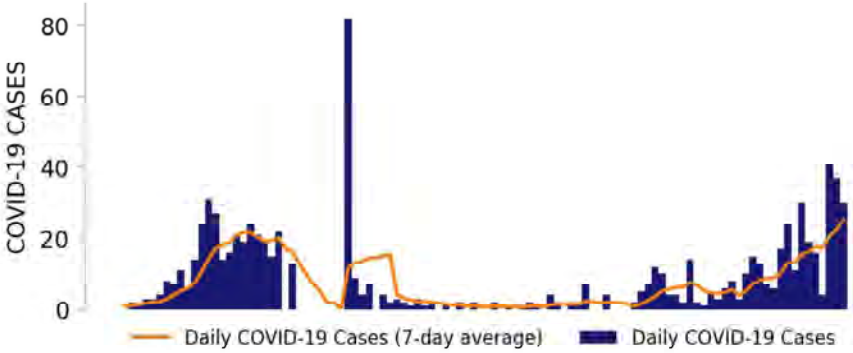

TESTING

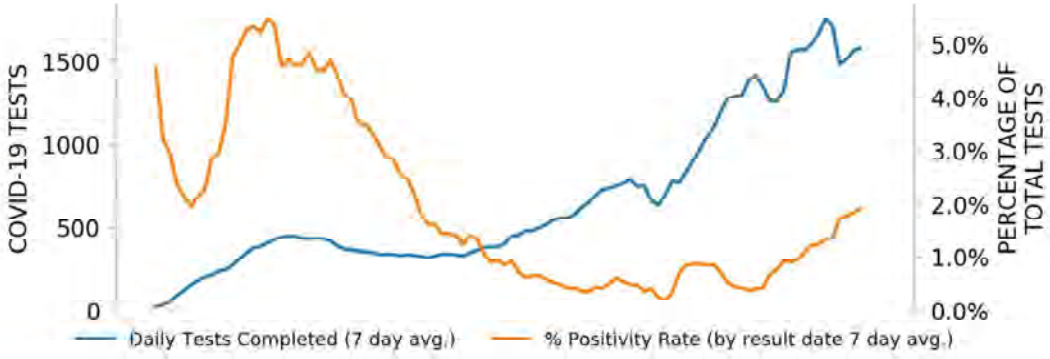

TOP COUNTIES

Top counties based on greatest number of new cases in last three weeks (6/6 - 6/26)

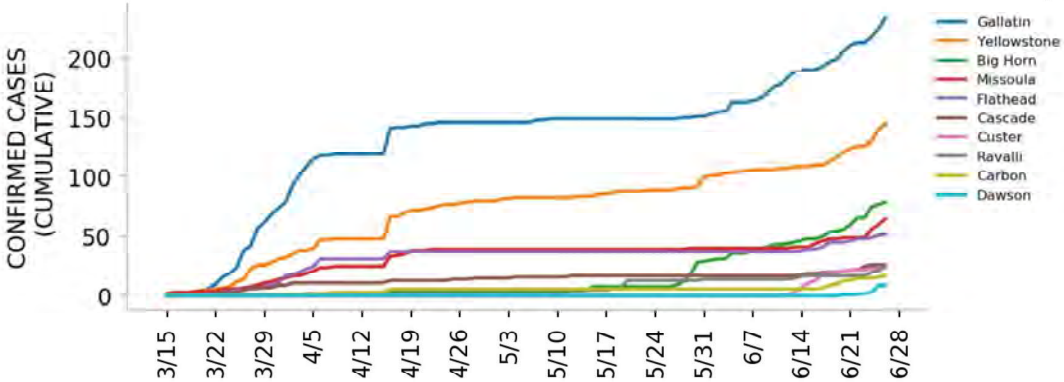

DATA SOURCES

Cases: County-level data from USAFacts. State values are calculated by aggregating county-level data from USAFacts; therefore, the values may not match those reported directly by the state. Data is through 6/26/2020.
Testing: CELR (COVID-19 Electronic Lab Reporting) state health department-reported data through 6/24/2020.

Top 12 counties based on number of new cases in the last 3 weeks

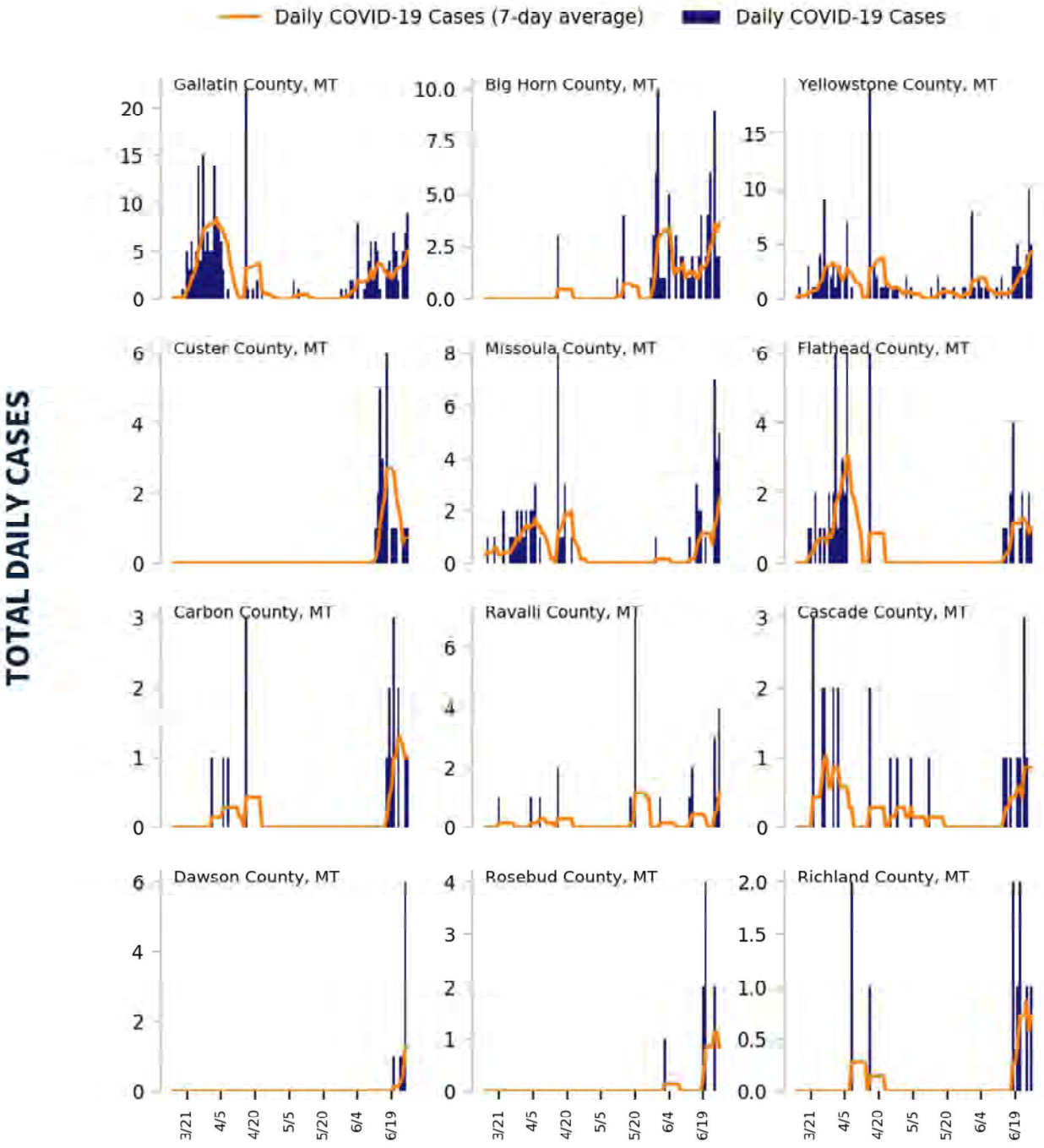

DATA SOURCES

Cases: County-level data from USAFacts through 6/26/2020. Last 3 weeks is 6/6 - 6/26.

COVID-19

MONTANA

STATE REPORT | 06.29.2020

CASE RATES AND DIAGNOSTIC TEST POSITIVITY DURING THE LAST WEEK

CASES PER 100,000 DURING LAST WEEK

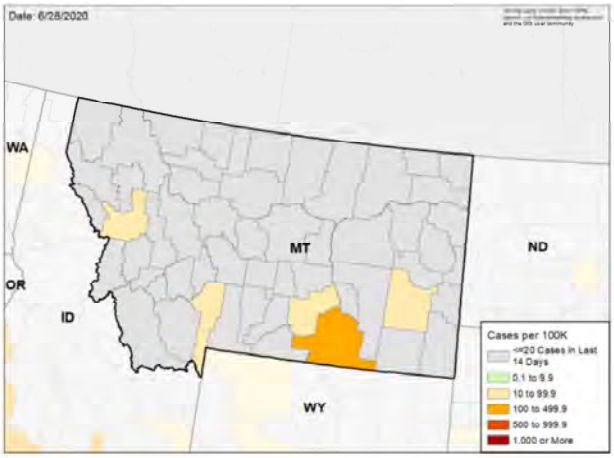

TEST POSITIVITY DURING LAST WEEK

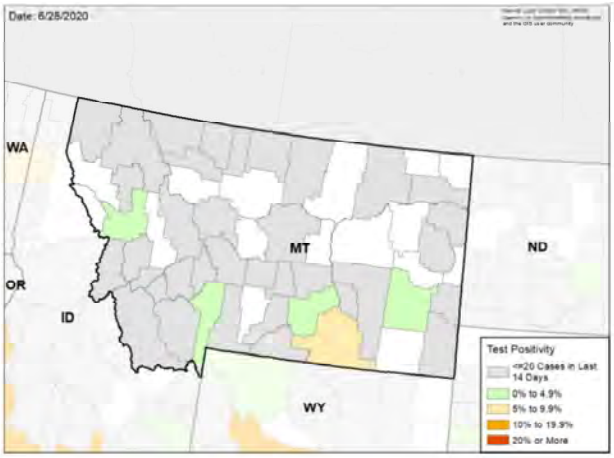

WEEKLY % CHANGE IN CASES PER 100K

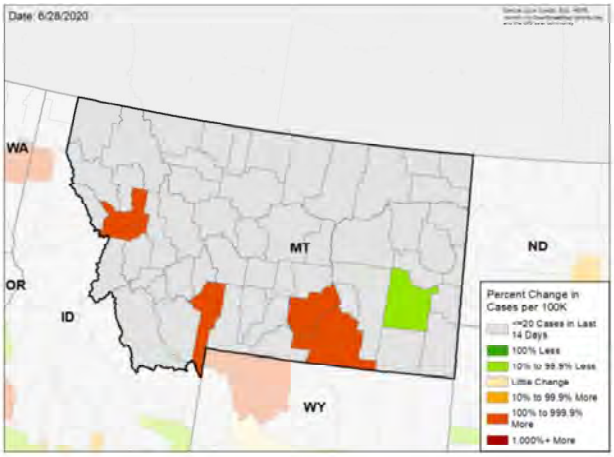

WEEKLY CHANGE IN TEST POSITIVITY

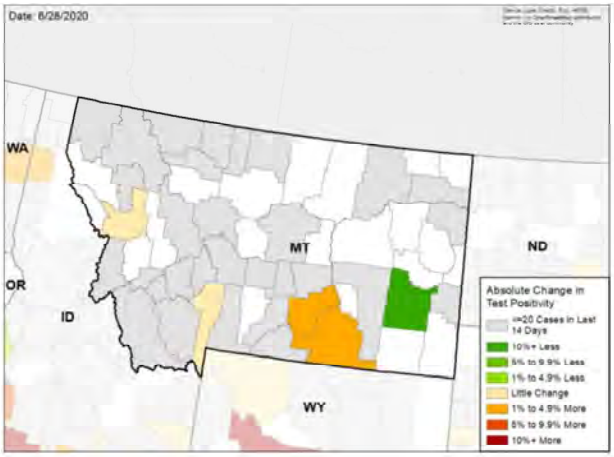

DATA SOURCES

Cases: County-level data from USAFacts through 6/26/2020. Last week is 6/20 - 6/26, previous week is 6/13 - 6/19

Testing: CELR (COVID-19 Electronic Lab Reporting) state health department-reported data through 6/24/2020. Last week is 6/18 - 6/24, previous week is 6/11 - 6/17.

National Picture

CASES PER 100,000 LAST WEEK

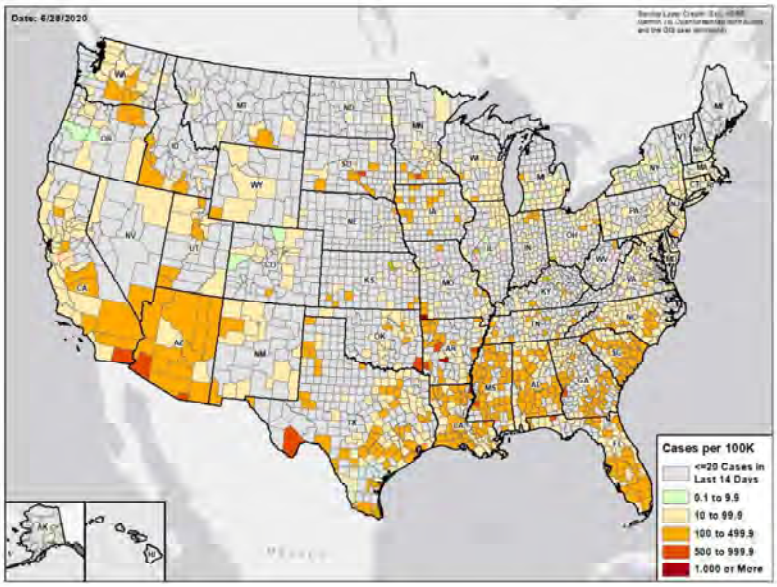

TEST POSITIVITY LAST WEEK

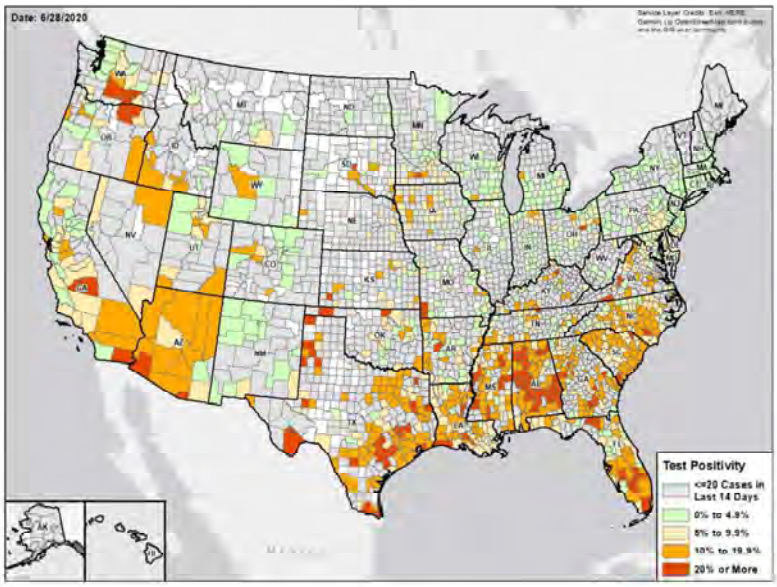

DATA SOURCES

Cases: County-level data from USAFacts through 6/26/2020. Last week is 6/20 - 6/26

Testing: Combination of CELR (COVID-19 Electronic Lab Reporting) state health department-reported data and HHS Protect laboratory data (provided directly to Federal Government from public health labs, hospital labs, and commercial labs) through 6/24/2020. Last week is 6/18 - 6/24.

Methods

STATE REPORT | 06.29.2020

COLOR THRESHOLDS: Results for each indicator should be taken in context of the findings for related indicators (e.g., changes in case incidence and testing volume)

Metric	Green	Yellow	Red
Cases per 100,000 population per week	<10	10-100	>100
Percent change in cases per 100,000 population	<-10%	-10% - 10%	>10%
Diagnostic test result positivity rate	<5%	5%-10%	>10%
Change in test positivity	<-1%	-1%-1%	>1%
Total diagnostic tests resulted per 100,000 population per week	>1000	500-1000	<500
Percent change in tests per 100,000 population	>10%	-10% - 10%	<-10%
Confirmed COVID-19 deaths per 100,000 population per week	<0.5	0.5-2	>2
Percent change in deaths per 100,000 population	<-10%	-10% - 10%	>10%

DATA NOTES

- **Cases and deaths:** County-level data from USAFacts as of 13:00 EST on 6/28/2020. State values are calculated by aggregating county-level data from USAFacts; therefore, values may not match those reported directly by the state. Data are reviewed on a daily basis against internal and verified external sources and, if needed, adjusted. Last week data are from 6/20 to 6/26; previous week data are from 6/13 to 6/19.
- **Testing:** CELR (COVID-19 Electronic Lab Reporting) state health department-reported data are used to describe state-level totals when able to be disaggregated from serology test results and to describe county-level totals when information is available on patients' county of residence or healthcare providers' practice location. HHS Protect laboratory data (provided directly to Federal Government from public health labs, hospital labs, and commercial labs) are used otherwise. Some states did not report on certain days, which may affect the total number of tests resulted and positivity rate values. Total diagnostic tests are the number of tests performed, not the number of individuals tested. Diagnostic test positivity rate is the number of positive tests divided by the number of tests performed and resulted. Last week data are from 6/18 to 6/24; previous week data are from 6/11 to 6/17. CELR data is recent as of 13:00 EST on 6/28/2020; HHS Protect data as of 13:00 EST on 6/28/2020.
- **Mobility:** Descartes Labs. These data depict the median distance moved across a collection of mobile devices to estimate the level of human mobility within a jurisdiction; 100% represents the baseline mobility level. Data is recent as of 13:00 EST on 6/28/2020 and through 6/26/2020.

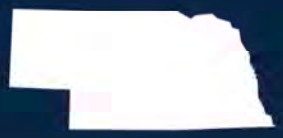

NEBRASKA

STATE REPORT | 06.29.2020

SUMMARY

- Nebraska has seen a decrease in new cases and a decrease in testing positivity over the past week.
- The following three counties had the highest number of new cases over the past 3 weeks: 1. Douglas County, 2. Lancaster County, and 3. Sarpy County. These counties represent 78.7 percent of new cases in Nebraska.
- Nebraska had 50 new cases per 100,000 population in the past week, compared to a national average of 74 per 100,000.
- Nebraska has experienced a gradual decline in reported cases since the peak in late April. However even with the decline in cases and deaths, the state remains at risk for future outbreaks.

RECOMMENDATIONS

- Continue to recommend cloth face coverings and maintaining 6 ft distancing for people outside of their homes.
- Continue emphasis on protecting those in nursing homes and long term care facilities.
- Cautious loosening of community measures, as you are doing, with reinstitution of limited measures if cases increase is appropriate.
- Implement and monitor measure to protect meat packing plant workers.
- Continue to track cases, % positive laboratory tests, and hospitalizations.

The purpose of this report is to develop a shared understanding of the current status of the pandemic at the national, regional, state and local levels. We recognize that data at the state level may differ from that available at the federal level. Our objective is to use consistent data sources and methods that allow for comparisons to be made across jurisdictions. We appreciate your continued support in identifying data discrepancies and improving data completeness and sharing across systems. We look forward to your feedback.

SelectSub_000976

COVID-19

NEBRASKA

STATE REPORT | 06.29.2020

	STATE, LAST WEEK	STATE, % CHANGE FROM PREVIOUS WEEK	FEMA/HHS REGION, LAST WEEK	UNITED STATES, LAST WEEK
CONFIRMED CASES (RATE PER 100,000)	952 (49)	-11.5%	7,481 (53)	244,888 (74)
DIAGNOSTIC TEST POSITIVITY RATE	6.6%	-2.0%*	5.4%	7.0%
TOTAL DIAGNOSTIC TESTS (TESTS PER 100,000)	27,446 (1,423)	+0.8%	130,639 (925)	3,406,772 (1,031)
CONFIRMED COVID DEATHS (RATE PER 100,000)	22 (1)	-21.4%	97 (1)	4,061 (1)

MOBILITY

* Indicates absolute change in percentage points

DATA SOURCES

Cases and Deaths: State values are calculated by aggregating county-level data from USAFacts; therefore, the values may not match those reported directly by the state. Data is through 6/26/2020; last week is 6/20 - 6/26, previous week is 6/13 - 6/19.

Testing: State-level values calculated by using 7-day rolling averages of reported tests. Regional- and national-level values calculated by using a combination of CELR (COVID-19 Electronic Lab Reporting) state health department-reported data and HHS Protect laboratory data (provided directly to Federal Government from public health labs, hospital labs, and commercial labs) through 6/24/2020. Last week is 6/18 - 6/24, previous week is 6/11 - 6/17.

Mobility: Descartes Labs. This data depicts the median distance moved across a collection of mobile devices to estimate the level of human mobility within a jurisdiction; 100% represents the baseline mobility level. Data is anonymized and provided at the county level. Data through 6/26/2020.

NEBRASKA

STATE REPORT | 06.29.2020

CASES

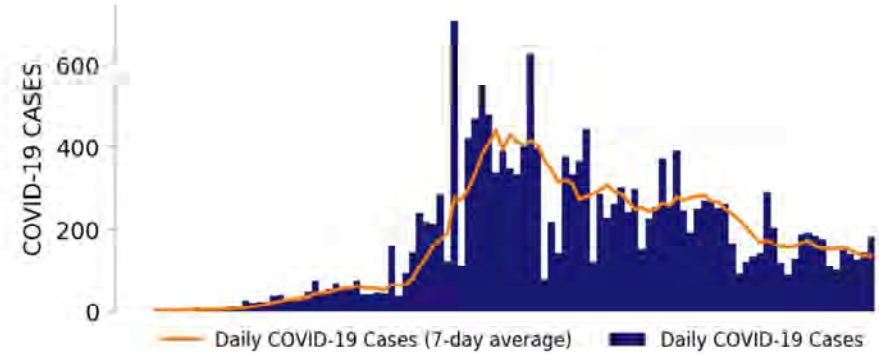

TESTING

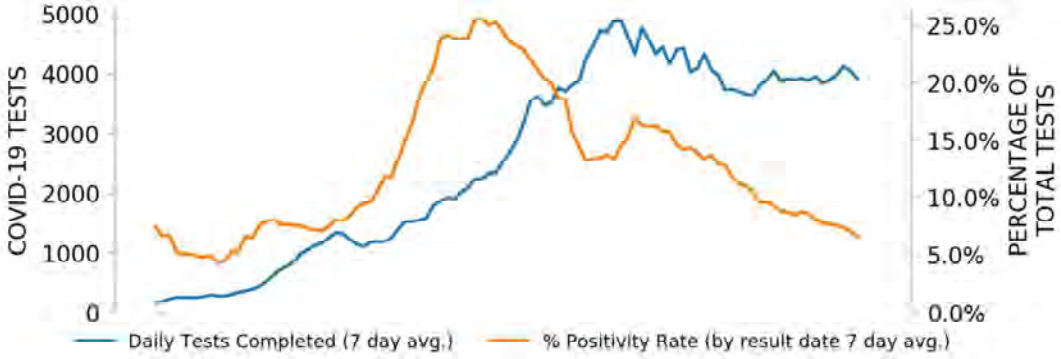

TOP COUNTIES

Top counties based on greatest number of new cases in last three weeks (6/6 - 6/26)

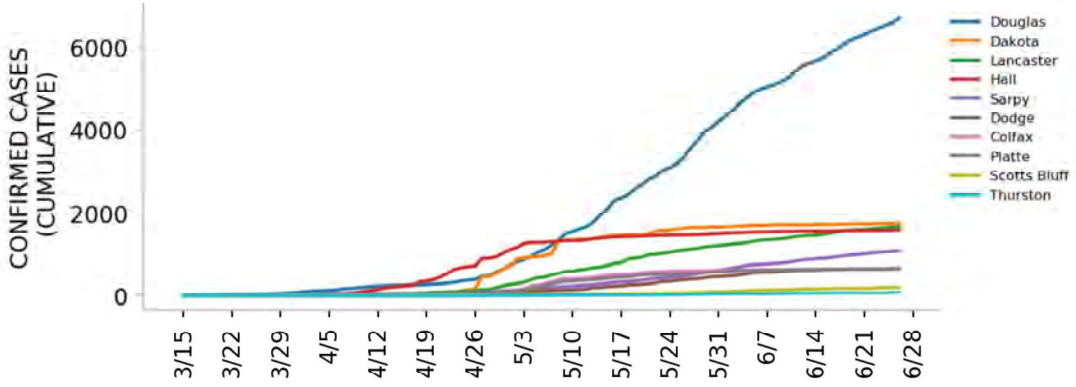

DATA SOURCES

Cases: County-level data from USAFacts. State values are calculated by aggregating county-level data from USAFacts; therefore, the values may not match those reported directly by the state. Data is through 6/26/2020.
Testing: CELR (COVID-19 Electronic Lab Reporting) state health department-reported data through 6/24/2020.

Top 12 counties based on number of new cases in the last 3 weeks

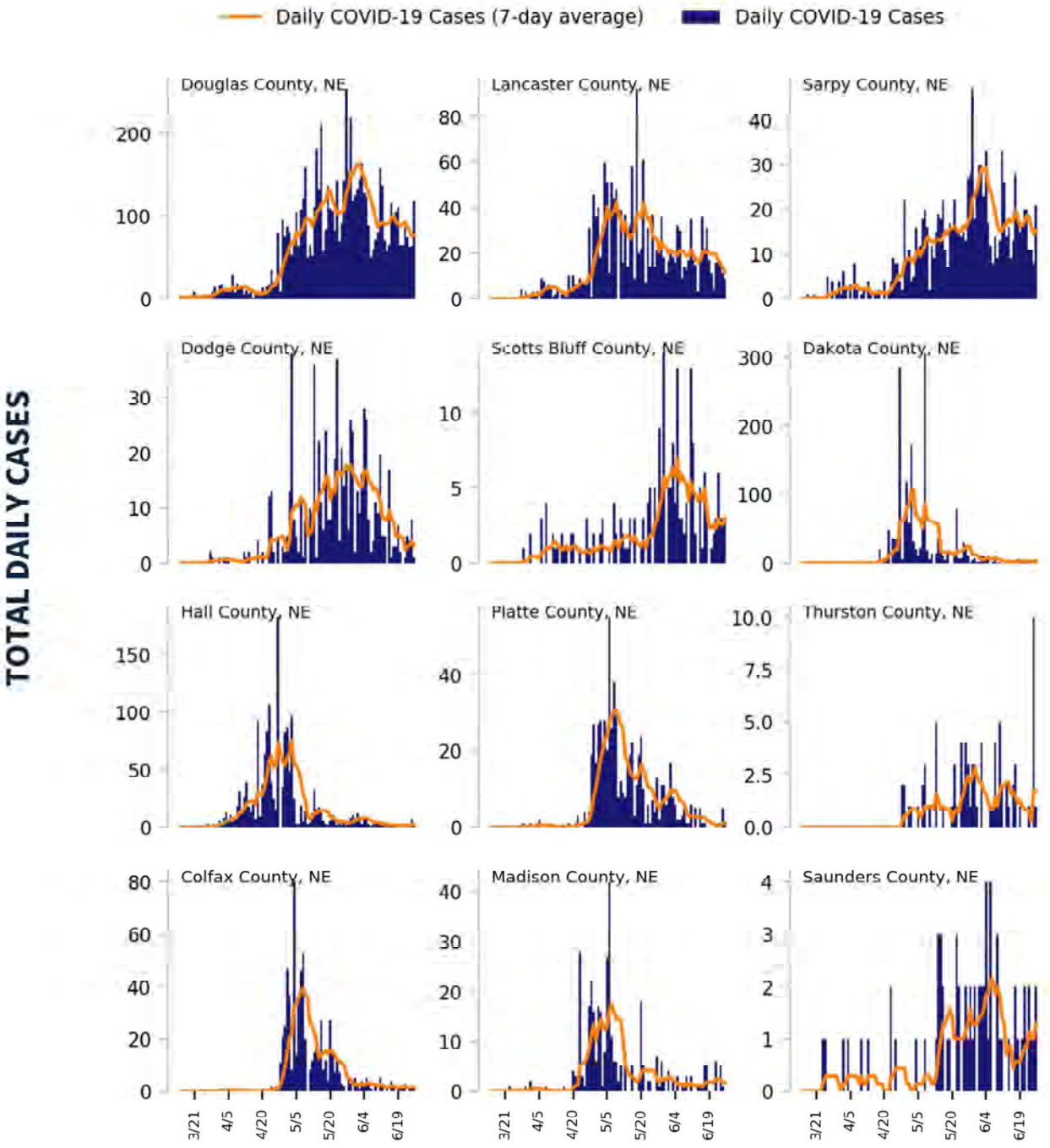

DATA SOURCES

Cases: County-level data from USAFacts through 6/26/2020. Last 3 weeks is 6/6 - 6/26.

COVID-19

NEBRASKA

STATE REPORT | 06.29.2020

CASE RATES AND DIAGNOSTIC TEST POSITIVITY DURING THE LAST WEEK

CASES PER 100,000 DURING LAST WEEK

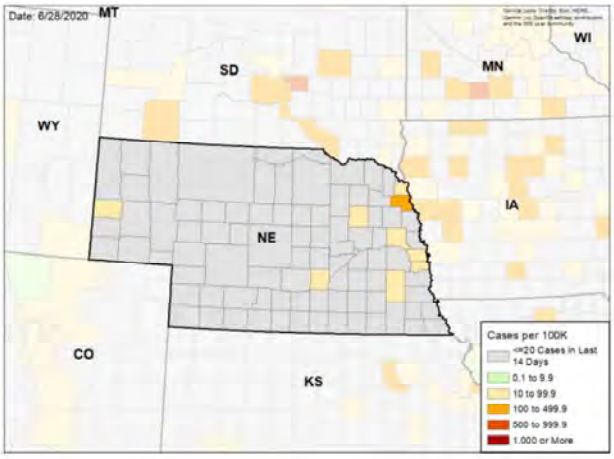

TEST POSITIVITY DURING LAST WEEK

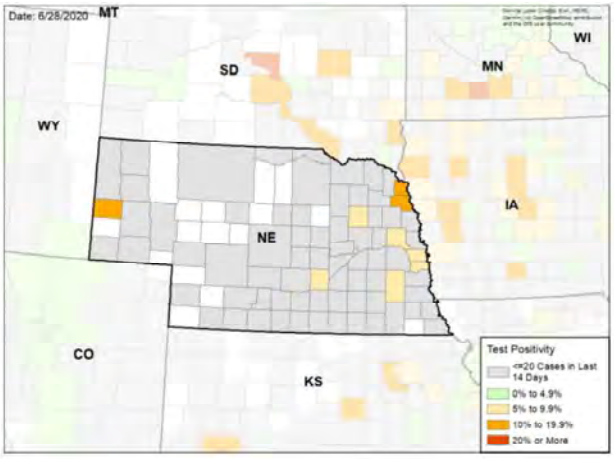

WEEKLY % CHANGE IN CASES PER 100K

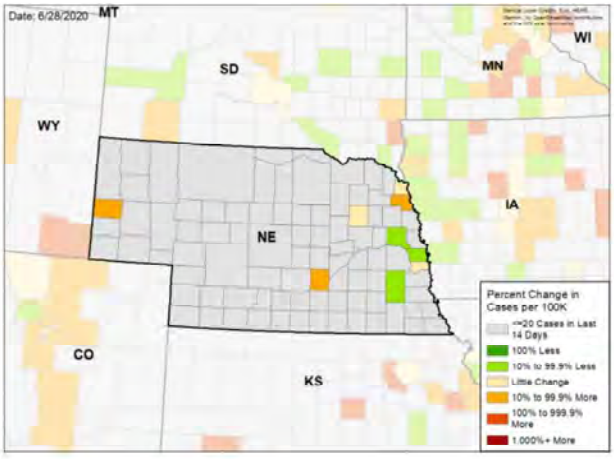

WEEKLY CHANGE IN TEST POSITIVITY

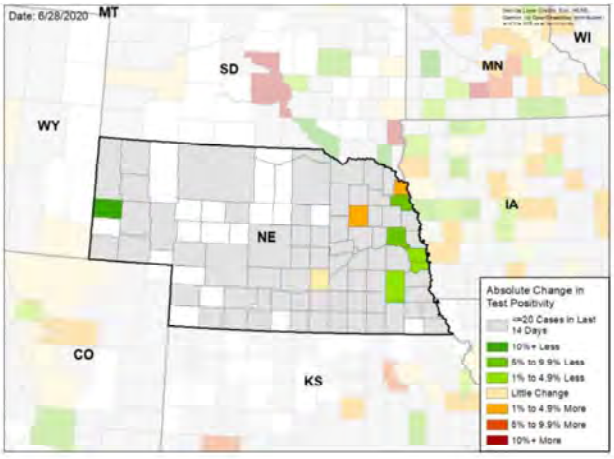

DATA SOURCES

Cases: County-level data from USAFacts through 6/26/2020. Last week is 6/20 - 6/26, previous week is 6/13 - 6/19

Testing: CELR (COVID-19 Electronic Lab Reporting) state health department-reported data through 6/24/2020. Last week is 6/18 - 6/24, previous week is 6/11 - 6/17.

National Picture

CASES PER 100,000 LAST WEEK

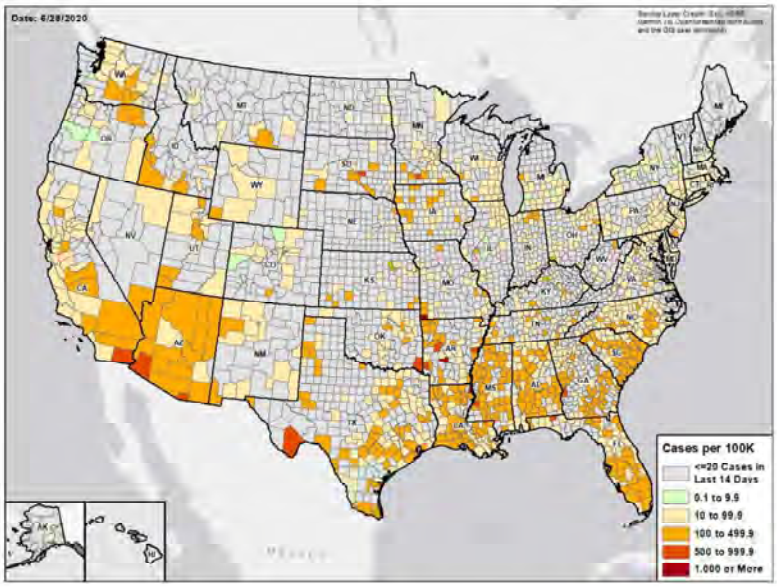

TEST POSITIVITY LAST WEEK

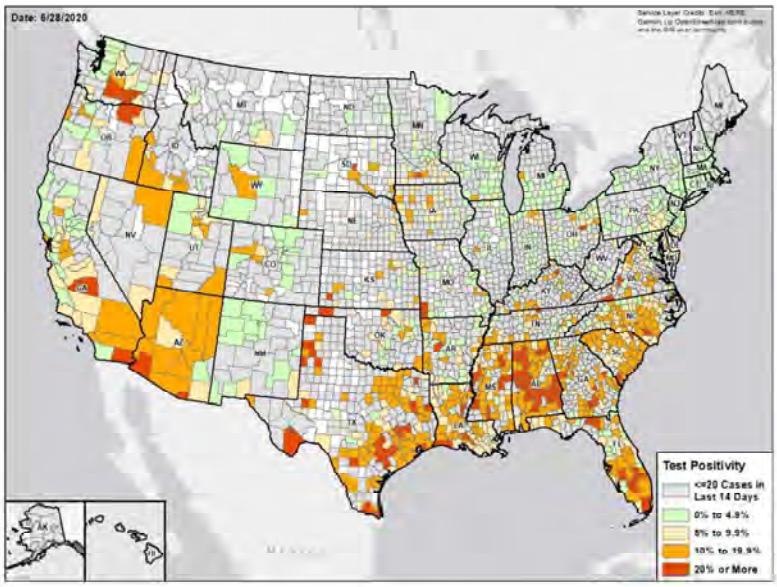

DATA SOURCES

Cases: County-level data from USAFacts through 6/26/2020. Last week is 6/20 - 6/26

Testing: Combination of CELR (COVID-19 Electronic Lab Reporting) state health department-reported data and HHS Protect laboratory data (provided directly to Federal Government from public health labs, hospital labs, and commercial labs) through 6/24/2020. Last week is 6/18 - 6/24.

Methods

STATE REPORT | 06.29.2020

COLOR THRESHOLDS: Results for each indicator should be taken in context of the findings for related indicators (e.g., changes in case incidence and testing volume)

Metric	Green	Yellow	Red
Cases per 100,000 population per week	<10	10-100	>100
Percent change in cases per 100,000 population	<-10%	-10% - 10%	>10%
Diagnostic test result positivity rate	<5%	5%-10%	>10%
Change in test positivity	<-1%	-1%-1%	>1%
Total diagnostic tests resulted per 100,000 population per week	>1000	500-1000	<500
Percent change in tests per 100,000 population	>10%	-10% - 10%	<-10%
Confirmed COVID-19 deaths per 100,000 population per week	<0.5	0.5-2	>2
Percent change in deaths per 100,000 population	<-10%	-10% - 10%	>10%

DATA NOTES

- **Cases and deaths:** County-level data from USAFacts as of 13:00 EST on 6/28/2020. State values are calculated by aggregating county-level data from USAFacts; therefore, values may not match those reported directly by the state. Data are reviewed on a daily basis against internal and verified external sources and, if needed, adjusted. Last week data are from 6/20 to 6/26; previous week data are from 6/13 to 6/19.
- **Testing:** CELR (COVID-19 Electronic Lab Reporting) state health department-reported data are used to describe state-level totals when able to be disaggregated from serology test results and to describe county-level totals when information is available on patients' county of residence or healthcare providers' practice location. HHS Protect laboratory data (provided directly to Federal Government from public health labs, hospital labs, and commercial labs) are used otherwise. Some states did not report on certain days, which may affect the total number of tests resulted and positivity rate values. Total diagnostic tests are the number of tests performed, not the number of individuals tested. Diagnostic test positivity rate is the number of positive tests divided by the number of tests performed and resulted. Last week data are from 6/18 to 6/24; previous week data are from 6/11 to 6/17. CELR data is recent as of 13:00 EST on 6/28/2020; HHS Protect data as of 13:00 EST on 6/28/2020.
- **Mobility:** Descartes Labs. These data depict the median distance moved across a collection of mobile devices to estimate the level of human mobility within a jurisdiction; 100% represents the baseline mobility level. Data is recent as of 13:00 EST on 6/28/2020 and through 6/26/2020.

NEVADA

STATE REPORT | 06.29.2020

SUMMARY

- Nevada has seen an increase in new cases over the past week. Testing positivity has been increasing over the past few weeks.
- The following three counties had the highest number of new cases over the past 3 weeks: 1. Clark County, 2. Washoe County, and 3. Elko County. These counties represent 98.0 percent of new cases in Nevada.
- Nevada had 93 new cases per 100,000 population in the past week, compared to a national average of 74 per 100,000.
- The primary outbreak continues in Clark county.

RECOMMENDATIONS

- Increase testing at the community level and support community led initiatives to promote testing for finding asymptomatic cases, isolating cases, and preventing further community spread. Strengthen and expand testing to reduce turn-around time and allow results to support contact tracing.
- Carefully monitor test positivity rate at the most local level to ensure rapid response to any indication of active community spread.
- Coordinate enforcement of the state masking in business ordinance and strongly promote masking for all citizens and visitors in other settings where social distancing is not possible. Consider innovative ways to monitor mask usage in key business venues in Clark County.

The purpose of this report is to develop a shared understanding of the current status of the pandemic at the national, regional, state and local levels. We recognize that data at the state level may differ from that available at the federal level. Our objective is to use consistent data sources and methods that allow for comparisons to be made across jurisdictions. We appreciate your continued support in identifying data discrepancies and improving data completeness and sharing across systems. We look forward to your feedback.

COVID-19

NEVADA

STATE REPORT | 06.29.2020

	STATE, LAST WEEK	STATE, % CHANGE FROM PREVIOUS WEEK	FEMA/HHS REGION, LAST WEEK	UNITED STATES, LAST WEEK
CONFIRMED CASES (RATE PER 100,000)	2,837 (93)	+55.7%	57,995 (113)	244,888 (74)
DIAGNOSTIC TEST POSITIVITY RATE	6.4%	+0.0%*	9.0%	7.0%
TOTAL DIAGNOSTIC TESTS (TESTS PER 100,000)	48,960 (1,614)	+38.7%	762,547 (1,482)	3,406,772 (1,031)
CONFIRMED COVID DEATHS (RATE PER 100,000)	20 (1)	+17.6%	691 (1)	4,061 (1)

MOBILITY

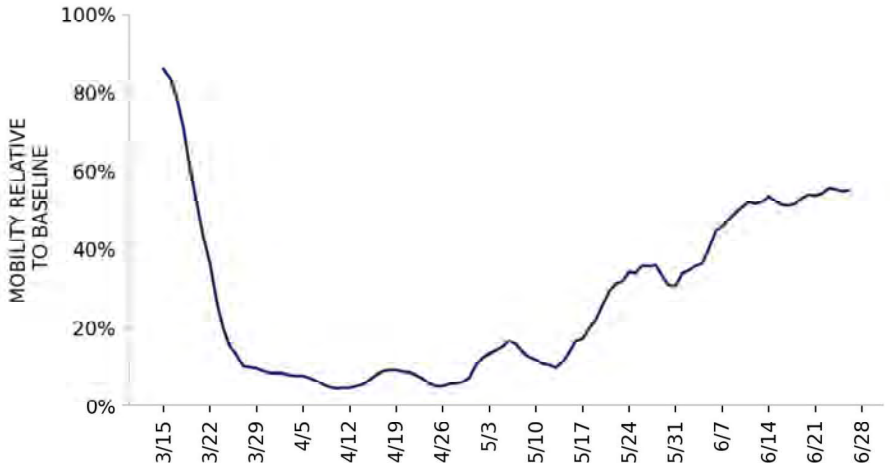

* Indicates absolute change in percentage points

DATA SOURCES

Cases and Deaths: State values are calculated by aggregating county-level data from USAFacts; therefore, the values may not match those reported directly by the state. Data is through 6/26/2020; last week is 6/20 - 6/26, previous week is 6/13 - 6/19.

Testing: State-level values calculated by using 7-day rolling averages of reported tests. Regional- and national-level values calculated by using a combination of CELR (COVID-19 Electronic Lab Reporting) state health department-reported data and HHS Protect laboratory data (provided directly to Federal Government from public health labs, hospital labs, and commercial labs) through 6/24/2020. Last week is 6/18 - 6/24, previous week is 6/11 - 6/17.

Mobility: Descartes Labs. This data depicts the median distance moved across a collection of mobile devices to estimate the level of human mobility within a jurisdiction; 100% represents the baseline mobility level. Data is anonymized and provided at the county level. Data through 6/26/2020.

NEVADA

STATE REPORT | 06.29.2020

CASES

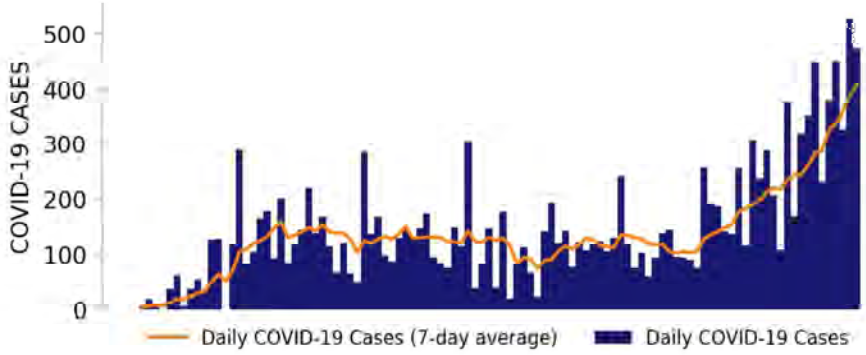

TESTING

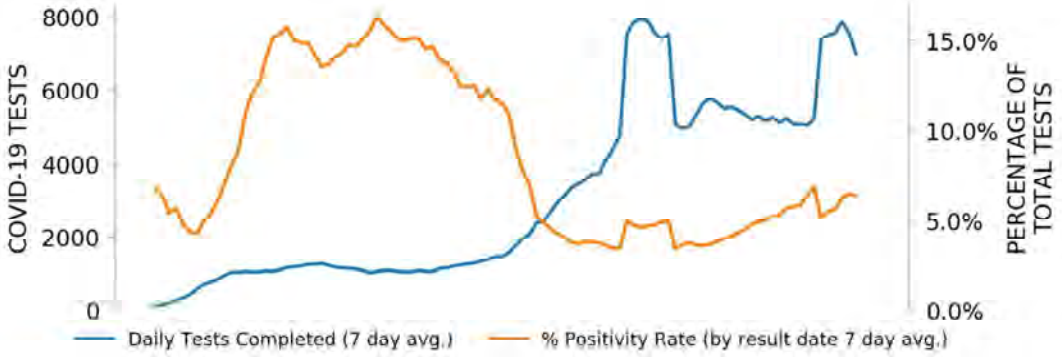

TOP COUNTIES

Top counties based on greatest number of new cases in last three weeks (6/6 - 6/26)

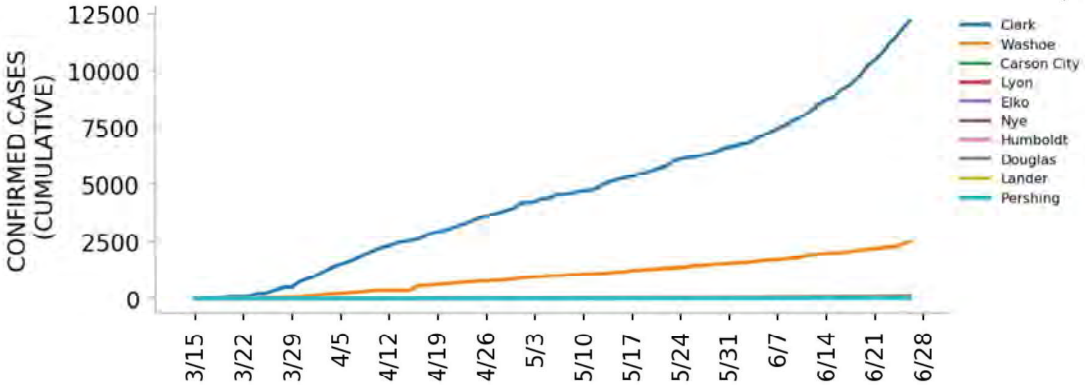

DATA SOURCES

Cases: County-level data from USAFacts. State values are calculated by aggregating county-level data from USAFacts; therefore, the values may not match those reported directly by the state. Data is through 6/26/2020.
Testing: CELR (COVID-19 Electronic Lab Reporting) state health department-reported data through 6/24/2020.

Top 12 counties based on number of new cases in the last 3 weeks

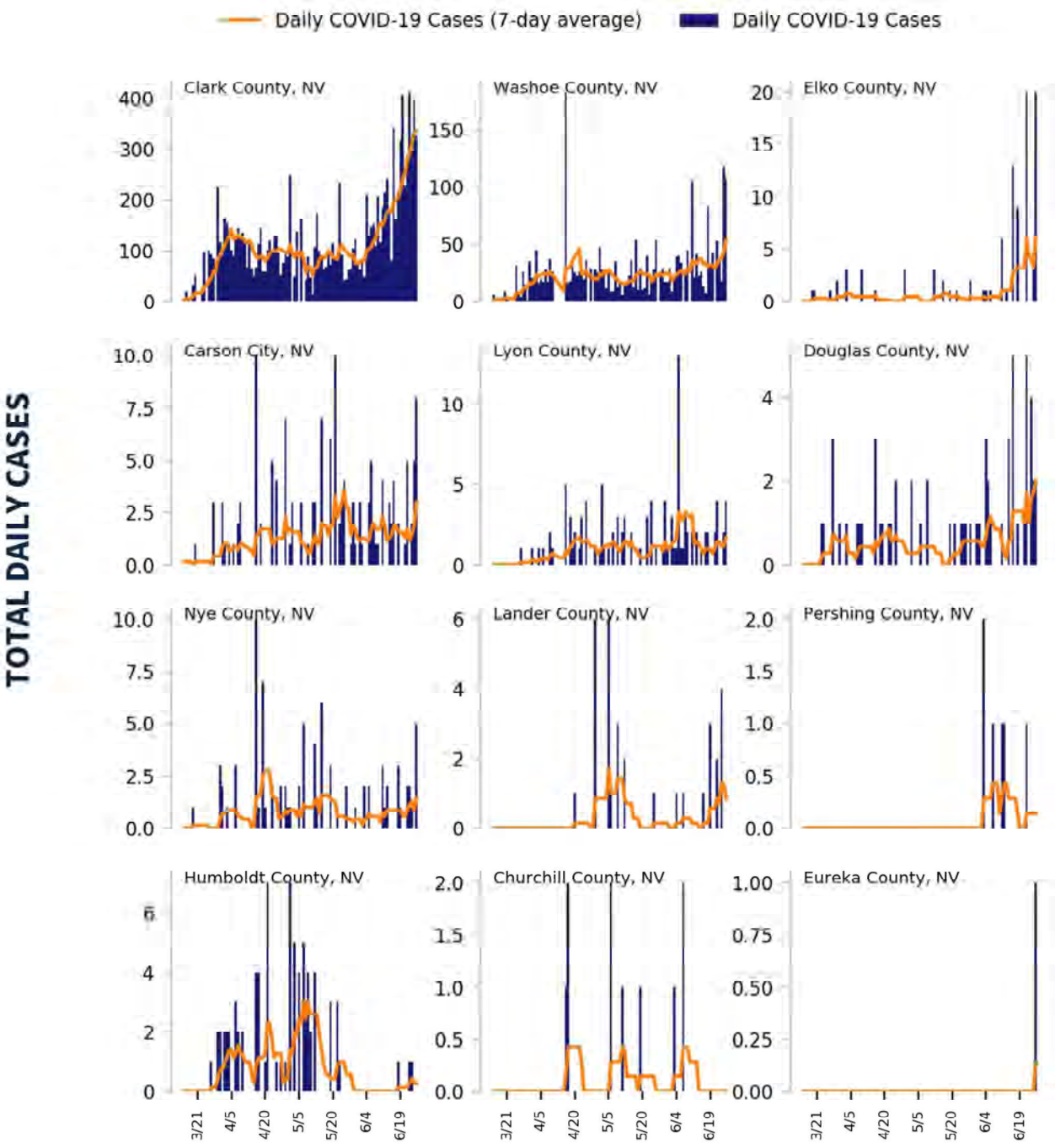

DATA SOURCES

Cases: County-level data from USAFacts through 6/26/2020. Last 3 weeks is 6/6 - 6/26.

COVID-19

NEVADA

STATE REPORT | 06.29.2020

CASE RATES AND DIAGNOSTIC TEST POSITIVITY DURING THE LAST WEEK

CASES PER 100,000 DURING LAST WEEK

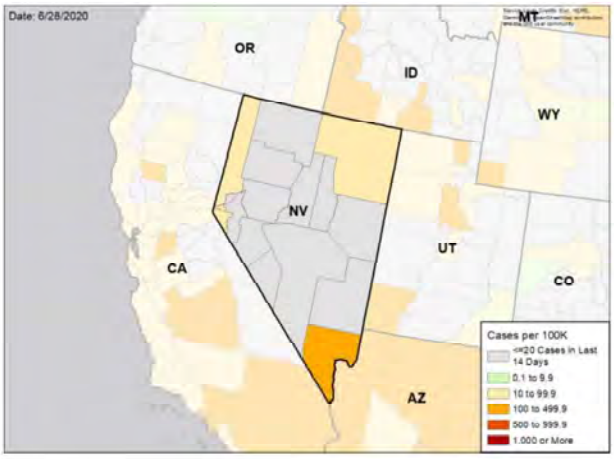

TEST POSITIVITY DURING LAST WEEK

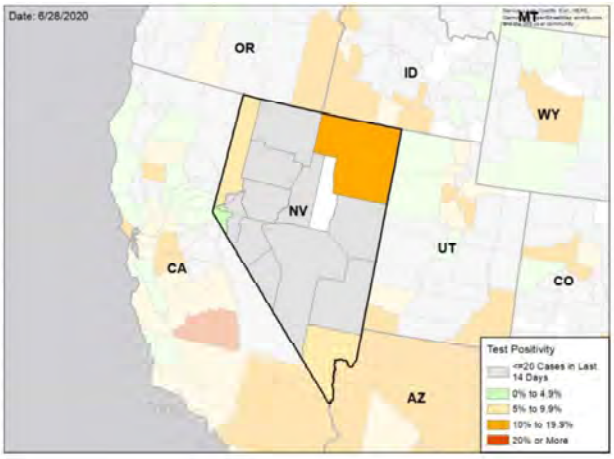

WEEKLY % CHANGE IN CASES PER 100K

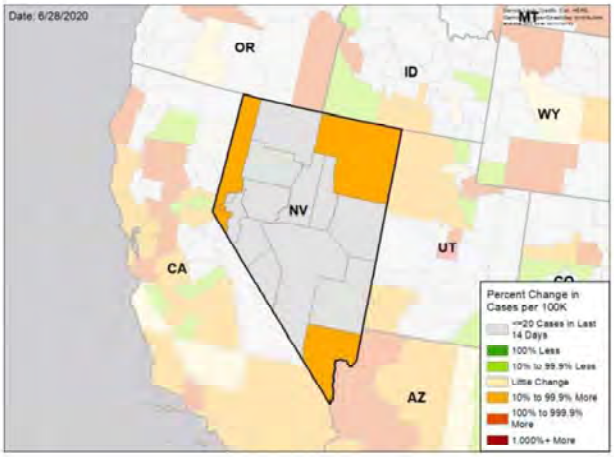

WEEKLY CHANGE IN TEST POSITIVITY

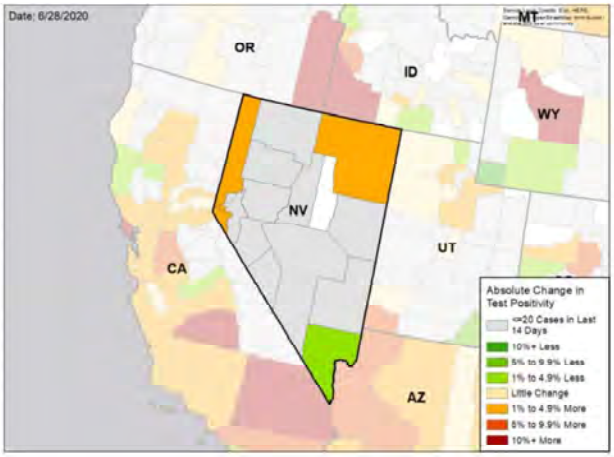

DATA SOURCES

Cases: County-level data from USAFacts through 6/26/2020. Last week is 6/20 - 6/26, previous week is 6/13 - 6/19

Testing: CELR (COVID-19 Electronic Lab Reporting) state health department-reported data through 6/24/2020. Last week is 6/18 - 6/24, previous week is 6/11 - 6/17.

National Picture

CASES PER 100,000 LAST WEEK

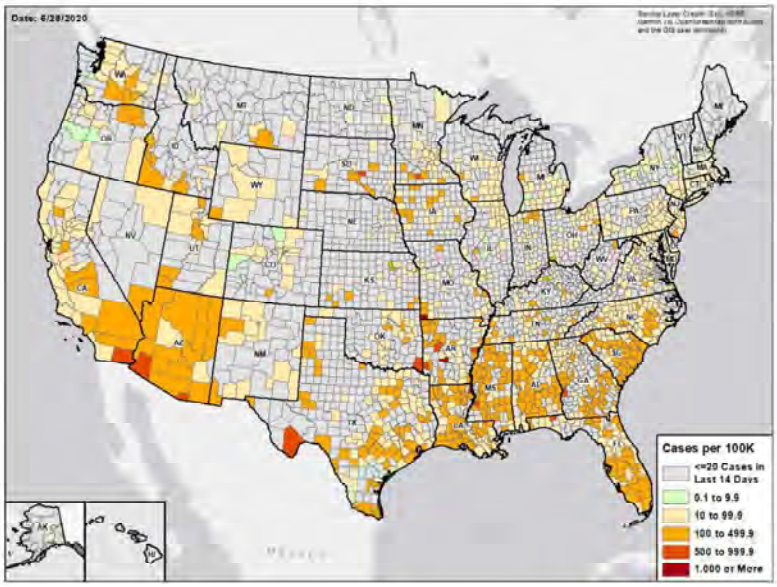

TEST POSITIVITY LAST WEEK

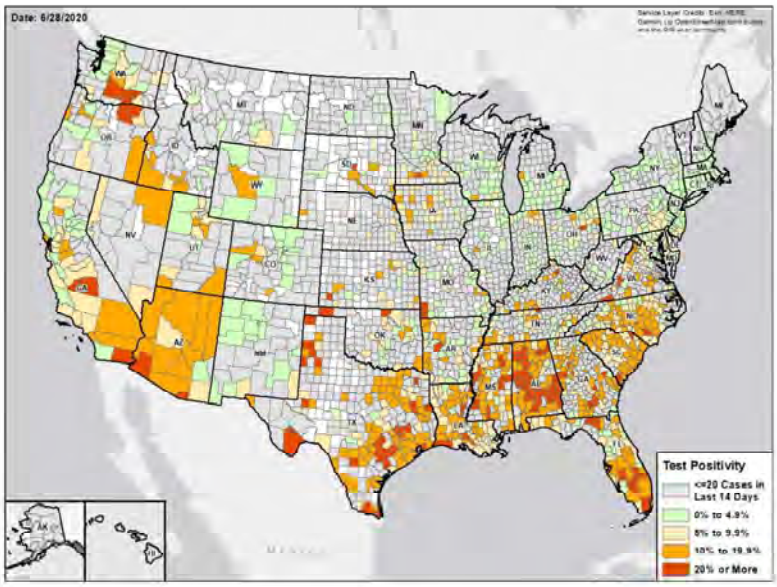

DATA SOURCES

Cases: County-level data from USAFacts through 6/26/2020. Last week is 6/20 - 6/26

Testing: Combination of CELR (COVID-19 Electronic Lab Reporting) state health department-reported data and HHS Protect laboratory data (provided directly to Federal Government from public health labs, hospital labs, and commercial labs) through 6/24/2020. Last week is 6/18 - 6/24.

Methods

STATE REPORT | 06.29.2020

COLOR THRESHOLDS: Results for each indicator should be taken in context of the findings for related indicators (e.g., changes in case incidence and testing volume)

Metric	Green	Yellow	Red
Cases per 100,000 population per week	<10	10-100	>100
Percent change in cases per 100,000 population	<-10%	-10% - 10%	>10%
Diagnostic test result positivity rate	<5%	5%-10%	>10%
Change in test positivity	<-1%	-1%-1%	>1%
Total diagnostic tests resulted per 100,000 population per week	>1000	500-1000	<500
Percent change in tests per 100,000 population	>10%	-10% - 10%	<-10%
Confirmed COVID-19 deaths per 100,000 population per week	<0.5	0.5-2	>2
Percent change in deaths per 100,000 population	<-10%	-10% - 10%	>10%

DATA NOTES

- **Cases and deaths:** County-level data from USAFacts as of 13:00 EST on 6/28/2020. State values are calculated by aggregating county-level data from USAFacts; therefore, values may not match those reported directly by the state. Data are reviewed on a daily basis against internal and verified external sources and, if needed, adjusted. Last week data are from 6/20 to 6/26; previous week data are from 6/13 to 6/19.
- **Testing:** CELR (COVID-19 Electronic Lab Reporting) state health department-reported data are used to describe state-level totals when able to be disaggregated from serology test results and to describe county-level totals when information is available on patients' county of residence or healthcare providers' practice location. HHS Protect laboratory data (provided directly to Federal Government from public health labs, hospital labs, and commercial labs) are used otherwise. Some states did not report on certain days, which may affect the total number of tests resulted and positivity rate values. Total diagnostic tests are the number of tests performed, not the number of individuals tested. Diagnostic test positivity rate is the number of positive tests divided by the number of tests performed and resulted. Last week data are from 6/18 to 6/24; previous week data are from 6/11 to 6/17. CELR data is recent as of 13:00 EST on 6/28/2020; HHS Protect data as of 13:00 EST on 6/28/2020.
- **Mobility:** Descartes Labs. These data depict the median distance moved across a collection of mobile devices to estimate the level of human mobility within a jurisdiction; 100% represents the baseline mobility level. Data is recent as of 13:00 EST on 6/28/2020 and through 6/26/2020.

NEW HAMPSHIRE

STATE REPORT | 06.29.2020

SUMMARY

- New Hampshire has seen a decrease in new cases and decrease in testing positivity over the past week.
- The following three counties had the highest number of new cases over the past 3 weeks: 1. Hillsborough County, 2. Rockingham County, and 3. Merrimack County. These counties represent most of the new cases in New Hampshire.
- New Hampshire had 14 new cases per 100,000 population in the past week, compared to a national average of 74 per 100,000.

RECOMMENDATIONS

- Encourage all individuals under 40 that participated in large social gatherings to be tested to prevent spread to vulnerable individuals in the community due to the rate of asymptomatic spread.

The purpose of this report is to develop a shared understanding of the current status of the pandemic at the national, regional, state and local levels. We recognize that data at the state level may differ from that available at the federal level. Our objective is to use consistent data sources and methods that allow for comparisons to be made across jurisdictions. We appreciate your continued support in identifying data discrepancies and improving data completeness and sharing across systems. We look forward to your feedback.

NEW HAMPSHIRE

STATE REPORT | 06.29.2020

	STATE, LAST WEEK	STATE, % CHANGE FROM PREVIOUS WEEK	FEMA/HHS REGION, LAST WEEK	UNITED STATES, LAST WEEK
CONFIRMED CASES (RATE PER 100,000)	185 (14)	-21.9%	2,724 (18)	244,888 (74)
DIAGNOSTIC TEST POSITIVITY RATE	1.9%	-0.8%*	2.3%	7.0%
TOTAL DIAGNOSTIC TESTS (TESTS PER 100,000)	13,185 (972)	-6.8%	149,763 (1,008)	3,406,772 (1,031)
CONFIRMED COVID DEATHS (RATE PER 100,000)	28 (2)	+27.3%	353 (2)	4,061 (1)

MOBILITY

* Indicates absolute change in percentage points

DATA SOURCES

Cases and Deaths: State values are calculated by aggregating county-level data from USAFacts; therefore, the values may not match those reported directly by the state. Data is through 6/26/2020; last week is 6/20 - 6/26, previous week is 6/13 - 6/19.

Testing: State-level values calculated by using 7-day rolling averages of reported tests. Regional- and national-level values calculated by using a combination of CELR (COVID-19 Electronic Lab Reporting) state health department-reported data and HHS Protect laboratory data (provided directly to Federal Government from public health labs, hospital labs, and commercial labs) through 6/24/2020. Last week is 6/18 - 6/24, previous week is 6/11 - 6/17.

Mobility: Descartes Labs. This data depicts the median distance moved across a collection of mobile devices to estimate the level of human mobility within a jurisdiction; 100% represents the baseline mobility level. Data is anonymized and provided at the county level. Data through 6/26/2020.

COVID-19

NEW HAMPSHIRE

STATE REPORT | 06.29.2020

CASES

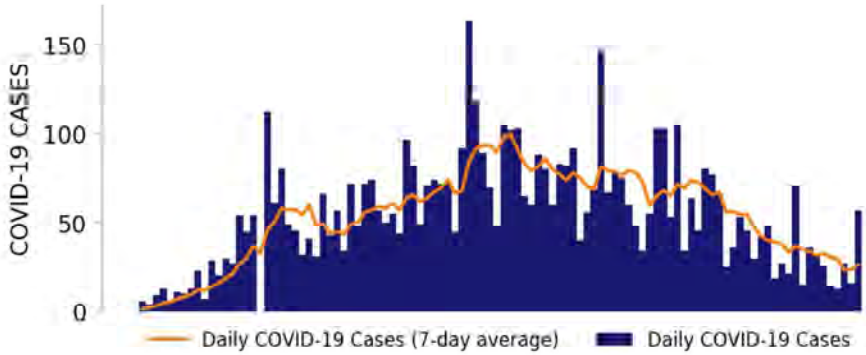

TESTING

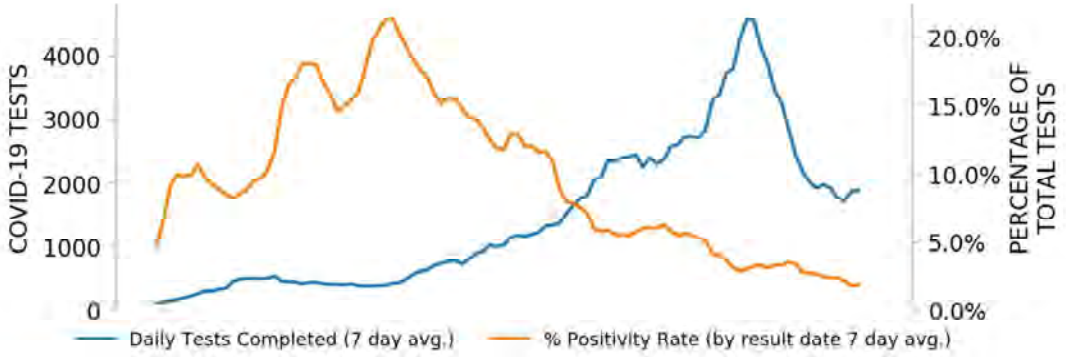

TOP COUNTIES

Top counties based on greatest number of new cases in last three weeks (6/6 - 6/26)

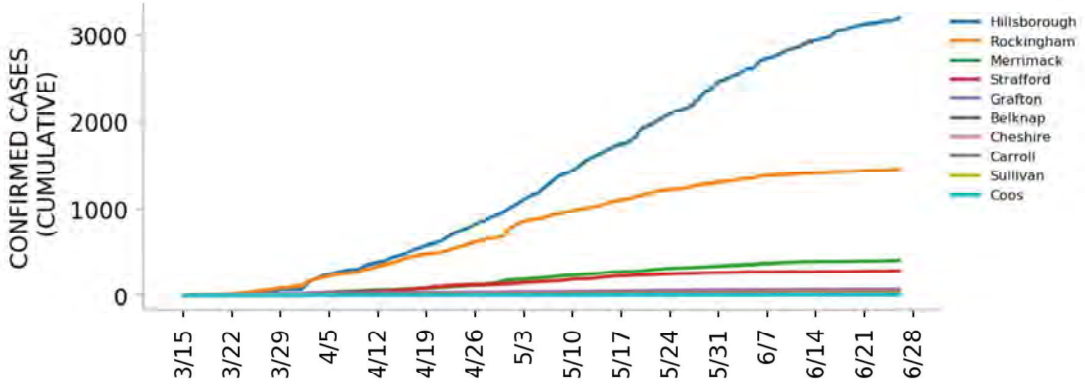

DATA SOURCES

Cases: County-level data from USAFacts. State values are calculated by aggregating county-level data from USAFacts; therefore, the values may not match those reported directly by the state. Data is through 6/26/2020.
Testing: CELR (COVID-19 Electronic Lab Reporting) state health department-reported data through 6/24/2020.

Top 12 counties based on number of new cases in the last 3 weeks

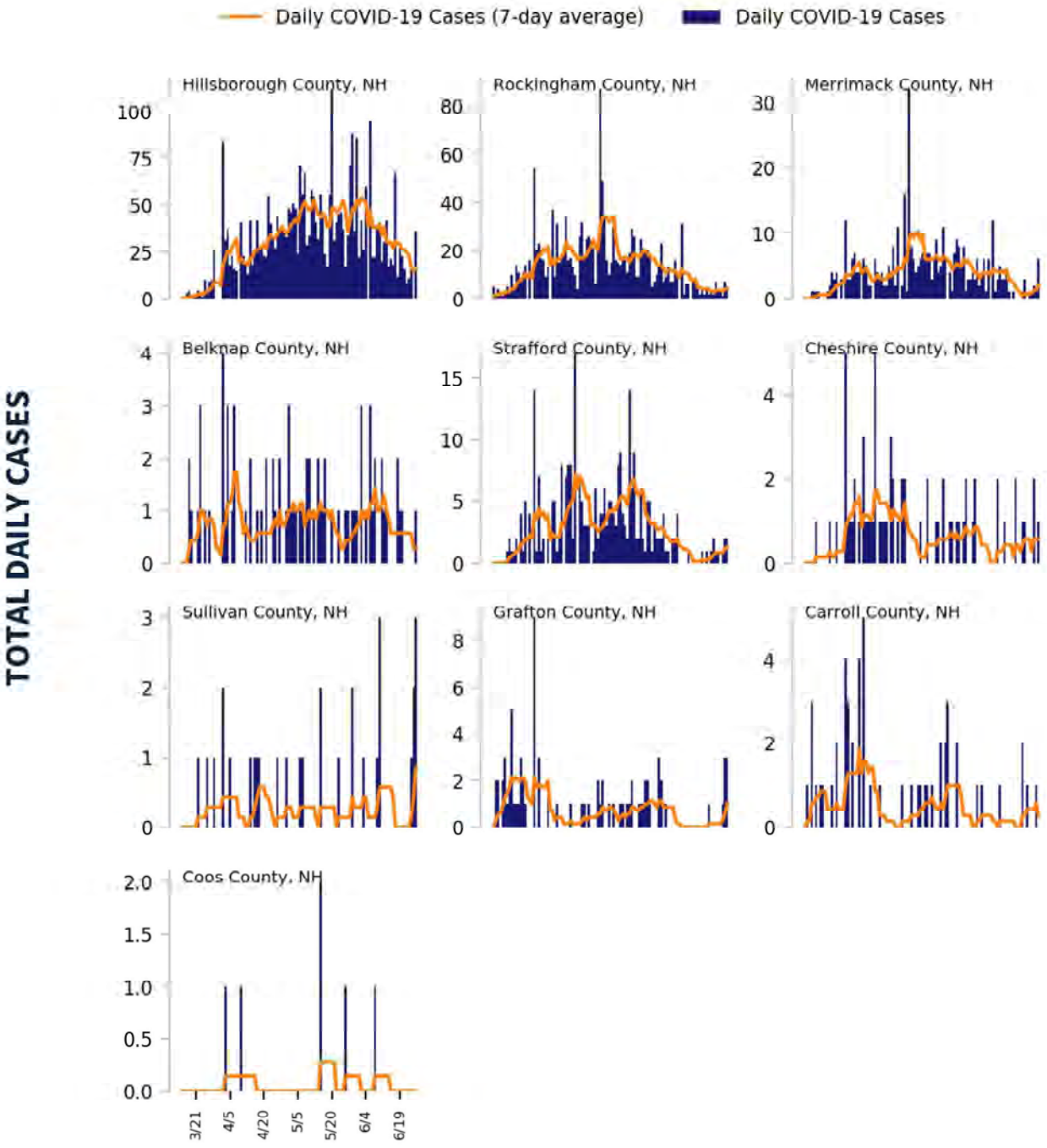

DATA SOURCES

Cases: County-level data from USAFacts through 6/26/2020. Last 3 weeks is 6/6 - 6/26.

COVID-19

NEW HAMPSHIRE

STATE REPORT | 06.29.2020

CASE RATES AND DIAGNOSTIC TEST POSITIVITY DURING THE LAST WEEK

CASES PER 100,000 DURING LAST WEEK

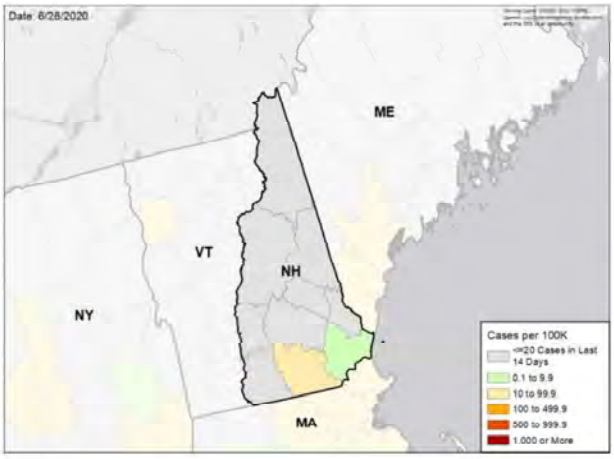

TEST POSITIVITY DURING LAST WEEK

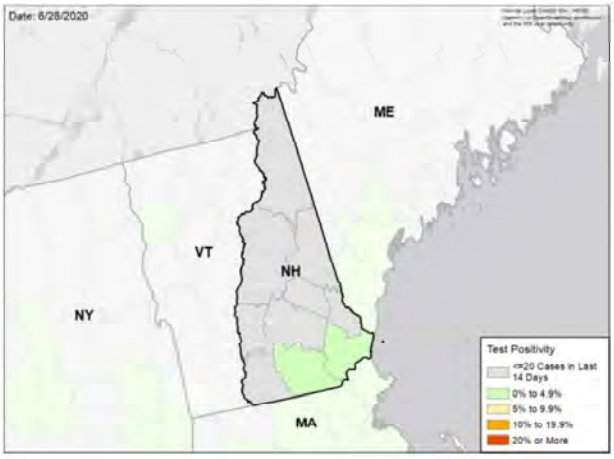

WEEKLY % CHANGE IN CASES PER 100K

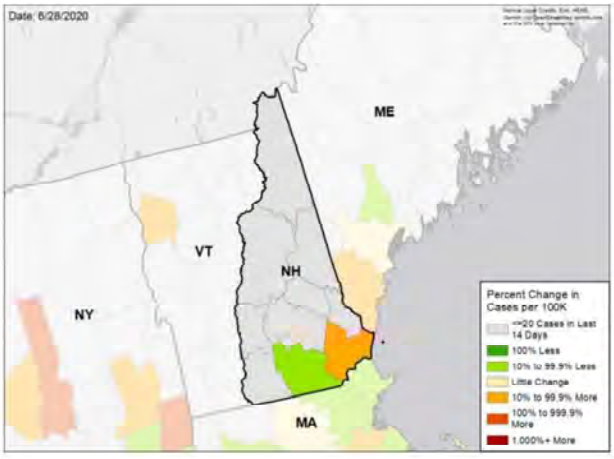

WEEKLY CHANGE IN TEST POSITIVITY

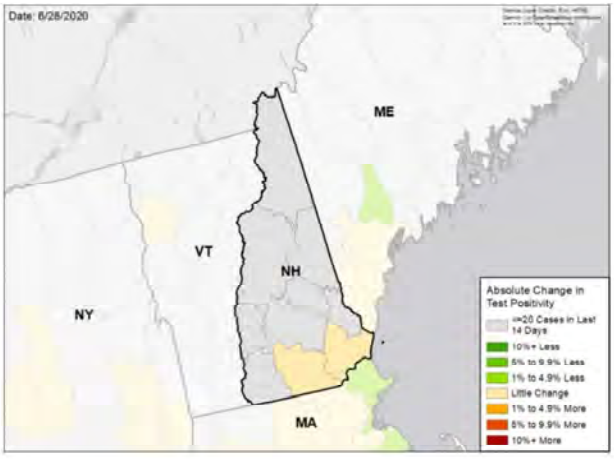

DATA SOURCES

Cases: County-level data from USAFacts through 6/26/2020. Last week is 6/20 - 6/26, previous week is 6/13 - 6/19

Testing: CELR (COVID-19 Electronic Lab Reporting) state health department-reported data through 6/24/2020. Last week is 6/18 - 6/24, previous week is 6/11 - 6/17.

National Picture

CASES PER 100,000 LAST WEEK

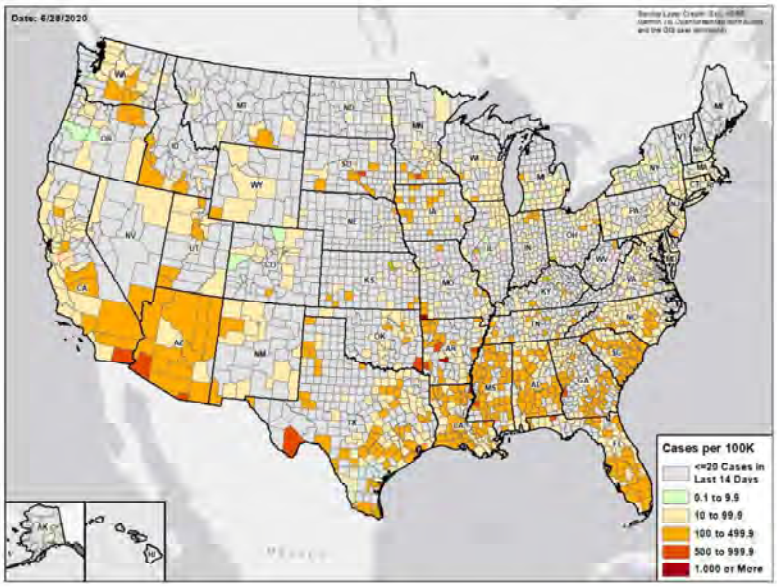

TEST POSITIVITY LAST WEEK

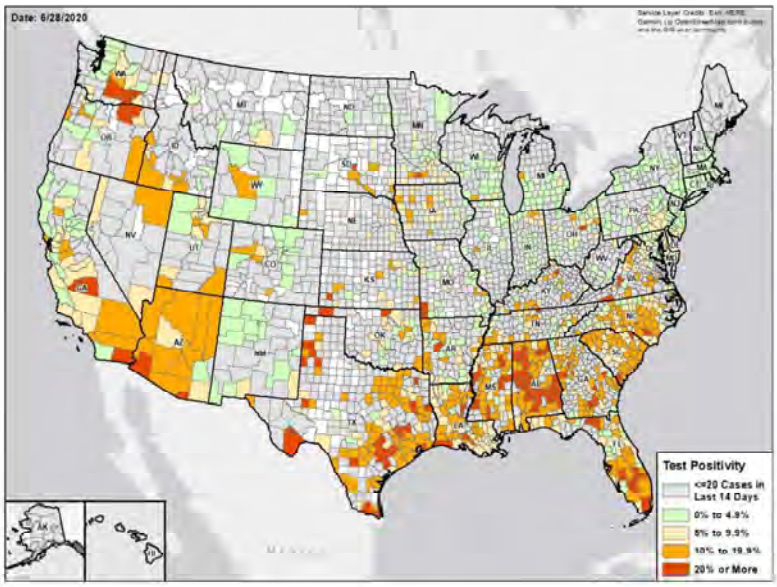

DATA SOURCES

Cases: County-level data from USAFacts through 6/26/2020. Last week is 6/20 - 6/26

Testing: Combination of CELR (COVID-19 Electronic Lab Reporting) state health department-reported data and HHS Protect laboratory data (provided directly to Federal Government from public health labs, hospital labs, and commercial labs) through 6/24/2020. Last week is 6/18 - 6/24.

Methods

STATE REPORT | 06.29.2020

COLOR THRESHOLDS: Results for each indicator should be taken in context of the findings for related indicators (e.g., changes in case incidence and testing volume)

Metric	Green	Yellow	Red
Cases per 100,000 population per week	<10	10-100	>100
Percent change in cases per 100,000 population	<-10%	-10% - 10%	>10%
Diagnostic test result positivity rate	<5%	5%-10%	>10%
Change in test positivity	<-1%	-1%-1%	>1%
Total diagnostic tests resulted per 100,000 population per week	>1000	500-1000	<500
Percent change in tests per 100,000 population	>10%	-10% - 10%	<-10%
Confirmed COVID-19 deaths per 100,000 population per week	<0.5	0.5-2	>2
Percent change in deaths per 100,000 population	<-10%	-10% - 10%	>10%

DATA NOTES

- **Cases and deaths:** County-level data from USAFacts as of 13:00 EST on 6/28/2020. State values are calculated by aggregating county-level data from USAFacts; therefore, values may not match those reported directly by the state. Data are reviewed on a daily basis against internal and verified external sources and, if needed, adjusted. Last week data are from 6/20 to 6/26; previous week data are from 6/13 to 6/19.
- **Testing:** CELR (COVID-19 Electronic Lab Reporting) state health department-reported data are used to describe state-level totals when able to be disaggregated from serology test results and to describe county-level totals when information is available on patients' county of residence or healthcare providers' practice location. HHS Protect laboratory data (provided directly to Federal Government from public health labs, hospital labs, and commercial labs) are used otherwise. Some states did not report on certain days, which may affect the total number of tests resulted and positivity rate values. Total diagnostic tests are the number of tests performed, not the number of individuals tested. Diagnostic test positivity rate is the number of positive tests divided by the number of tests performed and resulted. Last week data are from 6/18 to 6/24; previous week data are from 6/11 to 6/17. CELR data is recent as of 13:00 EST on 6/28/2020; HHS Protect data as of 13:00 EST on 6/28/2020.
- **Mobility:** Descartes Labs. These data depict the median distance moved across a collection of mobile devices to estimate the level of human mobility within a jurisdiction; 100% represents the baseline mobility level. Data is recent as of 13:00 EST on 6/28/2020 and through 6/26/2020.

NEW JERSEY

STATE REPORT | 06.29.2020

SUMMARY

- New Jersey has seen stability in new cases over the past week.
- The following three counties had the highest number of new cases over the past 3 weeks: 1. Bergen County, 2. Essex County, and 3. Monmouth County. These counties represent 28.6 percent of new cases in New Jersey.
- New Jersey had 24 new cases per 100,000 population in the past week, compared to a national average of 74 per 100,000.

RECOMMENDATIONS

- Encourage all individuals under 40 that participated in large social gatherings or protests to be tested to prevent spread to vulnerable individuals in the community.
- Carefully monitor test positivity rate at the most local level to ensure rapid response to any indication of active community spread.

The purpose of this report is to develop a shared understanding of the current status of the pandemic at the national, regional, state and local levels. We recognize that data at the state level may differ from that available at the federal level. Our objective is to use consistent data sources and methods that allow for comparisons to be made across jurisdictions. We appreciate your continued support in identifying data discrepancies and improving data completeness and sharing across systems. We look forward to your feedback.

COVID-19

NEW JERSEY

STATE REPORT | 06.29.2020

	STATE, LAST WEEK	STATE, % CHANGE FROM PREVIOUS WEEK	FEMA/HHS REGION, LAST WEEK	UNITED STATES, LAST WEEK
CONFIRMED CASES (RATE PER 100,000)	2,109 (24)	-10.5%	7,519 (24)	244,888 (74)
DIAGNOSTIC TEST POSITIVITY RATE	2.5%	-0.2%*	1.8%	7.0%
TOTAL DIAGNOSTIC TESTS (TESTS PER 100,000)	116,995 (1,313)	-4.3%	509,214 (1,617)	3,406,772 (1,031)
CONFIRMED COVID DEATHS (RATE PER 100,000)	226 (3)	-34.5%	489 (2)	4,061 (1)

MOBILITY

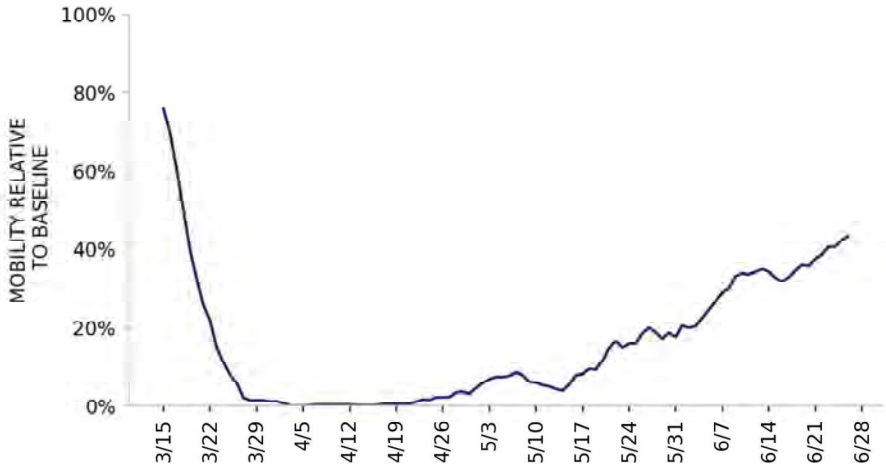

* Indicates absolute change in percentage points

DATA SOURCES

Cases and Deaths: State values are calculated by aggregating county-level data from USAFacts; therefore, the values may not match those reported directly by the state. Data is through 6/26/2020; last week is 6/20 - 6/26, previous week is 6/13 - 6/19.

Testing: State-level values calculated by using 7-day rolling averages of reported tests. Regional- and national-level values calculated by using a combination of CELR (COVID-19 Electronic Lab Reporting) state health department-reported data and HHS Protect laboratory data (provided directly to Federal Government from public health labs, hospital labs, and commercial labs) through 6/24/2020. Last week is 6/18 - 6/24, previous week is 6/11 - 6/17.

Mobility: Descartes Labs. This data depicts the median distance moved across a collection of mobile devices to estimate the level of human mobility within a jurisdiction; 100% represents the baseline mobility level. Data is anonymized and provided at the county level. Data through 6/26/2020.

NEW JERSEY

STATE REPORT | 06.29.2020

CASES

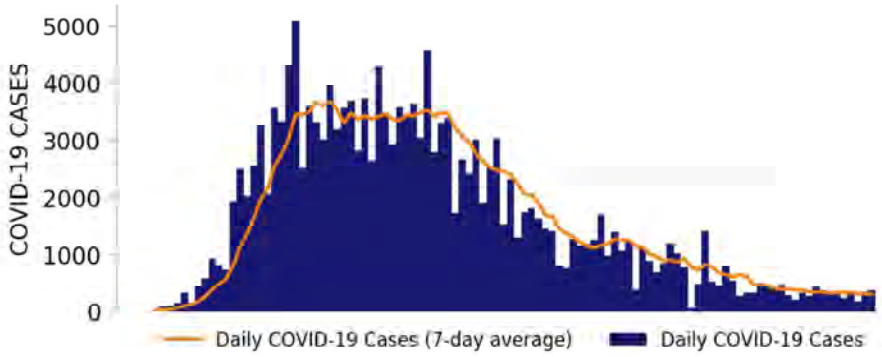

TESTING

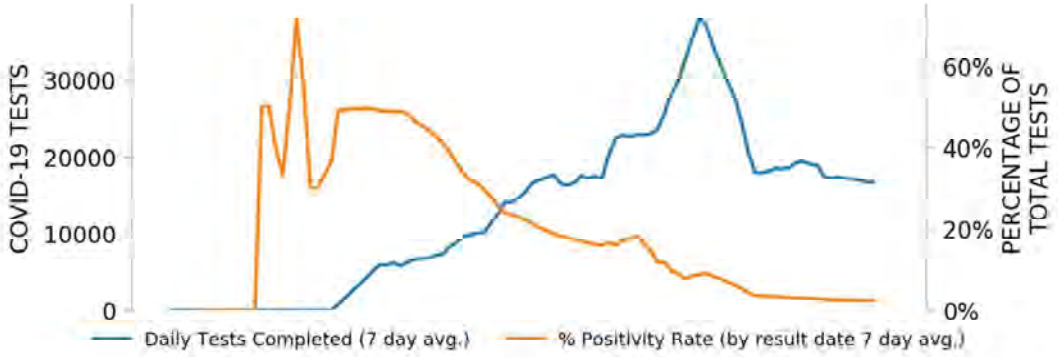

TOP COUNTIES

Top counties based on greatest number of new cases in last three weeks (6/6 - 6/26)

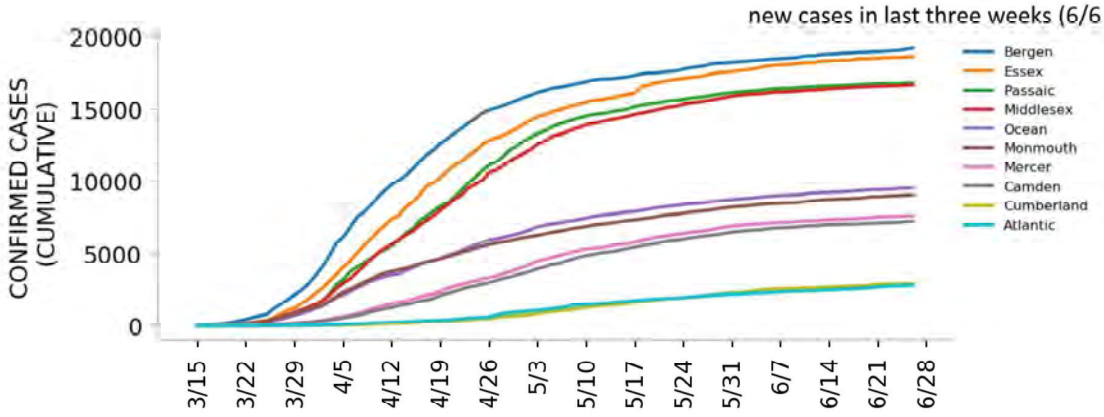

DATA SOURCES

Cases: County-level data from USAFacts. State values are calculated by aggregating county-level data from USAFacts; therefore, the values may not match those reported directly by the state. Data is through 6/26/2020.
Testing: CELR (COVID-19 Electronic Lab Reporting) state health department-reported data through 6/24/2020.

Top 12 counties based on number of new cases in the last 3 weeks

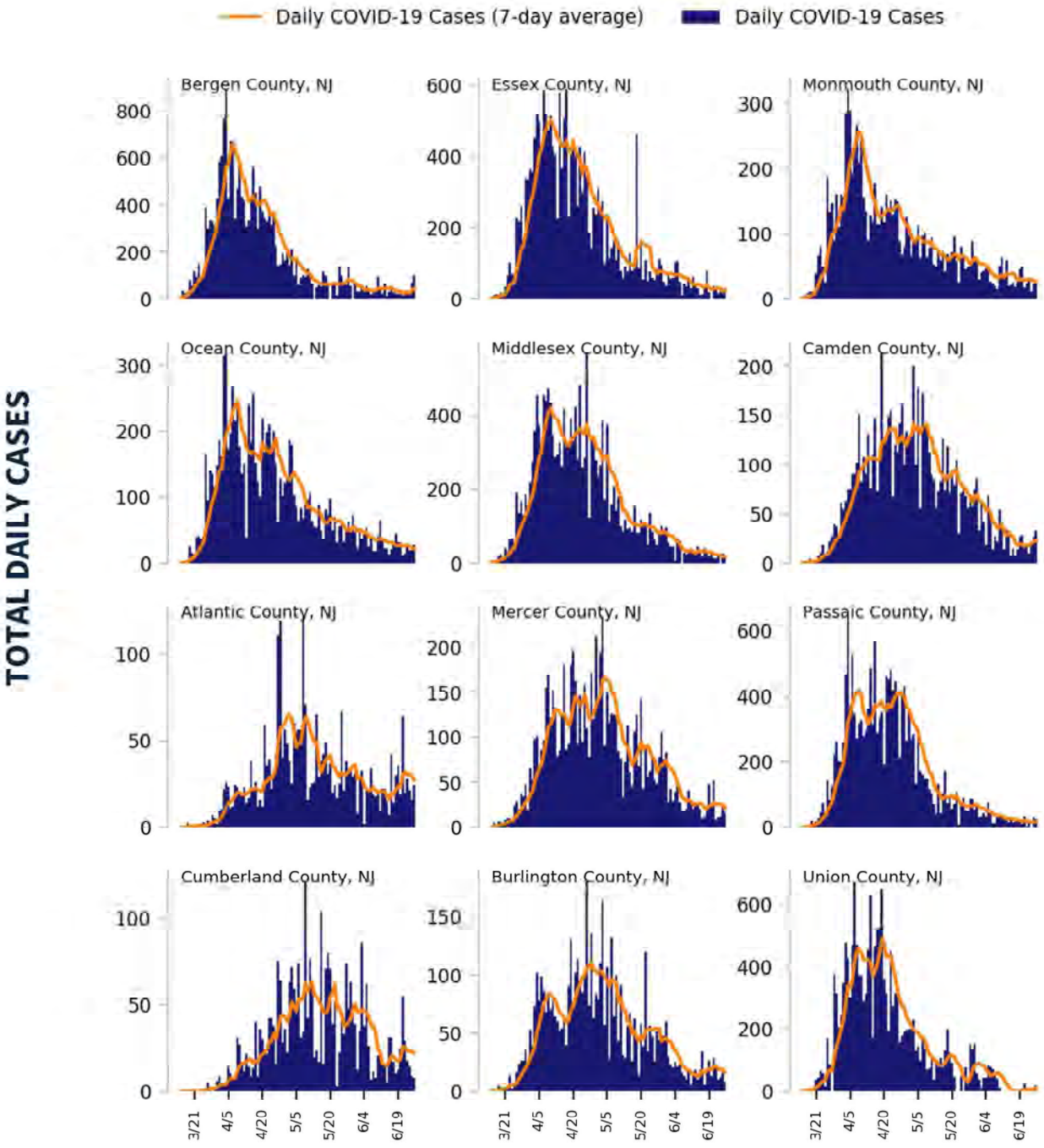

DATA SOURCES

Cases: County-level data from USAFacts through 6/26/2020. Last 3 weeks is 6/6 - 6/26.

COVID-19

NEW JERSEY

STATE REPORT | 06.29.2020

CASE RATES AND DIAGNOSTIC TEST POSITIVITY DURING THE LAST WEEK

CASES PER 100,000 DURING LAST WEEK

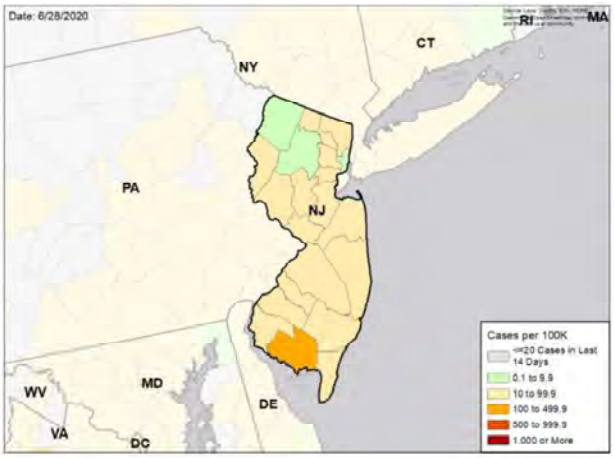

TEST POSITIVITY DURING LAST WEEK

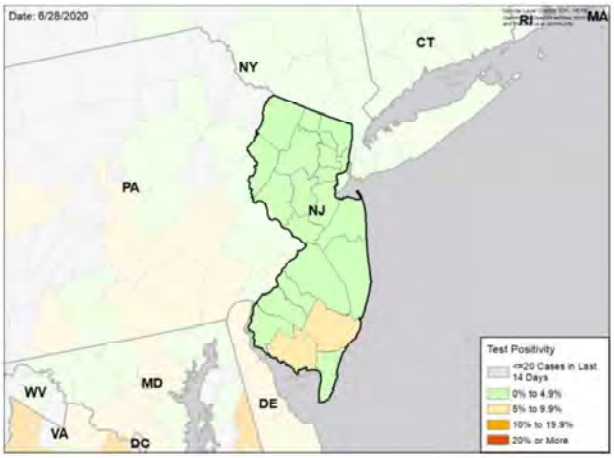

WEEKLY % CHANGE IN CASES PER 100K

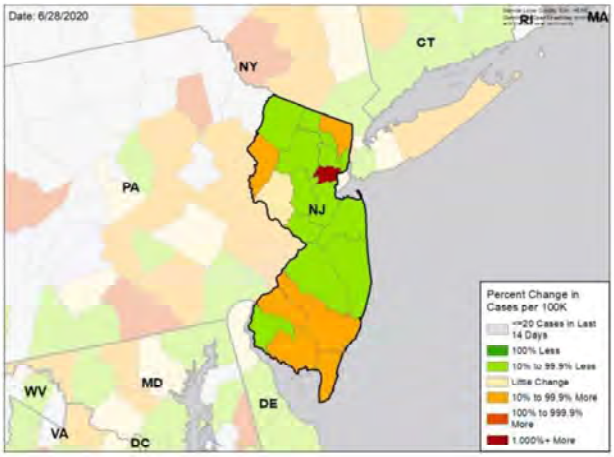

WEEKLY CHANGE IN TEST POSITIVITY

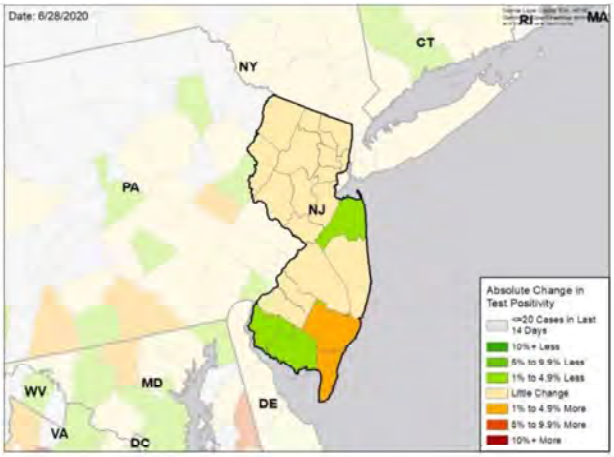

DATA SOURCES

Cases: County-level data from USAFacts through 6/26/2020. Last week is 6/20 - 6/26, previous week is 6/13 - 6/19

Testing: CELR (COVID-19 Electronic Lab Reporting) state health department-reported data through 6/24/2020. Last week is 6/18 - 6/24, previous week is 6/11 - 6/17.

National Picture

CASES PER 100,000 LAST WEEK

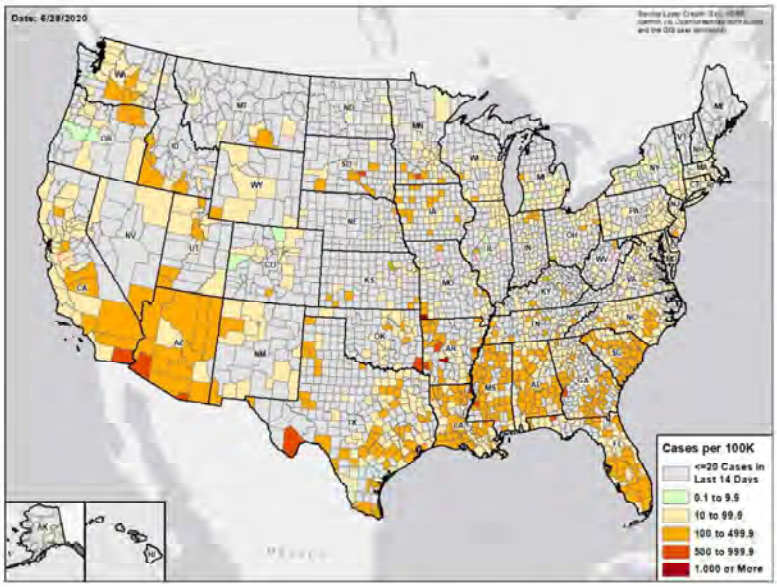

TEST POSITIVITY LAST WEEK

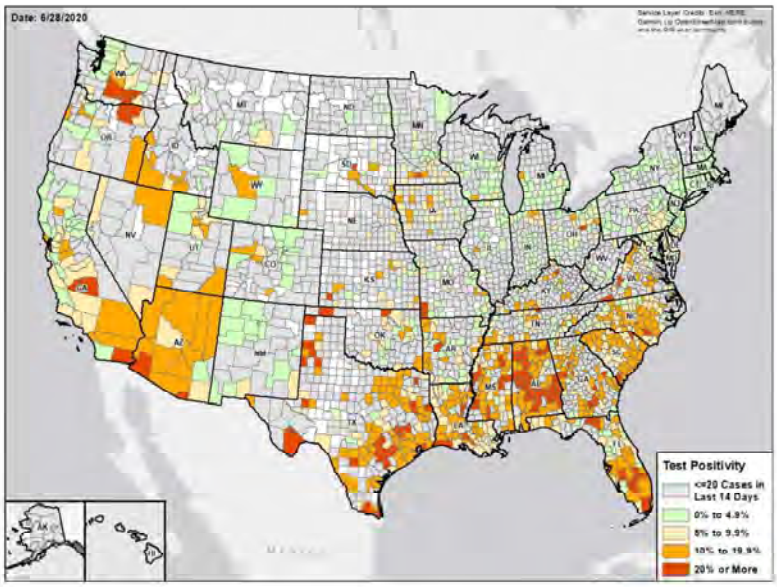

DATA SOURCES

Cases: County-level data from USAFacts through 6/26/2020. Last week is 6/20 - 6/26

Testing: Combination of CELR (COVID-19 Electronic Lab Reporting) state health department-reported data and HHS Protect laboratory data (provided directly to Federal Government from public health labs, hospital labs, and commercial labs) through 6/24/2020. Last week is 6/18 - 6/24.

Methods

STATE REPORT | 06.29.2020

COLOR THRESHOLDS: Results for each indicator should be taken in context of the findings for related indicators (e.g., changes in case incidence and testing volume)

Metric	Green	Yellow	Red
Cases per 100,000 population per week	<10	10-100	>100
Percent change in cases per 100,000 population	<-10%	-10% - 10%	>10%
Diagnostic test result positivity rate	<5%	5%-10%	>10%
Change in test positivity	<-1%	-1%-1%	>1%
Total diagnostic tests resulted per 100,000 population per week	>1000	500-1000	<500
Percent change in tests per 100,000 population	>10%	-10% - 10%	<-10%
Confirmed COVID-19 deaths per 100,000 population per week	<0.5	0.5-2	>2
Percent change in deaths per 100,000 population	<-10%	-10% - 10%	>10%

DATA NOTES

- **Cases and deaths:** County-level data from USAFacts as of 13:00 EST on 6/28/2020. State values are calculated by aggregating county-level data from USAFacts; therefore, values may not match those reported directly by the state. Data are reviewed on a daily basis against internal and verified external sources and, if needed, adjusted. Last week data are from 6/20 to 6/26; previous week data are from 6/13 to 6/19.
- **Testing:** CELR (COVID-19 Electronic Lab Reporting) state health department-reported data are used to describe state-level totals when able to be disaggregated from serology test results and to describe county-level totals when information is available on patients' county of residence or healthcare providers' practice location. HHS Protect laboratory data (provided directly to Federal Government from public health labs, hospital labs, and commercial labs) are used otherwise. Some states did not report on certain days, which may affect the total number of tests resulted and positivity rate values. Total diagnostic tests are the number of tests performed, not the number of individuals tested. Diagnostic test positivity rate is the number of positive tests divided by the number of tests performed and resulted. Last week data are from 6/18 to 6/24; previous week data are from 6/11 to 6/17. CELR data is recent as of 13:00 EST on 6/28/2020; HHS Protect data as of 13:00 EST on 6/28/2020.
- **Mobility:** Descartes Labs. These data depict the median distance moved across a collection of mobile devices to estimate the level of human mobility within a jurisdiction; 100% represents the baseline mobility level. Data is recent as of 13:00 EST on 6/28/2020 and through 6/26/2020.

NEW MEXICO

STATE REPORT | 06.29.2020

SUMMARY

- New Mexico has seen an increase in new cases over the past week.
- The following three counties had the highest number of new cases over the past 3 weeks: 1. McKinley County, 2. Bernalillo County, and 3. San Juan County. These counties represent 54.1 percent of new cases in New Mexico.
- New Mexico had 55 new cases per 100,000 population in the past week, compared to a national average of 74 per 100,000.
- Significant increases in new cases are being identified in McKinley, Bernalillo and Dona Ana counties. The Navajo Nation continues on a slow downward progression from its high plateau state.

RECOMMENDATIONS

- Expand testing through community centers and community outreach teams to ensure asymptomatic cases are found and isolated.
- Tribal nations: Continue to enforce social distancing and masking measures in areas of increased transmission and continue enhanced testing activities. Continue to enhance contact tracing and ensuring the ability of cases and contacts to quarantine or isolate safely. Monitor testing data to identify additional sites of increased transmission and focus public health resources on them.

The purpose of this report is to develop a shared understanding of the current status of the pandemic at the national, regional, state and local levels. We recognize that data at the state level may differ from that available at the federal level. Our objective is to use consistent data sources and methods that allow for comparisons to be made across jurisdictions. We appreciate your continued support in identifying data discrepancies and improving data completeness and sharing across systems. We look forward to your feedback.

COVID-19

NEW MEXICO

STATE REPORT | 06.29.2020

	STATE, LAST WEEK	STATE, % CHANGE FROM PREVIOUS WEEK	FEMA/HHS REGION, LAST WEEK	UNITED STATES, LAST WEEK
CONFIRMED CASES (RATE PER 100,000)	1,150 (55)	+56.5%	49,679 (117)	244,888 (74)
DIAGNOSTIC TEST POSITIVITY RATE	2.8%	-0.2%*	13.0%	7.0%
TOTAL DIAGNOSTIC TESTS (TESTS PER 100,000)	41,627 (1,987)	+13.2%	412,818 (973)	3,406,772 (1,031)
CONFIRMED COVID DEATHS (RATE PER 100,000)	25 (1)	-34.2%	351 (1)	4,061 (1)

MOBILITY

* Indicates absolute change in percentage points

DATA SOURCES

Cases and Deaths: State values are calculated by aggregating county-level data from USAFacts; therefore, the values may not match those reported directly by the state. Data is through 6/26/2020; last week is 6/20 - 6/26, previous week is 6/13 - 6/19.

Testing: State-level values calculated by using 7-day rolling averages of reported tests. Regional- and national-level values calculated by using a combination of CELR (COVID-19 Electronic Lab Reporting) state health department-reported data and HHS Protect laboratory data (provided directly to Federal Government from public health labs, hospital labs, and commercial labs) through 6/24/2020. Last week is 6/18 - 6/24, previous week is 6/11 - 6/17.

Mobility: Descartes Labs. This data depicts the median distance moved across a collection of mobile devices to estimate the level of human mobility within a jurisdiction; 100% represents the baseline mobility level. Data is anonymized and provided at the county level. Data through 6/26/2020.

NEW MEXICO

STATE REPORT | 06.29.2020

CASES

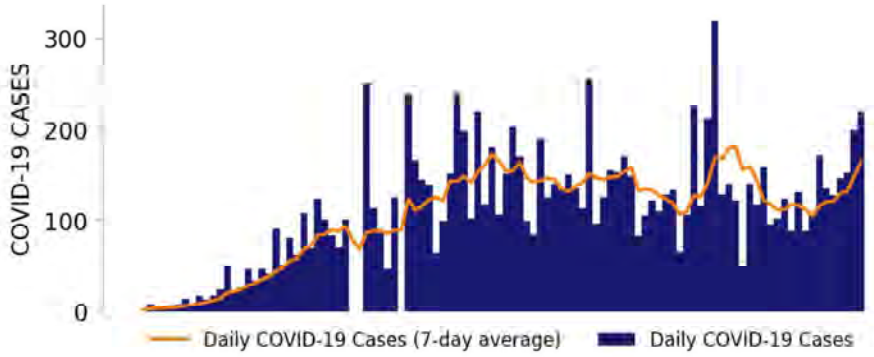

TESTING

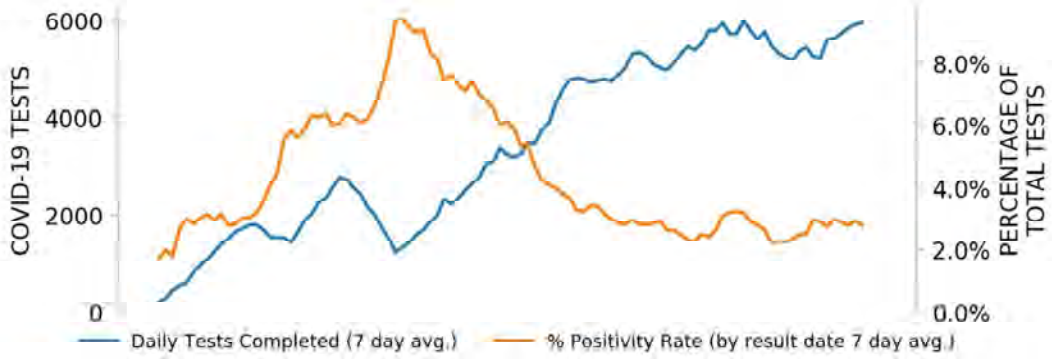

TOP COUNTIES

Top counties based on greatest number of new cases in last three weeks (6/6 - 6/26)

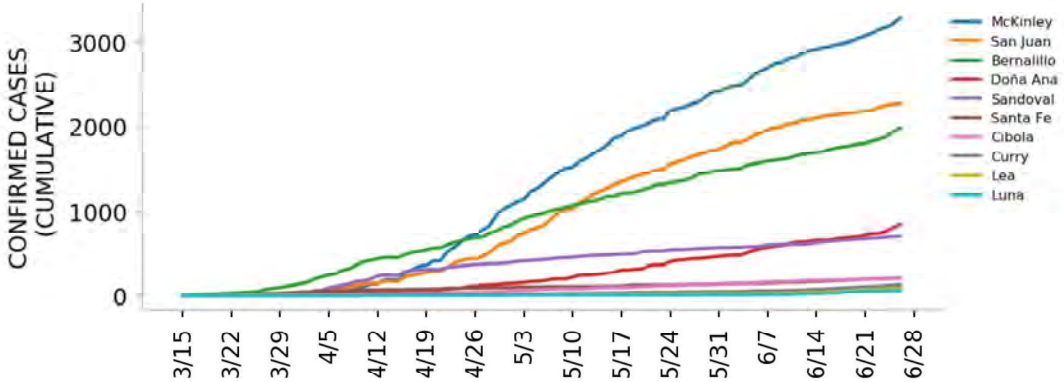

DATA SOURCES

Cases: County-level data from USAFacts. State values are calculated by aggregating county-level data from USAFacts; therefore, the values may not match those reported directly by the state. Data is through 6/26/2020.
Testing: CELR (COVID-19 Electronic Lab Reporting) state health department-reported data through 6/24/2020.

Top 12 counties based on number of new cases in the last 3 weeks

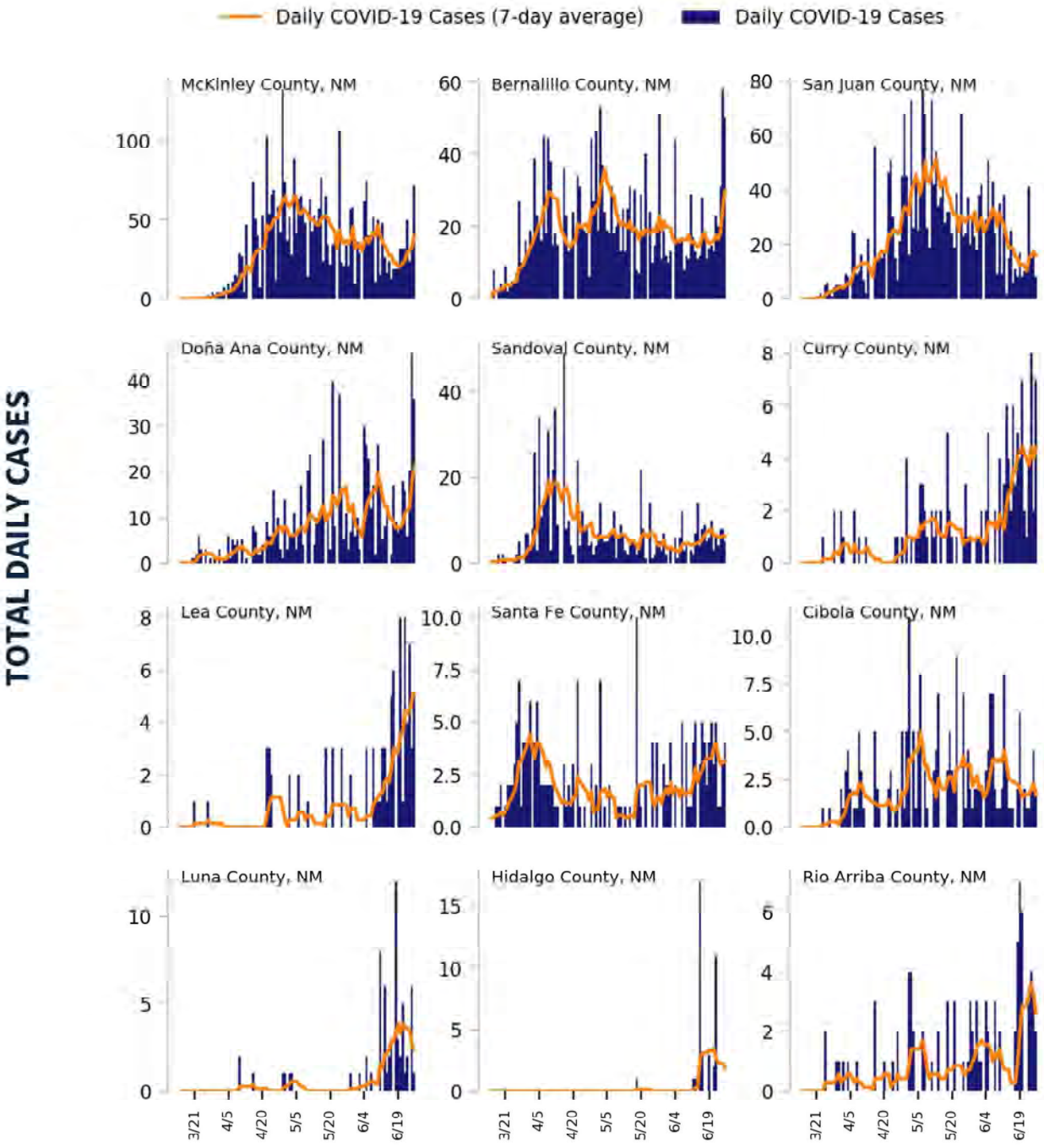

DATA SOURCES

Cases: County-level data from USAFacts through 6/26/2020. Last 3 weeks is 6/6 - 6/26.

COVID-19

NEW MEXICO

STATE REPORT | 06.29.2020

CASE RATES AND DIAGNOSTIC TEST POSITIVITY DURING THE LAST WEEK

CASES PER 100,000 DURING LAST WEEK

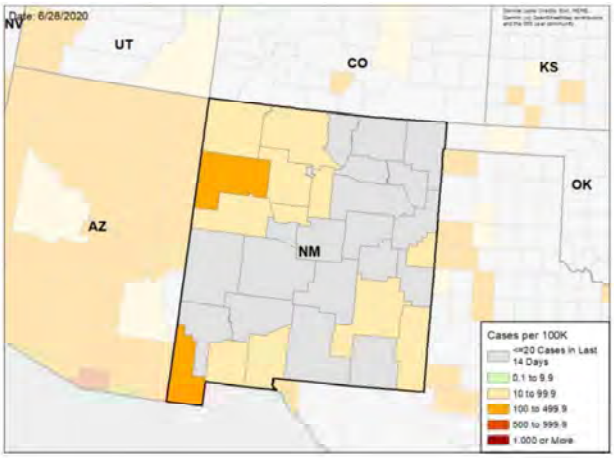

TEST POSITIVITY DURING LAST WEEK

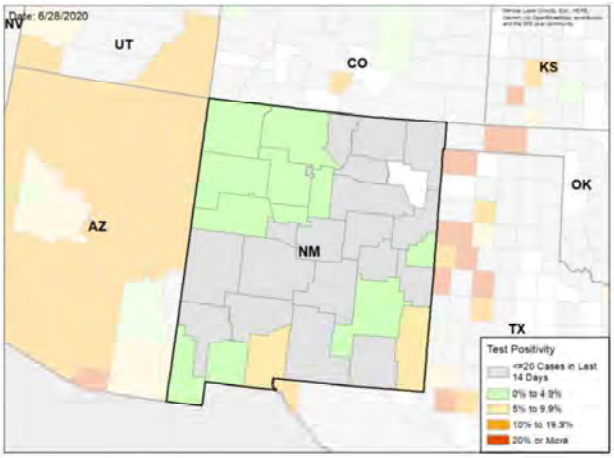

WEEKLY % CHANGE IN CASES PER 100K

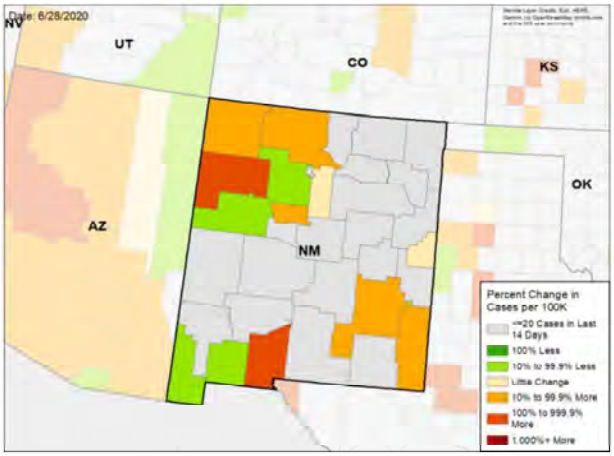

WEEKLY CHANGE IN TEST POSITIVITY

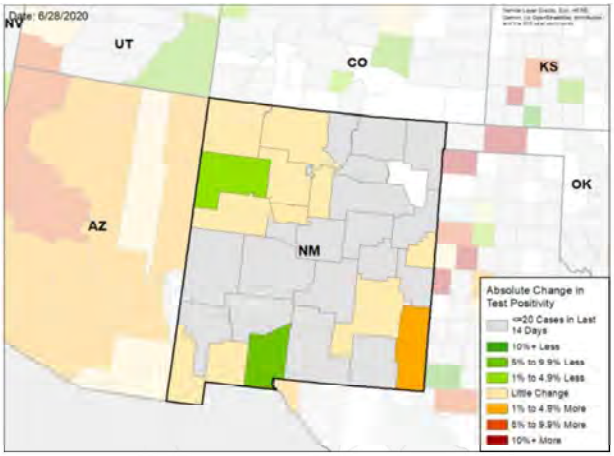

DATA SOURCES

Cases: County-level data from USAFacts through 6/26/2020. Last week is 6/20 - 6/26, previous week is 6/13 - 6/19

Testing: CELR (COVID-19 Electronic Lab Reporting) state health department-reported data through 6/24/2020. Last week is 6/18 - 6/24, previous week is 6/11 - 6/17.

National Picture

CASES PER 100,000 LAST WEEK

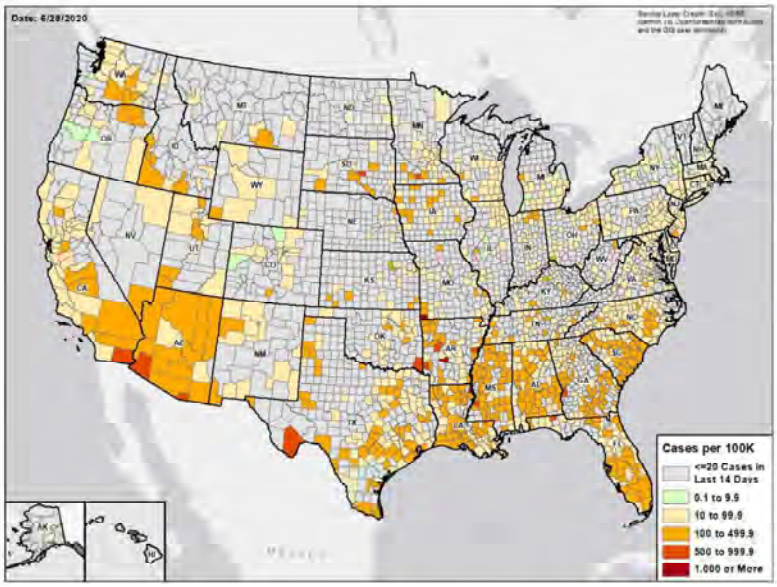

TEST POSITIVITY LAST WEEK

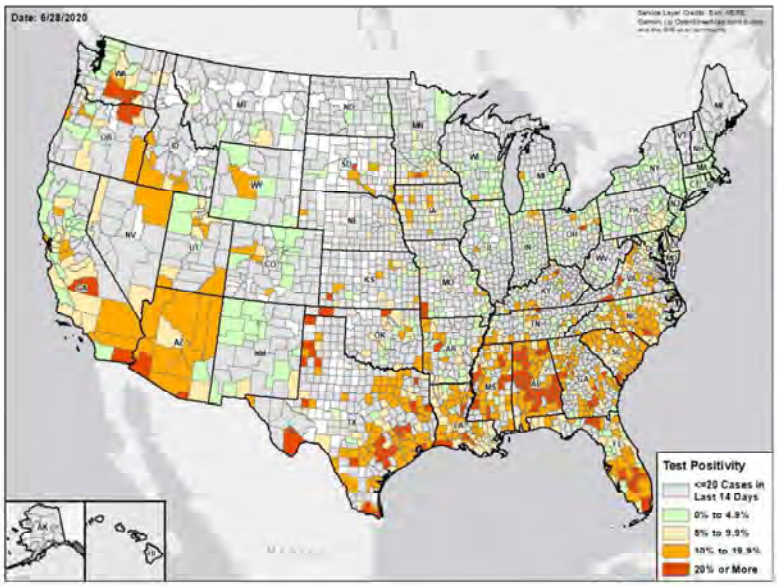

DATA SOURCES

Cases: County-level data from USAFacts through 6/26/2020. Last week is 6/20 - 6/26

Testing: Combination of CELR (COVID-19 Electronic Lab Reporting) state health department-reported data and HHS Protect laboratory data (provided directly to Federal Government from public health labs, hospital labs, and commercial labs) through 6/24/2020. Last week is 6/18 - 6/24.

Methods

STATE REPORT | 06.29.2020

COLOR THRESHOLDS: Results for each indicator should be taken in context of the findings for related indicators (e.g., changes in case incidence and testing volume)

Metric	Green	Yellow	Red
Cases per 100,000 population per week	<10	10-100	>100
Percent change in cases per 100,000 population	<-10%	-10% - 10%	>10%
Diagnostic test result positivity rate	<5%	5%-10%	>10%
Change in test positivity	<-1%	-1%-1%	>1%
Total diagnostic tests resulted per 100,000 population per week	>1000	500-1000	<500
Percent change in tests per 100,000 population	>10%	-10% - 10%	<-10%
Confirmed COVID-19 deaths per 100,000 population per week	<0.5	0.5-2	>2
Percent change in deaths per 100,000 population	<-10%	-10% - 10%	>10%

DATA NOTES

- **Cases and deaths:** County-level data from USAFacts as of 13:00 EST on 6/28/2020. State values are calculated by aggregating county-level data from USAFacts; therefore, values may not match those reported directly by the state. Data are reviewed on a daily basis against internal and verified external sources and, if needed, adjusted. Last week data are from 6/20 to 6/26; previous week data are from 6/13 to 6/19.
- **Testing:** CELR (COVID-19 Electronic Lab Reporting) state health department-reported data are used to describe state-level totals when able to be disaggregated from serology test results and to describe county-level totals when information is available on patients' county of residence or healthcare providers' practice location. HHS Protect laboratory data (provided directly to Federal Government from public health labs, hospital labs, and commercial labs) are used otherwise. Some states did not report on certain days, which may affect the total number of tests resulted and positivity rate values. Total diagnostic tests are the number of tests performed, not the number of individuals tested. Diagnostic test positivity rate is the number of positive tests divided by the number of tests performed and resulted. Last week data are from 6/18 to 6/24; previous week data are from 6/11 to 6/17. CELR data is recent as of 13:00 EST on 6/28/2020; HHS Protect data as of 13:00 EST on 6/28/2020.
- **Mobility:** Descartes Labs. These data depict the median distance moved across a collection of mobile devices to estimate the level of human mobility within a jurisdiction; 100% represents the baseline mobility level. Data is recent as of 13:00 EST on 6/28/2020 and through 6/26/2020.

NEW YORK

STATE REPORT | 06.29.2020

SUMMARY

- New York has seen stability in new cases over the past week.
- The following three counties had the highest number of new cases over the past 3 weeks: 1. Kings County, 2. Queens County, and 3. Bronx County. These counties represent 43.5 percent of new cases in New York.
- New York had 24 new cases per 100,000 population in the past week, compared to a national average of 74 per 100,000.
- New York remains the state with the highest cumulative number of cases and the highest cumulative rate of cases per 100,000 population compared with other states. The number of new cases has continued to fall since April. The control measures implemented in March have had a profound impact, but new cases continue to occur. The test positivity rate must continue to be monitored, which may provide an early alert for increased cases.

RECOMMENDATIONS

- Continue to recommend cloth face coverings and maintaining 6 ft distancing for people outside of their homes, as you are doing.
- Continue testing program for nursing homes and long term care facilities.
- Gradual loosening of community measures, as you are doing, is appropriate.
- Continue to track cases, % positive laboratory tests, and hospitalizations.

The purpose of this report is to develop a shared understanding of the current status of the pandemic at the national, regional, state and local levels. We recognize that data at the state level may differ from that available at the federal level. Our objective is to use consistent data sources and methods that allow for comparisons to be made across jurisdictions. We appreciate your continued support in identifying data discrepancies and improving data completeness and sharing across systems. We look forward to your feedback.

COVID-19

NEW YORK

STATE REPORT | 06.29.2020

	STATE, LAST WEEK	STATE, % CHANGE FROM PREVIOUS WEEK	FEMA/HHS REGION, LAST WEEK	UNITED STATES, LAST WEEK
CONFIRMED CASES (RATE PER 100,000)	4,675 (24)	-3.4%	7,519 (24)	244,888 (74)
DIAGNOSTIC TEST POSITIVITY RATE	1.6%	-0.1%*	1.8%	7.0%
TOTAL DIAGNOSTIC TESTS (TESTS PER 100,000)	385,025 (1,970)	-13.3%	509,214 (1,617)	3,406,772 (1,031)
CONFIRMED COVID DEATHS (RATE PER 100,000)	259 (1)	-24.3%	489 (2)	4,061 (1)

MOBILITY

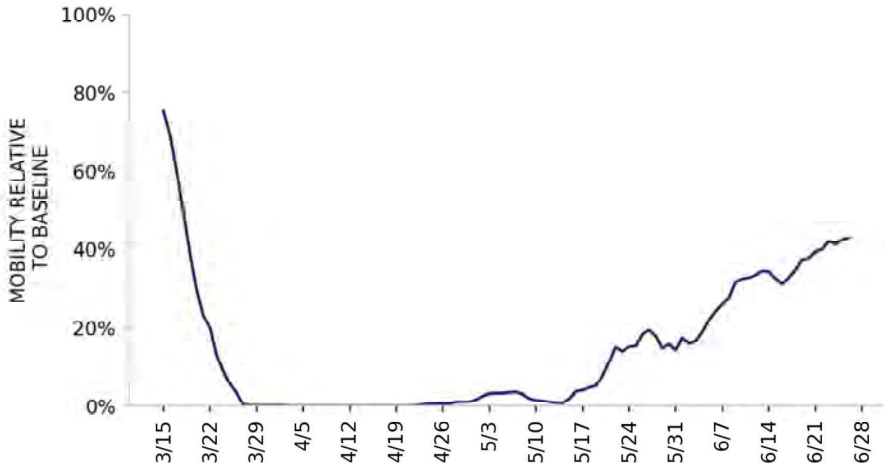

* Indicates absolute change in percentage points

DATA SOURCES

Cases and Deaths: State values are calculated by aggregating county-level data from USAFacts; therefore, the values may not match those reported directly by the state. Data is through 6/26/2020; last week is 6/20 - 6/26, previous week is 6/13 - 6/19.

Testing: State-level values calculated by using 7-day rolling averages of reported tests. Regional- and national-level values calculated by using a combination of CELR (COVID-19 Electronic Lab Reporting) state health department-reported data and HHS Protect laboratory data (provided directly to Federal Government from public health labs, hospital labs, and commercial labs) through 6/24/2020. Last week is 6/18 - 6/24, previous week is 6/11 - 6/17.

Mobility: Descartes Labs. This data depicts the median distance moved across a collection of mobile devices to estimate the level of human mobility within a jurisdiction; 100% represents the baseline mobility level. Data is anonymized and provided at the county level. Data through 6/26/2020.

COVID-19

NEW YORK

STATE REPORT | 06.29.2020

CASES

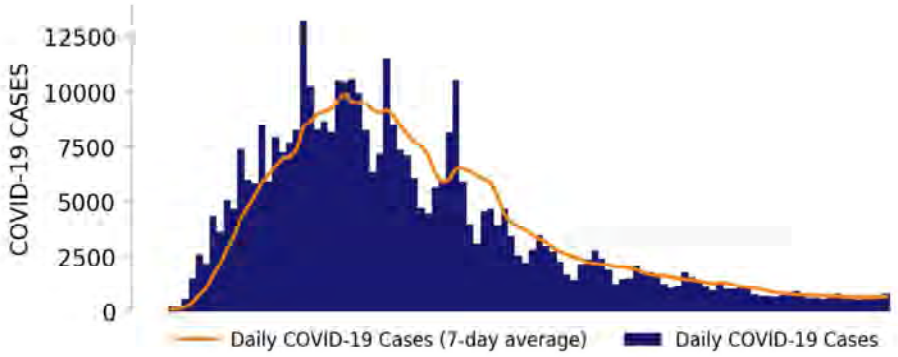

TESTING

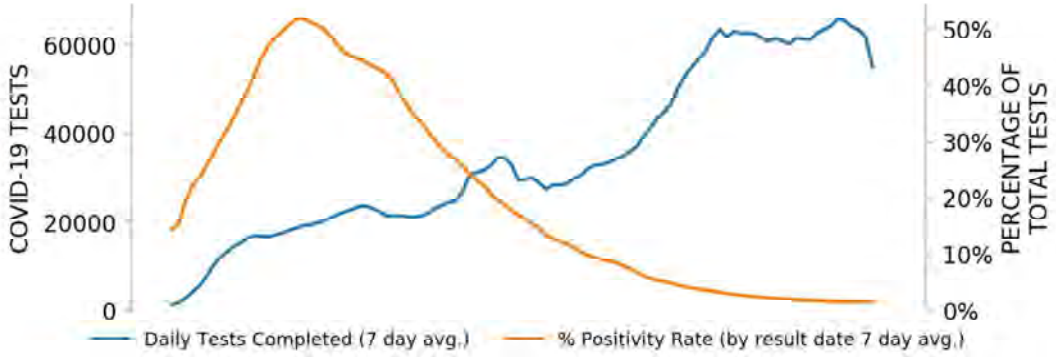

TOP COUNTIES

Top counties based on greatest number of new cases in last three weeks (6/6 - 6/26)

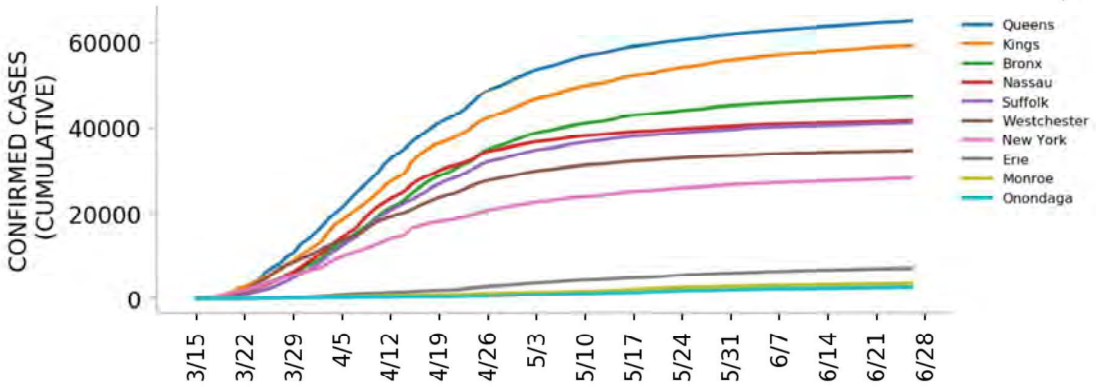

DATA SOURCES

Cases: County-level data from USAFacts. State values are calculated by aggregating county-level data from USAFacts; therefore, the values may not match those reported directly by the state. Data is through 6/26/2020.
Testing: CELR (COVID-19 Electronic Lab Reporting) state health department-reported data through 6/24/2020.

Top 12 counties based on number of new cases in the last 3 weeks

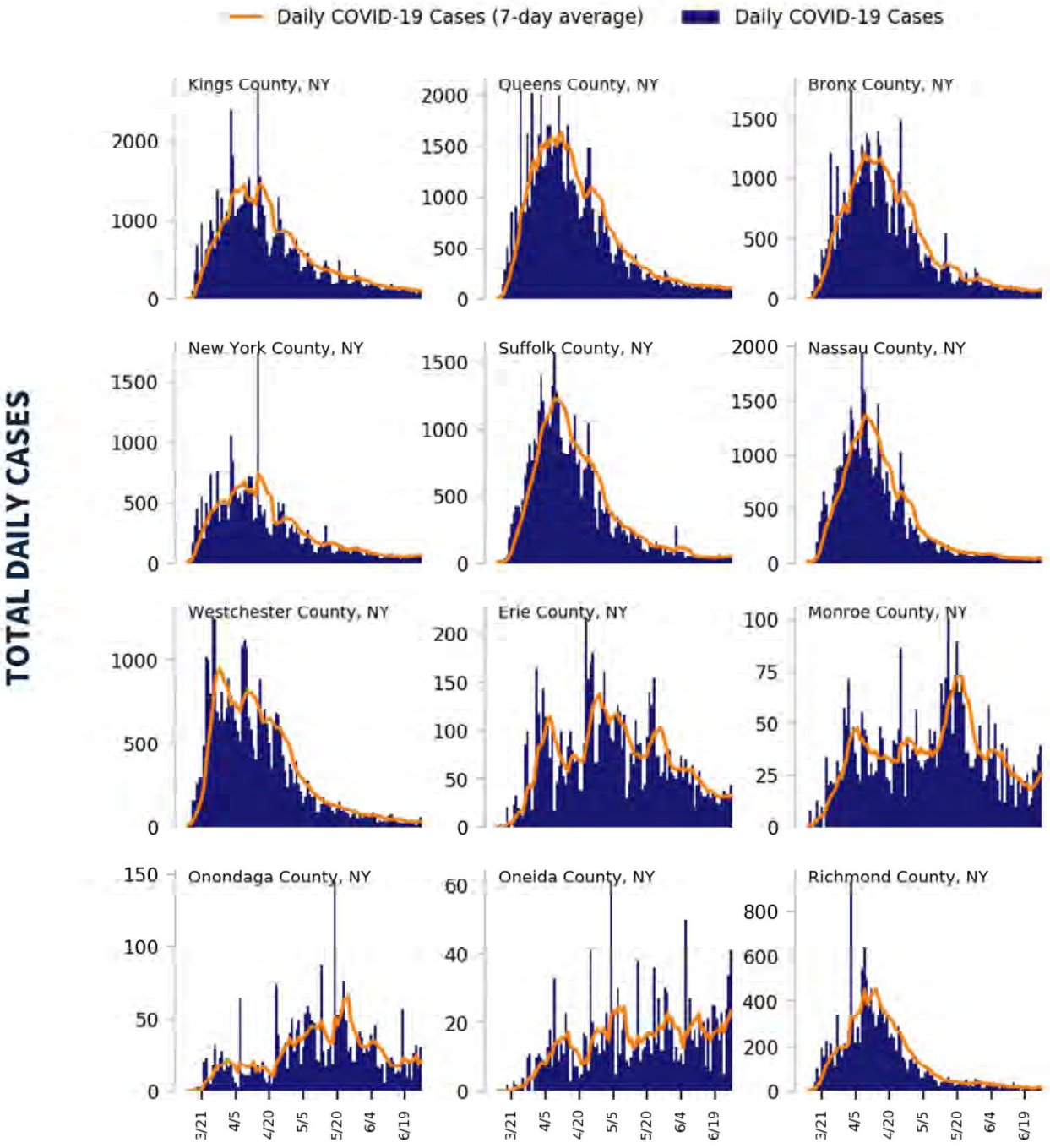

DATA SOURCES

Cases: County-level data from USAFacts through 6/26/2020. Last 3 weeks is 6/6 - 6/26.

COVID-19

NEW YORK

STATE REPORT | 06.29.2020

CASE RATES AND DIAGNOSTIC TEST POSITIVITY DURING THE LAST WEEK

CASES PER 100,000 DURING LAST WEEK

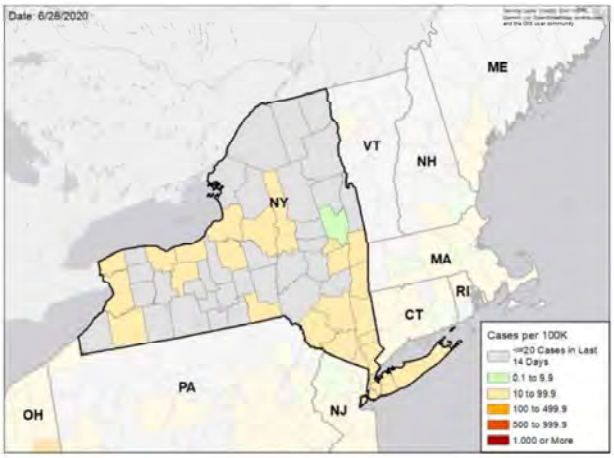

TEST POSITIVITY DURING LAST WEEK

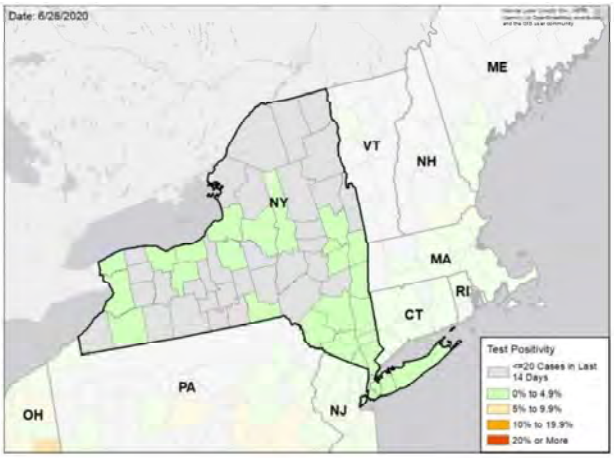

WEEKLY % CHANGE IN CASES PER 100K

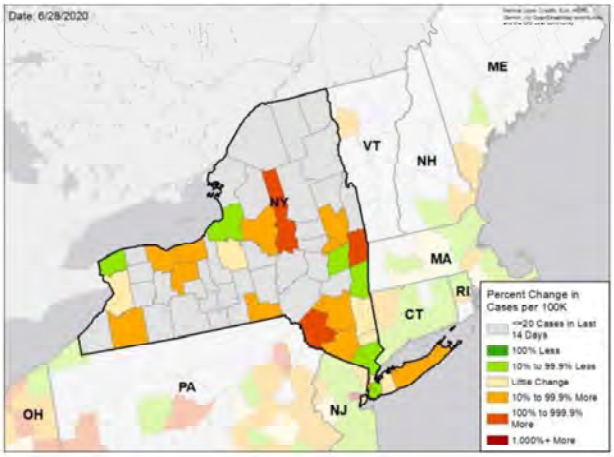

WEEKLY CHANGE IN TEST POSITIVITY

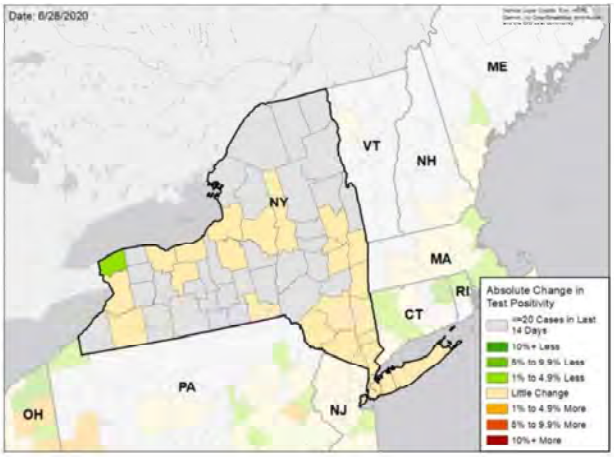

DATA SOURCES

Cases: County-level data from USAFacts through 6/26/2020. Last week is 6/20 - 6/26, previous week is 6/13 - 6/19

Testing: CELR (COVID-19 Electronic Lab Reporting) state health department-reported data through 6/24/2020. Last week is 6/18 - 6/24, previous week is 6/11 - 6/17.

National Picture

CASES PER 100,000 LAST WEEK

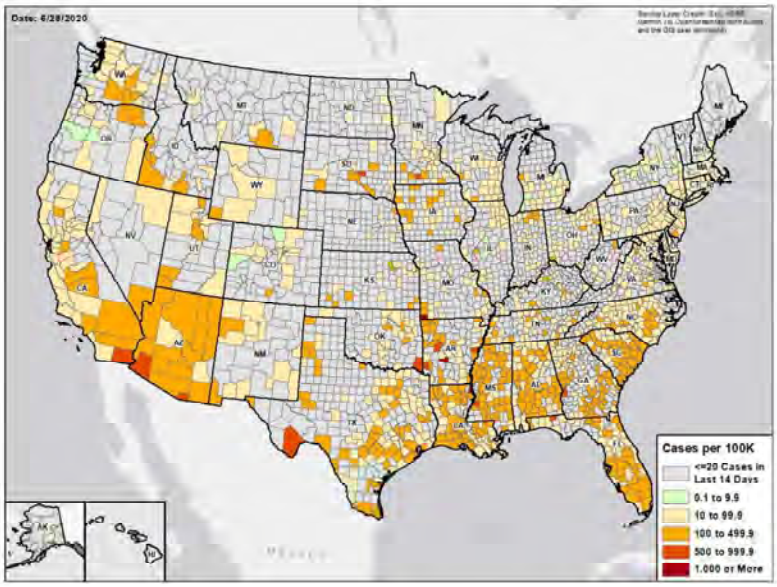

TEST POSITIVITY LAST WEEK

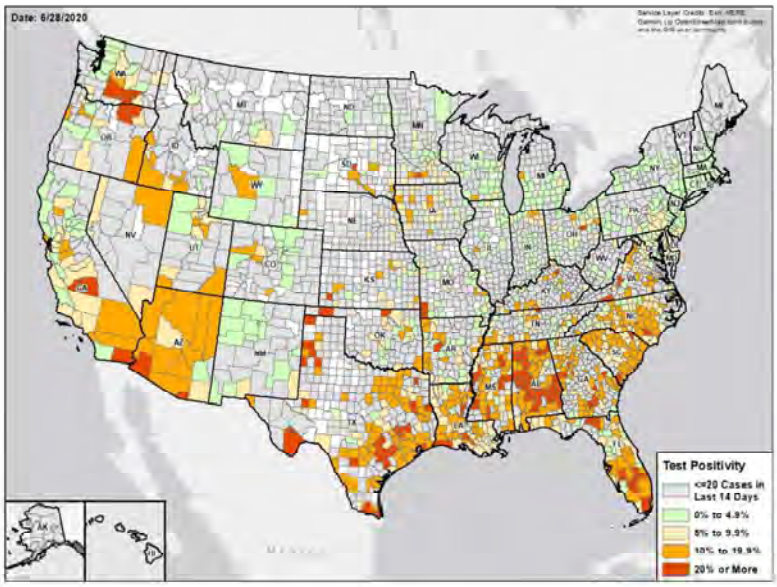

DATA SOURCES

Cases: County-level data from USAFacts through 6/26/2020. Last week is 6/20 - 6/26

Testing: Combination of CELR (COVID-19 Electronic Lab Reporting) state health department-reported data and HHS Protect laboratory data (provided directly to Federal Government from public health labs, hospital labs, and commercial labs) through 6/24/2020. Last week is 6/18 - 6/24.

Methods

STATE REPORT | 06.29.2020

COLOR THRESHOLDS: Results for each indicator should be taken in context of the findings for related indicators (e.g., changes in case incidence and testing volume)

Metric	Green	Yellow	Red
Cases per 100,000 population per week	<10	10-100	>100
Percent change in cases per 100,000 population	<-10%	-10% - 10%	>10%
Diagnostic test result positivity rate	<5%	5%-10%	>10%
Change in test positivity	<-1%	-1%-1%	>1%
Total diagnostic tests resulted per 100,000 population per week	>1000	500-1000	<500
Percent change in tests per 100,000 population	>10%	-10% - 10%	<-10%
Confirmed COVID-19 deaths per 100,000 population per week	<0.5	0.5-2	>2
Percent change in deaths per 100,000 population	<-10%	-10% - 10%	>10%

DATA NOTES

- **Cases and deaths:** County-level data from USAFacts as of 13:00 EST on 6/28/2020. State values are calculated by aggregating county-level data from USAFacts; therefore, values may not match those reported directly by the state. Data are reviewed on a daily basis against internal and verified external sources and, if needed, adjusted. Last week data are from 6/20 to 6/26; previous week data are from 6/13 to 6/19.
- **Testing:** CELR (COVID-19 Electronic Lab Reporting) state health department-reported data are used to describe state-level totals when able to be disaggregated from serology test results and to describe county-level totals when information is available on patients' county of residence or healthcare providers' practice location. HHS Protect laboratory data (provided directly to Federal Government from public health labs, hospital labs, and commercial labs) are used otherwise. Some states did not report on certain days, which may affect the total number of tests resulted and positivity rate values. Total diagnostic tests are the number of tests performed, not the number of individuals tested. Diagnostic test positivity rate is the number of positive tests divided by the number of tests performed and resulted. Last week data are from 6/18 to 6/24; previous week data are from 6/11 to 6/17. CELR data is recent as of 13:00 EST on 6/28/2020; HHS Protect data as of 13:00 EST on 6/28/2020.
- **Mobility:** Descartes Labs. These data depict the median distance moved across a collection of mobile devices to estimate the level of human mobility within a jurisdiction; 100% represents the baseline mobility level. Data is recent as of 13:00 EST on 6/28/2020 and through 6/26/2020.

NORTH CAROLINA

STATE REPORT | 06.29.2020

SUMMARY

- North Carolina has seen an increase in new cases and stability in testing positivity over the past week.
- The following three counties had the highest number of new cases over the past 3 weeks: 1. Mecklenburg County, 2. Wake County, and 3. Durham County. These counties represent 34.8 percent of new cases in North Carolina.
- North Carolina had 87 new cases per 100,000 population in the past week, compared to a national average of 74 per 100,000.
- The state has an above average number of cases and continued community spread in Mecklenberg and Wake. Stability in the test positivity rate could be early evidence of improvement.

RECOMMENDATIONS

- Recommend expanded community level testing in the transient migrant communities and Mecklenburg County (Charlotte) – where the case positivity rate is ten times higher in the Hispanic population.
- Recommend significant community outreach to Hispanic communities to increase testing and isolation of cases and to increase awareness of asymptomatic spread.

The purpose of this report is to develop a shared understanding of the current status of the pandemic at the national, regional, state and local levels. We recognize that data at the state level may differ from that available at the federal level. Our objective is to use consistent data sources and methods that allow for comparisons to be made across jurisdictions. We appreciate your continued support in identifying data discrepancies and improving data completeness and sharing across systems. We look forward to your feedback.

SelectSub_000106

COVID-19

NORTH CAROLINA

STATE REPORT | 06.29.2020

	STATE, LAST WEEK	STATE, % CHANGE FROM PREVIOUS WEEK	FEMA/HHS REGION, LAST WEEK	UNITED STATES, LAST WEEK
CONFIRMED CASES (RATE PER 100,000)	9,009 (87)	+5.2%	76,915 (116)	244,888 (74)
DIAGNOSTIC TEST POSITIVITY RATE	9.8%	-0.3%*	11.6%	7.0%
TOTAL DIAGNOSTIC TESTS (TESTS PER 100,000)	101,011 (973)	+7.4%	414,865 (625)	3,406,772 (1,031)
CONFIRMED COVID DEATHS (RATE PER 100,000)	95 (1)	-10.4%	812 (1)	4,061 (1)

MOBILITY

* Indicates absolute change in percentage points

DATA SOURCES

Cases and Deaths: State values are calculated by aggregating county-level data from USAFacts; therefore, the values may not match those reported directly by the state. Data is through 6/26/2020; last week is 6/20 - 6/26, previous week is 6/13 - 6/19.

Testing: State-level values calculated by using 7-day rolling averages of reported tests. Regional- and national-level values calculated by using a combination of CELR (COVID-19 Electronic Lab Reporting) state health department-reported data and HHS Protect laboratory data (provided directly to Federal Government from public health labs, hospital labs, and commercial labs) through 6/24/2020. Last week is 6/18 - 6/24, previous week is 6/11 - 6/17.

Mobility: Descartes Labs. This data depicts the median distance moved across a collection of mobile devices to estimate the level of human mobility within a jurisdiction; 100% represents the baseline mobility level. Data is anonymized and provided at the county level. Data through 6/26/2020.

COVID-19

NORTH CAROLINA

STATE REPORT | 06.29.2020

CASES

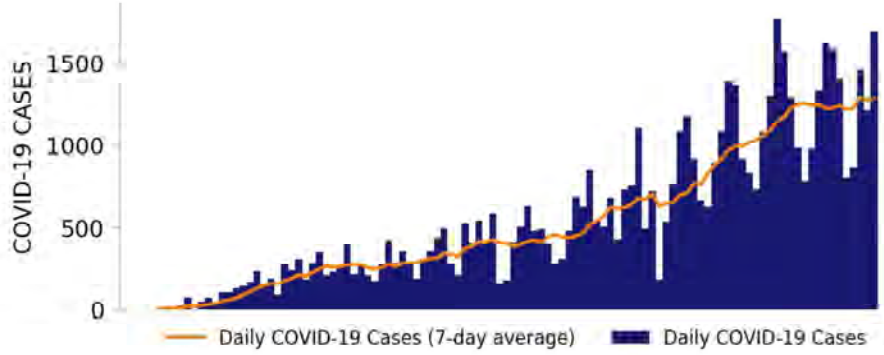

TESTING

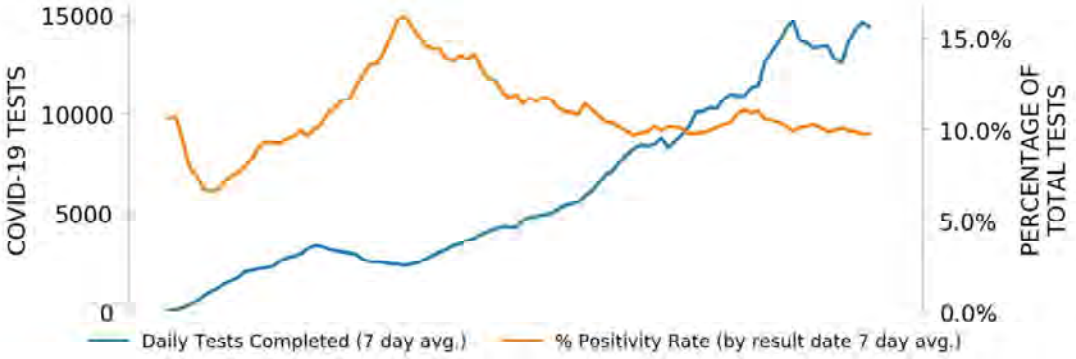

TOP COUNTIES

Top counties based on greatest number of new cases in last three weeks (6/6 - 6/26)

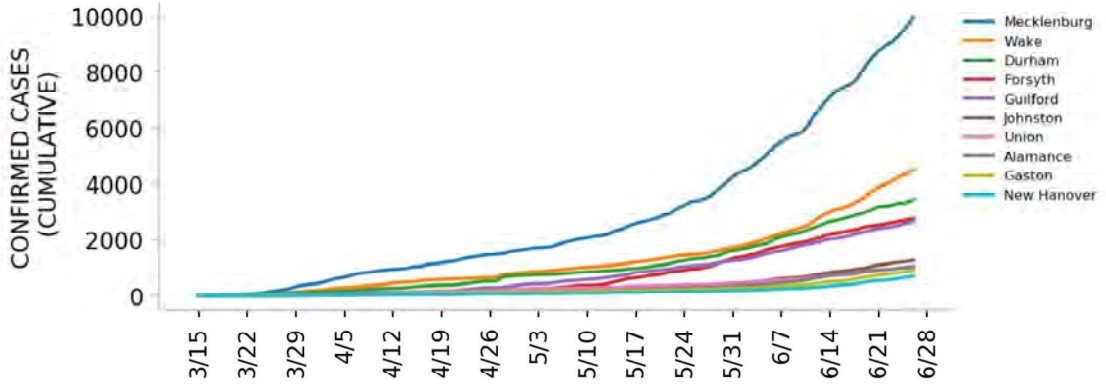

DATA SOURCES

Cases: County-level data from USAFacts. State values are calculated by aggregating county-level data from USAFacts; therefore, the values may not match those reported directly by the state. Data is through 6/26/2020.
Testing: CELR (COVID-19 Electronic Lab Reporting) state health department-reported data through 6/24/2020.

Top 12 counties based on number of new cases in the last 3 weeks

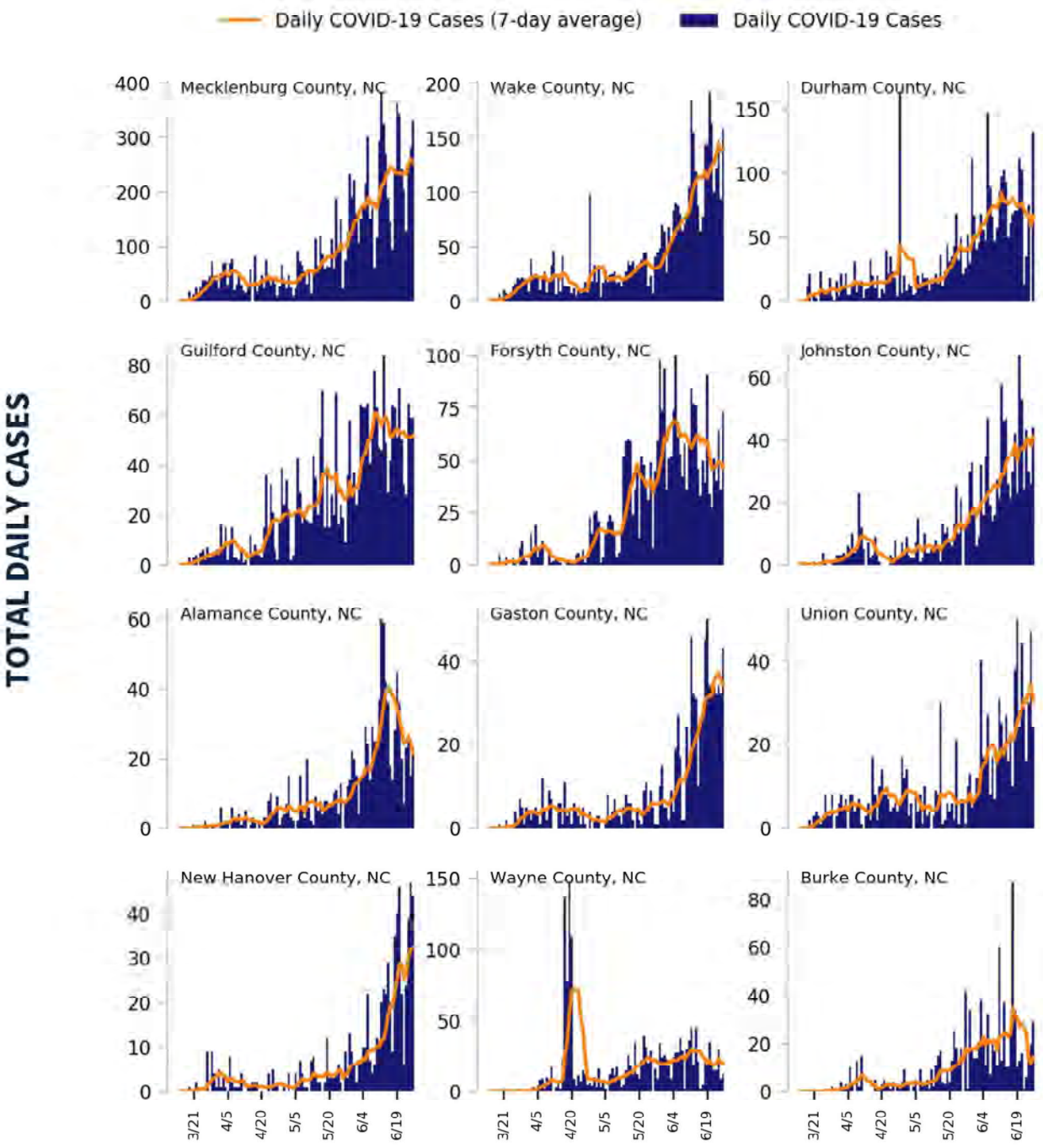

DATA SOURCES

Cases: County-level data from USAFacts through 6/26/2020. Last 3 weeks is 6/6 - 6/26.

COVID-19

NORTH CAROLINA

STATE REPORT | 06.29.2020

CASE RATES AND DIAGNOSTIC TEST POSITIVITY DURING THE LAST WEEK

CASES PER 100,000 DURING LAST WEEK

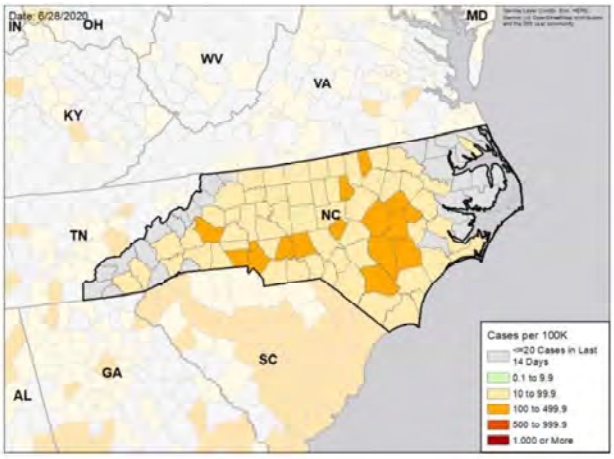

TEST POSITIVITY DURING LAST WEEK

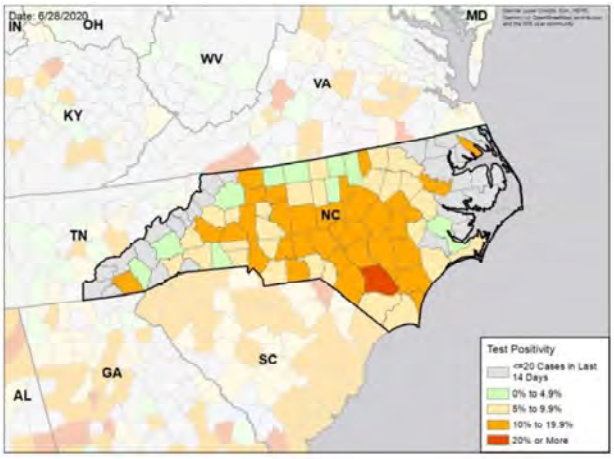

WEEKLY % CHANGE IN CASES PER 100K

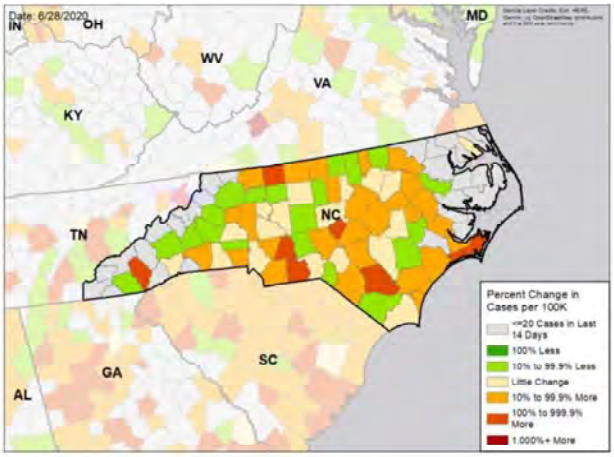

WEEKLY CHANGE IN TEST POSITIVITY

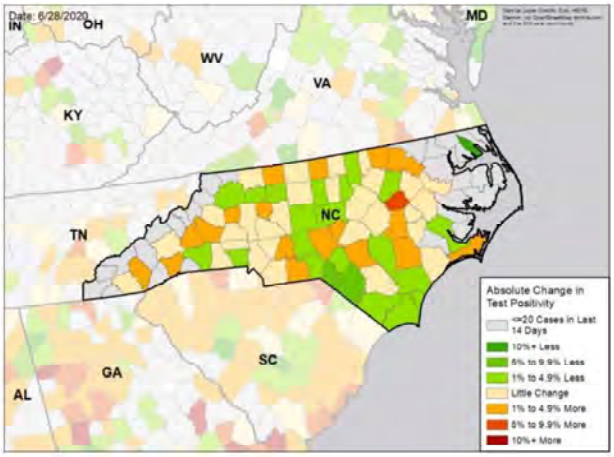

DATA SOURCES

Cases: County-level data from USAFacts through 6/26/2020. Last week is 6/20 - 6/26, previous week is 6/13 - 6/19

Testing: CELR (COVID-19 Electronic Lab Reporting) state health department-reported data through 6/24/2020. Last week is 6/18 - 6/24, previous week is 6/11 - 6/17.

National Picture

CASES PER 100,000 LAST WEEK

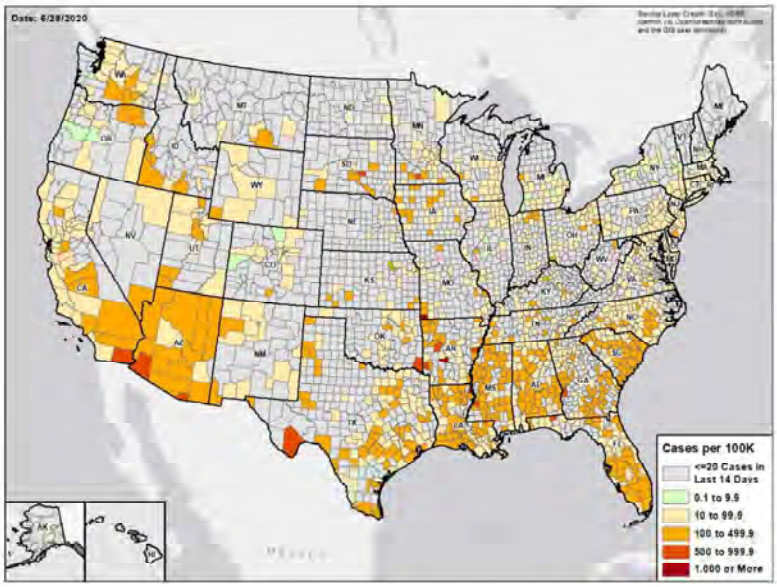

TEST POSITIVITY LAST WEEK

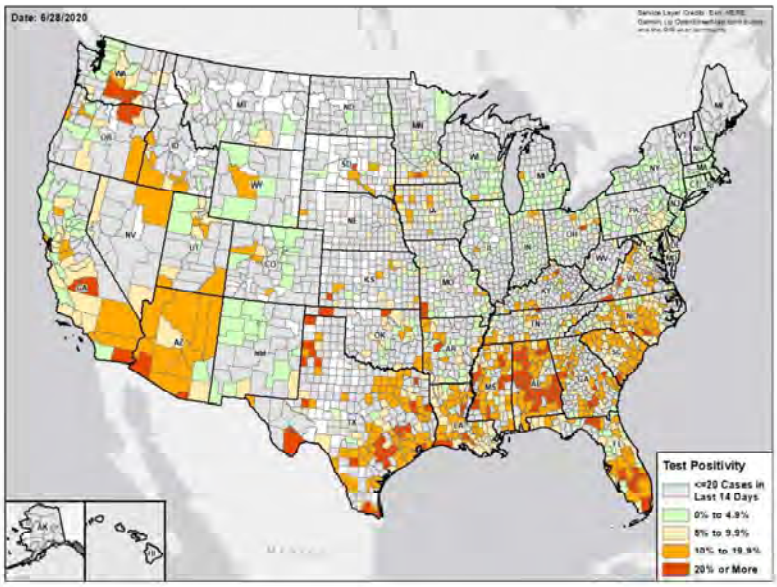

DATA SOURCES

Cases: County-level data from USAFacts through 6/26/2020. Last week is 6/20 - 6/26

Testing: Combination of CELR (COVID-19 Electronic Lab Reporting) state health department-reported data and HHS Protect laboratory data (provided directly to Federal Government from public health labs, hospital labs, and commercial labs) through 6/24/2020. Last week is 6/18 - 6/24.

Methods

STATE REPORT | 06.29.2020

COLOR THRESHOLDS: Results for each indicator should be taken in context of the findings for related indicators (e.g., changes in case incidence and testing volume)

Metric	Green	Yellow	Red
Cases per 100,000 population per week	<10	10-100	>100
Percent change in cases per 100,000 population	<-10%	-10% - 10%	>10%
Diagnostic test result positivity rate	<5%	5%-10%	>10%
Change in test positivity	<-1%	-1%-1%	>1%
Total diagnostic tests resulted per 100,000 population per week	>1000	500-1000	<500
Percent change in tests per 100,000 population	>10%	-10% - 10%	<-10%
Confirmed COVID-19 deaths per 100,000 population per week	<0.5	0.5-2	>2
Percent change in deaths per 100,000 population	<-10%	-10% - 10%	>10%

DATA NOTES

- **Cases and deaths:** County-level data from USAFacts as of 13:00 EST on 6/28/2020. State values are calculated by aggregating county-level data from USAFacts; therefore, values may not match those reported directly by the state. Data are reviewed on a daily basis against internal and verified external sources and, if needed, adjusted. Last week data are from 6/20 to 6/26; previous week data are from 6/13 to 6/19.
- **Testing:** CELR (COVID-19 Electronic Lab Reporting) state health department-reported data are used to describe state-level totals when able to be disaggregated from serology test results and to describe county-level totals when information is available on patients' county of residence or healthcare providers' practice location. HHS Protect laboratory data (provided directly to Federal Government from public health labs, hospital labs, and commercial labs) are used otherwise. Some states did not report on certain days, which may affect the total number of tests resulted and positivity rate values. Total diagnostic tests are the number of tests performed, not the number of individuals tested. Diagnostic test positivity rate is the number of positive tests divided by the number of tests performed and resulted. Last week data are from 6/18 to 6/24; previous week data are from 6/11 to 6/17. CELR data is recent as of 13:00 EST on 6/28/2020; HHS Protect data as of 13:00 EST on 6/28/2020.
- **Mobility:** Descartes Labs. These data depict the median distance moved across a collection of mobile devices to estimate the level of human mobility within a jurisdiction; 100% represents the baseline mobility level. Data is recent as of 13:00 EST on 6/28/2020 and through 6/26/2020.

NORTH DAKOTA

STATE REPORT | 06.29.2020

SUMMARY

- North Dakota has seen an increase in new cases and stability in testing positivity over the past week.
- The following three counties had the highest number of new cases over the past 3 weeks: 1. Cass County, 2. Burleigh County, and 3. Grand Forks County. These counties represent 70.3 percent of new cases in North Dakota.
- North Dakota had 31 new cases per 100,000 population in the past week, compared to a national average of 74 per 100,000.
- Cases slowly rising in Cass but with an uptick recently in Burleigh.

RECOMMENDATIONS

- Continue to expand community level testing with increased messaging about testing early in counties with increased cases to find asymptomatic cases.

The purpose of this report is to develop a shared understanding of the current status of the pandemic at the national, regional, state and local levels. We recognize that data at the state level may differ from that available at the federal level. Our objective is to use consistent data sources and methods that allow for comparisons to be made across jurisdictions. We appreciate your continued support in identifying data discrepancies and improving data completeness and sharing across systems. We look forward to your feedback.

COVID-19

NORTH DAKOTA

STATE REPORT | 06.29.2020

	STATE, LAST WEEK	STATE, % CHANGE FROM PREVIOUS WEEK	FEMA/HHS REGION, LAST WEEK	UNITED STATES, LAST WEEK
CONFIRMED CASES (RATE PER 100,000)	233 (31)	+11.5%	6,225 (51)	244,888 (74)
DIAGNOSTIC TEST POSITIVITY RATE	1.4%	-0.2%*	4.9%	7.0%
TOTAL DIAGNOSTIC TESTS (TESTS PER 100,000)	22,438 (2,952)	-0.4%	119,322 (983)	3,406,772 (1,031)
CONFIRMED COVID DEATHS (RATE PER 100,000)	2 (0)	+0.0%	53 (0)	4,061 (1)

MOBILITY

* Indicates absolute change in percentage points

DATA SOURCES

Cases and Deaths: State values are calculated by aggregating county-level data from USAFacts; therefore, the values may not match those reported directly by the state. Data is through 6/26/2020; last week is 6/20 - 6/26, previous week is 6/13 - 6/19.

Testing: State-level values calculated by using 7-day rolling averages of reported tests. Regional- and national-level values calculated by using a combination of CELR (COVID-19 Electronic Lab Reporting) state health department-reported data and HHS Protect laboratory data (provided directly to Federal Government from public health labs, hospital labs, and commercial labs) through 6/24/2020. Last week is 6/18 - 6/24, previous week is 6/11 - 6/17.

Mobility: Descartes Labs. This data depicts the median distance moved across a collection of mobile devices to estimate the level of human mobility within a jurisdiction; 100% represents the baseline mobility level. Data is anonymized and provided at the county level. Data through 6/26/2020.

COVID-19

NORTH DAKOTA

STATE REPORT | 06.29.2020

CASES

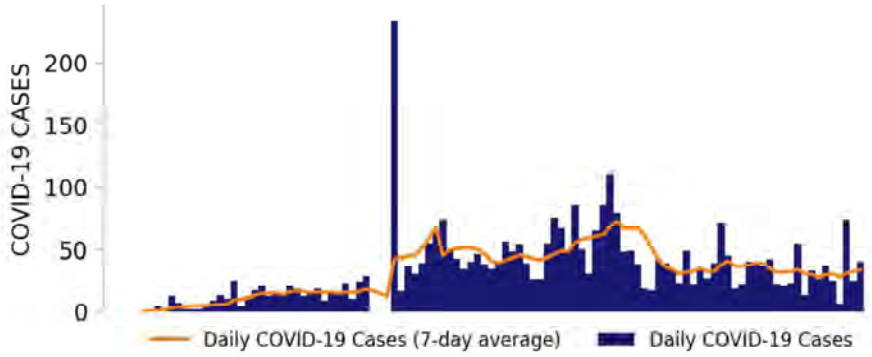

TESTING

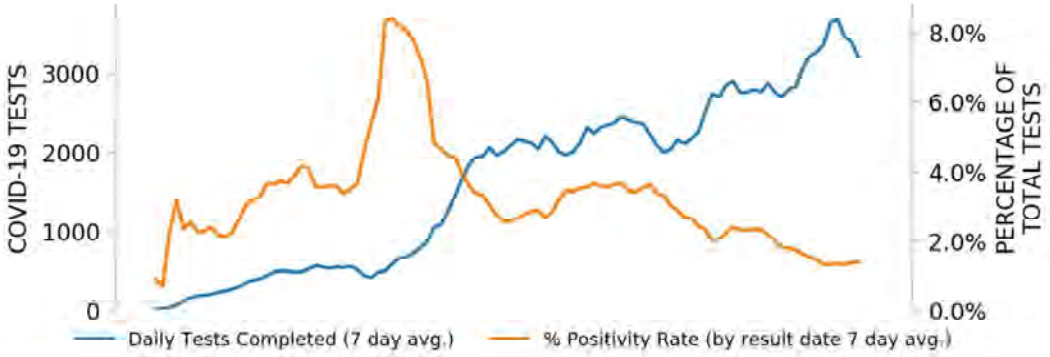

TOP COUNTIES

Top counties based on greatest number of new cases in last three weeks (6/6 - 6/26)

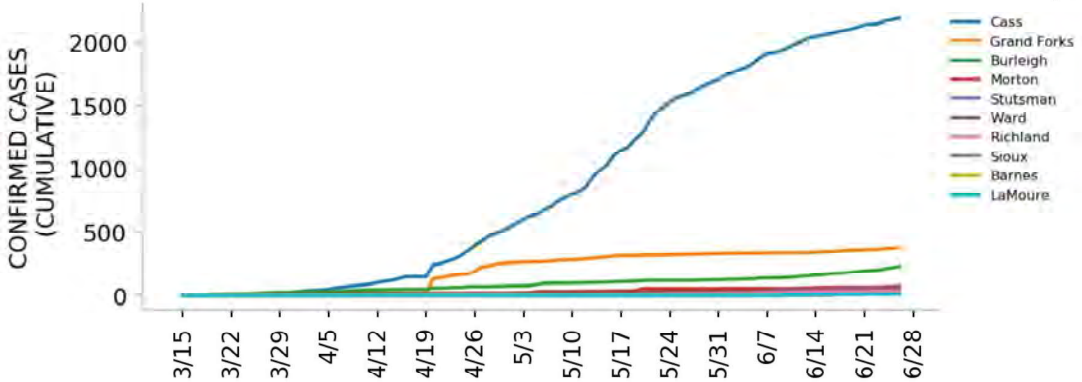

DATA SOURCES

Cases: County-level data from USAFacts. State values are calculated by aggregating county-level data from USAFacts; therefore, the values may not match those reported directly by the state. Data is through 6/26/2020.
Testing: CELR (COVID-19 Electronic Lab Reporting) state health department-reported data through 6/24/2020.

Top 12 counties based on number of new cases in the last 3 weeks

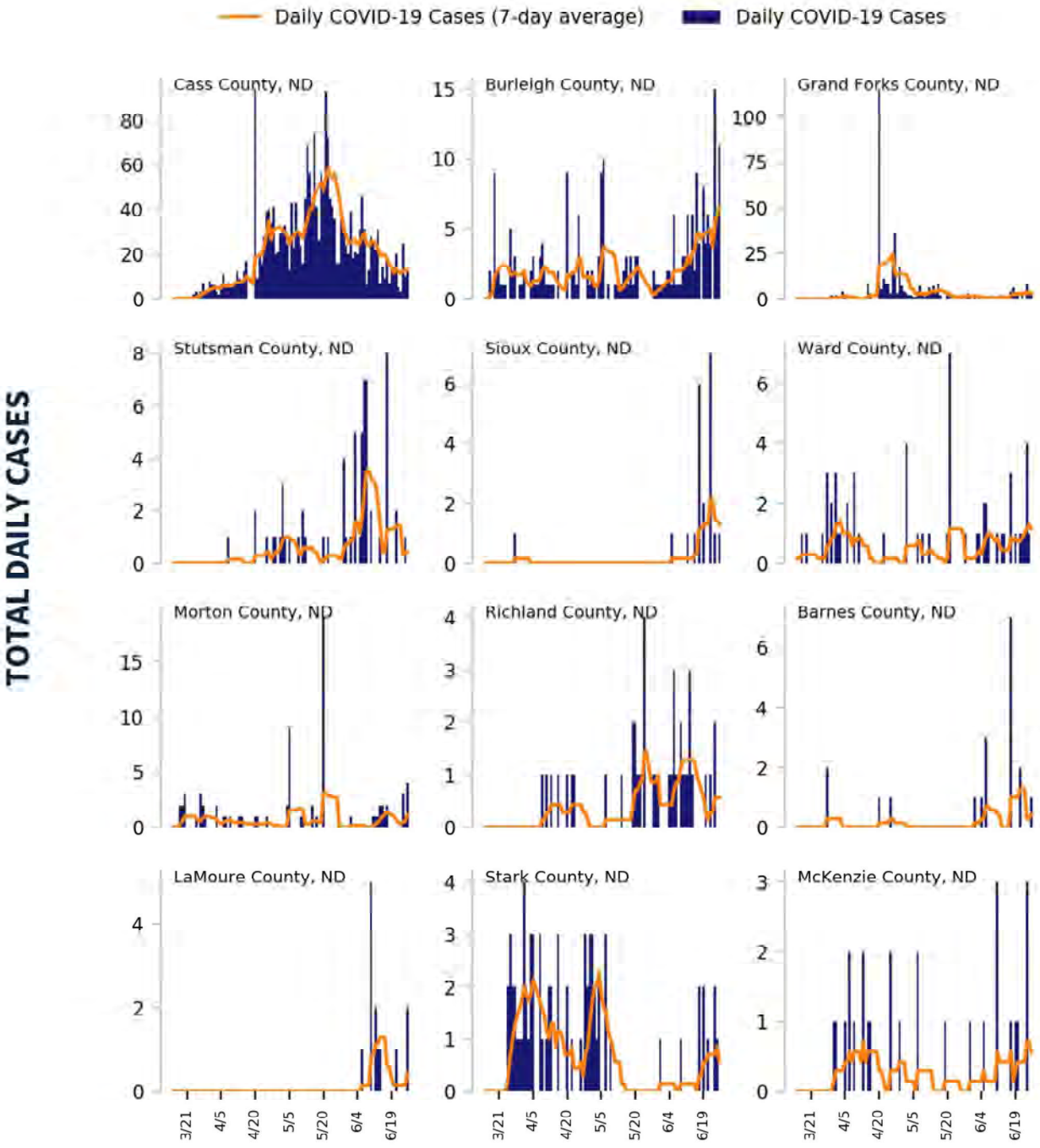

DATA SOURCES

Cases: County-level data from USAFacts through 6/26/2020. Last 3 weeks is 6/6 - 6/26.

COVID-19

NORTH DAKOTA

STATE REPORT | 06.29.2020

CASE RATES AND DIAGNOSTIC TEST POSITIVITY DURING THE LAST WEEK

CASES PER 100,000 DURING LAST WEEK

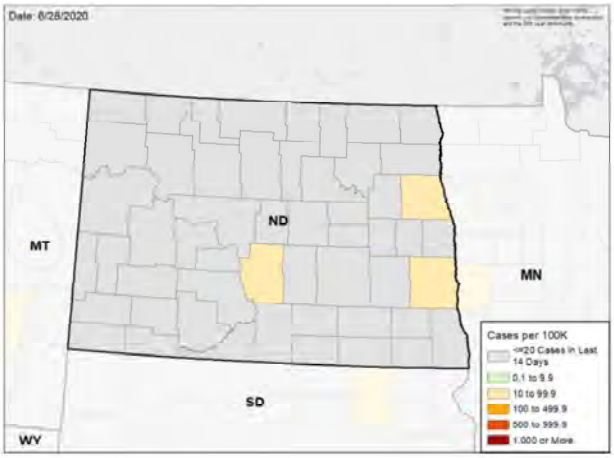

TEST POSITIVITY DURING LAST WEEK

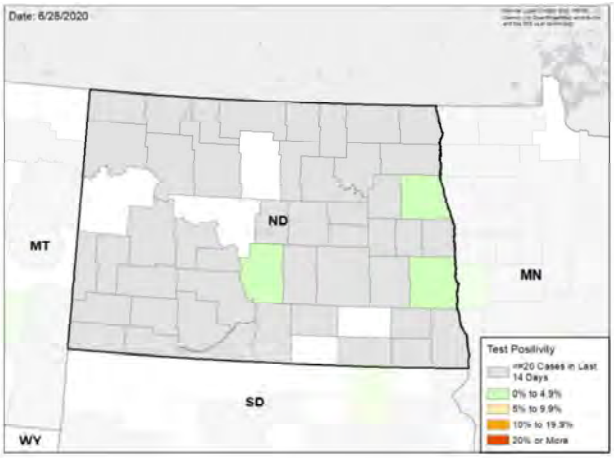

WEEKLY % CHANGE IN CASES PER 100K

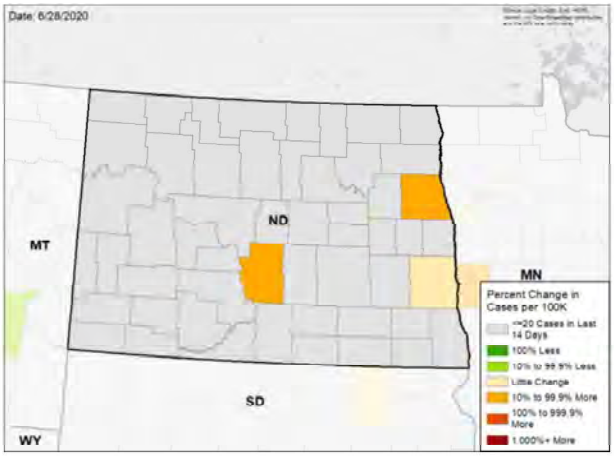

WEEKLY CHANGE IN TEST POSITIVITY

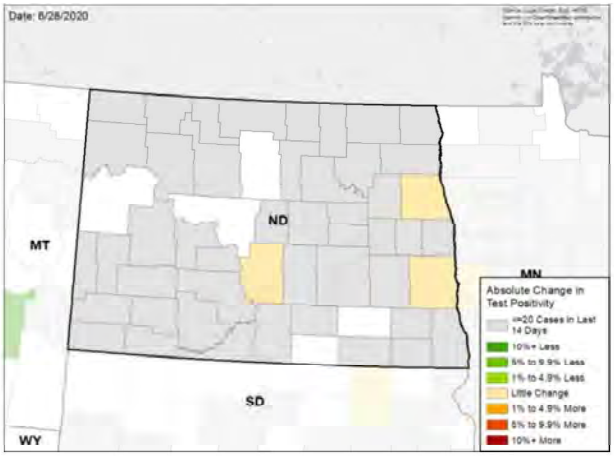

DATA SOURCES

Cases: County-level data from USAFacts through 6/26/2020. Last week is 6/20 - 6/26, previous week is 6/13 - 6/19

Testing: CELR (COVID-19 Electronic Lab Reporting) state health department-reported data through 6/24/2020. Last week is 6/18 - 6/24, previous week is 6/11 - 6/17.

National Picture

CASES PER 100,000 LAST WEEK

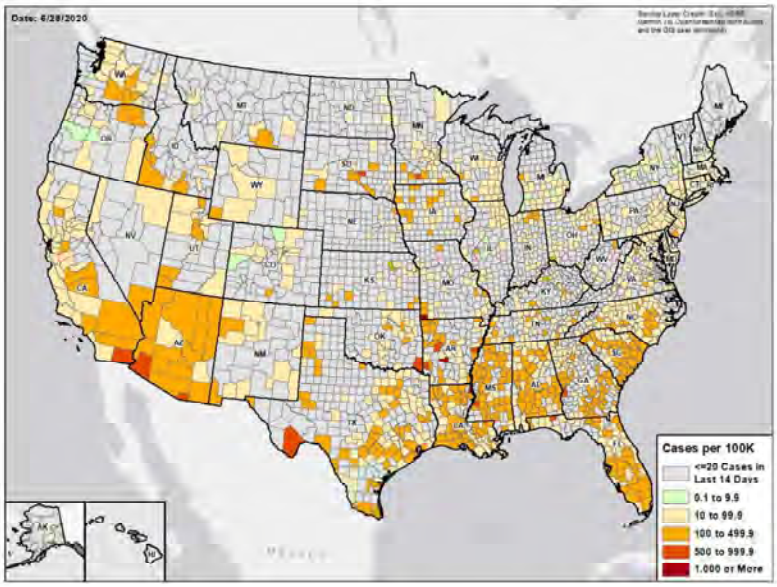

TEST POSITIVITY LAST WEEK

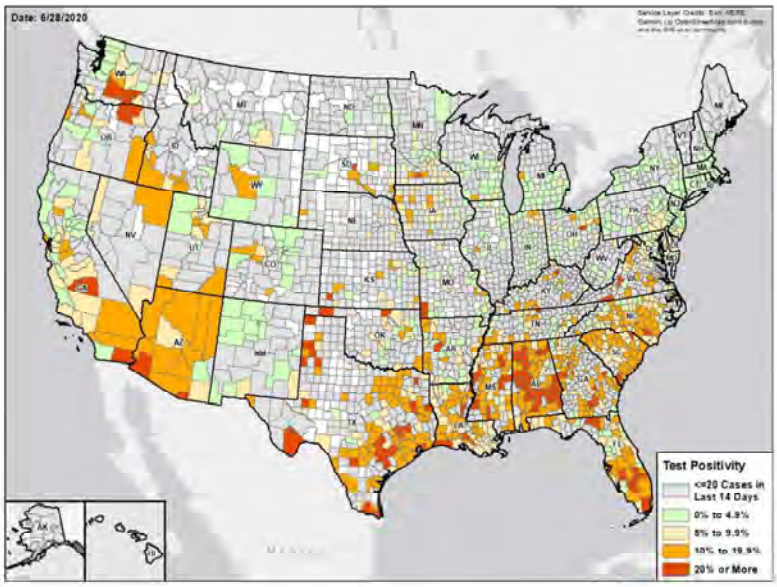

DATA SOURCES

Cases: County-level data from USAFacts through 6/26/2020. Last week is 6/20 - 6/26

Testing: Combination of CELR (COVID-19 Electronic Lab Reporting) state health department-reported data and HHS Protect laboratory data (provided directly to Federal Government from public health labs, hospital labs, and commercial labs) through 6/24/2020. Last week is 6/18 - 6/24.

Methods

STATE REPORT | 06.29.2020

COLOR THRESHOLDS: Results for each indicator should be taken in context of the findings for related indicators (e.g., changes in case incidence and testing volume)

Metric	Green	Yellow	Red
Cases per 100,000 population per week	<10	10-100	>100
Percent change in cases per 100,000 population	<-10%	-10% - 10%	>10%
Diagnostic test result positivity rate	<5%	5%-10%	>10%
Change in test positivity	<-1%	-1%-1%	>1%
Total diagnostic tests resulted per 100,000 population per week	>1000	500-1000	<500
Percent change in tests per 100,000 population	>10%	-10% - 10%	<-10%
Confirmed COVID-19 deaths per 100,000 population per week	<0.5	0.5-2	>2
Percent change in deaths per 100,000 population	<-10%	-10% - 10%	>10%

DATA NOTES

- **Cases and deaths:** County-level data from USAFacts as of 13:00 EST on 6/28/2020. State values are calculated by aggregating county-level data from USAFacts; therefore, values may not match those reported directly by the state. Data are reviewed on a daily basis against internal and verified external sources and, if needed, adjusted. Last week data are from 6/20 to 6/26; previous week data are from 6/13 to 6/19.
- **Testing:** CELR (COVID-19 Electronic Lab Reporting) state health department-reported data are used to describe state-level totals when able to be disaggregated from serology test results and to describe county-level totals when information is available on patients' county of residence or healthcare providers' practice location. HHS Protect laboratory data (provided directly to Federal Government from public health labs, hospital labs, and commercial labs) are used otherwise. Some states did not report on certain days, which may affect the total number of tests resulted and positivity rate values. Total diagnostic tests are the number of tests performed, not the number of individuals tested. Diagnostic test positivity rate is the number of positive tests divided by the number of tests performed and resulted. Last week data are from 6/18 to 6/24; previous week data are from 6/11 to 6/17. CELR data is recent as of 13:00 EST on 6/28/2020; HHS Protect data as of 13:00 EST on 6/28/2020.
- **Mobility:** Descartes Labs. These data depict the median distance moved across a collection of mobile devices to estimate the level of human mobility within a jurisdiction; 100% represents the baseline mobility level. Data is recent as of 13:00 EST on 6/28/2020 and through 6/26/2020.

OHIO

STATE REPORT | 06.29.2020

SUMMARY

- Ohio has seen an increase in new cases and stability in testing positivity over the past week.
- The following three counties had the highest number of new cases over the past 3 weeks: 1. Franklin County, 2. Hamilton County, and 3. Cuyahoga County. These counties represent 49.3 percent of new cases in Ohio.
- Ohio had 42 new cases per 100,000 population in the past week, compared to a national average of 74 per 100,000.
- Significant spread is occurring in the metro areas, especially Dayton and Cincinatti.

RECOMMENDATIONS

- Immediately institute routine weekly testing of all workers in assisted living and long-term care facilities and require masks and social distancing for all visitors.
- Continue the scaleup of testing, moving to community led neighborhood testing and working with local community groups to increase household testing of multigenerational households with clear guidance on test positive isolations and mask use.
- Ensure public use of masks in all current and evolving hot spots.
- Consider closing bars in hot spot counties to limit spread and encourage individuals that have participated in protests and large social gatherings to get tested.

The purpose of this report is to develop a shared understanding of the current status of the pandemic at the national, regional, state and local levels. We recognize that data at the state level may differ from that available at the federal level. Our objective is to use consistent data sources and methods that allow for comparisons to be made across jurisdictions. We appreciate your continued support in identifying data discrepancies and improving data completeness and sharing across systems. We look forward to your feedback.

SelectSub_000990

COVID-19

OHIO

STATE REPORT | 06.29.2020

	STATE, LAST WEEK	STATE, % CHANGE FROM PREVIOUS WEEK	FEMA/HHS REGION, LAST WEEK	UNITED STATES, LAST WEEK
CONFIRMED CASES (RATE PER 100,000)	4,913 (42)	+48.7%	19,545 (37)	244,888 (74)
DIAGNOSTIC TEST POSITIVITY RATE	4.7%	+0.3%*	3.8%	7.0%
TOTAL DIAGNOSTIC TESTS (TESTS PER 100,000)	98,388 (842)	+26.1%	529,407 (1,008)	3,406,772 (1,031)
CONFIRMED COVID DEATHS (RATE PER 100,000)	121 (1)	-23.9%	618 (1)	4,061 (1)

MOBILITY

* Indicates absolute change in percentage points

DATA SOURCES

Cases and Deaths: State values are calculated by aggregating county-level data from USAFacts; therefore, the values may not match those reported directly by the state. Data is through 6/26/2020; last week is 6/20 - 6/26, previous week is 6/13 - 6/19.

Testing: State-level values calculated by using 7-day rolling averages of reported tests. Regional- and national-level values calculated by using a combination of CELR (COVID-19 Electronic Lab Reporting) state health department-reported data and HHS Protect laboratory data (provided directly to Federal Government from public health labs, hospital labs, and commercial labs) through 6/24/2020. Last week is 6/18 - 6/24, previous week is 6/11 - 6/17.

Mobility: Descartes Labs. This data depicts the median distance moved across a collection of mobile devices to estimate the level of human mobility within a jurisdiction; 100% represents the baseline mobility level. Data is anonymized and provided at the county level. Data through 6/26/2020.

OHIO

STATE REPORT | 06.29.2020

CASES

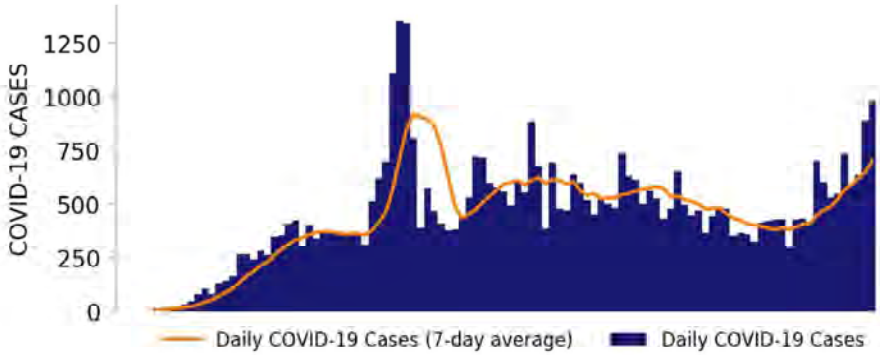

TESTING

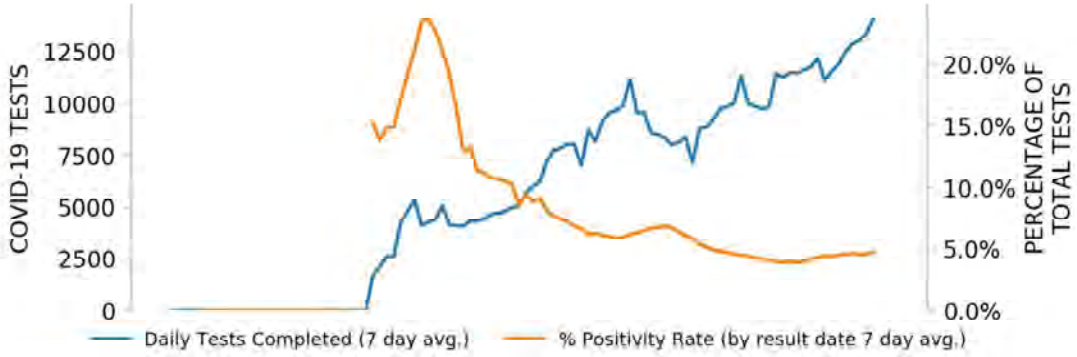

TOP COUNTIES

Top counties based on greatest number of new cases in last three weeks (6/6 - 6/26)

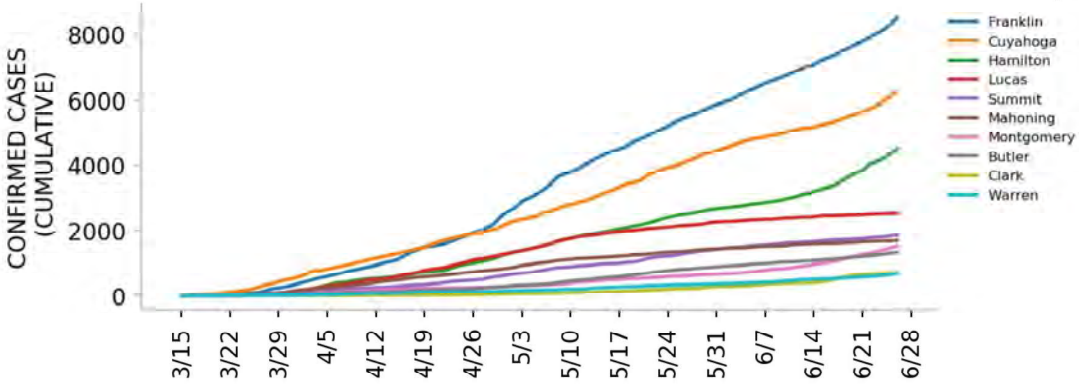

DATA SOURCES

Cases: County-level data from USAFacts. State values are calculated by aggregating county-level data from USAFacts; therefore, the values may not match those reported directly by the state. Data is through 6/26/2020.
Testing: CELR (COVID-19 Electronic Lab Reporting) state health department-reported data through 6/24/2020.

Top 12 counties based on number of new cases in the last 3 weeks

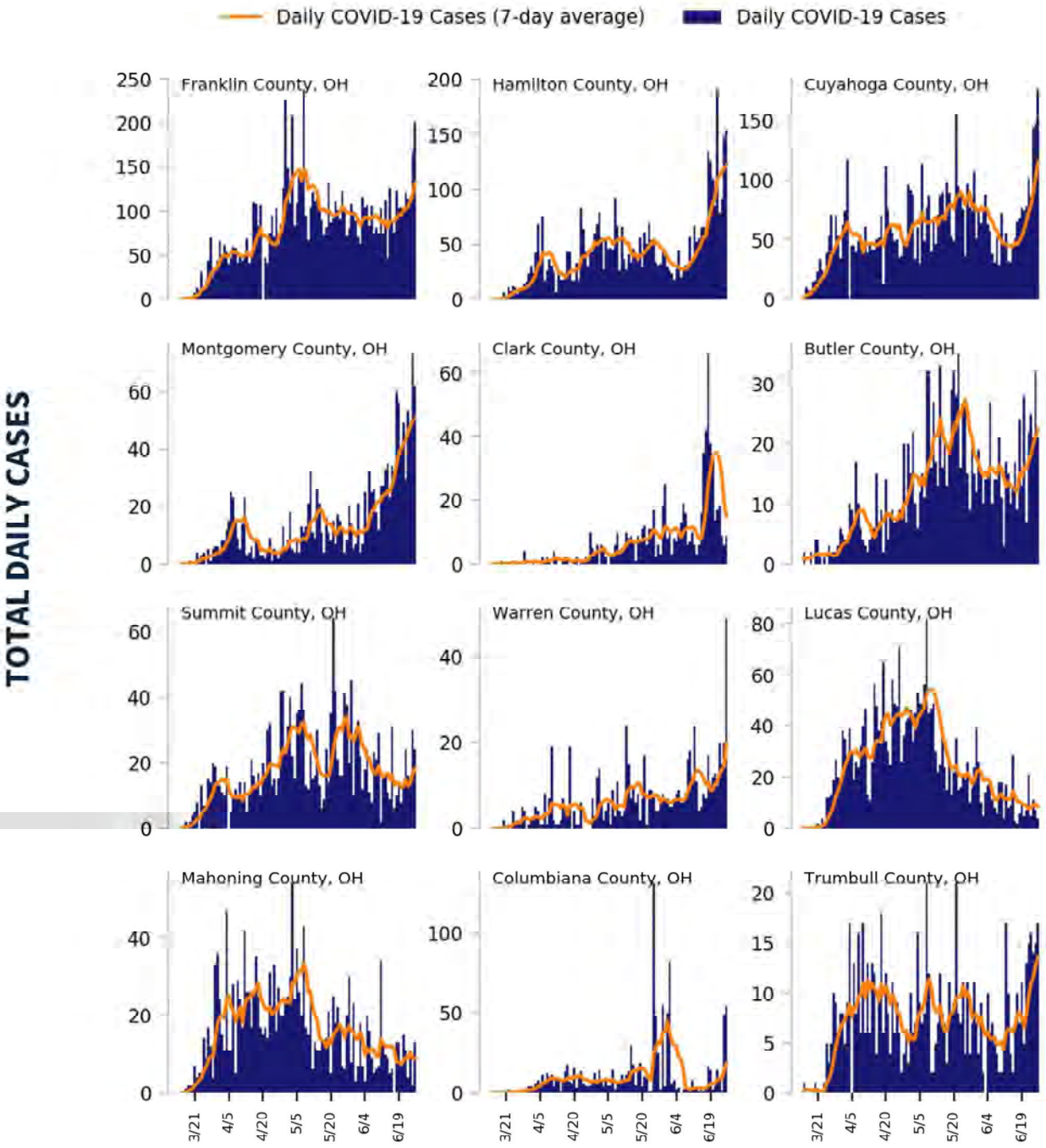

DATA SOURCES

Cases: County-level data from USAFacts through 6/26/2020. Last 3 weeks is 6/6 - 6/26.

COVID-19

OHIO

STATE REPORT | 06.29.2020

CASE RATES AND DIAGNOSTIC TEST POSITIVITY DURING THE LAST WEEK

CASES PER 100,000 DURING LAST WEEK

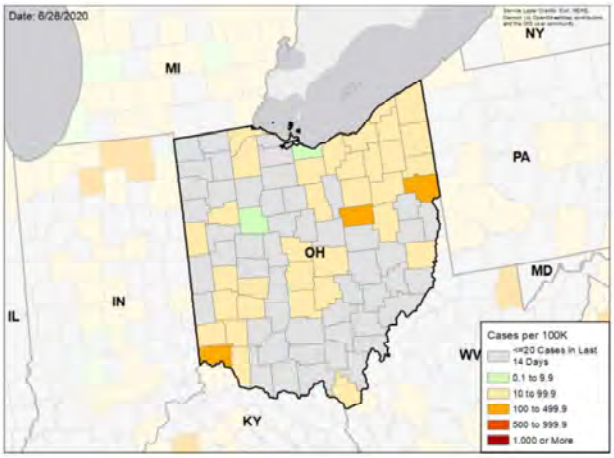

TEST POSITIVITY DURING LAST WEEK

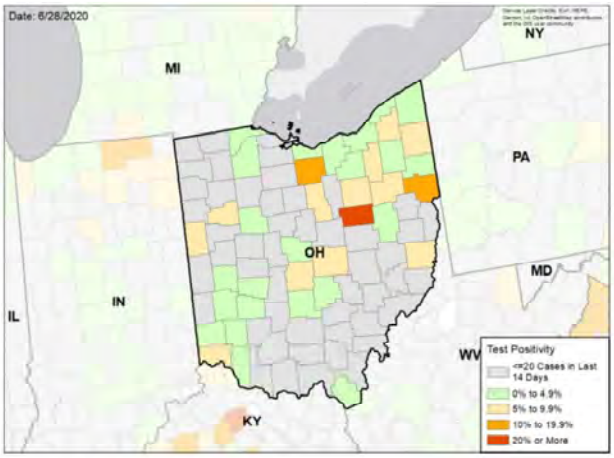

WEEKLY % CHANGE IN CASES PER 100K

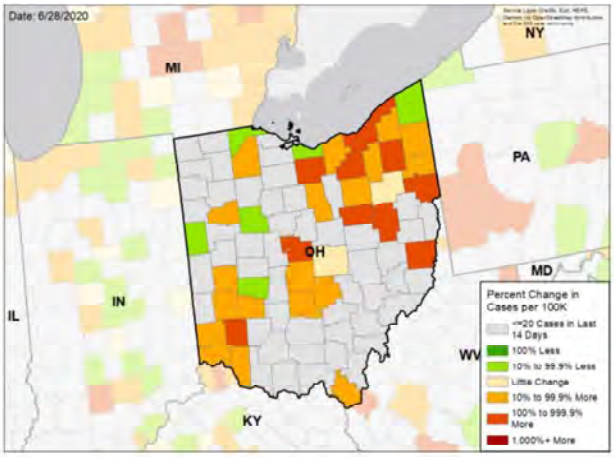

WEEKLY CHANGE IN TEST POSITIVITY

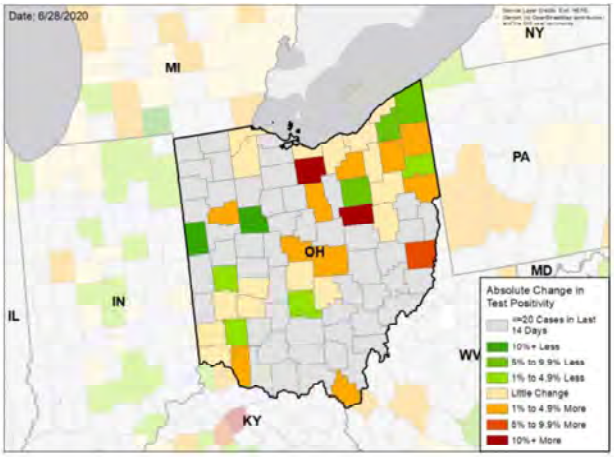

DATA SOURCES

Cases: County-level data from USAFacts through 6/26/2020. Last week is 6/20 - 6/26, previous week is 6/13 - 6/19

Testing: HHS Protect laboratory data (provided directly to Federal Government from public health labs, hospital labs, and commercial labs) through 6/24/2020. Last week is 6/18 - 6/24, previous week is 6/11 - 6/17.

National Picture

CASES PER 100,000 LAST WEEK

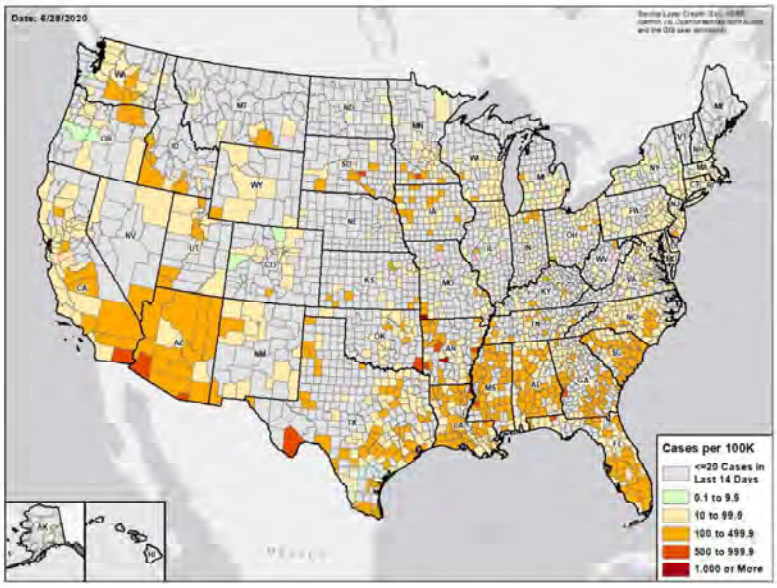

TEST POSITIVITY LAST WEEK

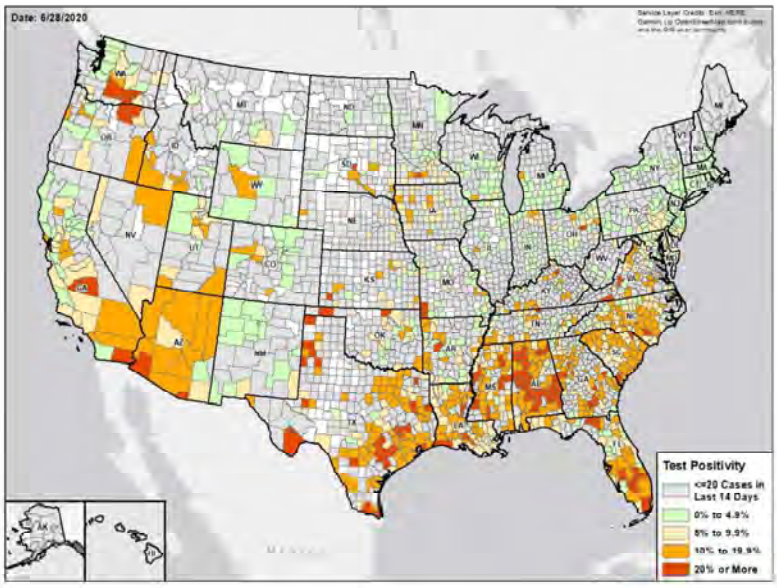

DATA SOURCES

Cases: County-level data from USAFacts through 6/26/2020. Last week is 6/20 - 6/26

Testing: Combination of CELR (COVID-19 Electronic Lab Reporting) state health department-reported data and HHS Protect laboratory data (provided directly to Federal Government from public health labs, hospital labs, and commercial labs) through 6/24/2020. Last week is 6/18 - 6/24.

Methods

STATE REPORT | 06.29.2020

COLOR THRESHOLDS: Results for each indicator should be taken in context of the findings for related indicators (e.g., changes in case incidence and testing volume)

Metric	Green	Yellow	Red
Cases per 100,000 population per week	<10	10-100	>100
Percent change in cases per 100,000 population	<-10%	-10% - 10%	>10%
Diagnostic test result positivity rate	<5%	5%-10%	>10%
Change in test positivity	<-1%	-1%-1%	>1%
Total diagnostic tests resulted per 100,000 population per week	>1000	500-1000	<500
Percent change in tests per 100,000 population	>10%	-10% - 10%	<-10%
Confirmed COVID-19 deaths per 100,000 population per week	<0.5	0.5-2	>2
Percent change in deaths per 100,000 population	<-10%	-10% - 10%	>10%

DATA NOTES

- **Cases and deaths:** County-level data from USAFacts as of 13:00 EST on 6/28/2020. State values are calculated by aggregating county-level data from USAFacts; therefore, values may not match those reported directly by the state. Data are reviewed on a daily basis against internal and verified external sources and, if needed, adjusted. Last week data are from 6/20 to 6/26; previous week data are from 6/13 to 6/19.
- **Testing:** CELR (COVID-19 Electronic Lab Reporting) state health department-reported data are used to describe state-level totals when able to be disaggregated from serology test results and to describe county-level totals when information is available on patients' county of residence or healthcare providers' practice location. HHS Protect laboratory data (provided directly to Federal Government from public health labs, hospital labs, and commercial labs) are used otherwise. Some states did not report on certain days, which may affect the total number of tests resulted and positivity rate values. Total diagnostic tests are the number of tests performed, not the number of individuals tested. Diagnostic test positivity rate is the number of positive tests divided by the number of tests performed and resulted. Last week data are from 6/18 to 6/24; previous week data are from 6/11 to 6/17. CELR data is recent as of 13:00 EST on 6/28/2020; HHS Protect data as of 13:00 EST on 6/28/2020.
- **Mobility:** Descartes Labs. These data depict the median distance moved across a collection of mobile devices to estimate the level of human mobility within a jurisdiction; 100% represents the baseline mobility level. Data is recent as of 13:00 EST on 6/28/2020 and through 6/26/2020.

OKLAHOMA

STATE REPORT | 06.29.2020

SUMMARY

- Oklahoma has seen an increase in new cases and stability in testing positivity over the past week.
- The following three counties had the highest number of new cases over the past 3 weeks: 1. Tulsa County, 2. Oklahoma County, and 3. McCurtain County. These counties represent 64.0 percent of new cases in Oklahoma.
- Oklahoma had 67 new cases per 100,000 population in the past week, compared to a national average of 74 per 100,000.

RECOMMENDATIONS

- Immediately institute routine weekly testing of all workers in assisted living and long-term care facilities and require masks and social distancing for all visitors.
- Continue the scaleup of testing, moving to community led neighborhood testing and working with local community groups to increase household testing of multigenerational households with clear guidance on test positive isolations and mask use.
- Ensure public use of masks in all current and evolving hot spots.
- Consider closing bars in hot spot counties to limit spread and encourage individuals that have participated in protests and large social gatherings to get tested.
- Tribal nations: Continue to promote social distancing and masking measures and continue enhanced testing activities. Monitor testing data to identify additional sites of increased transmission and focus public health resources on them. Employ culturally appropriate public health messaging for your citizens.

The purpose of this report is to develop a shared understanding of the current status of the pandemic at the national, regional, state and local levels. We recognize that data at the state level may differ from that available at the federal level. Our objective is to use consistent data sources and methods that allow for comparisons to be made across jurisdictions. We appreciate your continued support in identifying data discrepancies and improving data completeness and sharing across systems. We look forward to your feedback.

COVID-19

OKLAHOMA

STATE REPORT | 06.29.2020

	STATE, LAST WEEK	STATE, % CHANGE FROM PREVIOUS WEEK	FEMA/HHS REGION, LAST WEEK	UNITED STATES, LAST WEEK
CONFIRMED CASES (RATE PER 100,000)	2,638 (67)	+41.8%	49,679 (117)	244,888 (74)
DIAGNOSTIC TEST POSITIVITY RATE	5.8%	+0.2%*	13.0%	7.0%
TOTAL DIAGNOSTIC TESTS (TESTS PER 100,000)	22,955 (582)	+15.5%	412,818 (973)	3,406,772 (1,031)
CONFIRMED COVID DEATHS (RATE PER 100,000)	0 (0)	-100.0%	351 (1)	4,061 (1)

MOBILITY

* Indicates absolute change in percentage points

DATA SOURCES

Cases and Deaths: State values are calculated by aggregating county-level data from USAFacts; therefore, the values may not match those reported directly by the state. Data is through 6/26/2020; last week is 6/20 - 6/26, previous week is 6/13 - 6/19.

Testing: State-level values calculated by using 7-day rolling averages of reported tests. Regional- and national-level values calculated by using a combination of CELR (COVID-19 Electronic Lab Reporting) state health department-reported data and HHS Protect laboratory data (provided directly to Federal Government from public health labs, hospital labs, and commercial labs) through 6/24/2020. Last week is 6/18 - 6/24, previous week is 6/11 - 6/17.

Mobility: Descartes Labs. This data depicts the median distance moved across a collection of mobile devices to estimate the level of human mobility within a jurisdiction; 100% represents the baseline mobility level. Data is anonymized and provided at the county level. Data through 6/26/2020.

OKLAHOMA

STATE REPORT | 06.29.2020

CASES

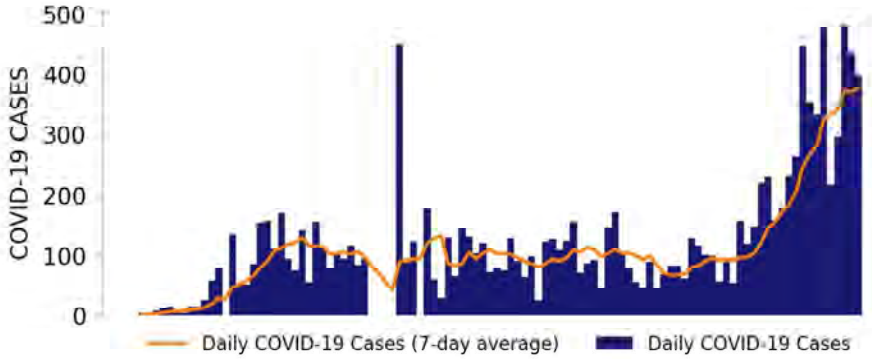

TESTING

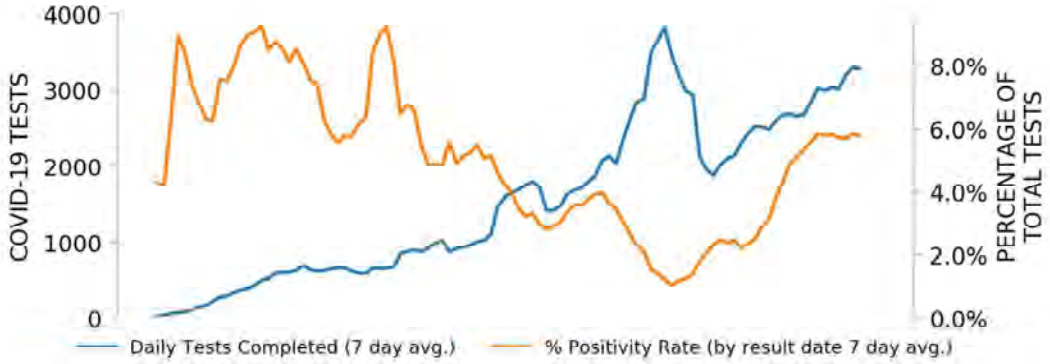

TOP COUNTIES

Top counties based on greatest number of new cases in last three weeks (6/6 - 6/26)

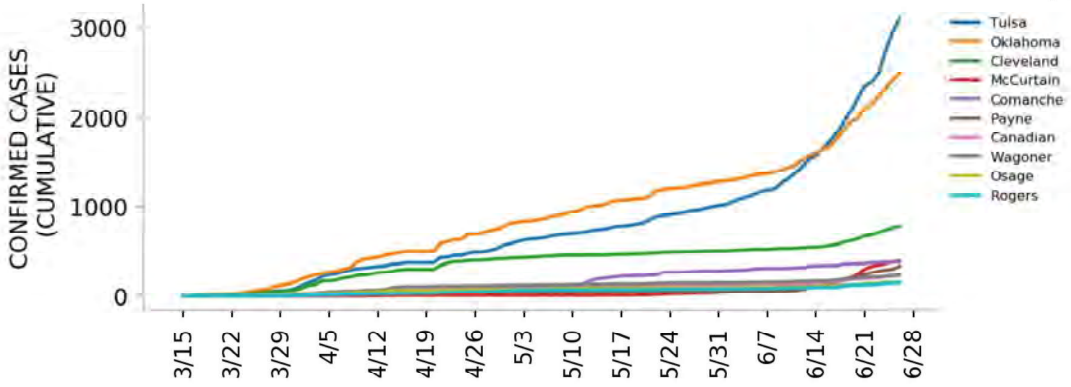

DATA SOURCES

Cases: County-level data from USAFacts. State values are calculated by aggregating county-level data from USAFacts; therefore, the values may not match those reported directly by the state. Data is through 6/26/2020.

Testing: HHS Protect laboratory data (provided directly to Federal Government from public health labs, hospital labs, and commercial labs) through 6/24/2020.

Top 12 counties based on number of new cases in the last 3 weeks

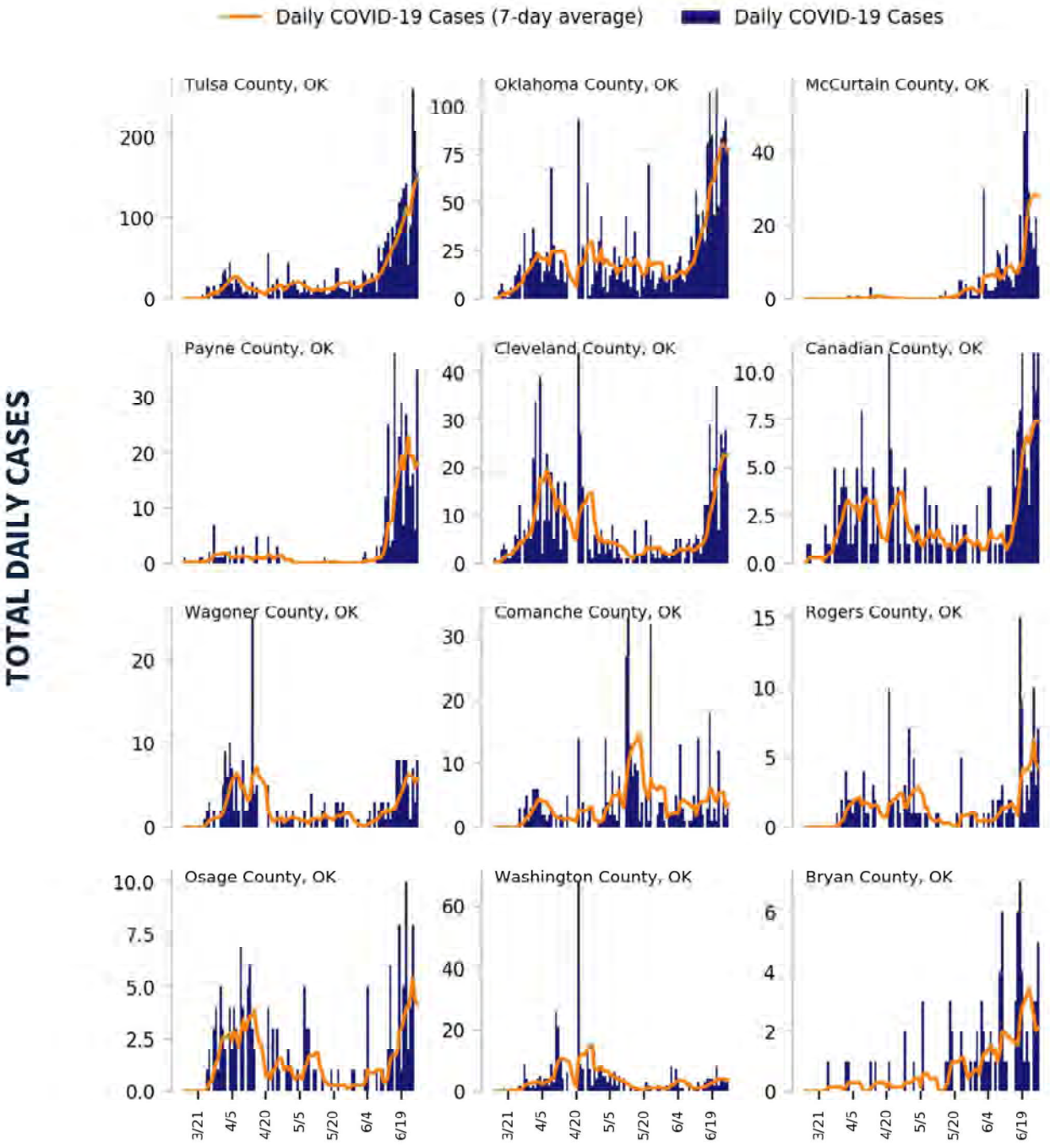

DATA SOURCES

Cases: County-level data from USAFacts through 6/26/2020. Last 3 weeks is 6/6 - 6/26.

COVID-19

OKLAHOMA

STATE REPORT | 06.29.2020

CASE RATES AND DIAGNOSTIC TEST POSITIVITY DURING THE LAST WEEK

CASES PER 100,000 DURING LAST WEEK

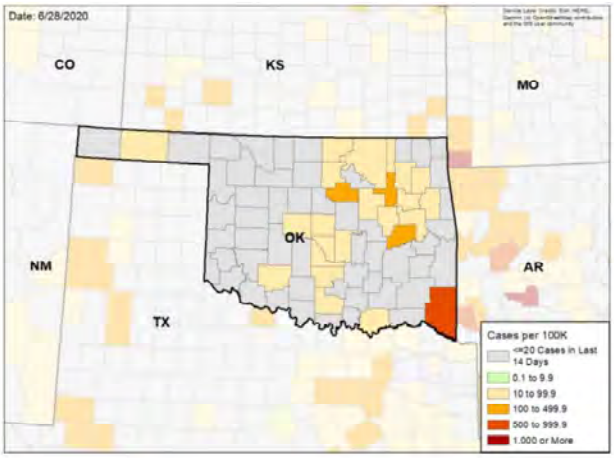

TEST POSITIVITY DURING LAST WEEK

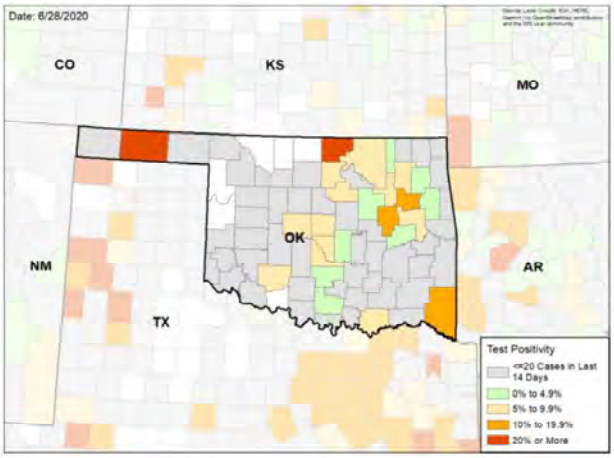

WEEKLY % CHANGE IN CASES PER 100K

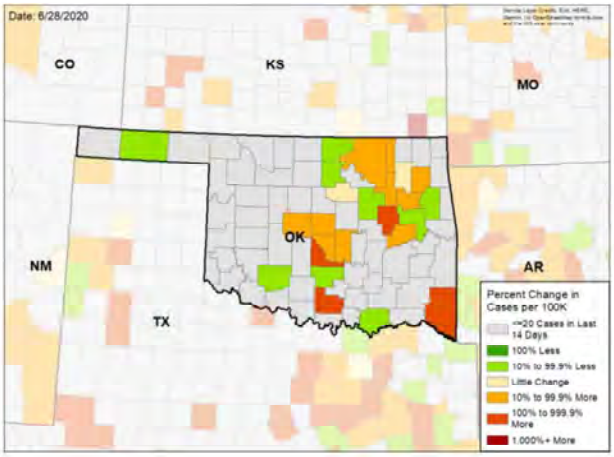

WEEKLY CHANGE IN TEST POSITIVITY

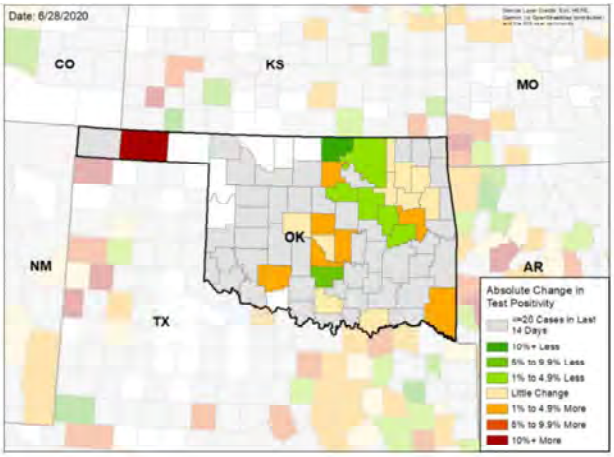

DATA SOURCES

Cases: County-level data from USAFacts through 6/26/2020. Last week is 6/20 - 6/26, previous week is 6/13 - 6/19

Testing: HHS Protect laboratory data (provided directly to Federal Government from public health labs, hospital labs, and commercial labs) through 6/24/2020. Last week is 6/18 - 6/24, previous week is 6/11 - 6/17.

National Picture

CASES PER 100,000 LAST WEEK

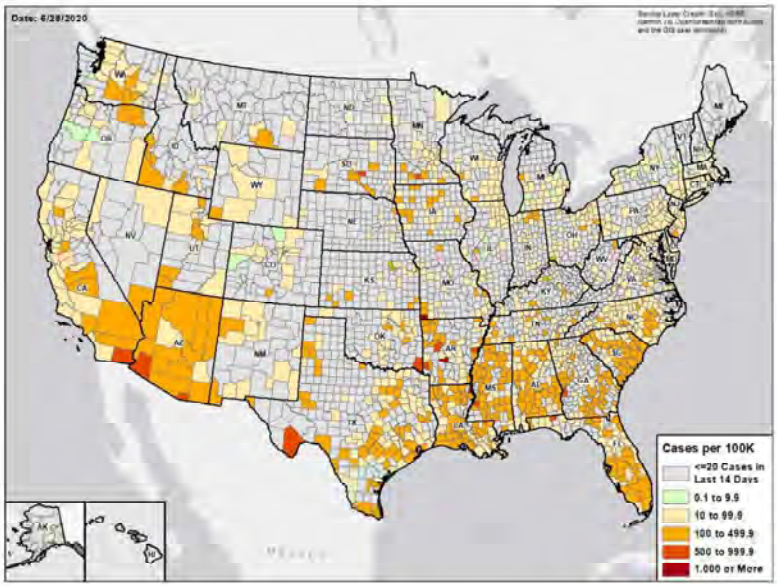

TEST POSITIVITY LAST WEEK

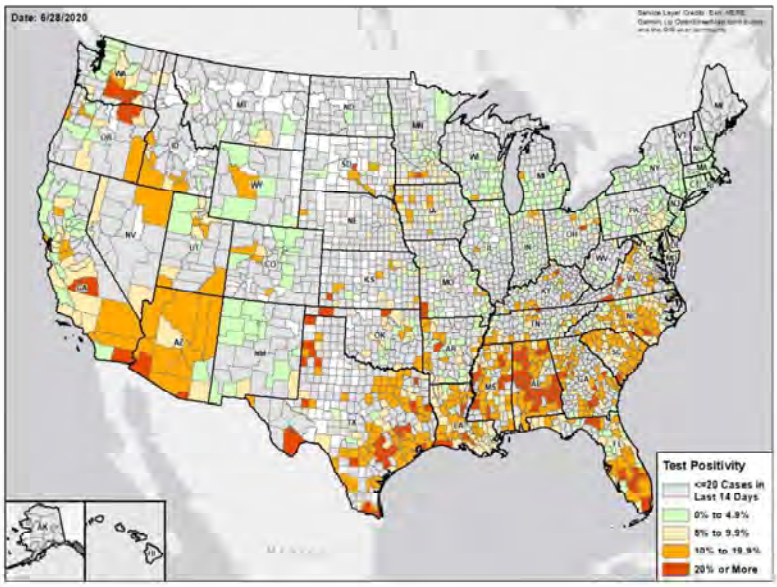

DATA SOURCES

Cases: County-level data from USAFacts through 6/26/2020. Last week is 6/20 - 6/26

Testing: Combination of CELR (COVID-19 Electronic Lab Reporting) state health department-reported data and HHS Protect laboratory data (provided directly to Federal Government from public health labs, hospital labs, and commercial labs) through 6/24/2020. Last week is 6/18 - 6/24.

Methods

STATE REPORT | 06.29.2020

COLOR THRESHOLDS: Results for each indicator should be taken in context of the findings for related indicators (e.g., changes in case incidence and testing volume)

Metric	Green	Yellow	Red
Cases per 100,000 population per week	<10	10-100	>100
Percent change in cases per 100,000 population	<-10%	-10% - 10%	>10%
Diagnostic test result positivity rate	<5%	5%-10%	>10%
Change in test positivity	<-1%	-1%-1%	>1%
Total diagnostic tests resulted per 100,000 population per week	>1000	500-1000	<500
Percent change in tests per 100,000 population	>10%	-10% - 10%	<-10%
Confirmed COVID-19 deaths per 100,000 population per week	<0.5	0.5-2	>2
Percent change in deaths per 100,000 population	<-10%	-10% - 10%	>10%

DATA NOTES

- **Cases and deaths:** County-level data from USAFacts as of 13:00 EST on 6/28/2020. State values are calculated by aggregating county-level data from USAFacts; therefore, values may not match those reported directly by the state. Data are reviewed on a daily basis against internal and verified external sources and, if needed, adjusted. Last week data are from 6/20 to 6/26; previous week data are from 6/13 to 6/19.
- **Testing:** CELR (COVID-19 Electronic Lab Reporting) state health department-reported data are used to describe state-level totals when able to be disaggregated from serology test results and to describe county-level totals when information is available on patients' county of residence or healthcare providers' practice location. HHS Protect laboratory data (provided directly to Federal Government from public health labs, hospital labs, and commercial labs) are used otherwise. Some states did not report on certain days, which may affect the total number of tests resulted and positivity rate values. Total diagnostic tests are the number of tests performed, not the number of individuals tested. Diagnostic test positivity rate is the number of positive tests divided by the number of tests performed and resulted. Last week data are from 6/18 to 6/24; previous week data are from 6/11 to 6/17. CELR data is recent as of 13:00 EST on 6/28/2020; HHS Protect data as of 13:00 EST on 6/28/2020.
- **Mobility:** Descartes Labs. These data depict the median distance moved across a collection of mobile devices to estimate the level of human mobility within a jurisdiction; 100% represents the baseline mobility level. Data is recent as of 13:00 EST on 6/28/2020 and through 6/26/2020.

OREGON

STATE REPORT | 06.29.2020

SUMMARY

- Oregon has seen some evidence of stability in new cases, though cases are still trending upward, and stability in testing positivity over the past week.
- The following three counties had the highest number of new cases over the past 3 weeks: 1. Multnomah County, 2. Washington County, and 3. Marion County. These counties represent 49.3 percent of new cases in Oregon.
- Oregon had 30 new cases per 100,000 population in the past week, compared to a national average of 74 per 100,000.

RECOMMENDATIONS

- Immediately institute routine weekly testing of all workers in assisted living and long-term care facilities and require masks and social distancing for all visitors.
- Continue the scaleup of testing, moving to community led neighborhood testing and working with local community groups to increase household testing of multigenerational households with clear guidance on test positive isolations and mask use.
- Ensure public use of masks in all current and evolving hot spots
- Consider closing bars in hot spot counties to limit spread and encourage individuals that have participated in protests and large social gatherings to get tested.

The purpose of this report is to develop a shared understanding of the current status of the pandemic at the national, regional, state and local levels. We recognize that data at the state level may differ from that available at the federal level. Our objective is to use consistent data sources and methods that allow for comparisons to be made across jurisdictions. We appreciate your continued support in identifying data discrepancies and improving data completeness and sharing across systems. We look forward to your feedback.

COVID-19

OREGON

STATE REPORT | 06.29.2020

	STATE, LAST WEEK	STATE, % CHANGE FROM PREVIOUS WEEK	FEMA/HHS REGION, LAST WEEK	UNITED STATES, LAST WEEK
CONFIRMED CASES (RATE PER 100,000)	1,246 (30)	+4.4%	5,889 (41)	244,888 (74)
DIAGNOSTIC TEST POSITIVITY RATE	3.9%	-0.6%*	6.8%	7.0%
TOTAL DIAGNOSTIC TESTS (TESTS PER 100,000)	17,642 (421)	-39.0%	93,572 (658)	3,406,772 (1,031)
CONFIRMED COVID DEATHS (RATE PER 100,000)	14 (0)	-6.7%	66 (0)	4,061 (1)

MOBILITY

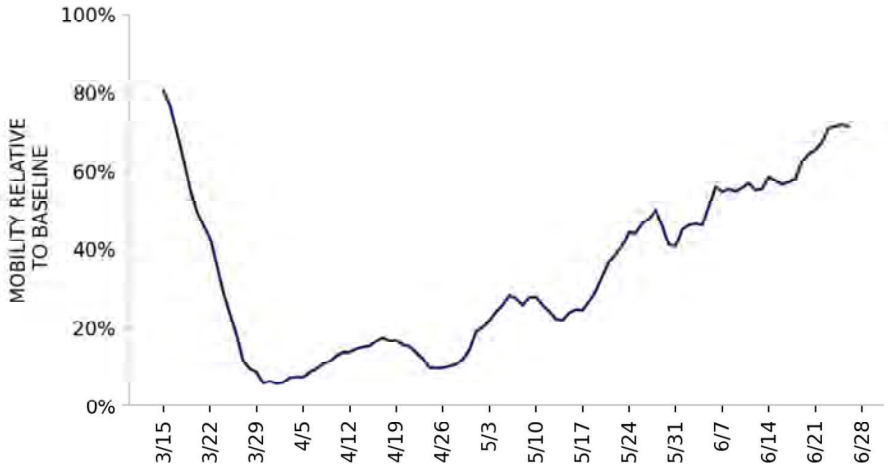

* Indicates absolute change in percentage points

DATA SOURCES

Cases and Deaths: State values are calculated by aggregating county-level data from USAFacts; therefore, the values may not match those reported directly by the state. Data is through 6/26/2020; last week is 6/20 - 6/26, previous week is 6/13 - 6/19.

Testing: State-level values calculated by using 7-day rolling averages of reported tests. Regional- and national-level values calculated by using a combination of CELR (COVID-19 Electronic Lab Reporting) state health department-reported data and HHS Protect laboratory data (provided directly to Federal Government from public health labs, hospital labs, and commercial labs) through 6/24/2020. Last week is 6/18 - 6/24, previous week is 6/11 - 6/17.

Mobility: Descartes Labs. This data depicts the median distance moved across a collection of mobile devices to estimate the level of human mobility within a jurisdiction; 100% represents the baseline mobility level. Data is anonymized and provided at the county level. Data through 6/26/2020.

COVID-19

OREGON

STATE REPORT | 06.29.2020

CASES

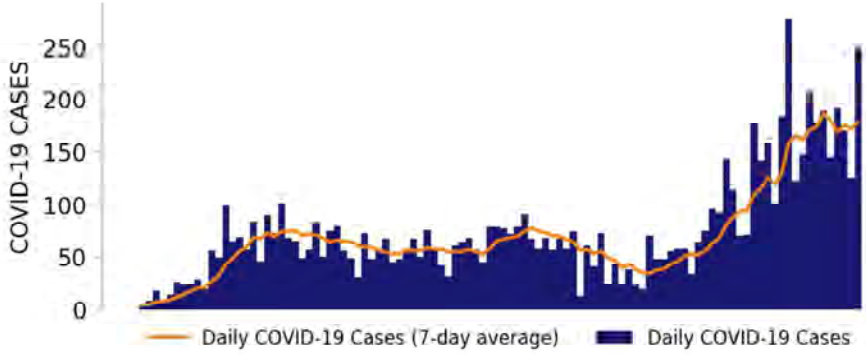

TESTING

TOP COUNTIES

Top counties based on greatest number of new cases in last three weeks (6/6 - 6/26)

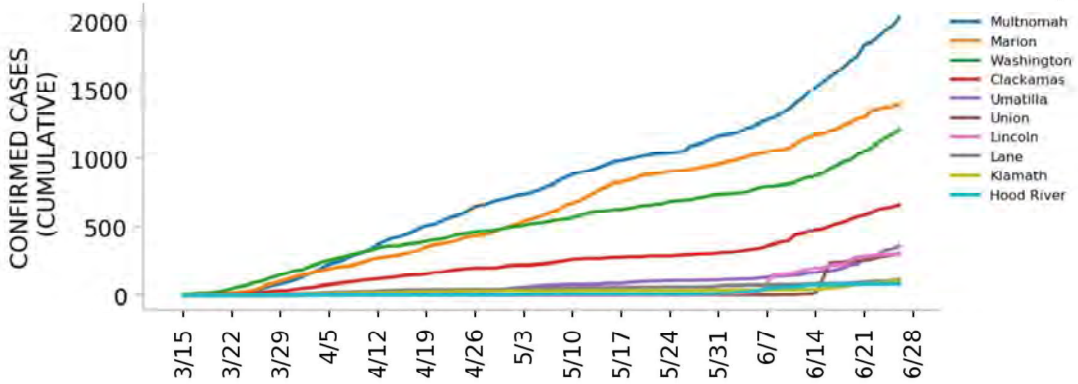

DATA SOURCES

Cases: County-level data from USAFacts. State values are calculated by aggregating county-level data from USAFacts; therefore, the values may not match those reported directly by the state. Data is through 6/26/2020.
Testing: CELR (COVID-19 Electronic Lab Reporting) state health department-reported data through 6/24/2020.

Top 12 counties based on number of new cases in the last 3 weeks

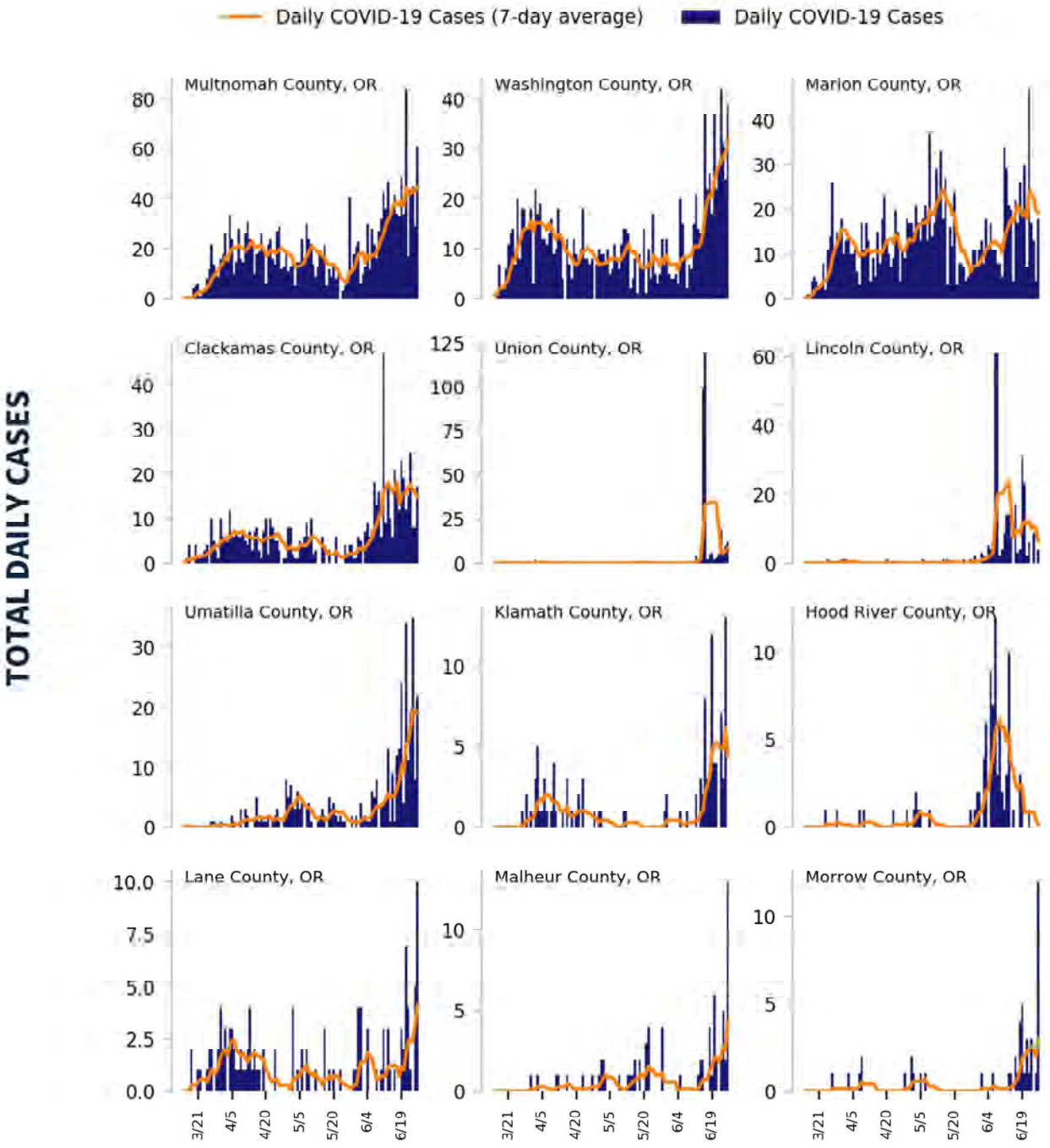

DATA SOURCES

Cases: County-level data from USAFacts through 6/26/2020. Last 3 weeks is 6/6 - 6/26.

COVID-19

OREGON

STATE REPORT | 06.29.2020

CASE RATES AND DIAGNOSTIC TEST POSITIVITY DURING THE LAST WEEK

CASES PER 100,000 DURING LAST WEEK

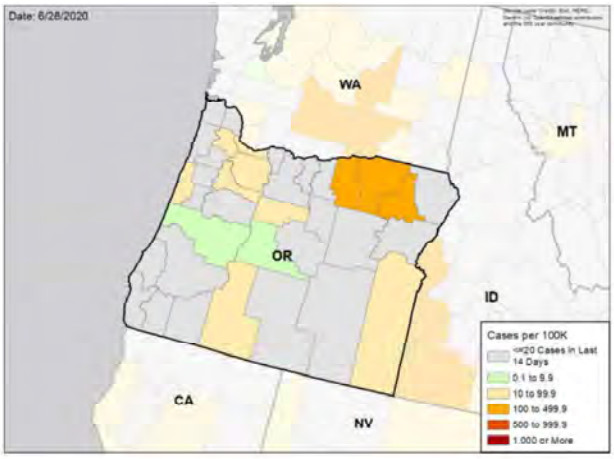

TEST POSITIVITY DURING LAST WEEK

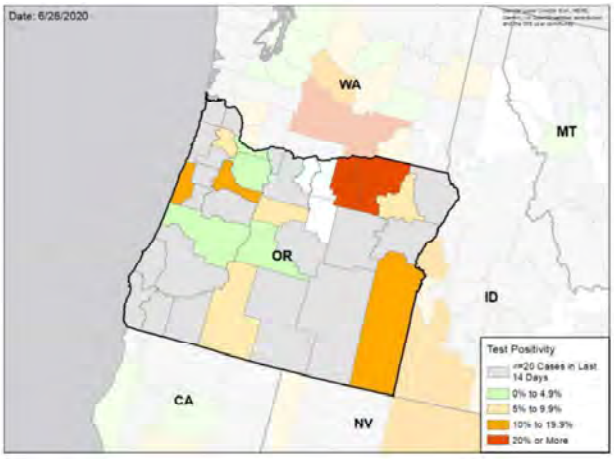

WEEKLY % CHANGE IN CASES PER 100K

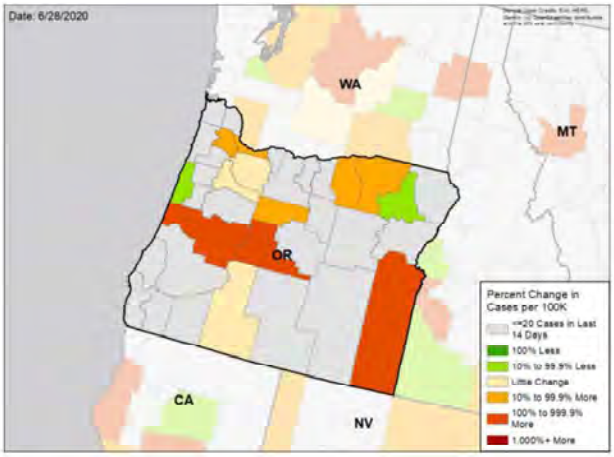

WEEKLY CHANGE IN TEST POSITIVITY

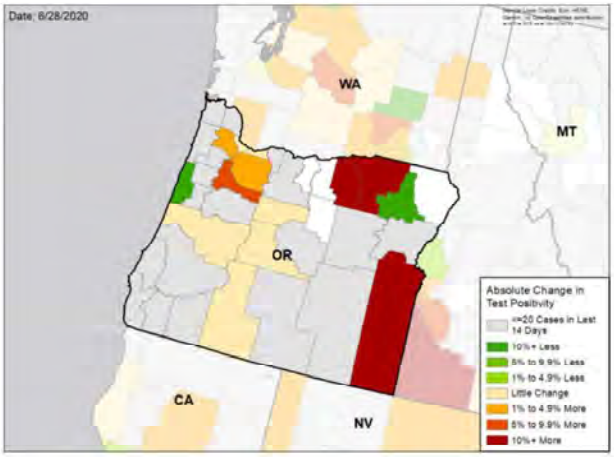

DATA SOURCES

Cases: County-level data from USAFacts through 6/26/2020. Last week is 6/20 - 6/26, previous week is 6/13 - 6/19

Testing: HHS Protect laboratory data (provided directly to Federal Government from public health labs, hospital labs, and commercial labs) through 6/24/2020. Last week is 6/18 - 6/24, previous week is 6/11 - 6/17.

National Picture

CASES PER 100,000 LAST WEEK

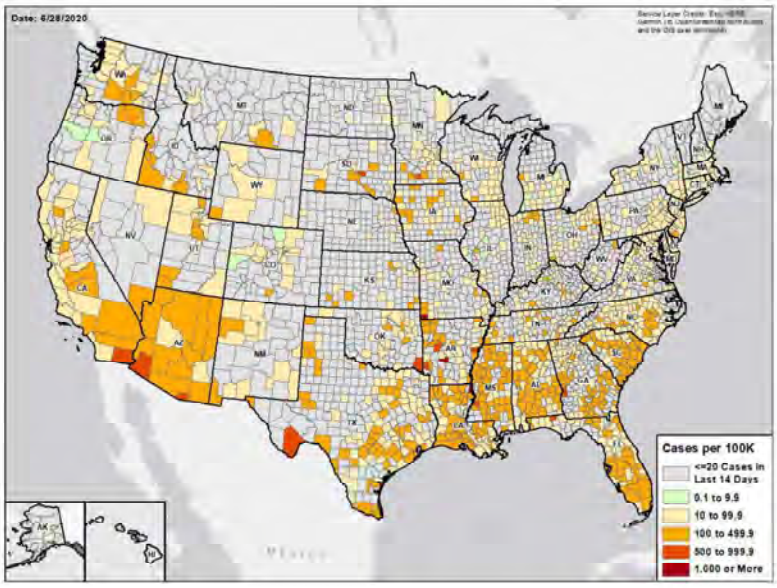

TEST POSITIVITY LAST WEEK

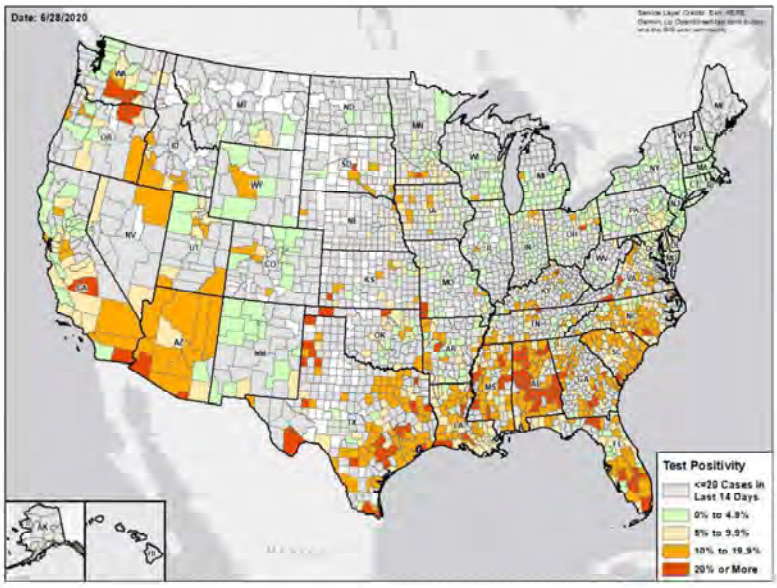

DATA SOURCES

Cases: County-level data from USAFacts through 6/26/2020. Last week is 6/20 - 6/26

Testing: Combination of CELR (COVID-19 Electronic Lab Reporting) state health department-reported data and HHS Protect laboratory data (provided directly to Federal Government from public health labs, hospital labs, and commercial labs) through 6/24/2020. Last week is 6/18 - 6/24.

Methods

STATE REPORT | 06.29.2020

COLOR THRESHOLDS: Results for each indicator should be taken in context of the findings for related indicators (e.g., changes in case incidence and testing volume)

Metric	Green	Yellow	Red
Cases per 100,000 population per week	<10	10-100	>100
Percent change in cases per 100,000 population	<-10%	-10% - 10%	>10%
Diagnostic test result positivity rate	<5%	5%-10%	>10%
Change in test positivity	<-1%	-1%-1%	>1%
Total diagnostic tests resulted per 100,000 population per week	>1000	500-1000	<500
Percent change in tests per 100,000 population	>10%	-10% - 10%	<-10%
Confirmed COVID-19 deaths per 100,000 population per week	<0.5	0.5-2	>2
Percent change in deaths per 100,000 population	<-10%	-10% - 10%	>10%

DATA NOTES

- **Cases and deaths:** County-level data from USAFacts as of 13:00 EST on 6/28/2020. State values are calculated by aggregating county-level data from USAFacts; therefore, values may not match those reported directly by the state. Data are reviewed on a daily basis against internal and verified external sources and, if needed, adjusted. Last week data are from 6/20 to 6/26; previous week data are from 6/13 to 6/19.
- **Testing:** CELR (COVID-19 Electronic Lab Reporting) state health department-reported data are used to describe state-level totals when able to be disaggregated from serology test results and to describe county-level totals when information is available on patients' county of residence or healthcare providers' practice location. HHS Protect laboratory data (provided directly to Federal Government from public health labs, hospital labs, and commercial labs) are used otherwise. Some states did not report on certain days, which may affect the total number of tests resulted and positivity rate values. Total diagnostic tests are the number of tests performed, not the number of individuals tested. Diagnostic test positivity rate is the number of positive tests divided by the number of tests performed and resulted. Last week data are from 6/18 to 6/24; previous week data are from 6/11 to 6/17. CELR data is recent as of 13:00 EST on 6/28/2020; HHS Protect data as of 13:00 EST on 6/28/2020.
- **Mobility:** Descartes Labs. These data depict the median distance moved across a collection of mobile devices to estimate the level of human mobility within a jurisdiction; 100% represents the baseline mobility level. Data is recent as of 13:00 EST on 6/28/2020 and through 6/26/2020.

PENNSYLVANIA

STATE REPORT | 06.29.2020

SUMMARY

- Pennsylvania has seen an increase in new cases and stability in testing positivity over the past week.
- The following three counties had the highest number of new cases over the past 3 weeks: 1. Philadelphia County, 2. Lancaster County, and 3. Montgomery County. These counties represent 40.6 percent of new cases in Pennsylvania.
- Pennsylvania had 28 new cases per 100,000 population in the past week, compared to a national average of 74 per 100,000.
- Pennsylvania has experienced a slow decline in cases since the peak in early April with implementation of community measures to prevent transmission. However, this decline stabilized in mid-June and has recently increased. The threat of a resurgence in cases is significant.

RECOMMENDATIONS

- Continue to recommend cloth face coverings and maintaining 6 ft distancing for people outside of their homes, as you are doing.
- Continue testing program for nursing homes and long term care facilities.
- Cautious loosening of community measures, as you are doing, with reinstitution of limited measures if cases increase, is appropriate.
- Continue to track cases, % positive laboratory tests, and hospitalizations

The purpose of this report is to develop a shared understanding of the current status of the pandemic at the national, regional, state and local levels. We recognize that data at the state level may differ from that available at the federal level. Our objective is to use consistent data sources and methods that allow for comparisons to be made across jurisdictions. We appreciate your continued support in identifying data discrepancies and improving data completeness and sharing across systems. We look forward to your feedback.

COVID-19

PENNSYLVANIA

STATE REPORT | 06.29.2020

	STATE, LAST WEEK	STATE, % CHANGE FROM PREVIOUS WEEK	FEMA/HHS REGION, LAST WEEK	UNITED STATES, LAST WEEK
CONFIRMED CASES (RATE PER 100,000)	3,609 (28)	+30.7%	10,916 (35)	244,888 (74)
DIAGNOSTIC TEST POSITIVITY RATE	4.3%	-0.0%*	5.6%	7.0%
TOTAL DIAGNOSTIC TESTS (TESTS PER 100,000)	110,337 (862)	+10.5%	284,625 (923)	3,406,772 (1,031)
CONFIRMED COVID DEATHS (RATE PER 100,000)	180 (1)	-24.4%	531 (2)	4,061 (1)

MOBILITY

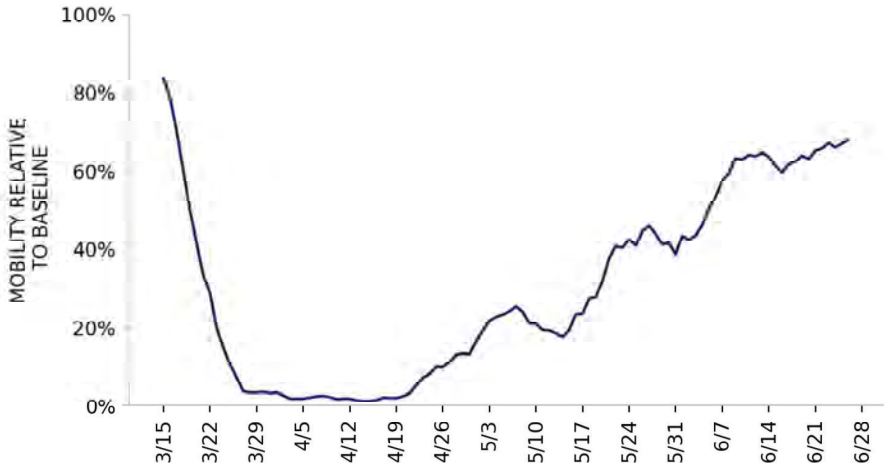

* Indicates absolute change in percentage points

DATA SOURCES

Cases and Deaths: State values are calculated by aggregating county-level data from USAFacts; therefore, the values may not match those reported directly by the state. Data is through 6/26/2020; last week is 6/20 - 6/26, previous week is 6/13 - 6/19.

Testing: State-level values calculated by using 7-day rolling averages of reported tests. Regional- and national-level values calculated by using a combination of CELR (COVID-19 Electronic Lab Reporting) state health department-reported data and HHS Protect laboratory data (provided directly to Federal Government from public health labs, hospital labs, and commercial labs) through 6/24/2020. Last week is 6/18 - 6/24, previous week is 6/11 - 6/17.

Mobility: Descartes Labs. This data depicts the median distance moved across a collection of mobile devices to estimate the level of human mobility within a jurisdiction; 100% represents the baseline mobility level. Data is anonymized and provided at the county level. Data through 6/26/2020.

PENNSYLVANIA

STATE REPORT | 06.29.2020

CASES

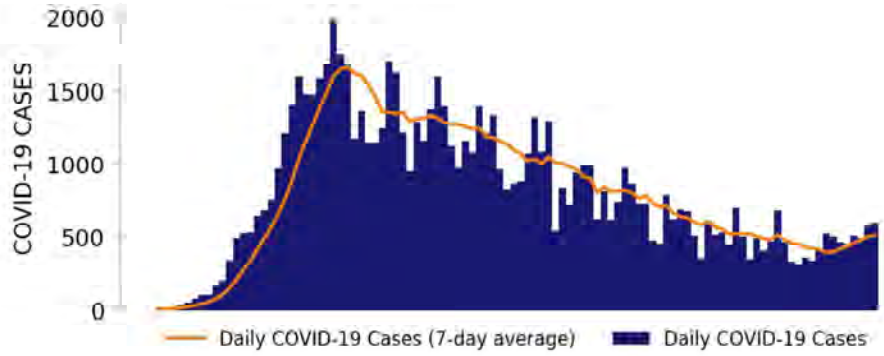

TESTING

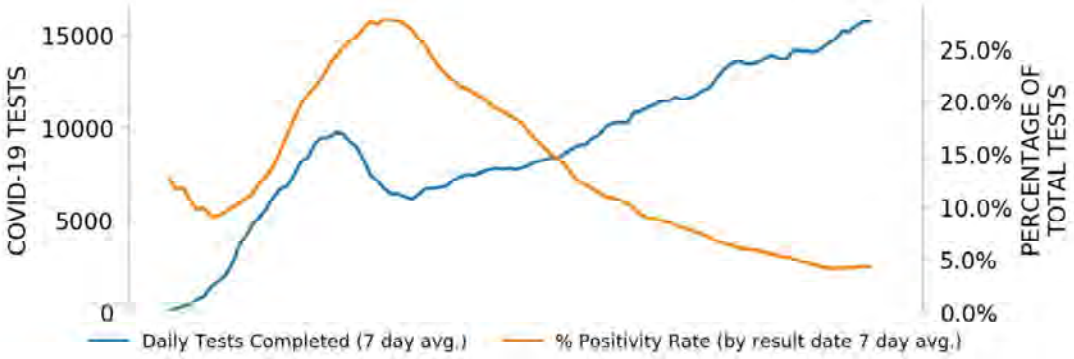

TOP COUNTIES

Top counties based on greatest number of new cases in last three weeks (6/6 - 6/26)

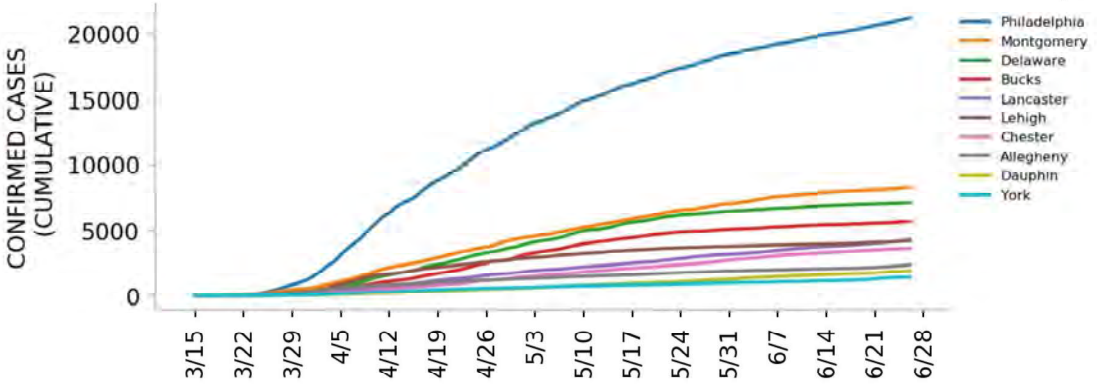

DATA SOURCES

Cases: County-level data from USAFacts. State values are calculated by aggregating county-level data from USAFacts; therefore, the values may not match those reported directly by the state. Data is through 6/26/2020.
Testing: CELR (COVID-19 Electronic Lab Reporting) state health department-reported data through 6/24/2020.

Top 12 counties based on number of new cases in the last 3 weeks

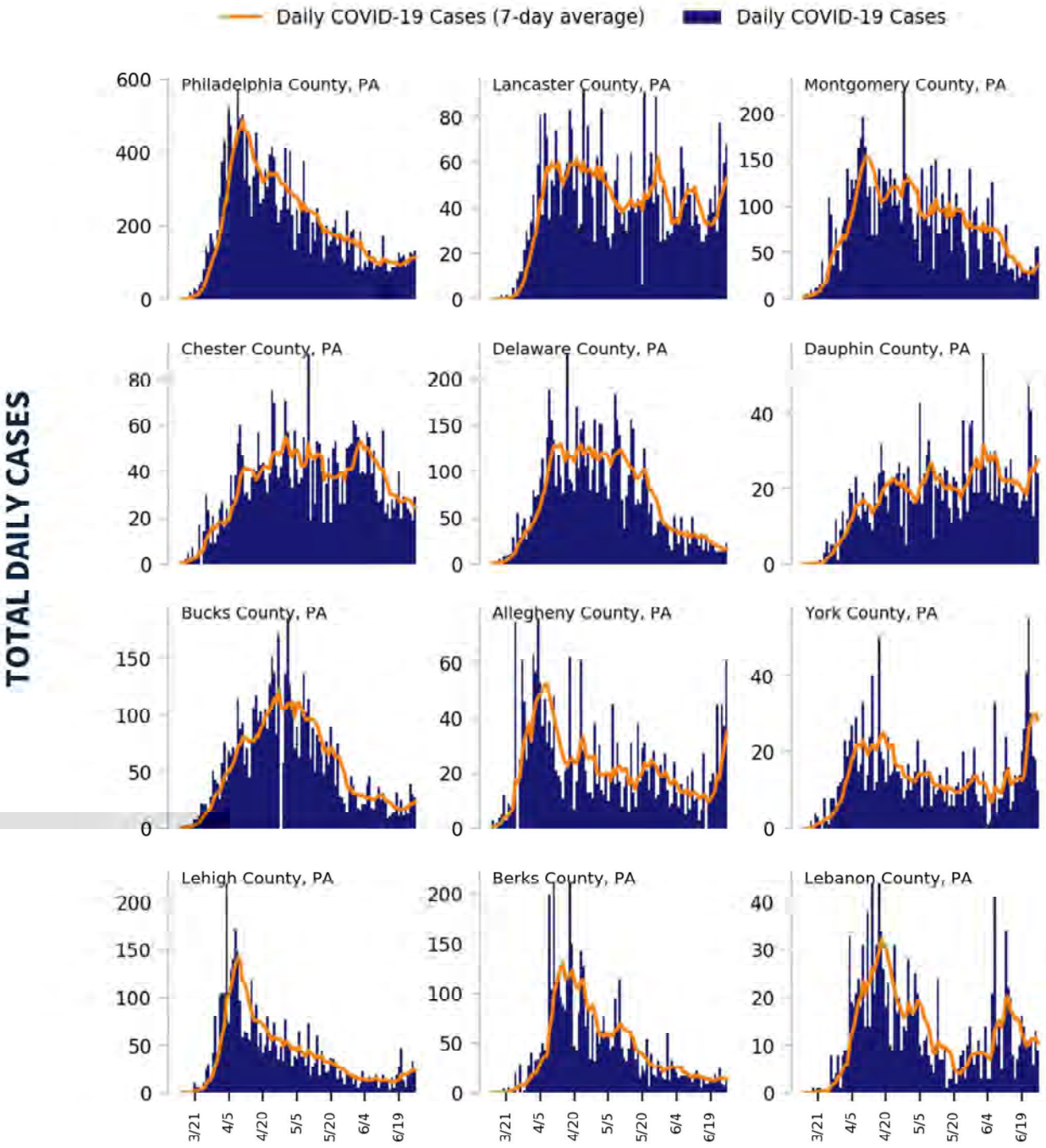

DATA SOURCES

Cases: County-level data from USAFacts through 6/26/2020. Last 3 weeks is 6/6 - 6/26.

COVID-19

PENNSYLVANIA

STATE REPORT | 06.29.2020

CASE RATES AND DIAGNOSTIC TEST POSITIVITY DURING THE LAST WEEK

CASES PER 100,000 DURING LAST WEEK

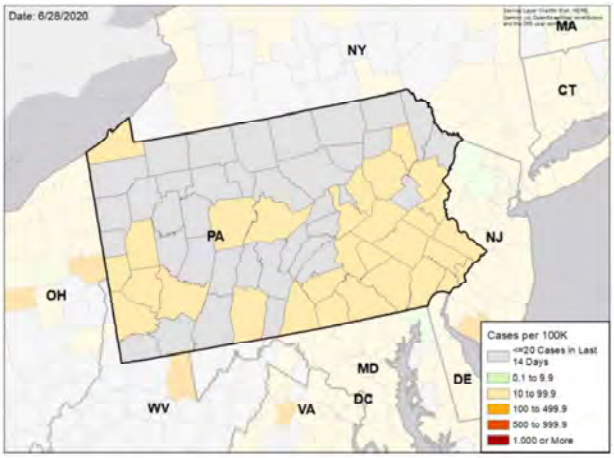

TEST POSITIVITY DURING LAST WEEK

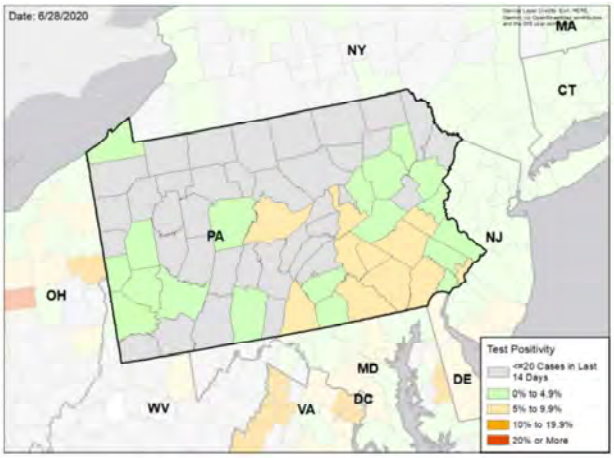

WEEKLY % CHANGE IN CASES PER 100K

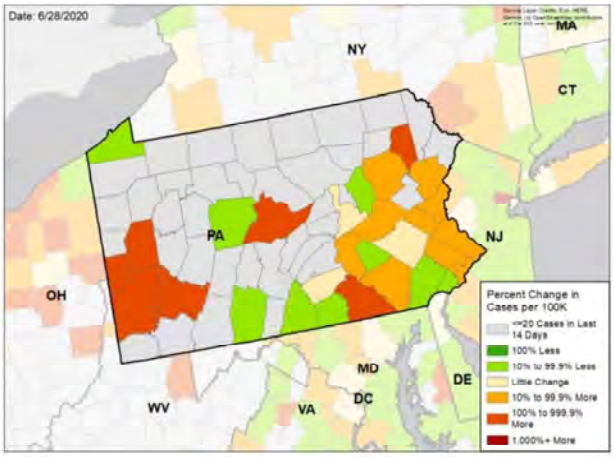

WEEKLY CHANGE IN TEST POSITIVITY

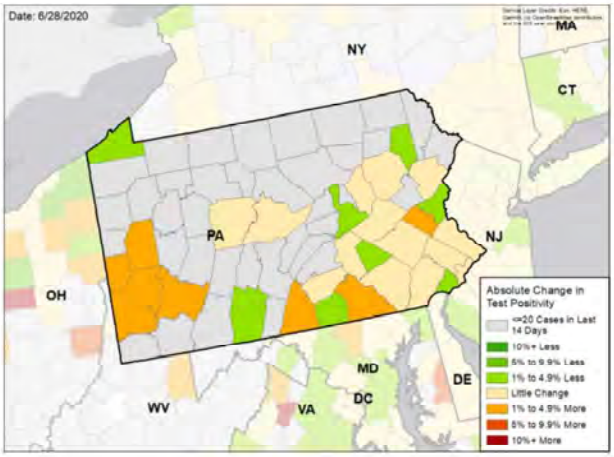

DATA SOURCES

Cases: County-level data from USAFacts through 6/26/2020. Last week is 6/20 - 6/26, previous week is 6/13 - 6/19

Testing: CELR (COVID-19 Electronic Lab Reporting) state health department-reported data through 6/24/2020. Last week is 6/18 - 6/24, previous week is 6/11 - 6/17.

National Picture

CASES PER 100,000 LAST WEEK

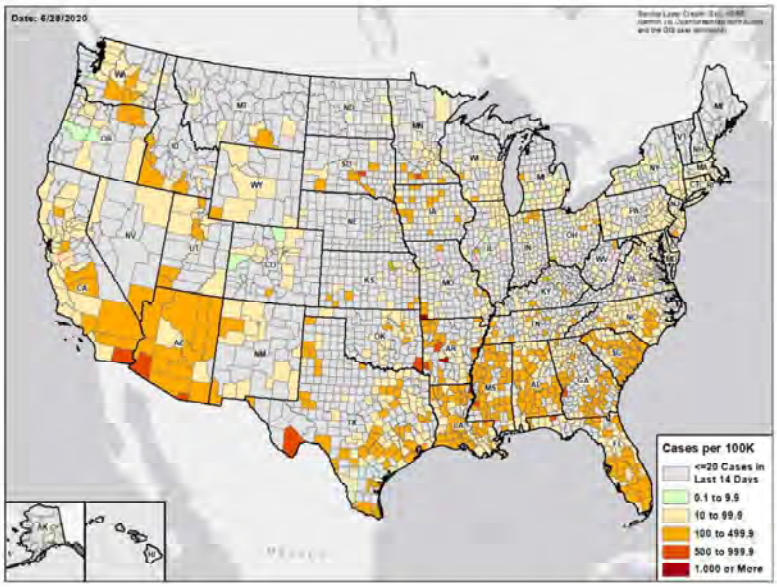

TEST POSITIVITY LAST WEEK

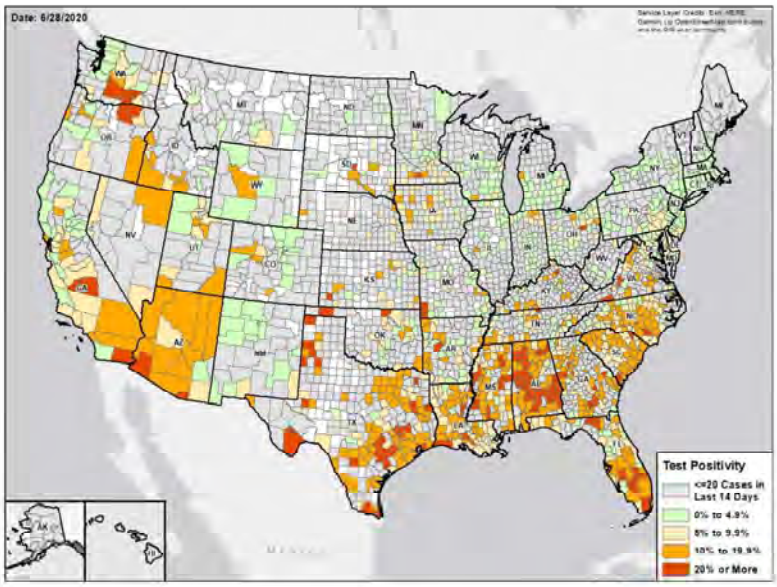

DATA SOURCES

Cases: County-level data from USAFacts through 6/26/2020. Last week is 6/20 - 6/26

Testing: Combination of CELR (COVID-19 Electronic Lab Reporting) state health department-reported data and HHS Protect laboratory data (provided directly to Federal Government from public health labs, hospital labs, and commercial labs) through 6/24/2020. Last week is 6/18 - 6/24.

Methods

STATE REPORT | 06.29.2020

COLOR THRESHOLDS: Results for each indicator should be taken in context of the findings for related indicators (e.g., changes in case incidence and testing volume)

Metric	Green	Yellow	Red
Cases per 100,000 population per week	<10	10-100	>100
Percent change in cases per 100,000 population	<-10%	-10% - 10%	>10%
Diagnostic test result positivity rate	<5%	5%-10%	>10%
Change in test positivity	<-1%	-1%-1%	>1%
Total diagnostic tests resulted per 100,000 population per week	>1000	500-1000	<500
Percent change in tests per 100,000 population	>10%	-10% - 10%	<-10%
Confirmed COVID-19 deaths per 100,000 population per week	<0.5	0.5-2	>2
Percent change in deaths per 100,000 population	<-10%	-10% - 10%	>10%

DATA NOTES

- **Cases and deaths:** County-level data from USAFacts as of 13:00 EST on 6/28/2020. State values are calculated by aggregating county-level data from USAFacts; therefore, values may not match those reported directly by the state. Data are reviewed on a daily basis against internal and verified external sources and, if needed, adjusted. Last week data are from 6/20 to 6/26; previous week data are from 6/13 to 6/19.
- **Testing:** CELR (COVID-19 Electronic Lab Reporting) state health department-reported data are used to describe state-level totals when able to be disaggregated from serology test results and to describe county-level totals when information is available on patients' county of residence or healthcare providers' practice location. HHS Protect laboratory data (provided directly to Federal Government from public health labs, hospital labs, and commercial labs) are used otherwise. Some states did not report on certain days, which may affect the total number of tests resulted and positivity rate values. Total diagnostic tests are the number of tests performed, not the number of individuals tested. Diagnostic test positivity rate is the number of positive tests divided by the number of tests performed and resulted. Last week data are from 6/18 to 6/24; previous week data are from 6/11 to 6/17. CELR data is recent as of 13:00 EST on 6/28/2020; HHS Protect data as of 13:00 EST on 6/28/2020.
- **Mobility:** Descartes Labs. These data depict the median distance moved across a collection of mobile devices to estimate the level of human mobility within a jurisdiction; 100% represents the baseline mobility level. Data is recent as of 13:00 EST on 6/28/2020 and through 6/26/2020.

RHODE ISLAND

STATE REPORT | 06.29.2020

SUMMARY

- Rhode Island has seen a decrease in new cases over the past week.
- Providence and Kent counties have had the highest number of new cases over the past 3 weeks.
- Rhode Island had 31 new cases per 100,000 population in the past week, compared to a national average of 74 per 100,000.
- Rhode Island's COVID-19 indicators have continued to fall since late April. The control measures implemented in March were effective, but test positivity rate must be watched to provide an early signal for increased cases.

RECOMMENDATIONS

- Continue to recommend cloth face coverings and maintaining 6 ft distancing for people outside of their homes, as you are doing.
- Continue testing program for nursing homes and long term care facilities.
- Gradual loosening of community measures, as you are doing, is appropriate.
- Continue to track cases, % positive laboratory tests, and hospitalizations.

The purpose of this report is to develop a shared understanding of the current status of the pandemic at the national, regional, state and local levels. We recognize that data at the state level may differ from that available at the federal level. Our objective is to use consistent data sources and methods that allow for comparisons to be made across jurisdictions. We appreciate your continued support in identifying data discrepancies and improving data completeness and sharing across systems. We look forward to your feedback.

COVID-19

RHODE ISLAND

STATE REPORT | 06.29.2020

	STATE, LAST WEEK	STATE, % CHANGE FROM PREVIOUS WEEK	FEMA/HHS REGION, LAST WEEK	UNITED STATES, LAST WEEK
CONFIRMED CASES (RATE PER 100,000)	324 (31)	-16.9%	2,724 (18)	244,888 (74)
DIAGNOSTIC TEST POSITIVITY RATE	2.0%	-0.1%*	2.3%	7.0%
TOTAL DIAGNOSTIC TESTS (TESTS PER 100,000)	25,542 (2,416)	+19.8%	149,763 (1,008)	3,406,772 (1,031)
CONFIRMED COVID DEATHS (RATE PER 100,000)	42 (4)	-19.2%	353 (2)	4,061 (1)

MOBILITY

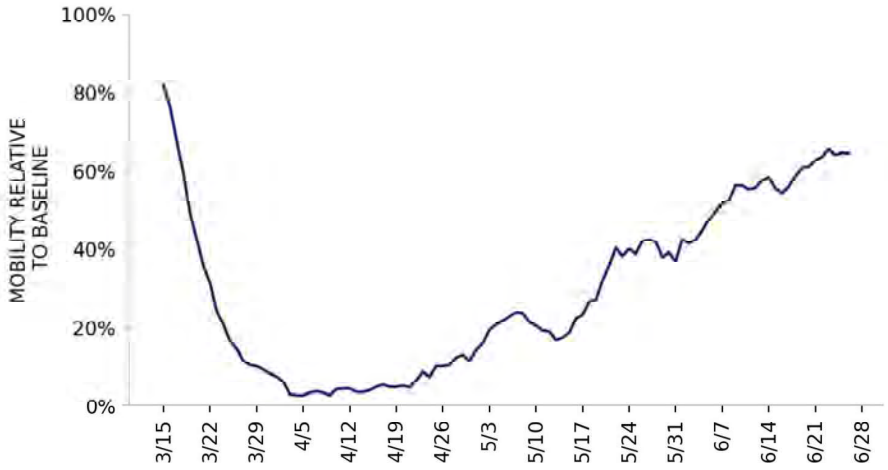

* Indicates absolute change in percentage points

DATA SOURCES

Cases and Deaths: State values are calculated by aggregating county-level data from USAFacts; therefore, the values may not match those reported directly by the state. Data is through 6/26/2020; last week is 6/20 - 6/26, previous week is 6/13 - 6/19.

Testing: State-level values calculated by using 7-day rolling averages of reported tests. Regional- and national-level values calculated by using a combination of CELR (COVID-19 Electronic Lab Reporting) state health department-reported data and HHS Protect laboratory data (provided directly to Federal Government from public health labs, hospital labs, and commercial labs) through 6/24/2020. Last week is 6/18 - 6/24, previous week is 6/11 - 6/17.

Mobility: Descartes Labs. This data depicts the median distance moved across a collection of mobile devices to estimate the level of human mobility within a jurisdiction; 100% represents the baseline mobility level. Data is anonymized and provided at the county level. Data through 6/26/2020.

COVID-19

RHODE ISLAND

STATE REPORT | 06.29.2020

CASES

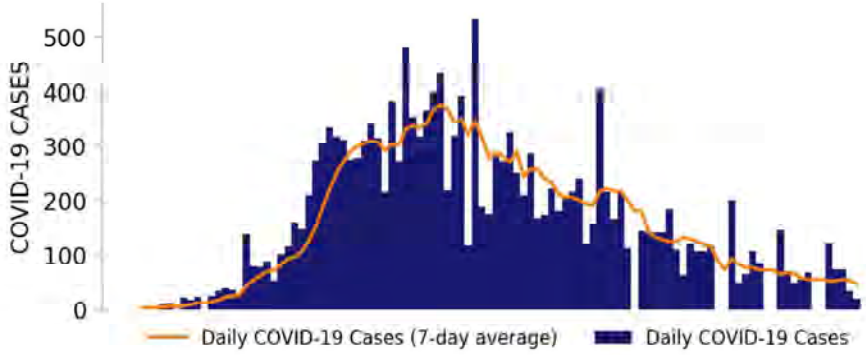

TESTING

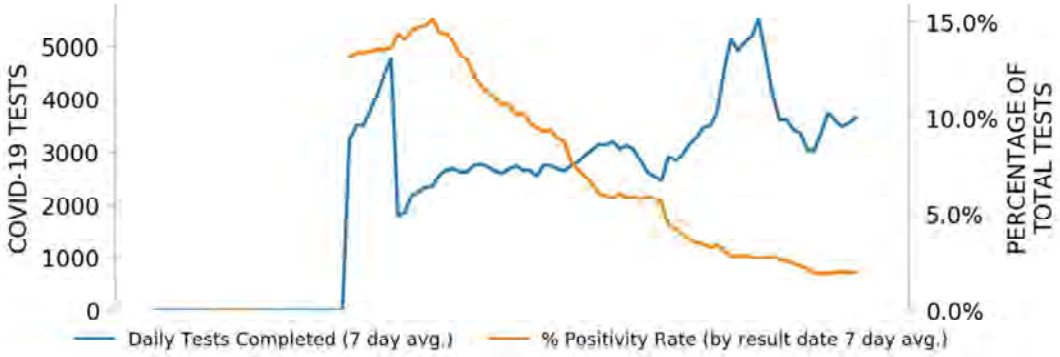

TOP COUNTIES

Top counties based on greatest number of new cases in last three weeks (6/6 - 6/26)

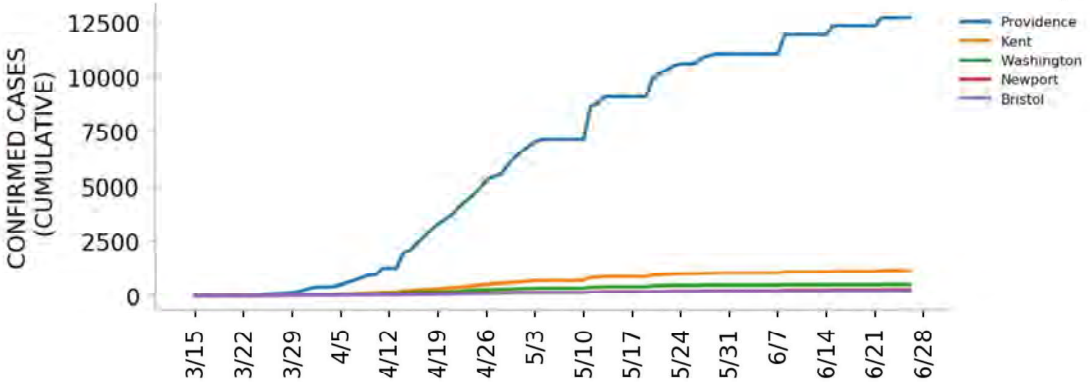

DATA SOURCES

Cases: County-level data from USAFacts. State values are calculated by aggregating county-level data from USAFacts; therefore, the values may not match those reported directly by the state. Data is through 6/26/2020.
Testing: CELR (COVID-19 Electronic Lab Reporting) state health department-reported data through 6/24/2020.

Top 12 counties based on number of new cases in the last 3 weeks

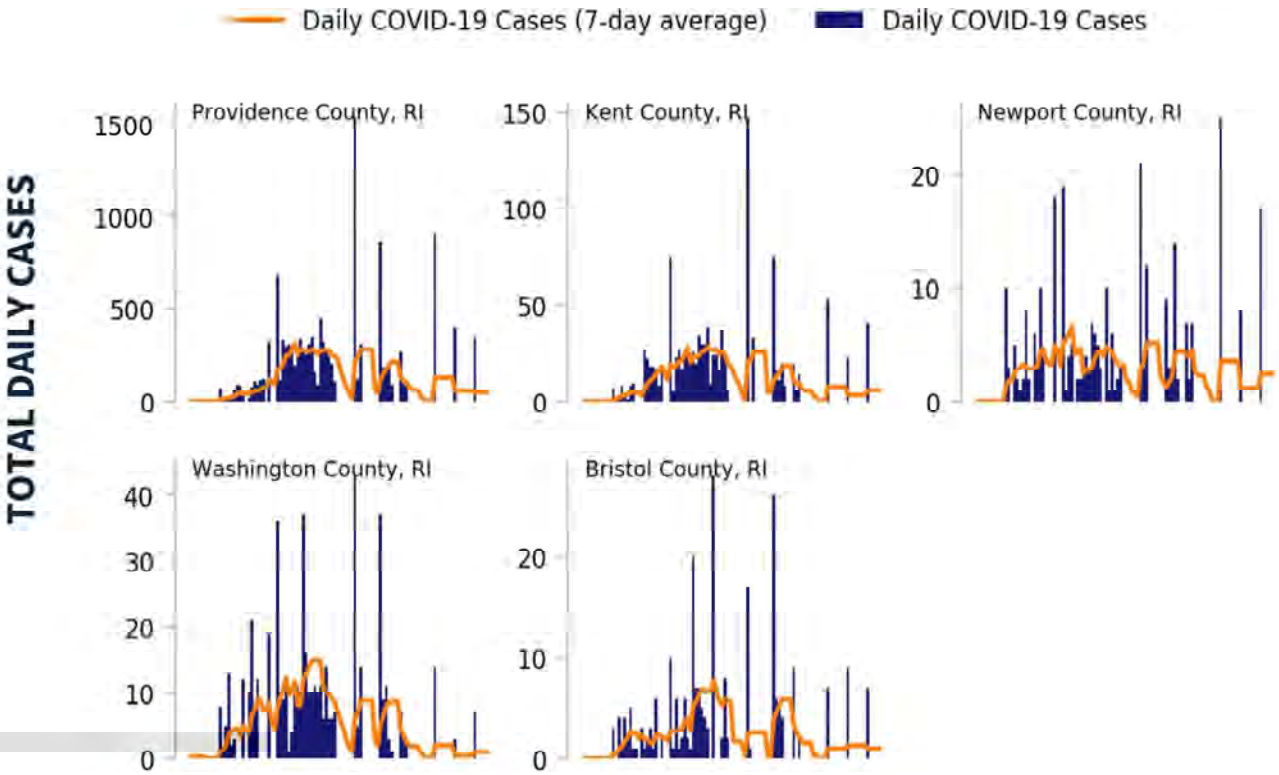

DATA SOURCES

Cases: County-level data from USAFacts through 6/26/2020. Last 3 weeks is 6/6 - 6/26.

COVID-19

RHODE ISLAND

STATE REPORT | 06.29.2020

CASE RATES AND DIAGNOSTIC TEST POSITIVITY DURING THE LAST WEEK

CASES PER 100,000 DURING LAST WEEK

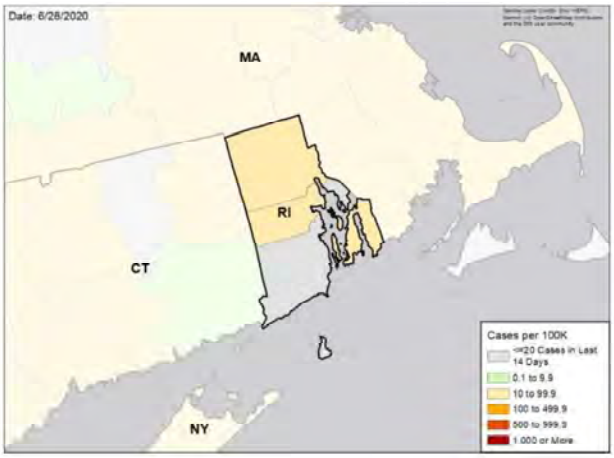

TEST POSITIVITY DURING LAST WEEK

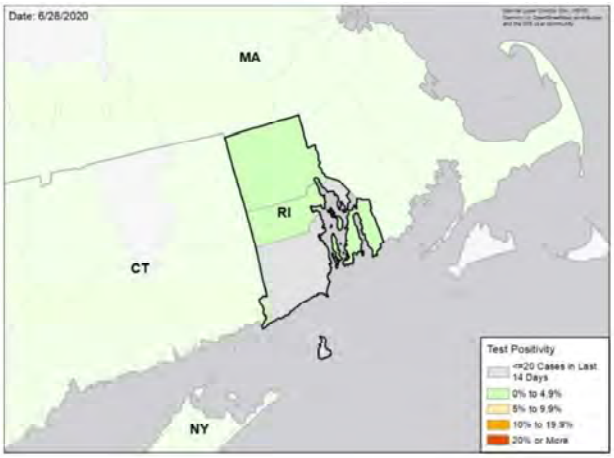

WEEKLY % CHANGE IN CASES PER 100K

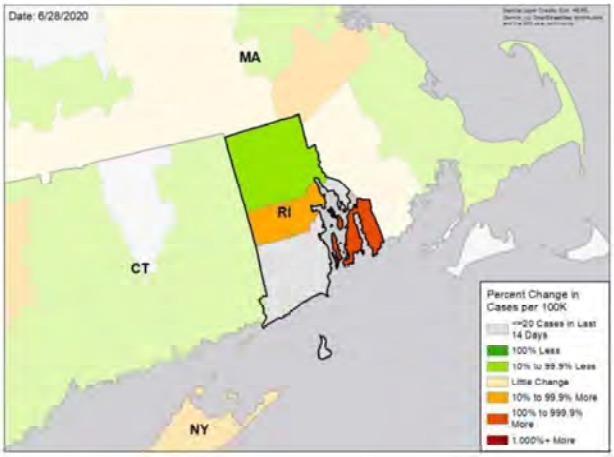

WEEKLY CHANGE IN TEST POSITIVITY

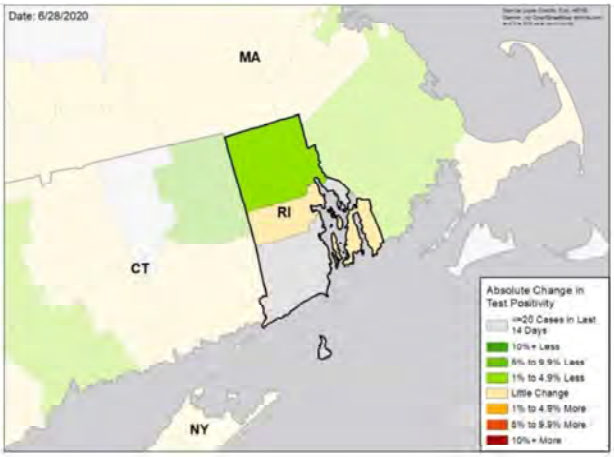

DATA SOURCES

Cases: County-level data from USAFacts through 6/26/2020. Last week is 6/20 - 6/26, previous week is 6/13 - 6/19

Testing: HHS Protect laboratory data (provided directly to Federal Government from public health labs, hospital labs, and commercial labs) through 6/24/2020. Last week is 6/18 - 6/24, previous week is 6/11 - 6/17.

National Picture

CASES PER 100,000 LAST WEEK

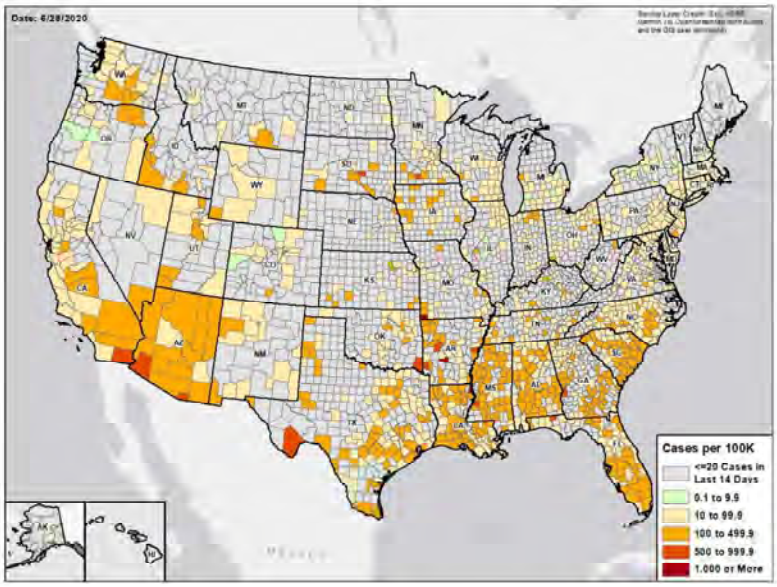

TEST POSITIVITY LAST WEEK

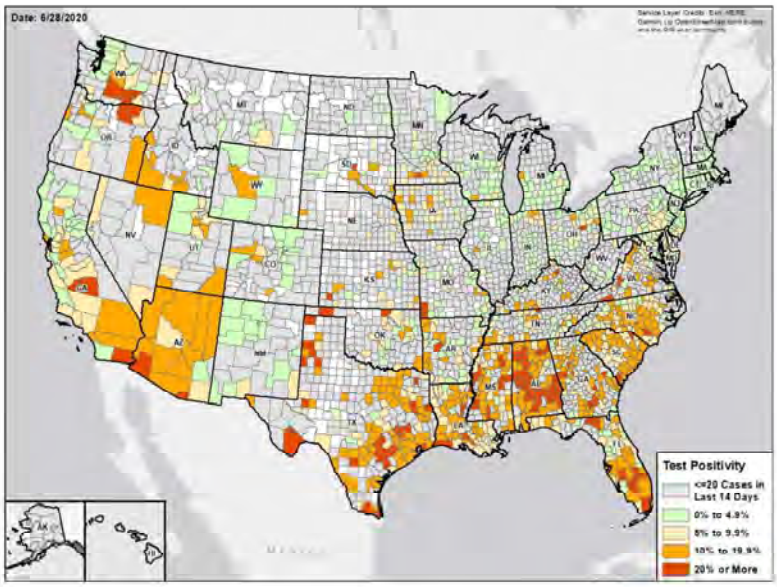

DATA SOURCES

Cases: County-level data from USAFacts through 6/26/2020. Last week is 6/20 - 6/26

Testing: Combination of CELR (COVID-19 Electronic Lab Reporting) state health department-reported data and HHS Protect laboratory data (provided directly to Federal Government from public health labs, hospital labs, and commercial labs) through 6/24/2020. Last week is 6/18 - 6/24.

Methods

STATE REPORT | 06.29.2020

COLOR THRESHOLDS: Results for each indicator should be taken in context of the findings for related indicators (e.g., changes in case incidence and testing volume)

Metric	Green	Yellow	Red
Cases per 100,000 population per week	<10	10-100	>100
Percent change in cases per 100,000 population	<-10%	-10% - 10%	>10%
Diagnostic test result positivity rate	<5%	5%-10%	>10%
Change in test positivity	<-1%	-1%-1%	>1%
Total diagnostic tests resulted per 100,000 population per week	>1000	500-1000	<500
Percent change in tests per 100,000 population	>10%	-10% - 10%	<-10%
Confirmed COVID-19 deaths per 100,000 population per week	<0.5	0.5-2	>2
Percent change in deaths per 100,000 population	<-10%	-10% - 10%	>10%

DATA NOTES

- **Cases and deaths:** County-level data from USAFacts as of 13:00 EST on 6/28/2020. State values are calculated by aggregating county-level data from USAFacts; therefore, values may not match those reported directly by the state. Data are reviewed on a daily basis against internal and verified external sources and, if needed, adjusted. Last week data are from 6/20 to 6/26; previous week data are from 6/13 to 6/19.
- **Testing:** CELR (COVID-19 Electronic Lab Reporting) state health department-reported data are used to describe state-level totals when able to be disaggregated from serology test results and to describe county-level totals when information is available on patients' county of residence or healthcare providers' practice location. HHS Protect laboratory data (provided directly to Federal Government from public health labs, hospital labs, and commercial labs) are used otherwise. Some states did not report on certain days, which may affect the total number of tests resulted and positivity rate values. Total diagnostic tests are the number of tests performed, not the number of individuals tested. Diagnostic test positivity rate is the number of positive tests divided by the number of tests performed and resulted. Last week data are from 6/18 to 6/24; previous week data are from 6/11 to 6/17. CELR data is recent as of 13:00 EST on 6/28/2020; HHS Protect data as of 13:00 EST on 6/28/2020.
- **Mobility:** Descartes Labs. These data depict the median distance moved across a collection of mobile devices to estimate the level of human mobility within a jurisdiction; 100% represents the baseline mobility level. Data is recent as of 13:00 EST on 6/28/2020 and through 6/26/2020.

SOUTH CAROLINA

STATE REPORT | 06.29.2020

SUMMARY

- South Carolina has seen an increase in new cases and an increase in testing positivity over the past week.
- The following three counties had the highest number of new cases over the past 3 weeks: 1. Greenville County, 2. Charleston County, and 3. Horry County. These counties represent 39.5 percent of new cases in South Carolina.
- South Carolina had 151 new cases per 100,000 population in the past week, compared to a national average of 74 per 100,000.
- Concerning trends are emerging in large metros from Charleston to Columbia.

RECOMMENDATIONS

- Immediately institute routine weekly testing of all workers in assisted living and long-term care facilities and require masks and social distancing for all visitors.
- Continue the scaleup of testing, moving to community led neighborhood testing and working with local community groups to increase household testing of multigenerational households with clear guidance on test positive isolations and mask use.
- Ensure public use of masks in all current and evolving hot spots.
- Consider closing bars in hot spot counties to limit spread and encourage individuals that have participated in protests and large social gatherings to get tested.

The purpose of this report is to develop a shared understanding of the current status of the pandemic at the national, regional, state and local levels. We recognize that data at the state level may differ from that available at the federal level. Our objective is to use consistent data sources and methods that allow for comparisons to be made across jurisdictions. We appreciate your continued support in identifying data discrepancies and improving data completeness and sharing across systems. We look forward to your feedback.

COVID-19

SOUTH CAROLINA

STATE REPORT | 06.29.2020

	STATE, LAST WEEK	STATE, % CHANGE FROM PREVIOUS WEEK	FEMA/HHS REGION, LAST WEEK	UNITED STATES, LAST WEEK
CONFIRMED CASES (RATE PER 100,000)	7,654 (151)	+40.8%	76,915 (116)	244,888 (74)
DIAGNOSTIC TEST POSITIVITY RATE	12.1%	+2.0%*	11.6%	7.0%
TOTAL DIAGNOSTIC TESTS (TESTS PER 100,000)	52,209 (1,027)	+16.1%	414,865 (625)	3,406,772 (1,031)
CONFIRMED COVID DEATHS (RATE PER 100,000)	54 (1)	+17.4%	812 (1)	4,061 (1)

MOBILITY

* Indicates absolute change in percentage points

DATA SOURCES

Cases and Deaths: State values are calculated by aggregating county-level data from USAFacts; therefore, the values may not match those reported directly by the state. Data is through 6/26/2020; last week is 6/20 - 6/26, previous week is 6/13 - 6/19.

Testing: State-level values calculated by using 7-day rolling averages of reported tests. Regional- and national-level values calculated by using a combination of CELR (COVID-19 Electronic Lab Reporting) state health department-reported data and HHS Protect laboratory data (provided directly to Federal Government from public health labs, hospital labs, and commercial labs) through 6/24/2020. Last week is 6/18 - 6/24, previous week is 6/11 - 6/17.

Mobility: Descartes Labs. This data depicts the median distance moved across a collection of mobile devices to estimate the level of human mobility within a jurisdiction; 100% represents the baseline mobility level. Data is anonymized and provided at the county level. Data through 6/26/2020.

SOUTH CAROLINA

STATE REPORT | 06.29.2020

CASES

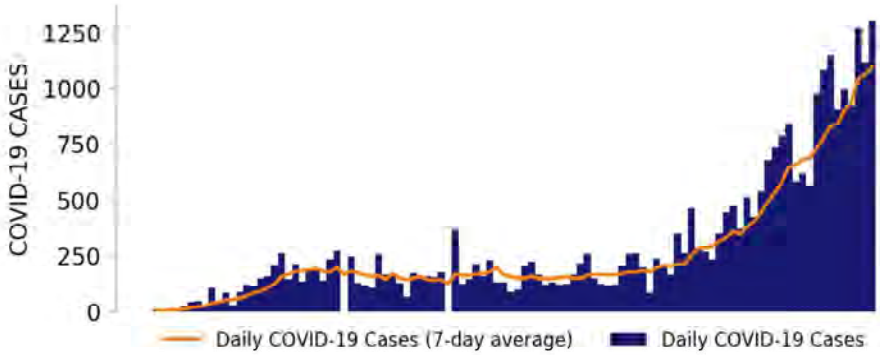

TESTING

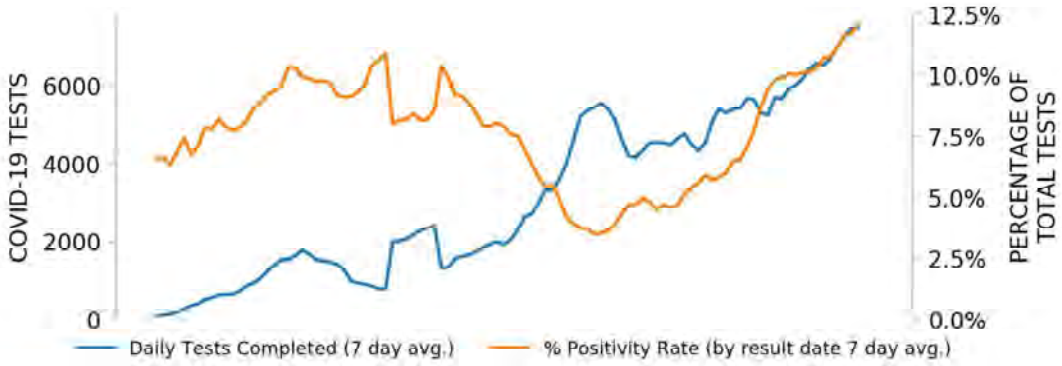

TOP COUNTIES

Top counties based on greatest number of new cases in last three weeks (6/6 - 6/26)

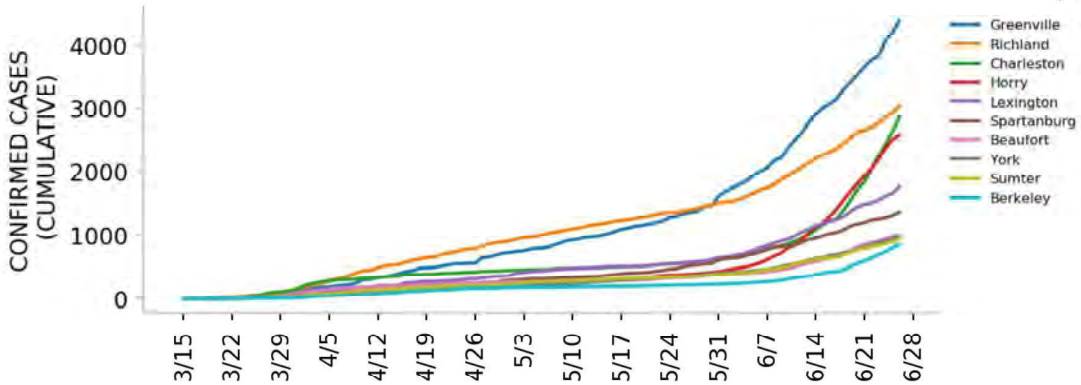

DATA SOURCES

Cases: County-level data from USAFacts. State values are calculated by aggregating county-level data from USAFacts; therefore, the values may not match those reported directly by the state. Data is through 6/26/2020.
Testing: HHS Protect laboratory data (provided directly to Federal Government from public health labs, hospital labs, and commercial labs) through 6/24/2020.

Top 12 counties based on number of new cases in the last 3 weeks

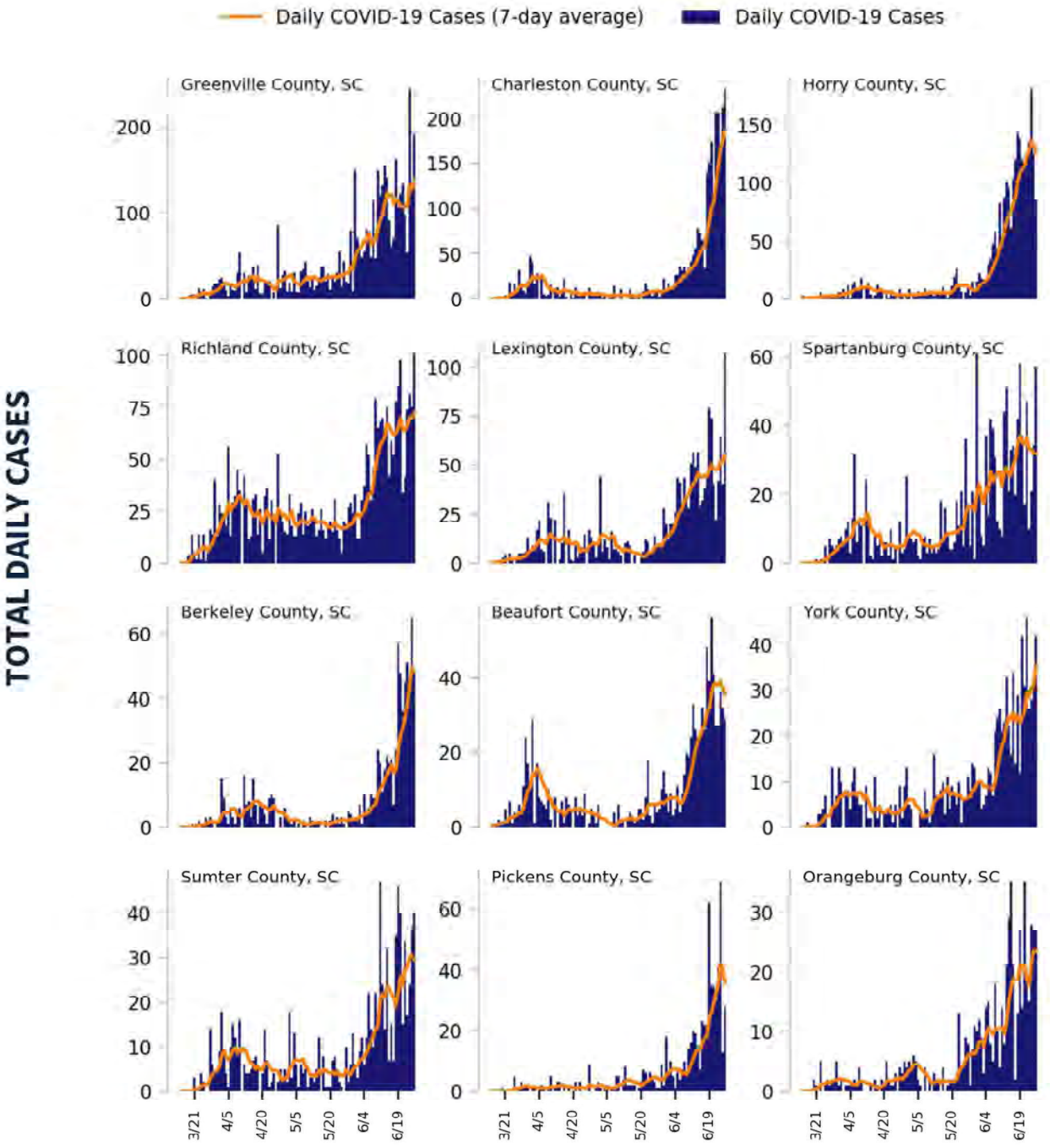

DATA SOURCES

Cases: County-level data from USAFacts through 6/26/2020. Last 3 weeks is 6/6 - 6/26.

COVID-19

SOUTH CAROLINA

STATE REPORT | 06.29.2020

CASE RATES AND DIAGNOSTIC TEST POSITIVITY DURING THE LAST WEEK

CASES PER 100,000 DURING LAST WEEK

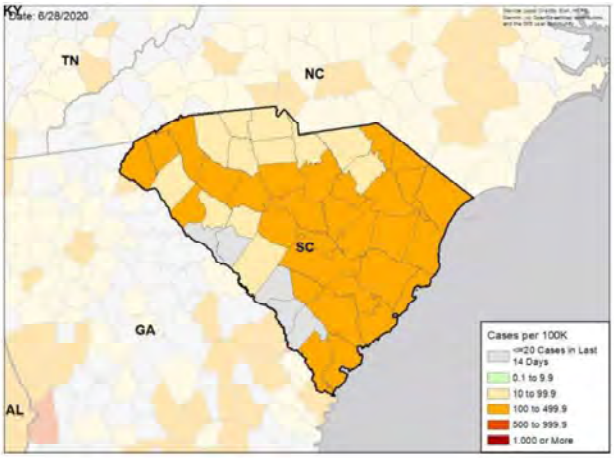

TEST POSITIVITY DURING LAST WEEK

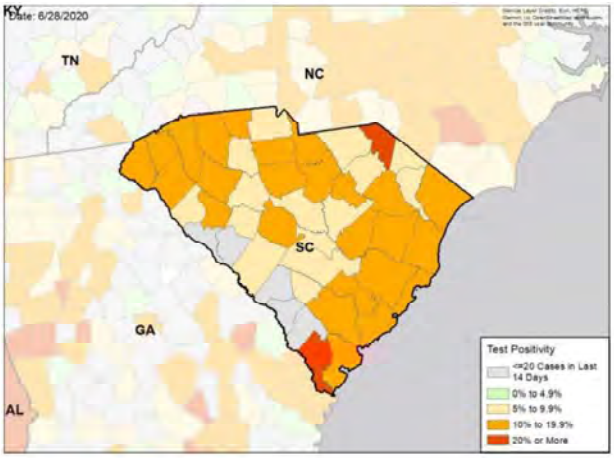

WEEKLY % CHANGE IN CASES PER 100K

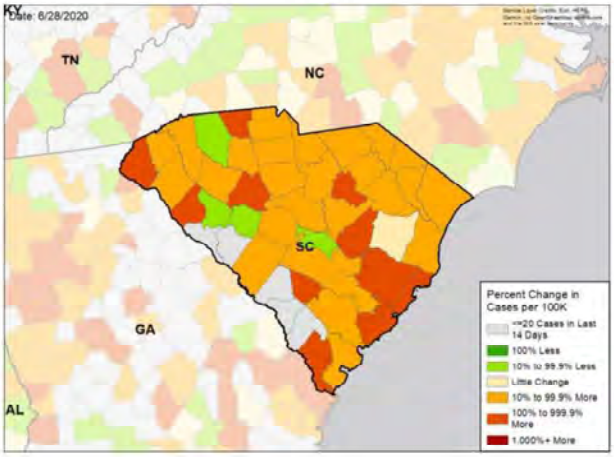

WEEKLY CHANGE IN TEST POSITIVITY

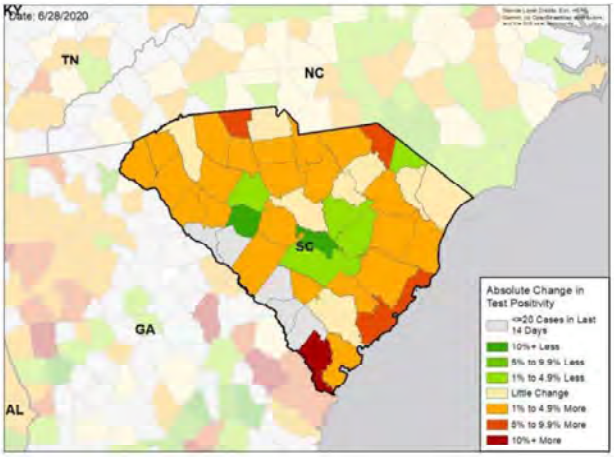

DATA SOURCES

Cases: County-level data from USAFacts through 6/26/2020. Last week is 6/20 - 6/26, previous week is 6/13 - 6/19

Testing: HHS Protect laboratory data (provided directly to Federal Government from public health labs, hospital labs, and commercial labs) through 6/24/2020. Last week is 6/18 - 6/24, previous week is 6/11 - 6/17.

National Picture

CASES PER 100,000 LAST WEEK

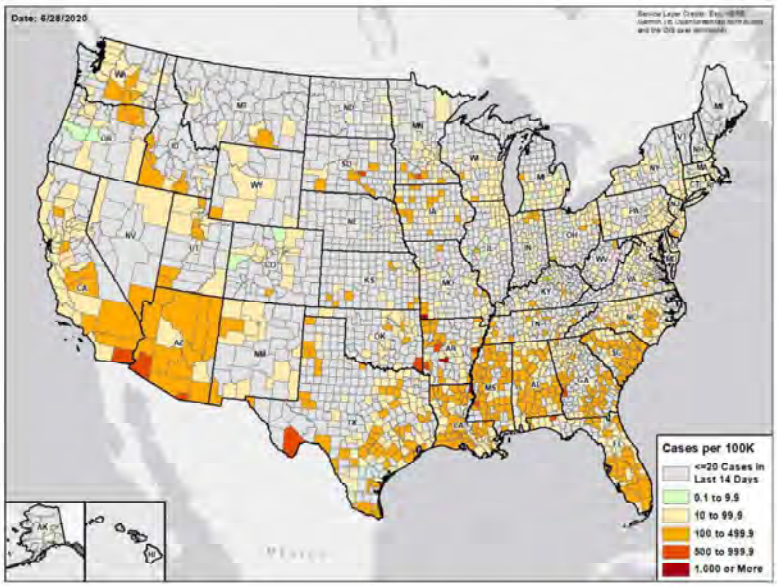

TEST POSITIVITY LAST WEEK

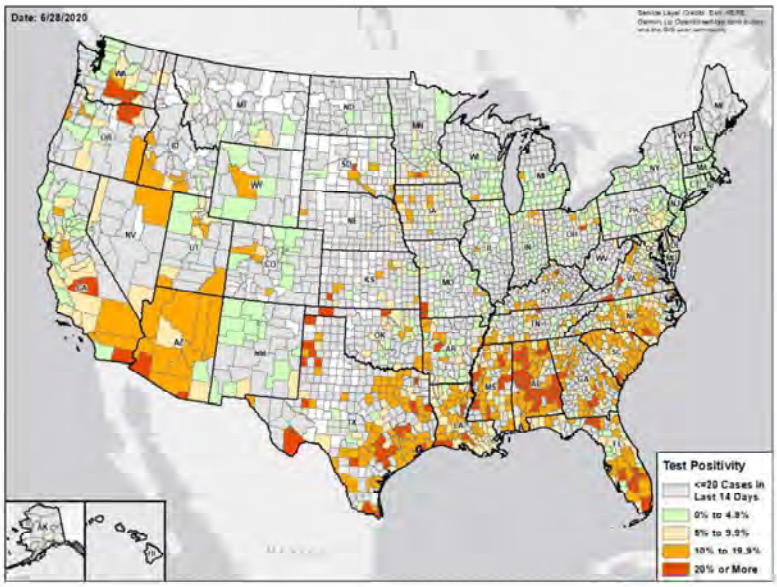

DATA SOURCES

Cases: County-level data from USAFacts through 6/26/2020. Last week is 6/20 - 6/26

Testing: Combination of CELR (COVID-19 Electronic Lab Reporting) state health department-reported data and HHS Protect laboratory data (provided directly to Federal Government from public health labs, hospital labs, and commercial labs) through 6/24/2020. Last week is 6/18 - 6/24.

Methods

STATE REPORT | 06.29.2020

COLOR THRESHOLDS: Results for each indicator should be taken in context of the findings for related indicators (e.g., changes in case incidence and testing volume)

Metric	Green	Yellow	Red
Cases per 100,000 population per week	<10	10-100	>100
Percent change in cases per 100,000 population	<-10%	-10% - 10%	>10%
Diagnostic test result positivity rate	<5%	5%-10%	>10%
Change in test positivity	<-1%	-1%-1%	>1%
Total diagnostic tests resulted per 100,000 population per week	>1000	500-1000	<500
Percent change in tests per 100,000 population	>10%	-10% - 10%	<-10%
Confirmed COVID-19 deaths per 100,000 population per week	<0.5	0.5-2	>2
Percent change in deaths per 100,000 population	<-10%	-10% - 10%	>10%

DATA NOTES

- **Cases and deaths:** County-level data from USAFacts as of 13:00 EST on 6/28/2020. State values are calculated by aggregating county-level data from USAFacts; therefore, values may not match those reported directly by the state. Data are reviewed on a daily basis against internal and verified external sources and, if needed, adjusted. Last week data are from 6/20 to 6/26; previous week data are from 6/13 to 6/19.
- **Testing:** CELR (COVID-19 Electronic Lab Reporting) state health department-reported data are used to describe state-level totals when able to be disaggregated from serology test results and to describe county-level totals when information is available on patients' county of residence or healthcare providers' practice location. HHS Protect laboratory data (provided directly to Federal Government from public health labs, hospital labs, and commercial labs) are used otherwise. Some states did not report on certain days, which may affect the total number of tests resulted and positivity rate values. Total diagnostic tests are the number of tests performed, not the number of individuals tested. Diagnostic test positivity rate is the number of positive tests divided by the number of tests performed and resulted. Last week data are from 6/18 to 6/24; previous week data are from 6/11 to 6/17. CELR data is recent as of 13:00 EST on 6/28/2020; HHS Protect data as of 13:00 EST on 6/28/2020.
- **Mobility:** Descartes Labs. These data depict the median distance moved across a collection of mobile devices to estimate the level of human mobility within a jurisdiction; 100% represents the baseline mobility level. Data is recent as of 13:00 EST on 6/28/2020 and through 6/26/2020.

SOUTH DAKOTA

STATE REPORT | 06.29.2020

SUMMARY

- South Dakota has seen slight increase in new cases and in testing positivity over the past week.
- The following three counties had the highest number of new cases over the past 3 weeks: 1. Pennington County, 2. Minnehaha County, and 3. Beadle County. These counties represent 44.6 percent of new cases in South Dakota.
- South Dakota had 45 new cases per 100,000 population in the past week, compared to a national average of 74 per 100,000.
- South Dakota has experienced a very gradual decline in reported cases since the peak in early May, with a relatively stable number of new cases reported each week through June. The state remains at risk for future outbreaks.

RECOMMENDATIONS

- Continue to recommend cloth face coverings and maintaining 6 ft distancing for people outside of their homes.
- Continue emphasis on protecting those in nursing homes and long term care facilities.
- Cautious loosening of community measures, as you are doing, with reinstitution of limited measures if cases increase is appropriate.
- Implement and monitor measures to protect meat packing plant workers.
- Continue to track cases, % positive laboratory tests, and hospitalizations.
- Tribal nations: Continue to enforce social distancing and masking measures in areas of increased transmission and continue enhanced testing activities. Continue to enhance contact tracing and ensuring the ability of cases and contacts to quarantine or isolate safely. Monitor testing data to identify additional sites of increased transmission and focus public health resources on them.

The purpose of this report is to develop a shared understanding of the current status of the pandemic at the national, regional, state and local levels. We recognize that data at the state level may differ from that available at the federal level. Our objective is to use consistent data sources and methods that allow for comparisons to be made across jurisdictions. We appreciate your continued support in identifying data discrepancies and improving data completeness and sharing across systems. We look forward to your feedback.

SOUTH DAKOTA

STATE REPORT | 06.29.2020

	STATE, LAST WEEK	STATE, % CHANGE FROM PREVIOUS WEEK	FEMA/HHS REGION, LAST WEEK	UNITED STATES, LAST WEEK
CONFIRMED CASES (RATE PER 100,000)	401 (45)	+0.8%	6,225 (51)	244,888 (74)
DIAGNOSTIC TEST POSITIVITY RATE	4.5%	+0.5%*	4.9%	7.0%
TOTAL DIAGNOSTIC TESTS (TESTS PER 100,000)	9,004 (1,021)	-24.3%	119,322 (983)	3,406,772 (1,031)
CONFIRMED COVID DEATHS (RATE PER 100,000)	7 (1)	+0.0%	53 (0)	4,061 (1)

MOBILITY

* Indicates absolute change in percentage points

DATA SOURCES

Cases and Deaths: State values are calculated by aggregating county-level data from USAFacts; therefore, the values may not match those reported directly by the state. Data is through 6/26/2020; last week is 6/20 - 6/26, previous week is 6/13 - 6/19.

Testing: State-level values calculated by using 7-day rolling averages of reported tests. Regional- and national-level values calculated by using a combination of CELR (COVID-19 Electronic Lab Reporting) state health department-reported data and HHS Protect laboratory data (provided directly to Federal Government from public health labs, hospital labs, and commercial labs) through 6/24/2020. Last week is 6/18 - 6/24, previous week is 6/11 - 6/17.

Mobility: Descartes Labs. This data depicts the median distance moved across a collection of mobile devices to estimate the level of human mobility within a jurisdiction; 100% represents the baseline mobility level. Data is anonymized and provided at the county level. Data through 6/26/2020.

SOUTH DAKOTA

STATE REPORT | 06.29.2020

CASES

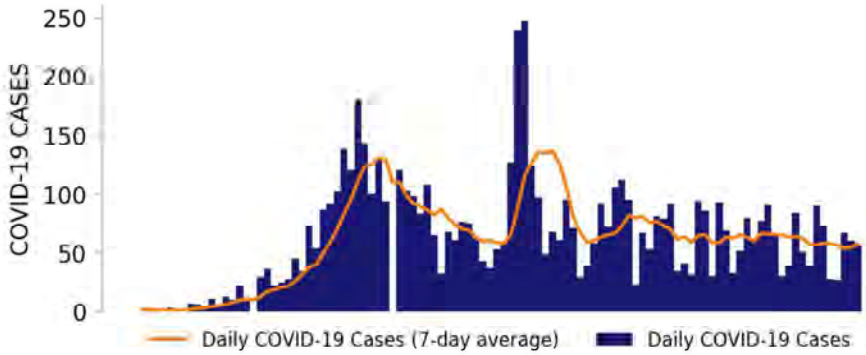

TESTING

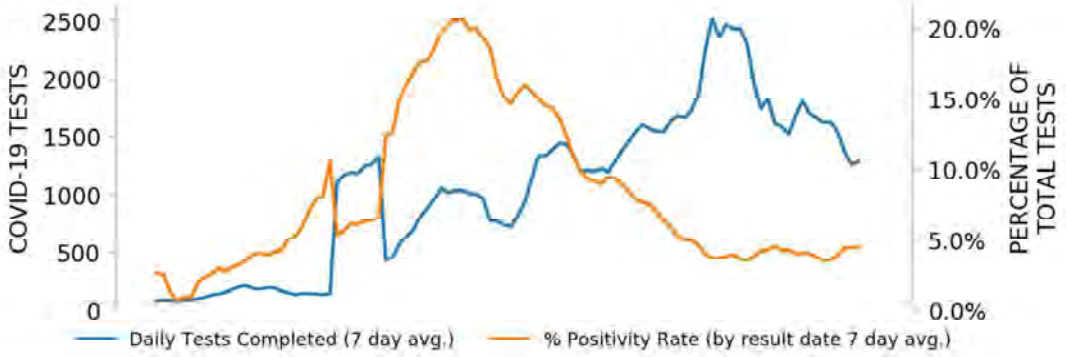

TOP COUNTIES

Top counties based on greatest number of new cases in last three weeks (6/6 - 6/26)

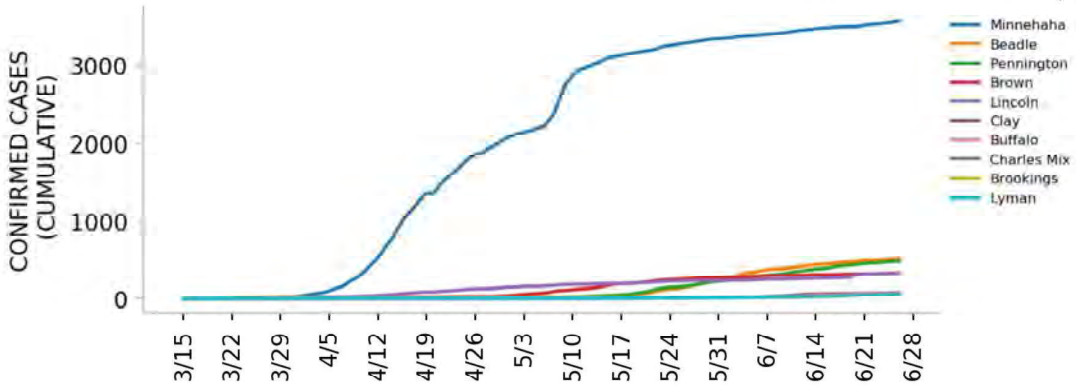

DATA SOURCES

Cases: County-level data from USAFacts. State values are calculated by aggregating county-level data from USAFacts; therefore, the values may not match those reported directly by the state. Data is through 6/26/2020.
Testing: HHS Protect laboratory data (provided directly to Federal Government from public health labs, hospital labs, and commercial labs) through 6/24/2020.

Top 12 counties based on number of new cases in the last 3 weeks

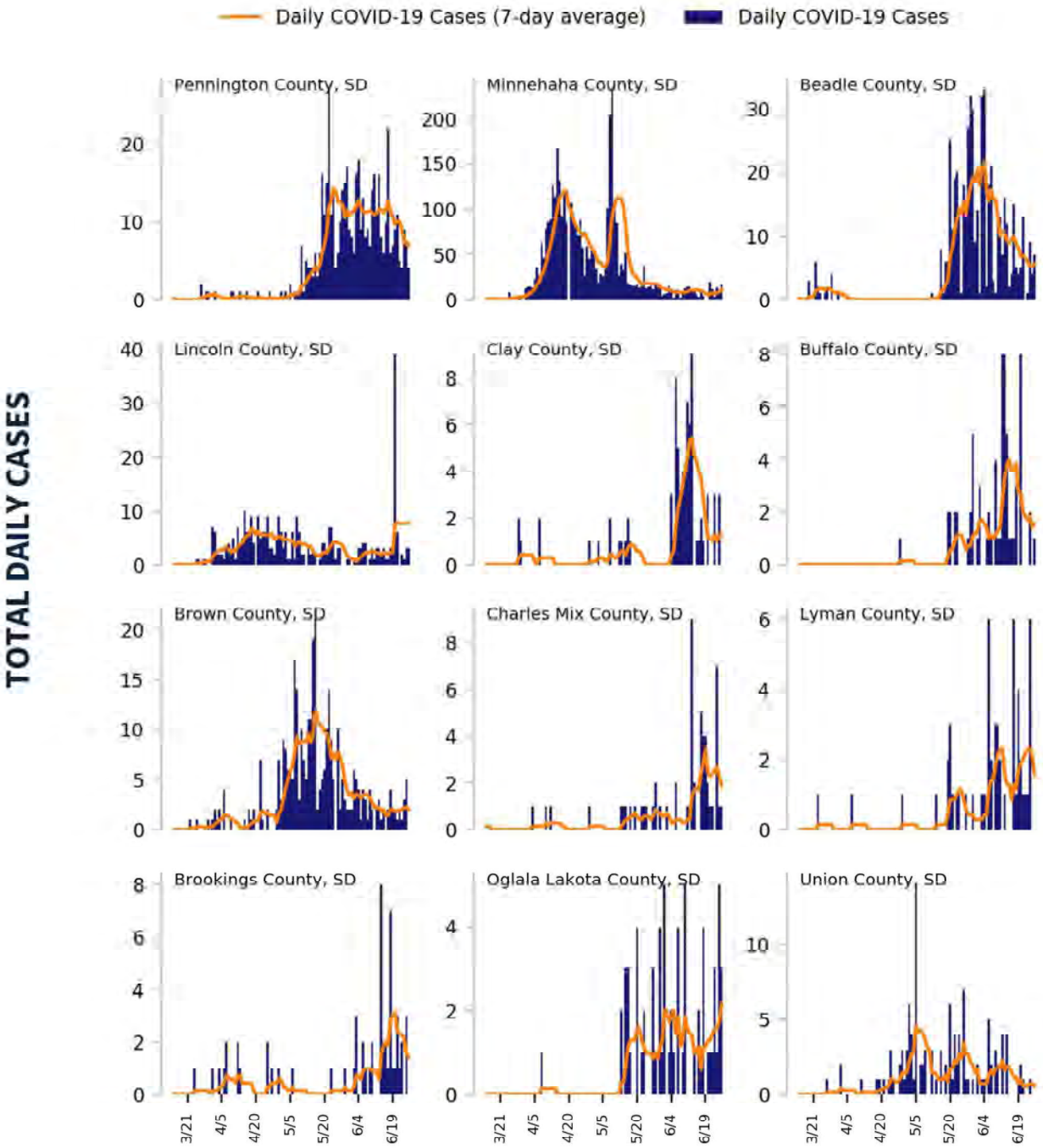

DATA SOURCES

Cases: County-level data from USAFacts through 6/26/2020. Last 3 weeks is 6/6 - 6/26.

COVID-19

SOUTH DAKOTA

STATE REPORT | 06.29.2020

CASE RATES AND DIAGNOSTIC TEST POSITIVITY DURING THE LAST WEEK

CASES PER 100,000 DURING LAST WEEK

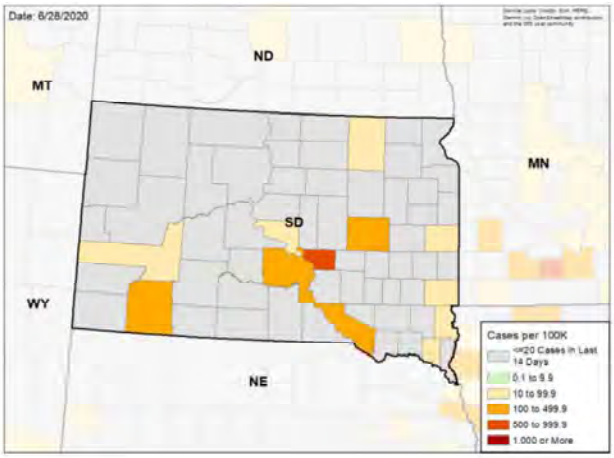

TEST POSITIVITY DURING LAST WEEK

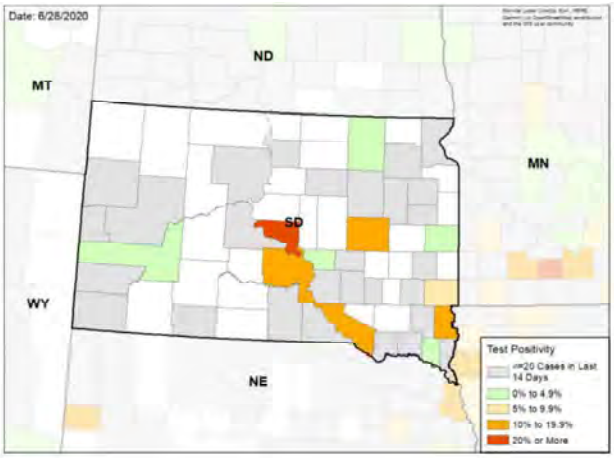

WEEKLY % CHANGE IN CASES PER 100K

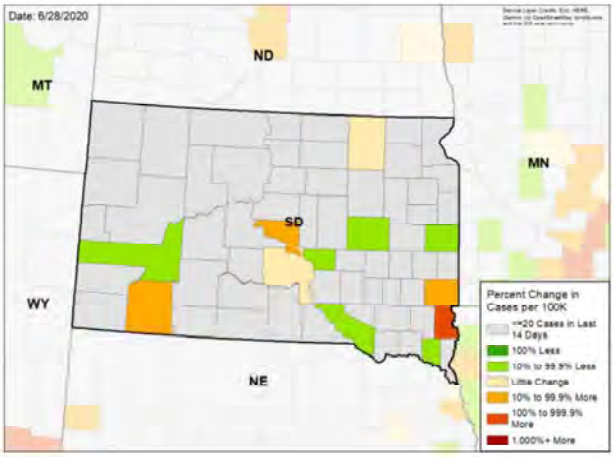

WEEKLY CHANGE IN TEST POSITIVITY

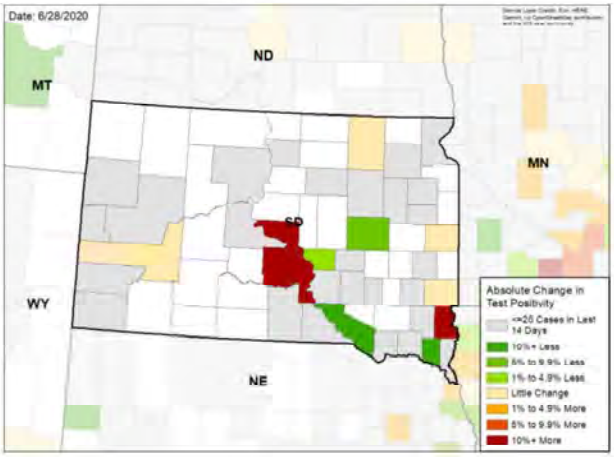

DATA SOURCES

Cases: County-level data from USAFacts through 6/26/2020. Last week is 6/20 - 6/26, previous week is 6/13 - 6/19

Testing: HHS Protect laboratory data (provided directly to Federal Government from public health labs, hospital labs, and commercial labs) through 6/24/2020. Last week is 6/18 - 6/24, previous week is 6/11 - 6/17.

National Picture

CASES PER 100,000 LAST WEEK

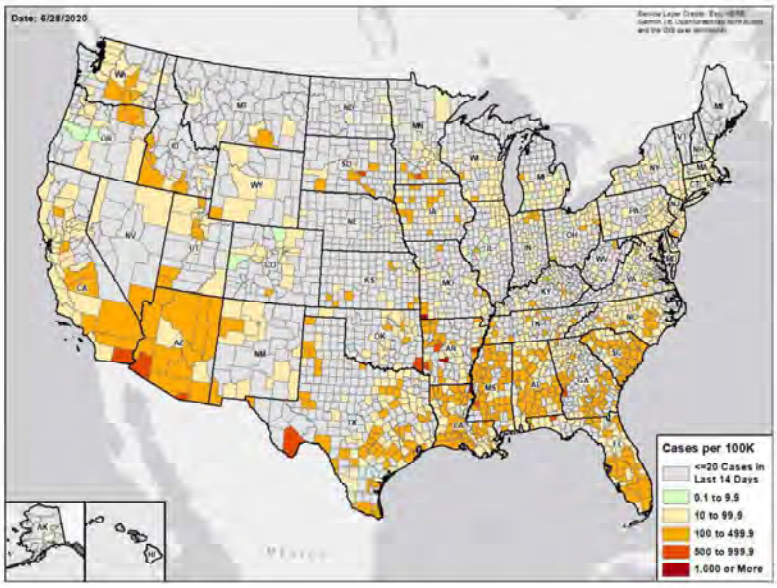

TEST POSITIVITY LAST WEEK

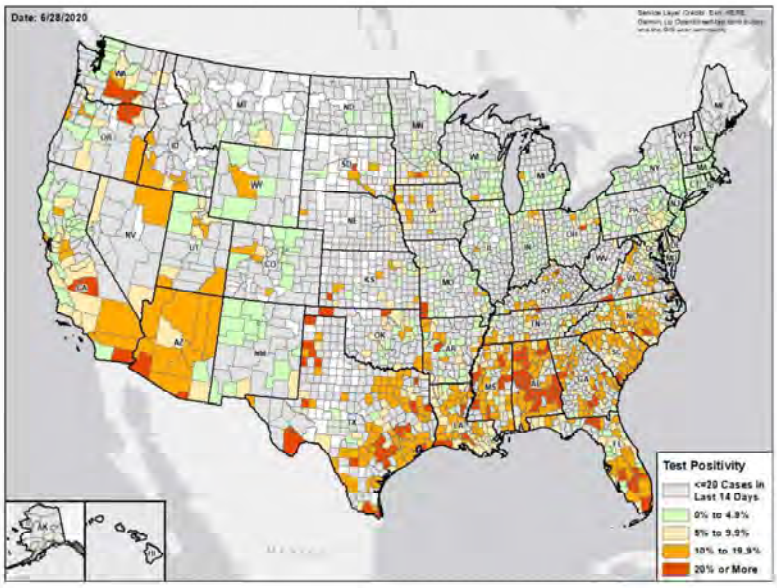

DATA SOURCES

Cases: County-level data from USAFacts through 6/26/2020. Last week is 6/20 - 6/26

Testing: Combination of CELR (COVID-19 Electronic Lab Reporting) state health department-reported data and HHS Protect laboratory data (provided directly to Federal Government from public health labs, hospital labs, and commercial labs) through 6/24/2020. Last week is 6/18 - 6/24.

Methods

STATE REPORT | 06.29.2020

COLOR THRESHOLDS: Results for each indicator should be taken in context of the findings for related indicators (e.g., changes in case incidence and testing volume)

Metric	Green	Yellow	Red
Cases per 100,000 population per week	<10	10-100	>100
Percent change in cases per 100,000 population	<-10%	-10% - 10%	>10%
Diagnostic test result positivity rate	<5%	5%-10%	>10%
Change in test positivity	<-1%	-1%-1%	>1%
Total diagnostic tests resulted per 100,000 population per week	>1000	500-1000	<500
Percent change in tests per 100,000 population	>10%	-10% - 10%	<-10%
Confirmed COVID-19 deaths per 100,000 population per week	<0.5	0.5-2	>2
Percent change in deaths per 100,000 population	<-10%	-10% - 10%	>10%

DATA NOTES

- **Cases and deaths:** County-level data from USAFacts as of 13:00 EST on 6/28/2020. State values are calculated by aggregating county-level data from USAFacts; therefore, values may not match those reported directly by the state. Data are reviewed on a daily basis against internal and verified external sources and, if needed, adjusted. Last week data are from 6/20 to 6/26; previous week data are from 6/13 to 6/19.
- **Testing:** CELR (COVID-19 Electronic Lab Reporting) state health department-reported data are used to describe state-level totals when able to be disaggregated from serology test results and to describe county-level totals when information is available on patients' county of residence or healthcare providers' practice location. HHS Protect laboratory data (provided directly to Federal Government from public health labs, hospital labs, and commercial labs) are used otherwise. Some states did not report on certain days, which may affect the total number of tests resulted and positivity rate values. Total diagnostic tests are the number of tests performed, not the number of individuals tested. Diagnostic test positivity rate is the number of positive tests divided by the number of tests performed and resulted. Last week data are from 6/18 to 6/24; previous week data are from 6/11 to 6/17. CELR data is recent as of 13:00 EST on 6/28/2020; HHS Protect data as of 13:00 EST on 6/28/2020.
- **Mobility:** Descartes Labs. These data depict the median distance moved across a collection of mobile devices to estimate the level of human mobility within a jurisdiction; 100% represents the baseline mobility level. Data is recent as of 13:00 EST on 6/28/2020 and through 6/26/2020.

TENNESSEE

STATE REPORT | 06.29.2020

SUMMARY

- Tennessee has seen increasing new cases and an uptick in testing positivity over the past week.
- The following three counties had the highest number of new cases over the past 3 weeks: 1. Shelby County, 2. Davidson County, and 3. Hamilton County. These counties represent 55.1 percent of new cases in Tennessee.
- Tennessee had 77 new cases per 100,000 population in the past week, compared to a national average of 74 per 100,000.
- There is evidence of increasing community spread especially in Nashville, Knoxville and Memphis.

RECOMMENDATIONS

- Immediately institute routine weekly testing of all workers in assisted living and long-term care facilities and require masks and social distancing for all visitors.
- Continue the scaleup of testing, moving to community led neighborhood testing and working with local community groups to increase household testing of multigenerational households with clear guidance on test positive isolations and mask use.
- Ensure public use of masks in all current and evolving hot spots.
- Consider closing bars in hot spot counties to limit spread and encourage individuals that have participated in protests and large social gatherings to get tested.

The purpose of this report is to develop a shared understanding of the current status of the pandemic at the national, regional, state and local levels. We recognize that data at the state level may differ from that available at the federal level. Our objective is to use consistent data sources and methods that allow for comparisons to be made across jurisdictions. We appreciate your continued support in identifying data discrepancies and improving data completeness and sharing across systems. We look forward to your feedback.

COVID-19

TENNESSEE

STATE REPORT | 06.29.2020

	STATE, LAST WEEK	STATE, % CHANGE FROM PREVIOUS WEEK	FEMA/HHS REGION, LAST WEEK	UNITED STATES, LAST WEEK
CONFIRMED CASES (RATE PER 100,000)	5,242 (77)	+9.5%	76,915 (116)	244,888 (74)
DIAGNOSTIC TEST POSITIVITY RATE	8.8%	+1.0%*	11.6%	7.0%
TOTAL DIAGNOSTIC TESTS (TESTS PER 100,000)	40,742 (602)	+3.7%	414,865 (625)	3,406,772 (1,031)
CONFIRMED COVID DEATHS (RATE PER 100,000)	61 (1)	+32.6%	812 (1)	4,061 (1)

MOBILITY

* Indicates absolute change in percentage points

DATA SOURCES

Cases and Deaths: State values are calculated by aggregating county-level data from USAFacts; therefore, the values may not match those reported directly by the state. Data is through 6/26/2020; last week is 6/20 - 6/26, previous week is 6/13 - 6/19.

Testing: State-level values calculated by using 7-day rolling averages of reported tests. Regional- and national-level values calculated by using a combination of CELR (COVID-19 Electronic Lab Reporting) state health department-reported data and HHS Protect laboratory data (provided directly to Federal Government from public health labs, hospital labs, and commercial labs) through 6/24/2020. Last week is 6/18 - 6/24, previous week is 6/11 - 6/17.

Mobility: Descartes Labs. This data depicts the median distance moved across a collection of mobile devices to estimate the level of human mobility within a jurisdiction; 100% represents the baseline mobility level. Data is anonymized and provided at the county level. Data through 6/26/2020.

COVID-19

TENNESSEE

STATE REPORT | 06.29.2020

CASES

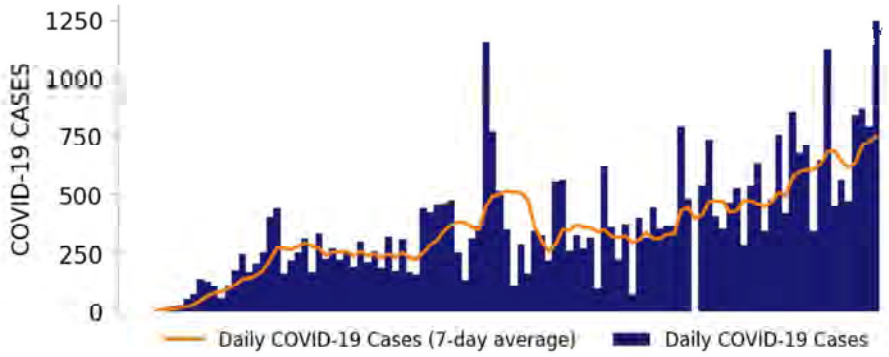

TESTING

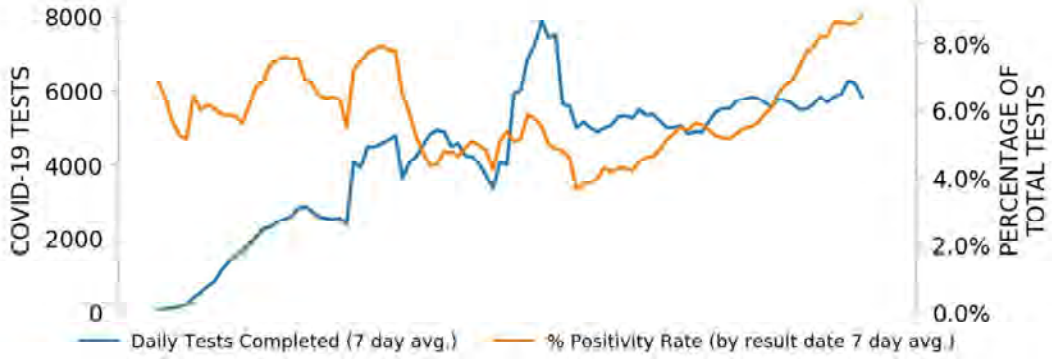

TOP COUNTIES

Top counties based on greatest number of new cases in last three weeks (6/6 - 6/26)

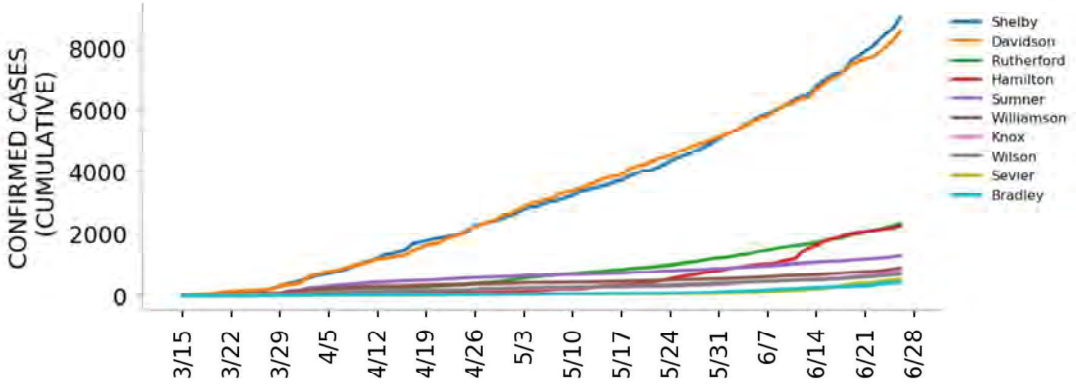

DATA SOURCES

Cases: County-level data from USAFacts. State values are calculated by aggregating county-level data from USAFacts; therefore, the values may not match those reported directly by the state. Data is through 6/26/2020.

Testing: HHS Protect laboratory data (provided directly to Federal Government from public health labs, hospital labs, and commercial labs) through 6/24/2020.

Top 12 counties based on number of new cases in the last 3 weeks

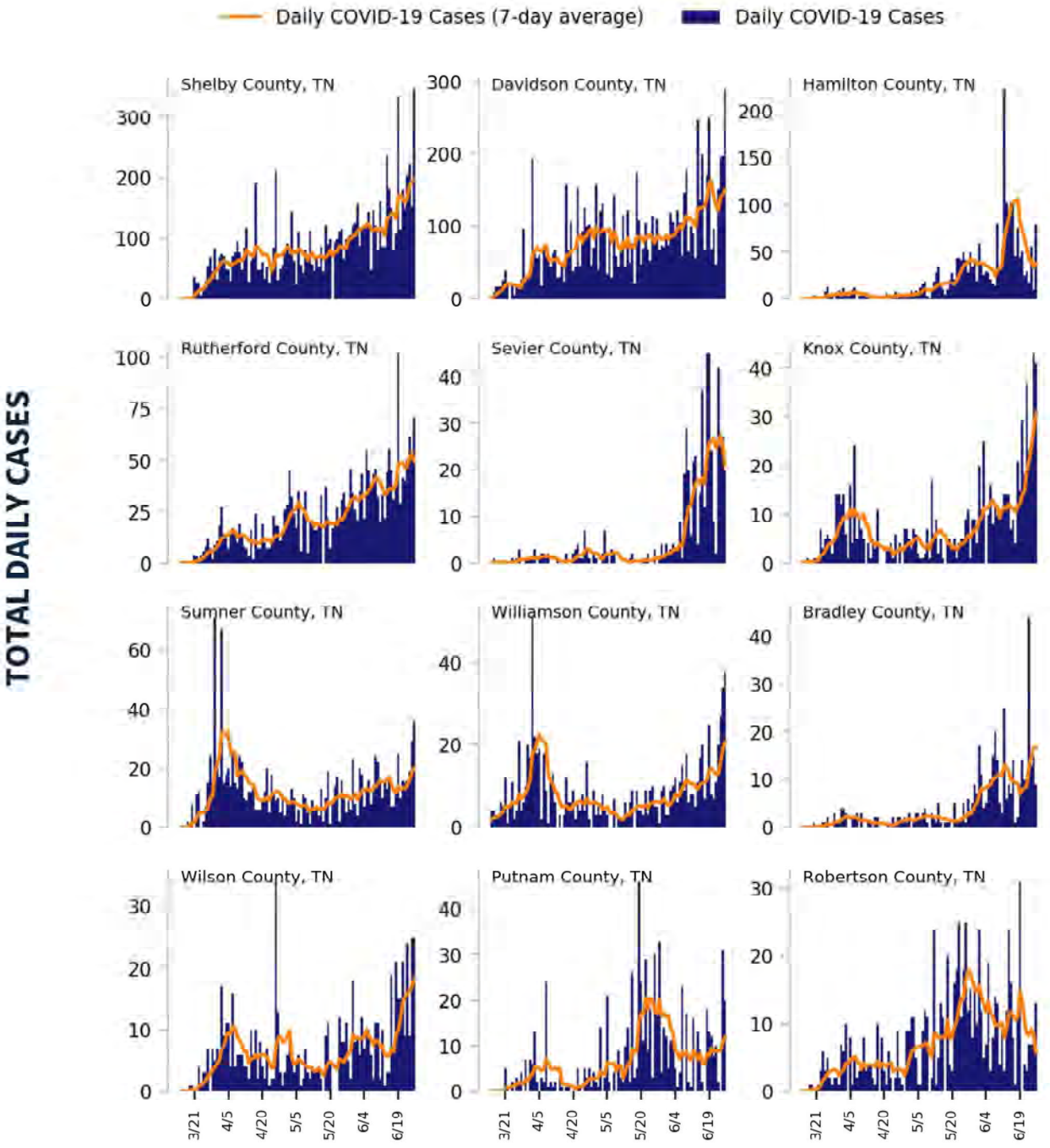

DATA SOURCES

Cases: County-level data from USAFacts through 6/26/2020. Last 3 weeks is 6/6 - 6/26.

COVID-19

TENNESSEE

STATE REPORT | 06.29.2020

CASE RATES AND DIAGNOSTIC TEST POSITIVITY DURING THE LAST WEEK

CASES PER 100,000 DURING LAST WEEK

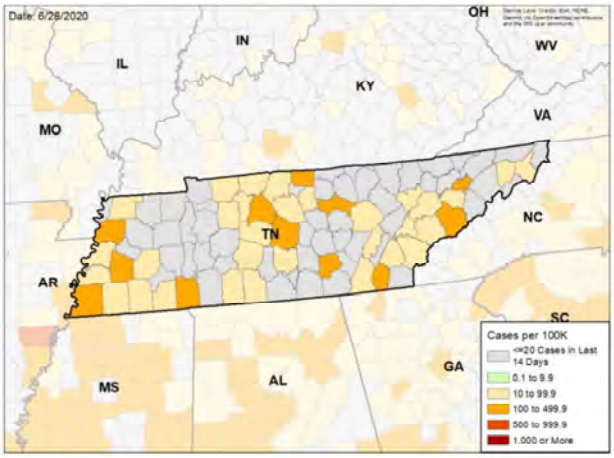

TEST POSITIVITY DURING LAST WEEK

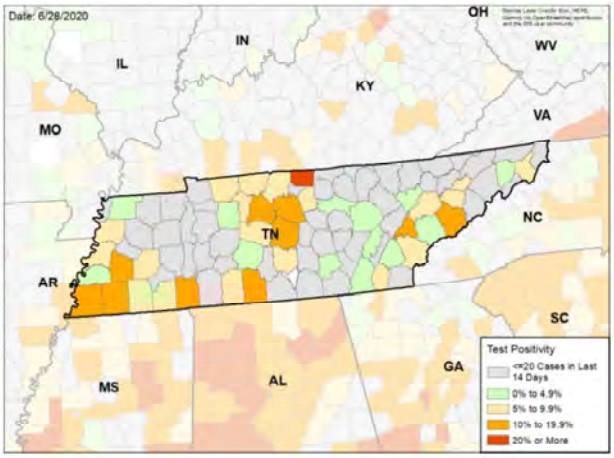

WEEKLY % CHANGE IN CASES PER 100K

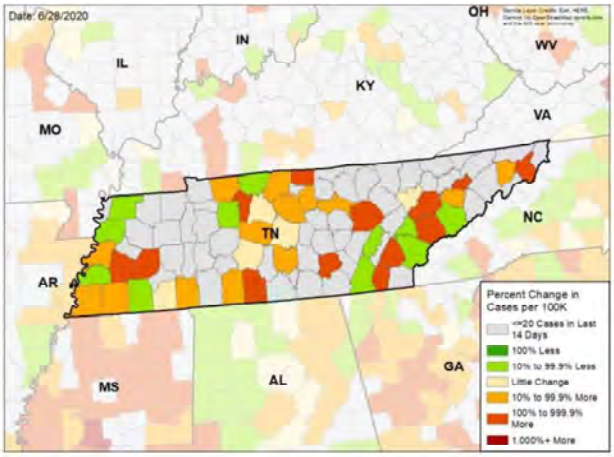

WEEKLY CHANGE IN TEST POSITIVITY

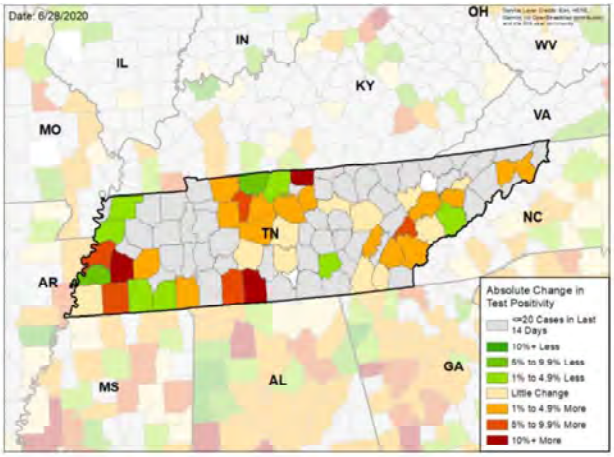

DATA SOURCES

Cases: County-level data from USAFacts through 6/26/2020. Last week is 6/20 - 6/26, previous week is 6/13 - 6/19

Testing: HHS Protect laboratory data (provided directly to Federal Government from public health labs, hospital labs, and commercial labs) through 6/24/2020. Last week is 6/18 - 6/24, previous week is 6/11 - 6/17.

National Picture

CASES PER 100,000 LAST WEEK

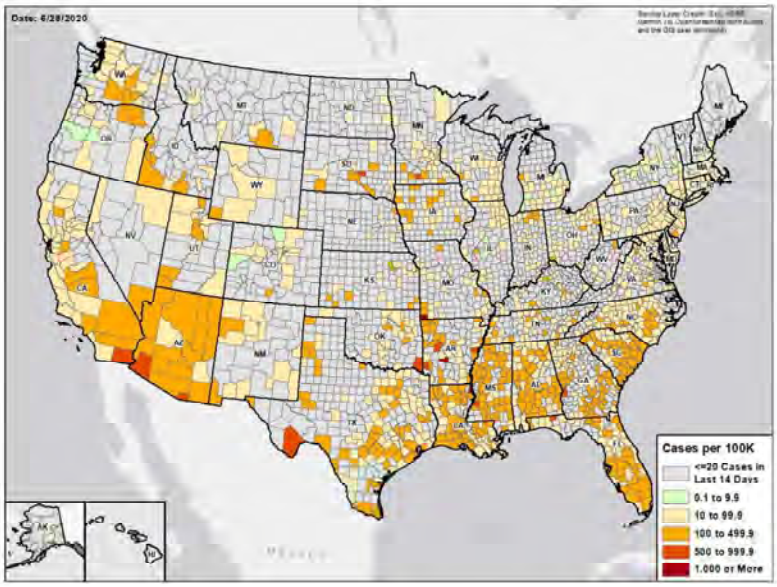

TEST POSITIVITY LAST WEEK

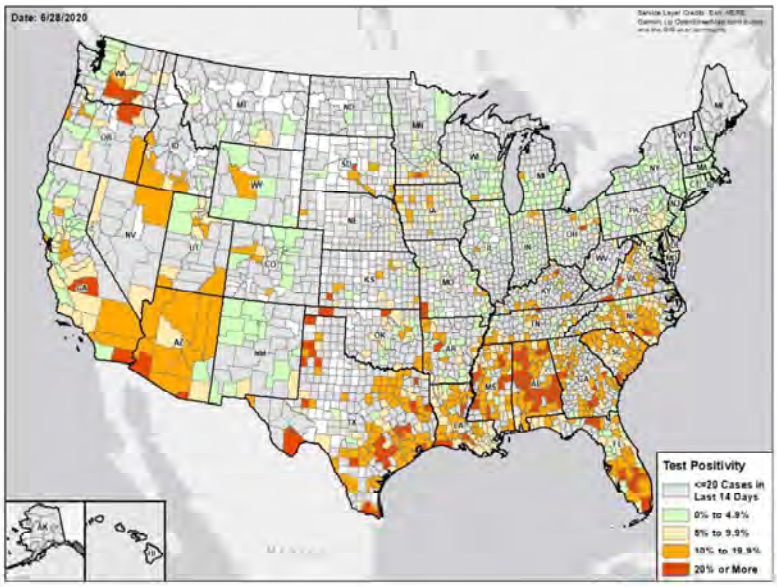

DATA SOURCES

Cases: County-level data from USAFacts through 6/26/2020. Last week is 6/20 - 6/26

Testing: Combination of CELR (COVID-19 Electronic Lab Reporting) state health department-reported data and HHS Protect laboratory data (provided directly to Federal Government from public health labs, hospital labs, and commercial labs) through 6/24/2020. Last week is 6/18 - 6/24.

Methods

STATE REPORT | 06.29.2020

COLOR THRESHOLDS: Results for each indicator should be taken in context of the findings for related indicators (e.g., changes in case incidence and testing volume)

Metric	Green	Yellow	Red
Cases per 100,000 population per week	<10	10-100	>100
Percent change in cases per 100,000 population	<-10%	-10% - 10%	>10%
Diagnostic test result positivity rate	<5%	5%-10%	>10%
Change in test positivity	<-1%	-1%-1%	>1%
Total diagnostic tests resulted per 100,000 population per week	>1000	500-1000	<500
Percent change in tests per 100,000 population	>10%	-10% - 10%	<-10%
Confirmed COVID-19 deaths per 100,000 population per week	<0.5	0.5-2	>2
Percent change in deaths per 100,000 population	<-10%	-10% - 10%	>10%

DATA NOTES

- **Cases and deaths:** County-level data from USAFacts as of 13:00 EST on 6/28/2020. State values are calculated by aggregating county-level data from USAFacts; therefore, values may not match those reported directly by the state. Data are reviewed on a daily basis against internal and verified external sources and, if needed, adjusted. Last week data are from 6/20 to 6/26; previous week data are from 6/13 to 6/19.
- **Testing:** CELR (COVID-19 Electronic Lab Reporting) state health department-reported data are used to describe state-level totals when able to be disaggregated from serology test results and to describe county-level totals when information is available on patients' county of residence or healthcare providers' practice location. HHS Protect laboratory data (provided directly to Federal Government from public health labs, hospital labs, and commercial labs) are used otherwise. Some states did not report on certain days, which may affect the total number of tests resulted and positivity rate values. Total diagnostic tests are the number of tests performed, not the number of individuals tested. Diagnostic test positivity rate is the number of positive tests divided by the number of tests performed and resulted. Last week data are from 6/18 to 6/24; previous week data are from 6/11 to 6/17. CELR data is recent as of 13:00 EST on 6/28/2020; HHS Protect data as of 13:00 EST on 6/28/2020.
- **Mobility:** Descartes Labs. These data depict the median distance moved across a collection of mobile devices to estimate the level of human mobility within a jurisdiction; 100% represents the baseline mobility level. Data is recent as of 13:00 EST on 6/28/2020 and through 6/26/2020.

TEXAS

STATE REPORT | 06.29.2020

SUMMARY

- Texas has seen an increase in new cases and a significant increase in testing positivity over the past week. Houston is entering a period of rapid case doubling times.
- The following three counties had the highest number of new cases over the past 3 weeks: 1. Harris County, 2. Dallas County, and 3. Bexar County. These counties represent 38.8 percent of new cases in Texas.
- Texas had 124 new cases per 100,000 population in the past week, compared to a national average of 74 per 100,000.
- Increases in statewide case counts are primarily being driven by increasing community transmission in multiple counties that represent large metros (Harris, Dallis, Travis, Bexar, Tarrant).

RECOMMENDATIONS

- Immediately institute routine weekly testing of all workers in assisted living and long-term care facilities and require masks and social distancing for all visitors.
- Continue the scaleup of testing, moving to community led neighborhood testing and working with local community groups to increase household testing of multigenerational households with clear guidance on test positive isolations and mask use.
- Ensure public use of masks in all current and evolving hot spots.
- Consider bar closures in hot spot counties to limit spread and encourage all participants in protests and social gatherings to be tested.
- Continue further scaleup of testing and contact tracing.
- Continue support of further measures by highly affected counties to increase adherence to masking.

The purpose of this report is to develop a shared understanding of the current status of the pandemic at the national, regional, state and local levels. We recognize that data at the state level may differ from that available at the federal level. Our objective is to use consistent data sources and methods that allow for comparisons to be made across jurisdictions. We appreciate your continued support in identifying data discrepancies and improving data completeness and sharing across systems. We look forward to your feedback.

COVID-19

TEXAS

STATE REPORT | 06.29.2020

	STATE, LAST WEEK	STATE, % CHANGE FROM PREVIOUS WEEK	FEMA/HHS REGION, LAST WEEK	UNITED STATES, LAST WEEK
CONFIRMED CASES (RATE PER 100,000)	35,522 (124)	+85.5%	49,679 (117)	244,888 (74)
DIAGNOSTIC TEST POSITIVITY RATE	17.5%	+3.3%*	13.0%	7.0%
TOTAL DIAGNOSTIC TESTS (TESTS PER 100,000)	235,727 (821)	+11.2%	412,818 (973)	3,406,772 (1,031)
CONFIRMED COVID DEATHS (RATE PER 100,000)	189 (1)	-5.0%	351 (1)	4,061 (1)

MOBILITY

* Indicates absolute change in percentage points

DATA SOURCES

Cases and Deaths: State values are calculated by aggregating county-level data from USAFacts; therefore, the values may not match those reported directly by the state. Data is through 6/26/2020; last week is 6/20 - 6/26, previous week is 6/13 - 6/19.

Testing: State-level values calculated by using 7-day rolling averages of reported tests. Regional- and national-level values calculated by using a combination of CELR (COVID-19 Electronic Lab Reporting) state health department-reported data and HHS Protect laboratory data (provided directly to Federal Government from public health labs, hospital labs, and commercial labs) through 6/24/2020. Last week is 6/18 - 6/24, previous week is 6/11 - 6/17.

Mobility: Descartes Labs. This data depicts the median distance moved across a collection of mobile devices to estimate the level of human mobility within a jurisdiction; 100% represents the baseline mobility level. Data is anonymized and provided at the county level. Data through 6/26/2020.

TEXAS

STATE REPORT | 06.29.2020

CASES

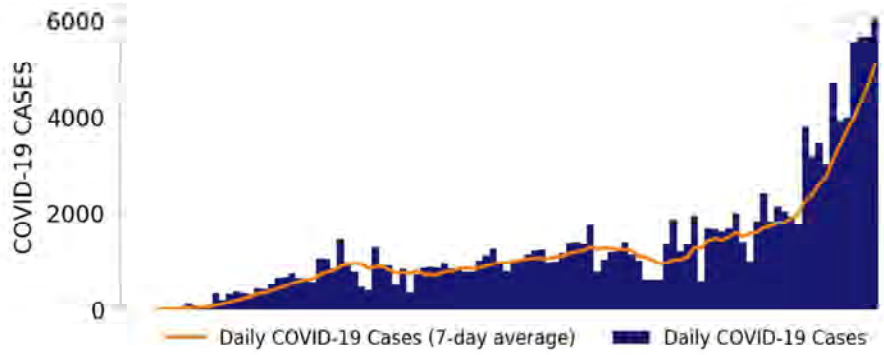

TESTING

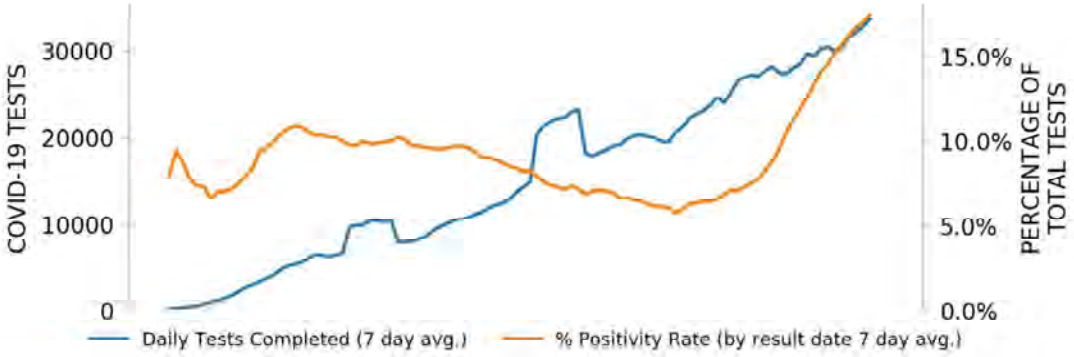

TOP COUNTIES

Top counties based on greatest number of new cases in last three weeks (6/6 - 6/26)

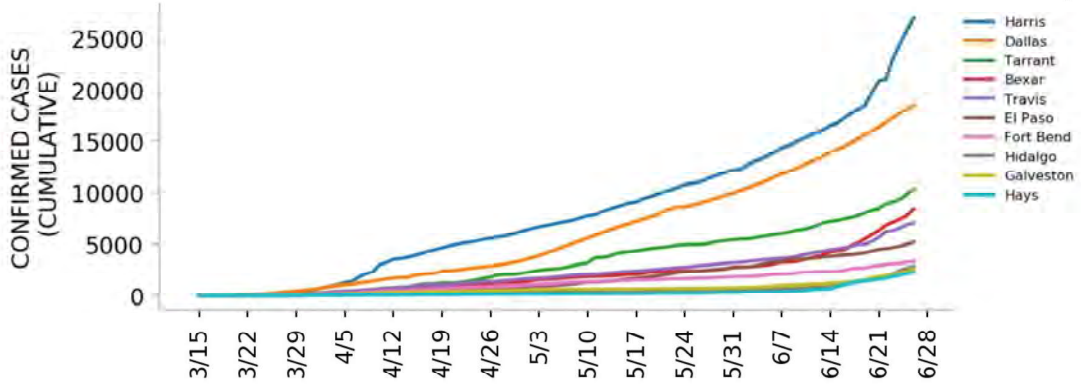

DATA SOURCES

Cases: County-level data from USAFacts. State values are calculated by aggregating county-level data from USAFacts; therefore, the values may not match those reported directly by the state. Data is through 6/26/2020.

Testing: HHS Protect laboratory data (provided directly to Federal Government from public health labs, hospital labs, and commercial labs) through 6/24/2020.

Top 12 counties based on number of new cases in the last 3 weeks

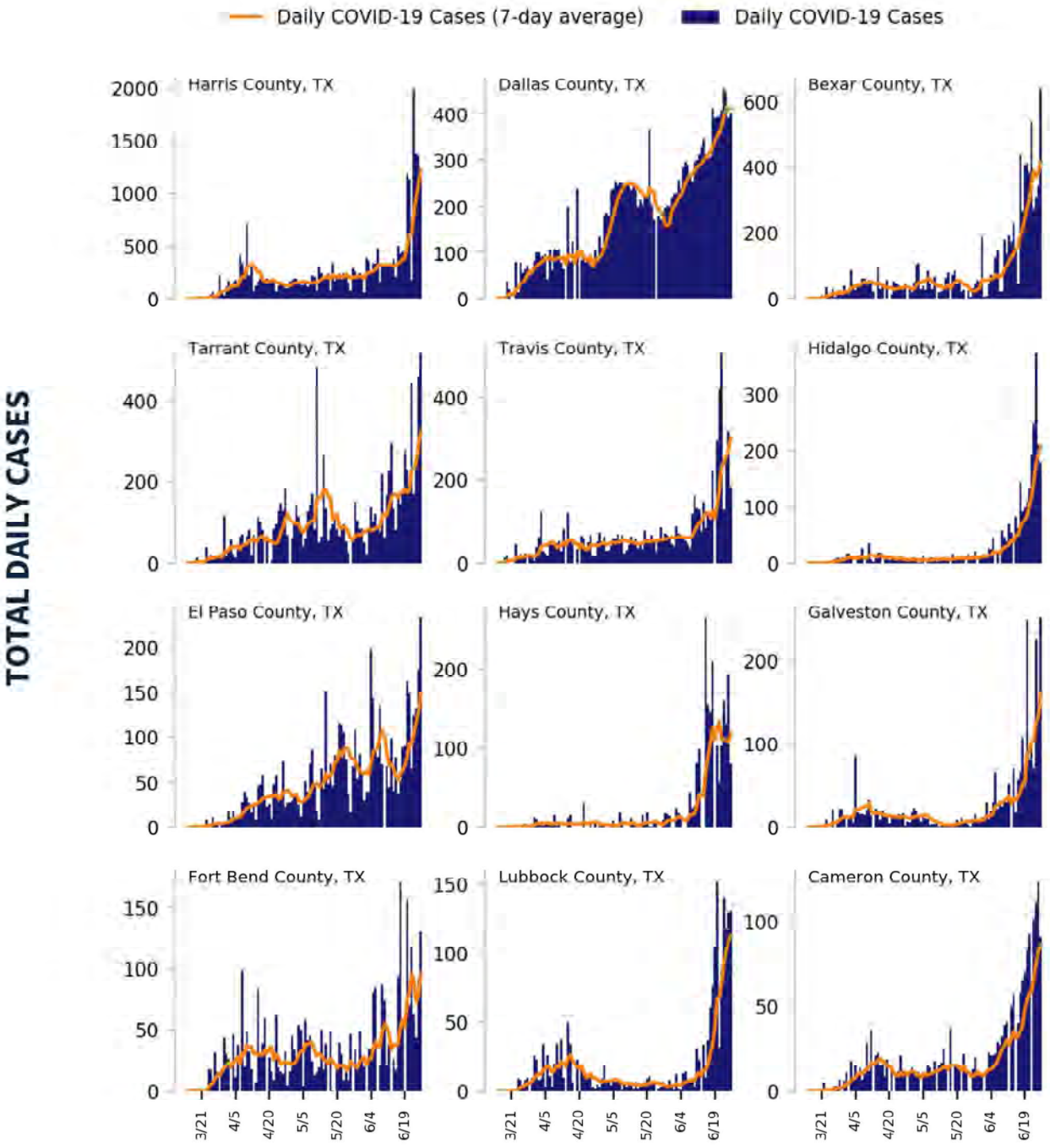

DATA SOURCES

Cases: County-level data from USAFacts through 6/26/2020. Last 3 weeks is 6/6 - 6/26.

COVID-19

TEXAS

STATE REPORT | 06.29.2020

CASE RATES AND DIAGNOSTIC TEST POSITIVITY DURING THE LAST WEEK

CASES PER 100,000 DURING LAST WEEK

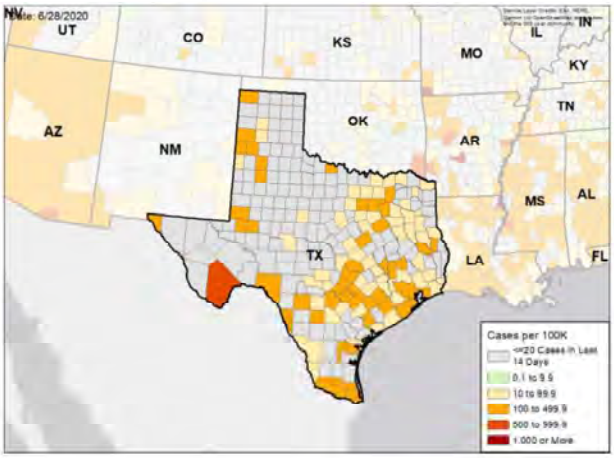

TEST POSITIVITY DURING LAST WEEK

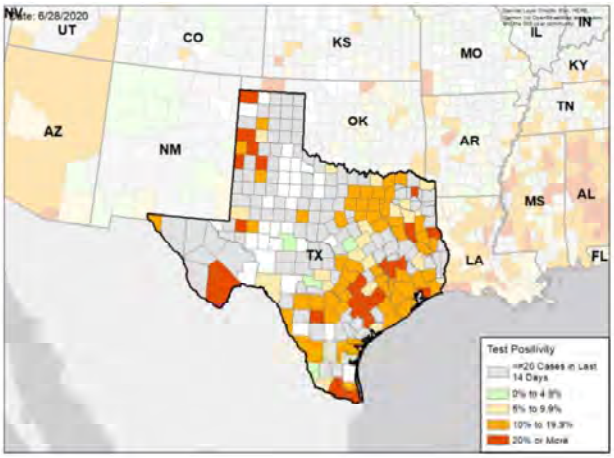

WEEKLY % CHANGE IN CASES PER 100K

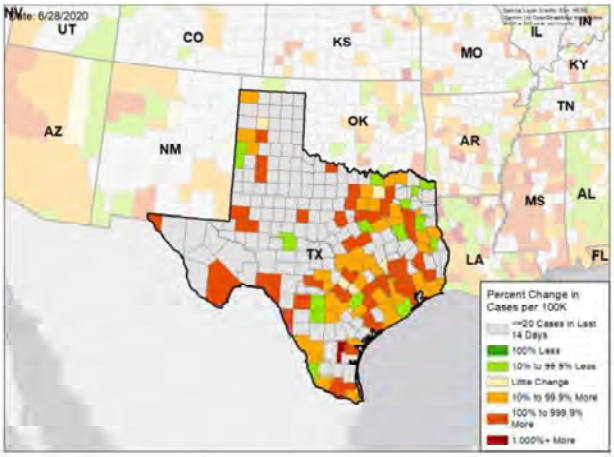

WEEKLY CHANGE IN TEST POSITIVITY

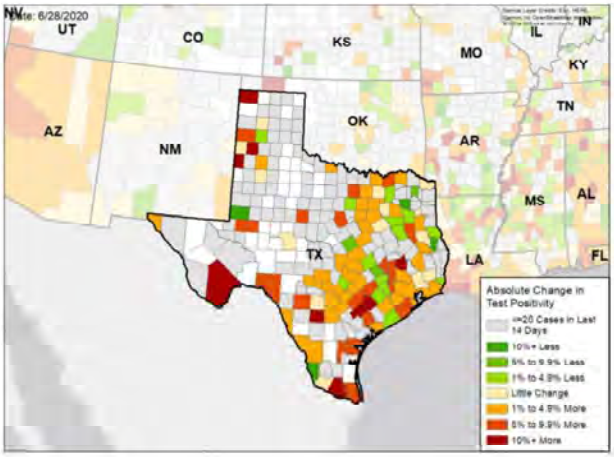

DATA SOURCES

Cases: County-level data from USAFacts through 6/26/2020. Last week is 6/20 - 6/26, previous week is 6/13 - 6/19

Testing: HHS Protect laboratory data (provided directly to Federal Government from public health labs, hospital labs, and commercial labs) through 6/24/2020. Last week is 6/18 - 6/24, previous week is 6/11 - 6/17.

National Picture

CASES PER 100,000 LAST WEEK

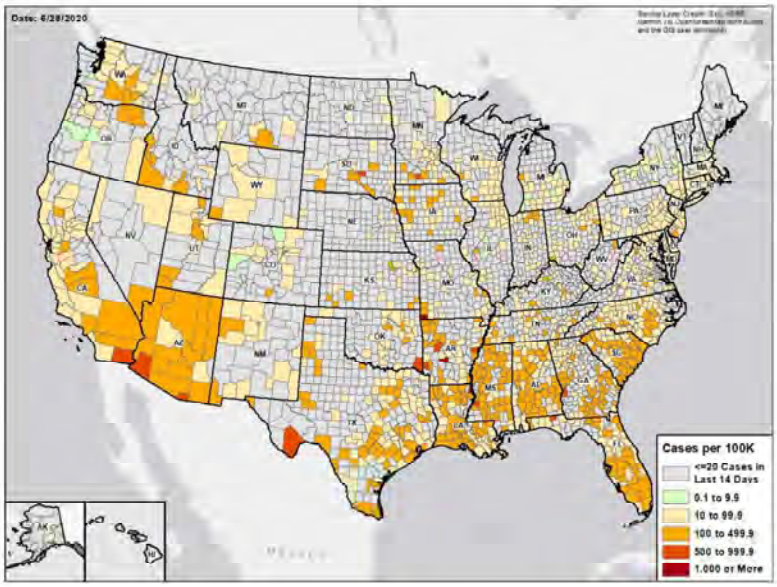

TEST POSITIVITY LAST WEEK

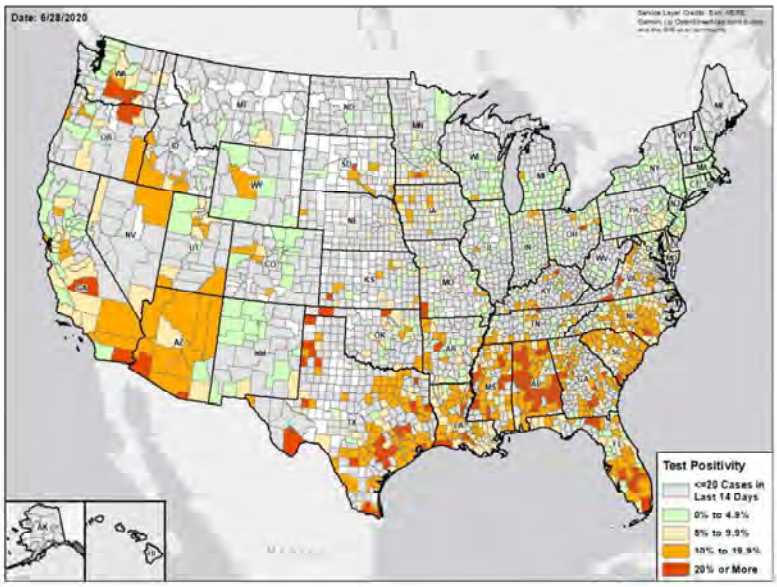

DATA SOURCES

Cases: County-level data from USAFacts through 6/26/2020. Last week is 6/20 - 6/26

Testing: Combination of CELR (COVID-19 Electronic Lab Reporting) state health department-reported data and HHS Protect laboratory data (provided directly to Federal Government from public health labs, hospital labs, and commercial labs) through 6/24/2020. Last week is 6/18 - 6/24.

Methods

STATE REPORT | 06.29.2020

COLOR THRESHOLDS: Results for each indicator should be taken in context of the findings for related indicators (e.g., changes in case incidence and testing volume)

Metric	Green	Yellow	Red
Cases per 100,000 population per week	<10	10-100	>100
Percent change in cases per 100,000 population	<-10%	-10% - 10%	>10%
Diagnostic test result positivity rate	<5%	5%-10%	>10%
Change in test positivity	<-1%	-1%-1%	>1%
Total diagnostic tests resulted per 100,000 population per week	>1000	500-1000	<500
Percent change in tests per 100,000 population	>10%	-10% - 10%	<-10%
Confirmed COVID-19 deaths per 100,000 population per week	<0.5	0.5-2	>2
Percent change in deaths per 100,000 population	<-10%	-10% - 10%	>10%

DATA NOTES

- **Cases and deaths:** County-level data from USAFacts as of 13:00 EST on 6/28/2020. State values are calculated by aggregating county-level data from USAFacts; therefore, values may not match those reported directly by the state. Data are reviewed on a daily basis against internal and verified external sources and, if needed, adjusted. Last week data are from 6/20 to 6/26; previous week data are from 6/13 to 6/19.
- **Testing:** CELR (COVID-19 Electronic Lab Reporting) state health department-reported data are used to describe state-level totals when able to be disaggregated from serology test results and to describe county-level totals when information is available on patients' county of residence or healthcare providers' practice location. HHS Protect laboratory data (provided directly to Federal Government from public health labs, hospital labs, and commercial labs) are used otherwise. Some states did not report on certain days, which may affect the total number of tests resulted and positivity rate values. Total diagnostic tests are the number of tests performed, not the number of individuals tested. Diagnostic test positivity rate is the number of positive tests divided by the number of tests performed and resulted. Last week data are from 6/18 to 6/24; previous week data are from 6/11 to 6/17. CELR data is recent as of 13:00 EST on 6/28/2020; HHS Protect data as of 13:00 EST on 6/28/2020.
- **Mobility:** Descartes Labs. These data depict the median distance moved across a collection of mobile devices to estimate the level of human mobility within a jurisdiction; 100% represents the baseline mobility level. Data is recent as of 13:00 EST on 6/28/2020 and through 6/26/2020.

UTAH

STATE REPORT | 06.29.2020

SUMMARY

- Utah has seen an increase in new cases and a slight uptick in testing positivity rate over the past week.
- The following three counties had the highest number of new cases over the past 3 weeks: 1. Salt Lake County, 2. Utah County, and 3. Cache County. These counties represent 74.9 percent of new cases in Utah.
- Utah had 114 new cases per 100,000 population in the past week, compared to a national average of 74 per 100,000.
- Continued increasing numbers of cases are occurring primarily in Salt Lake City and the surrounding area, with community spread.
- Utah's Mask Up Utah initiative to encourage residents to wear masks in public to help curb the spread of novel coronavirus in the state is an excellent best practice.

RECOMMENDATIONS

- Immediately institute routine weekly testing of all workers in assisted living and long-term care facilities and require masks and social distancing for all visitors in hot spot counties.
- Continue the scaleup of testing, moving to community led neighborhood testing and working with local community groups to increase household testing of multigenerational households with clear guidance on test positive isolations and mask use.
- Ensure public use of masks in all current and evolving hot spots.
- Consider closing bars in hot spot counties to limit spread and encourage all participants in protests and social gatherings be tested.
- Tribal nations: Continue to enforce social distancing and masking measures in areas of increased transmission and continue enhanced testing activities. Continue to enhance contact tracing and ensuring the ability of cases and contacts to quarantine or isolate safely. Monitor testing data to identify additional sites of increased transmission and focus public health resources on them.

The purpose of this report is to develop a shared understanding of the current status of the pandemic at the national, regional, state and local levels. We recognize that data at the state level may differ from that available at the federal level. Our objective is to use consistent data sources and methods that allow for comparisons to be made across jurisdictions. We appreciate your continued support in identifying data discrepancies and improving data completeness and sharing across systems. We look forward to your feedback.

COVID-19

UTAH

STATE REPORT | 06.29.2020

	STATE, LAST WEEK	STATE, % CHANGE FROM PREVIOUS WEEK	FEMA/HHS REGION, LAST WEEK	UNITED STATES, LAST WEEK
CONFIRMED CASES (RATE PER 100,000)	3,609 (114)	+25.4%	6,225 (51)	244,888 (74)
DIAGNOSTIC TEST POSITIVITY RATE	9.1%	+0.9%*	4.9%	7.0%
TOTAL DIAGNOSTIC TESTS (TESTS PER 100,000)	42,952 (1,359)	+18.8%	119,322 (983)	3,406,772 (1,031)
CONFIRMED COVID DEATHS (RATE PER 100,000)	11 (0)	-31.2%	53 (0)	4,061 (1)

MOBILITY

* Indicates absolute change in percentage points

DATA SOURCES

Cases and Deaths: State values are calculated by aggregating county-level data from USAFacts; therefore, the values may not match those reported directly by the state. Data is through 6/26/2020; last week is 6/20 - 6/26, previous week is 6/13 - 6/19.

Testing: State-level values calculated by using 7-day rolling averages of reported tests. Regional- and national-level values calculated by using a combination of CELR (COVID-19 Electronic Lab Reporting) state health department-reported data and HHS Protect laboratory data (provided directly to Federal Government from public health labs, hospital labs, and commercial labs) through 6/24/2020. Last week is 6/18 - 6/24, previous week is 6/11 - 6/17.

Mobility: Descartes Labs. This data depicts the median distance moved across a collection of mobile devices to estimate the level of human mobility within a jurisdiction; 100% represents the baseline mobility level. Data is anonymized and provided at the county level. Data through 6/26/2020.

COVID-19

UTAH

STATE REPORT | 06.29.2020

CASES

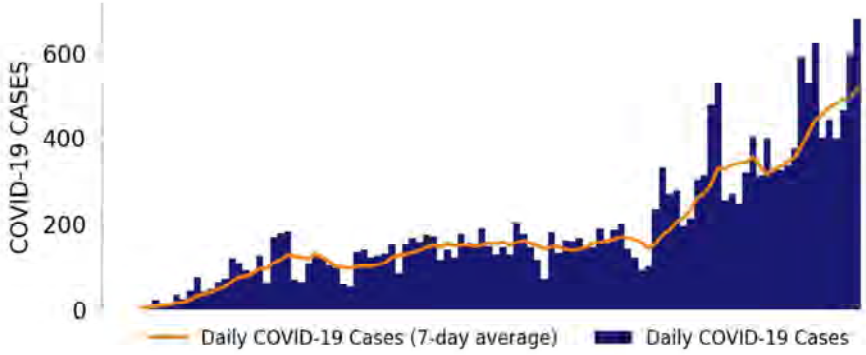

TESTING

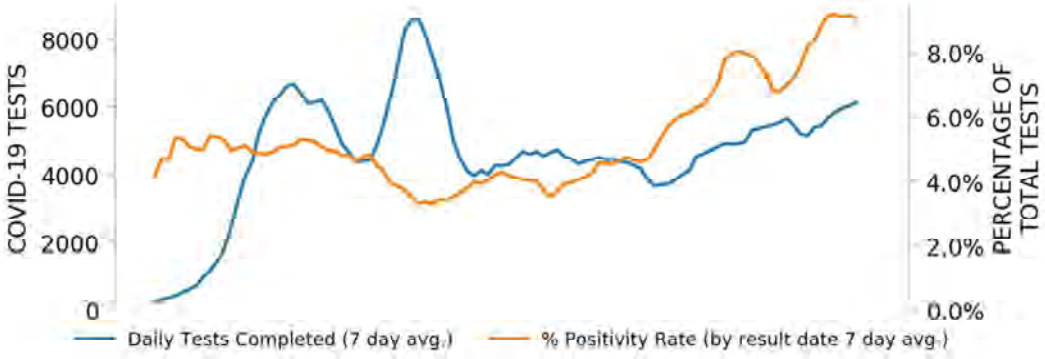

TOP COUNTIES

Top counties based on greatest number of new cases in last three weeks (6/6 - 6/26)

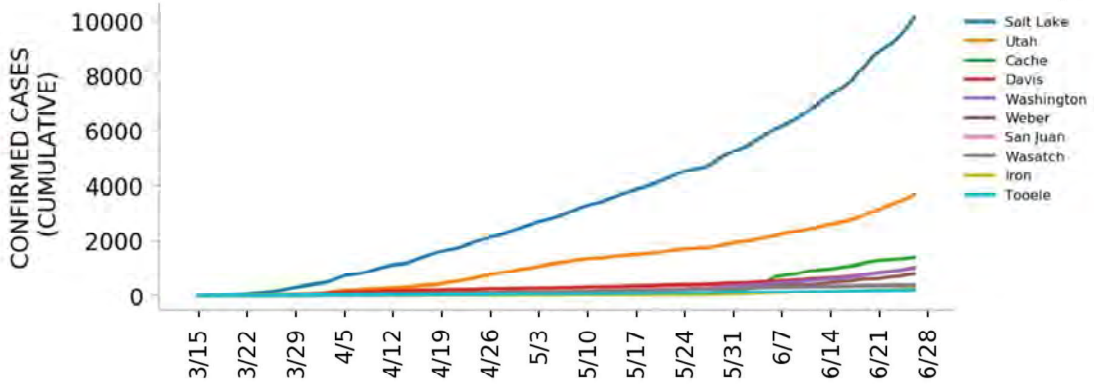

DATA SOURCES

Cases: County-level data from USAFacts. State values are calculated by aggregating county-level data from USAFacts; therefore, the values may not match those reported directly by the state. Data is through 6/26/2020.
Testing: CELR (COVID-19 Electronic Lab Reporting) state health department-reported data through 6/24/2020.

Top 12 counties based on number of new cases in the last 3 weeks

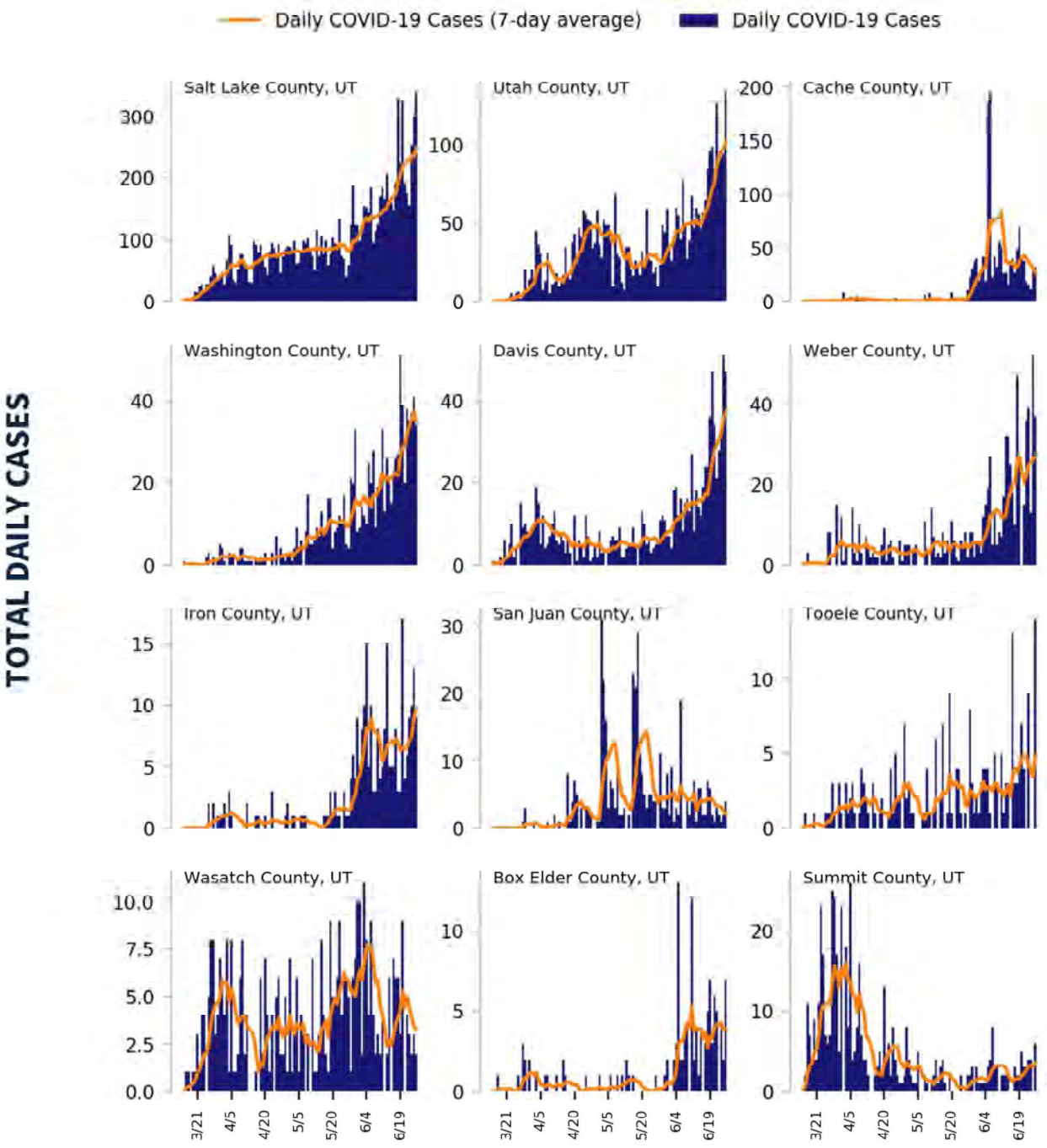

DATA SOURCES

Cases: County-level data from USAFacts through 6/26/2020. Last 3 weeks is 6/6 - 6/26.

COVID-19

UTAH

STATE REPORT | 06.29.2020

CASE RATES AND DIAGNOSTIC TEST POSITIVITY DURING THE LAST WEEK

CASES PER 100,000 DURING LAST WEEK

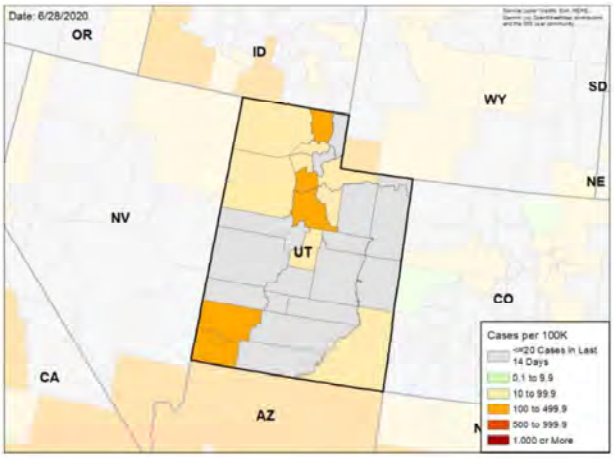

TEST POSITIVITY DURING LAST WEEK

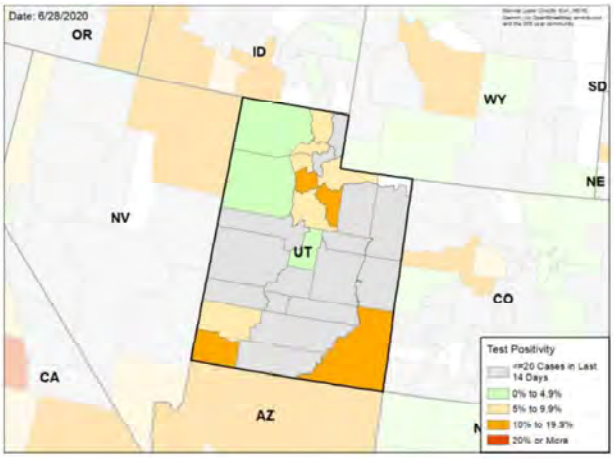

WEEKLY % CHANGE IN CASES PER 100K

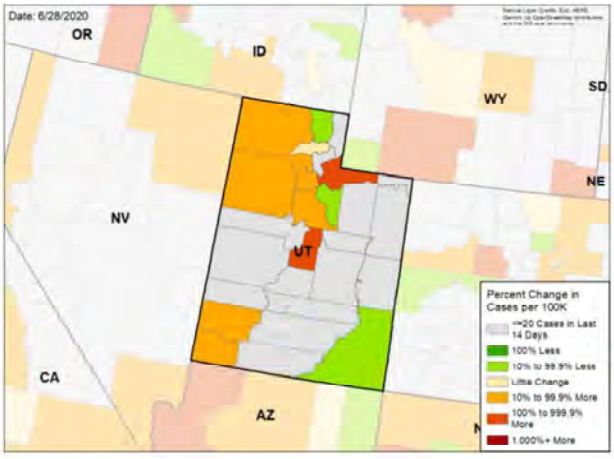

WEEKLY CHANGE IN TEST POSITIVITY

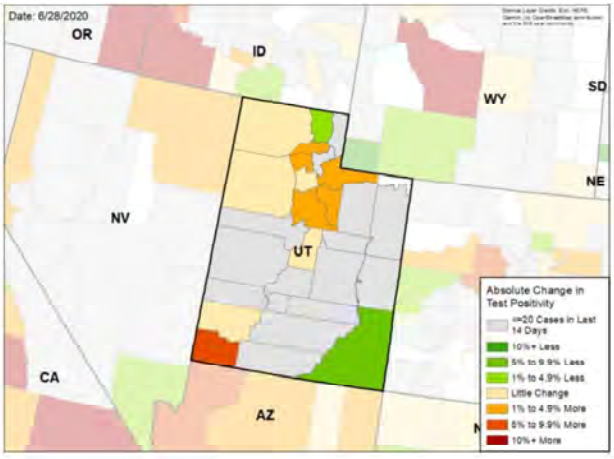

DATA SOURCES

Cases: County-level data from USAFacts through 6/26/2020. Last week is 6/20 - 6/26, previous week is 6/13 - 6/19

Testing: CELR (COVID-19 Electronic Lab Reporting) state health department-reported data through 6/24/2020. Last week is 6/18 - 6/24, previous week is 6/11 - 6/17.

National Picture

CASES PER 100,000 LAST WEEK

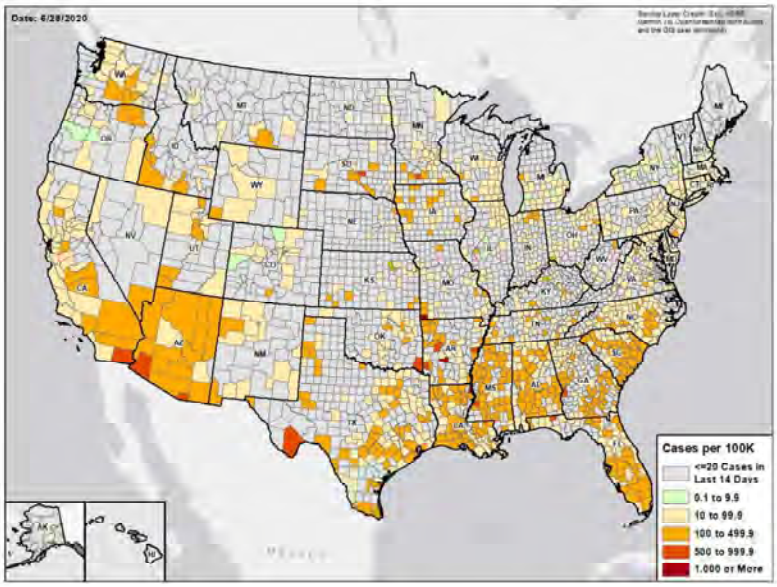

TEST POSITIVITY LAST WEEK

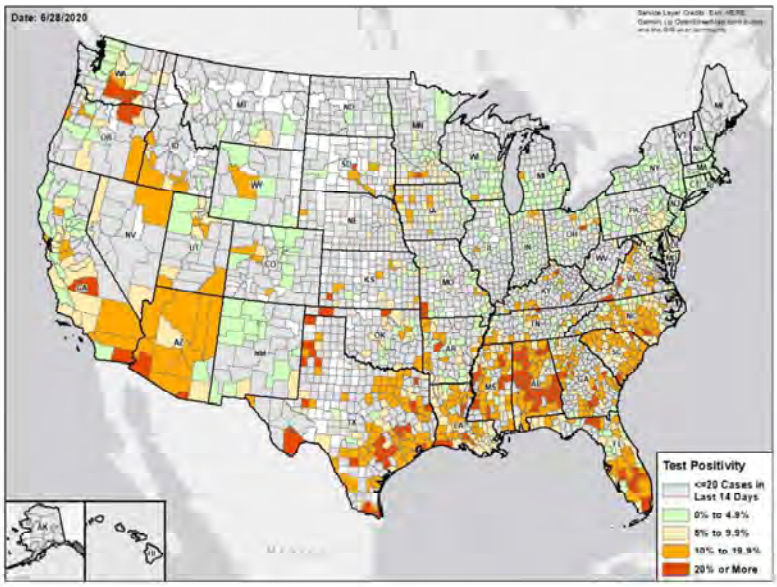

DATA SOURCES

Cases: County-level data from USAFacts through 6/26/2020. Last week is 6/20 - 6/26

Testing: Combination of CELR (COVID-19 Electronic Lab Reporting) state health department-reported data and HHS Protect laboratory data (provided directly to Federal Government from public health labs, hospital labs, and commercial labs) through 6/24/2020. Last week is 6/18 - 6/24.

Methods

STATE REPORT | 06.29.2020

COLOR THRESHOLDS: Results for each indicator should be taken in context of the findings for related indicators (e.g., changes in case incidence and testing volume)

Metric	Green	Yellow	Red
Cases per 100,000 population per week	<10	10-100	>100
Percent change in cases per 100,000 population	<-10%	-10% - 10%	>10%
Diagnostic test result positivity rate	<5%	5%-10%	>10%
Change in test positivity	<-1%	-1%-1%	>1%
Total diagnostic tests resulted per 100,000 population per week	>1000	500-1000	<500
Percent change in tests per 100,000 population	>10%	-10% - 10%	<-10%
Confirmed COVID-19 deaths per 100,000 population per week	<0.5	0.5-2	>2
Percent change in deaths per 100,000 population	<-10%	-10% - 10%	>10%

DATA NOTES

- **Cases and deaths:** County-level data from USAFacts as of 13:00 EST on 6/28/2020. State values are calculated by aggregating county-level data from USAFacts; therefore, values may not match those reported directly by the state. Data are reviewed on a daily basis against internal and verified external sources and, if needed, adjusted. Last week data are from 6/20 to 6/26; previous week data are from 6/13 to 6/19.
- **Testing:** CELR (COVID-19 Electronic Lab Reporting) state health department-reported data are used to describe state-level totals when able to be disaggregated from serology test results and to describe county-level totals when information is available on patients' county of residence or healthcare providers' practice location. HHS Protect laboratory data (provided directly to Federal Government from public health labs, hospital labs, and commercial labs) are used otherwise. Some states did not report on certain days, which may affect the total number of tests resulted and positivity rate values. Total diagnostic tests are the number of tests performed, not the number of individuals tested. Diagnostic test positivity rate is the number of positive tests divided by the number of tests performed and resulted. Last week data are from 6/18 to 6/24; previous week data are from 6/11 to 6/17. CELR data is recent as of 13:00 EST on 6/28/2020; HHS Protect data as of 13:00 EST on 6/28/2020.
- **Mobility:** Descartes Labs. These data depict the median distance moved across a collection of mobile devices to estimate the level of human mobility within a jurisdiction; 100% represents the baseline mobility level. Data is recent as of 13:00 EST on 6/28/2020 and through 6/26/2020.

VERMONT

STATE REPORT | 06.29.2020

SUMMARY

- Vermont has seen an increase in new cases and stability in testing positivity over the past week.
- The following three counties had the highest number of new cases over the past 3 weeks: 1. Chittenden County, 2. Rutland County, and 3. Windham County. These counties represent 82.7 percent of new cases in Vermont.
- Vermont had 8 new cases per 100,000 population in the past week, compared to a national average of 74 per 100,000.
- Recent isolated spikes in cases have been observed.

RECOMMENDATIONS

- Ensure full contact tracing of all cases to find the asymptomatic cases.

The purpose of this report is to develop a shared understanding of the current status of the pandemic at the national, regional, state and local levels. We recognize that data at the state level may differ from that available at the federal level. Our objective is to use consistent data sources and methods that allow for comparisons to be made across jurisdictions. We appreciate your continued support in identifying data discrepancies and improving data completeness and sharing across systems. We look forward to your feedback.

COVID-19

VERMONT

STATE REPORT | 06.29.2020

	STATE, LAST WEEK	STATE, % CHANGE FROM PREVIOUS WEEK	FEMA/HHS REGION, LAST WEEK	UNITED STATES, LAST WEEK
CONFIRMED CASES (RATE PER 100,000)	51 (8)	+104.0%	2,724 (18)	244,888 (74)
DIAGNOSTIC TEST POSITIVITY RATE	1.2%	+0.7%*	2.3%	7.0%
TOTAL DIAGNOSTIC TESTS (TESTS PER 100,000)	7,812 (1,247)	+59.6%	149,763 (1,008)	3,406,772 (1,031)
CONFIRMED COVID DEATHS (RATE PER 100,000)	0 (0)	-100.0%	353 (2)	4,061 (1)

MOBILITY

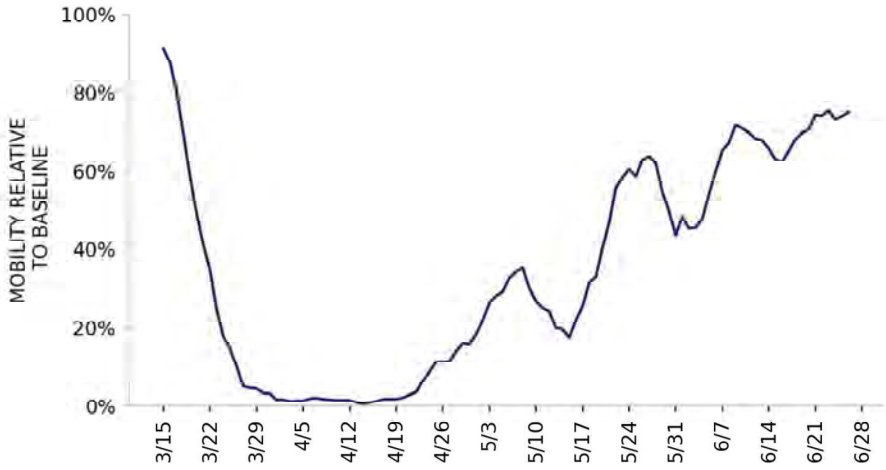

* Indicates absolute change in percentage points

DATA SOURCES

Cases and Deaths: State values are calculated by aggregating county-level data from USAFacts; therefore, the values may not match those reported directly by the state. Data is through 6/26/2020; last week is 6/20 - 6/26, previous week is 6/13 - 6/19.

Testing: State-level values calculated by using 7-day rolling averages of reported tests. Regional- and national-level values calculated by using a combination of CELR (COVID-19 Electronic Lab Reporting) state health department-reported data and HHS Protect laboratory data (provided directly to Federal Government from public health labs, hospital labs, and commercial labs) through 6/24/2020. Last week is 6/18 - 6/24, previous week is 6/11 - 6/17.

Mobility: Descartes Labs. This data depicts the median distance moved across a collection of mobile devices to estimate the level of human mobility within a jurisdiction; 100% represents the baseline mobility level. Data is anonymized and provided at the county level. Data through 6/26/2020.

COVID-19

VERMONT

STATE REPORT | 06.29.2020

CASES

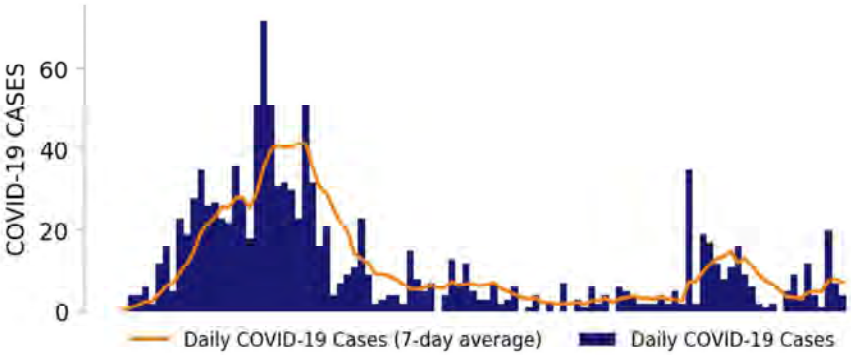

TESTING

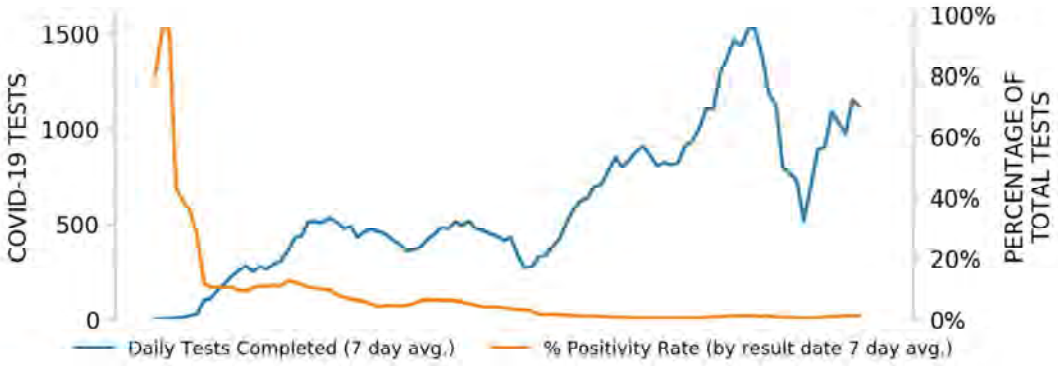

TOP COUNTIES

Top counties based on greatest number of new cases in last three weeks (6/6 - 6/26)

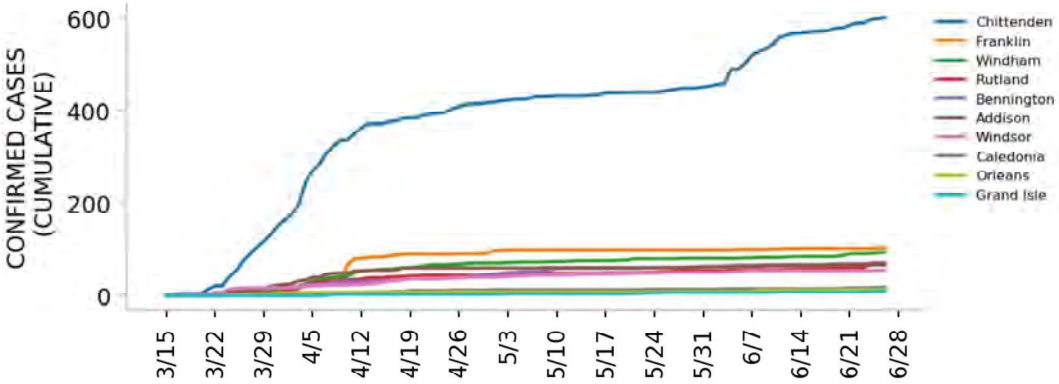

DATA SOURCES

Cases: County-level data from USAFacts. State values are calculated by aggregating county-level data from USAFacts; therefore, the values may not match those reported directly by the state. Data is through 6/26/2020.
Testing: CELR (COVID-19 Electronic Lab Reporting) state health department-reported data through 6/24/2020.

Top 12 counties based on number of new cases in the last 3 weeks

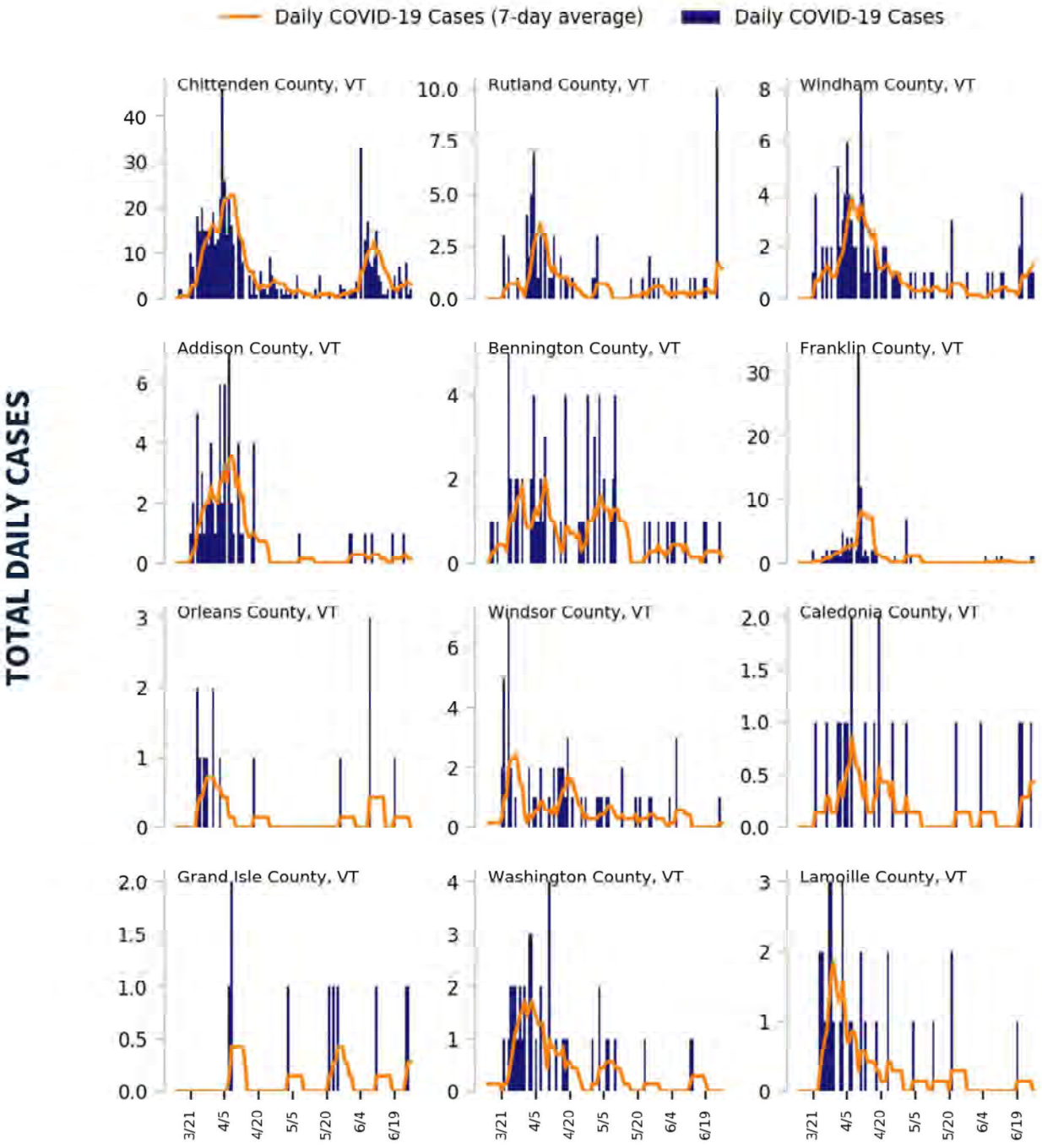

DATA SOURCES

Cases: County-level data from USAFacts through 6/26/2020. Last 3 weeks is 6/6 - 6/26.

COVID-19

VERMONT

STATE REPORT | 06.29.2020

CASE RATES AND DIAGNOSTIC TEST POSITIVITY DURING THE LAST WEEK

CASES PER 100,000 DURING LAST WEEK

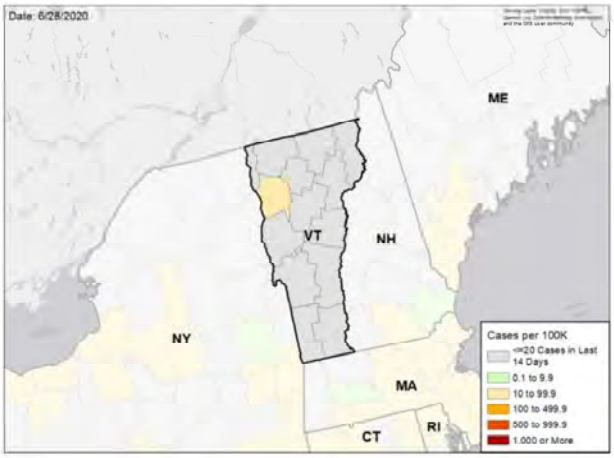

TEST POSITIVITY DURING LAST WEEK

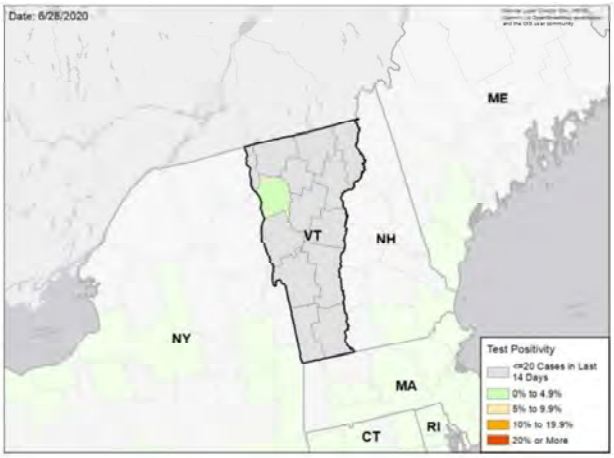

WEEKLY % CHANGE IN CASES PER 100K

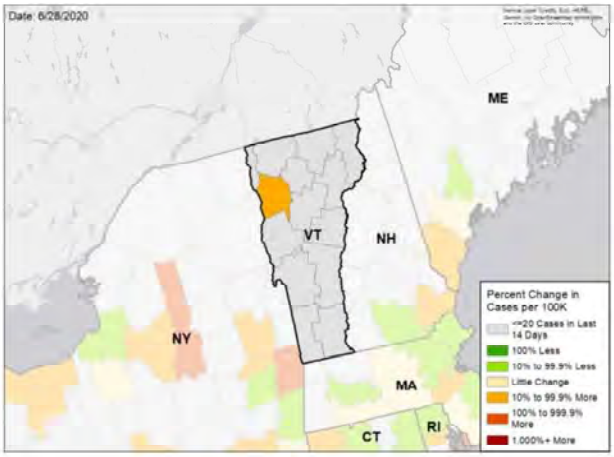

WEEKLY CHANGE IN TEST POSITIVITY

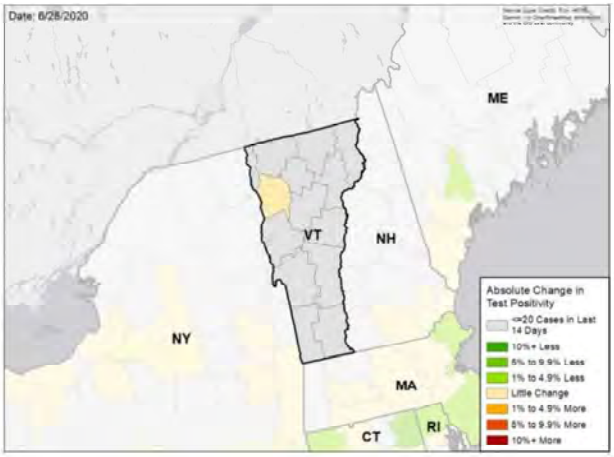

DATA SOURCES

Cases: County-level data from USAFacts through 6/26/2020. Last week is 6/20 - 6/26, previous week is 6/13 - 6/19

Testing: CELR (COVID-19 Electronic Lab Reporting) state health department-reported data through 6/24/2020. Last week is 6/18 - 6/24, previous week is 6/11 - 6/17.

National Picture

CASES PER 100,000 LAST WEEK

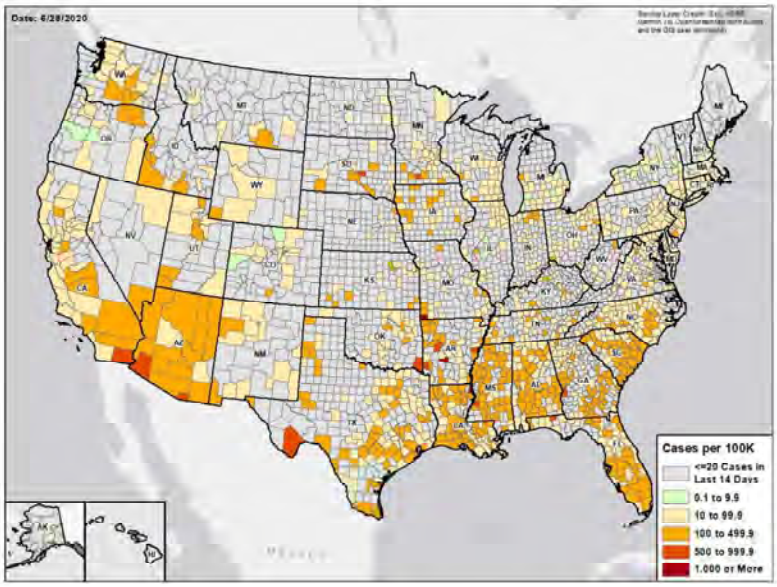

TEST POSITIVITY LAST WEEK

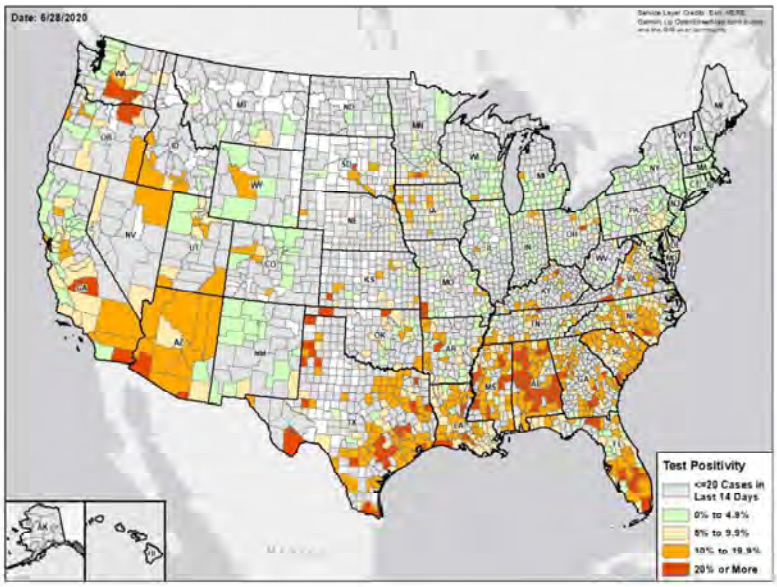

DATA SOURCES

Cases: County-level data from USAFacts through 6/26/2020. Last week is 6/20 - 6/26

Testing: Combination of CELR (COVID-19 Electronic Lab Reporting) state health department-reported data and HHS Protect laboratory data (provided directly to Federal Government from public health labs, hospital labs, and commercial labs) through 6/24/2020. Last week is 6/18 - 6/24.

Methods

STATE REPORT | 06.29.2020

COLOR THRESHOLDS: Results for each indicator should be taken in context of the findings for related indicators (e.g., changes in case incidence and testing volume)

Metric	Green	Yellow	Red
Cases per 100,000 population per week	<10	10-100	>100
Percent change in cases per 100,000 population	<-10%	-10% - 10%	>10%
Diagnostic test result positivity rate	<5%	5%-10%	>10%
Change in test positivity	<-1%	-1%-1%	>1%
Total diagnostic tests resulted per 100,000 population per week	>1000	500-1000	<500
Percent change in tests per 100,000 population	>10%	-10% - 10%	<-10%
Confirmed COVID-19 deaths per 100,000 population per week	<0.5	0.5-2	>2
Percent change in deaths per 100,000 population	<-10%	-10% - 10%	>10%

DATA NOTES

- **Cases and deaths:** County-level data from USAFacts as of 13:00 EST on 6/28/2020. State values are calculated by aggregating county-level data from USAFacts; therefore, values may not match those reported directly by the state. Data are reviewed on a daily basis against internal and verified external sources and, if needed, adjusted. Last week data are from 6/20 to 6/26; previous week data are from 6/13 to 6/19.
- **Testing:** CELR (COVID-19 Electronic Lab Reporting) state health department-reported data are used to describe state-level totals when able to be disaggregated from serology test results and to describe county-level totals when information is available on patients' county of residence or healthcare providers' practice location. HHS Protect laboratory data (provided directly to Federal Government from public health labs, hospital labs, and commercial labs) are used otherwise. Some states did not report on certain days, which may affect the total number of tests resulted and positivity rate values. Total diagnostic tests are the number of tests performed, not the number of individuals tested. Diagnostic test positivity rate is the number of positive tests divided by the number of tests performed and resulted. Last week data are from 6/18 to 6/24; previous week data are from 6/11 to 6/17. CELR data is recent as of 13:00 EST on 6/28/2020; HHS Protect data as of 13:00 EST on 6/28/2020.
- **Mobility:** Descartes Labs. These data depict the median distance moved across a collection of mobile devices to estimate the level of human mobility within a jurisdiction; 100% represents the baseline mobility level. Data is recent as of 13:00 EST on 6/28/2020 and through 6/26/2020.

VIRGINIA

STATE REPORT | 06.29.2020

SUMMARY

- Virginia has seen small increases in new cases and a decline in testing positivity over the past week.
- The following three counties had the highest number of new cases over the past 3 weeks: 1. Fairfax County, 2. Prince William County, and 3. Chesterfield County. These counties represent 31.9 percent of new cases in Virginia.
- Virginia had 45 new cases per 100,000 population in the past week, compared to a national average of 74 per 100,000.
- Continued cases are occurring in Richmond.

RECOMMENDATIONS

- Continue to recommend cloth face coverings and maintaining 6 ft distancing for people outside of their homes.
- Continue emphasis on protecting those in nursing homes and long term care facilities.
- Cautious loosening of community measures, as you are doing, with reinstitution of limited measures if cases increase is appropriate.
- Implement and monitor measures to protect meat packing plants.

The purpose of this report is to develop a shared understanding of the current status of the pandemic at the national, regional, state and local levels. We recognize that data at the state level may differ from that available at the federal level. Our objective is to use consistent data sources and methods that allow for comparisons to be made across jurisdictions. We appreciate your continued support in identifying data discrepancies and improving data completeness and sharing across systems. We look forward to your feedback.

SelectSub_000354

COVID-19

VIRGINIA

STATE REPORT | 06.29.2020

	STATE, LAST WEEK	STATE, % CHANGE FROM PREVIOUS WEEK	FEMA/HHS REGION, LAST WEEK	UNITED STATES, LAST WEEK
CONFIRMED CASES (RATE PER 100,000)	3,819 (45)	+6.8%	10,916 (35)	244,888 (74)
DIAGNOSTIC TEST POSITIVITY RATE	8.4%	-2.1%*	5.6%	7.0%
TOTAL DIAGNOSTIC TESTS (TESTS PER 100,000)	64,814 (761)	-8.4%	284,625 (923)	3,406,772 (1,031)
CONFIRMED COVID DEATHS (RATE PER 100,000)	102 (1)	+43.7%	531 (2)	4,061 (1)

MOBILITY

* Indicates absolute change in percentage points

DATA SOURCES

Cases and Deaths: State values are calculated by aggregating county-level data from USAFacts; therefore, the values may not match those reported directly by the state. Data is through 6/26/2020; last week is 6/20 - 6/26, previous week is 6/13 - 6/19.

Testing: State-level values calculated by using 7-day rolling averages of reported tests. Regional- and national-level values calculated by using a combination of CELR (COVID-19 Electronic Lab Reporting) state health department-reported data and HHS Protect laboratory data (provided directly to Federal Government from public health labs, hospital labs, and commercial labs) through 6/24/2020. Last week is 6/18 - 6/24, previous week is 6/11 - 6/17.

Mobility: Descartes Labs. This data depicts the median distance moved across a collection of mobile devices to estimate the level of human mobility within a jurisdiction; 100% represents the baseline mobility level. Data is anonymized and provided at the county level. Data through 6/26/2020.

VIRGINIA

STATE REPORT | 06.29.2020

CASES

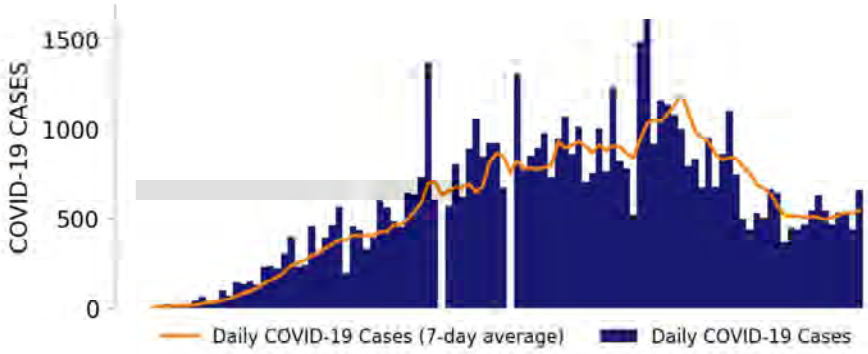

TESTING

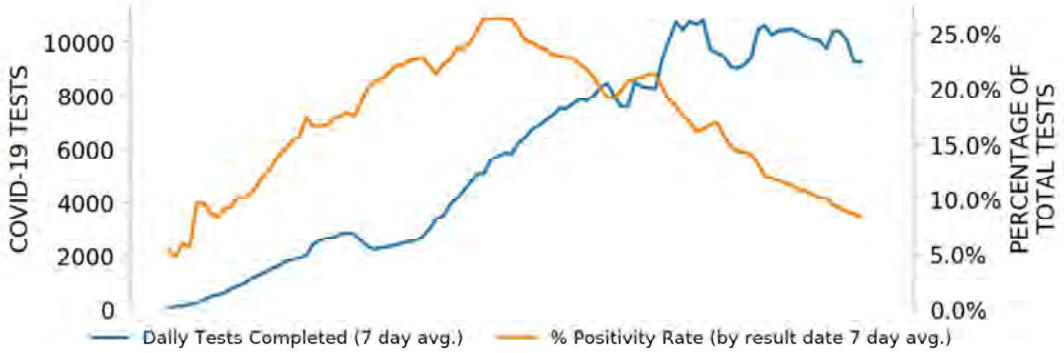

TOP COUNTIES

Top counties based on greatest number of new cases in last three weeks (6/6 - 6/26)

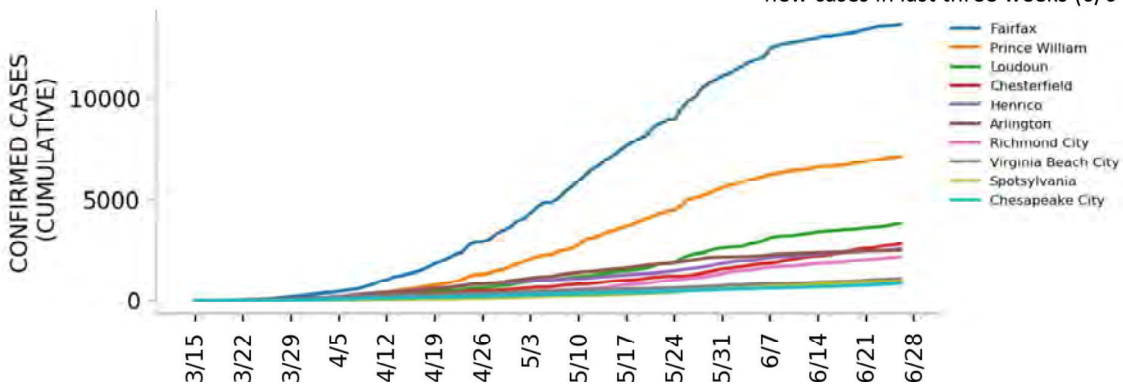

DATA SOURCES

Cases: County-level data from USAFacts. State values are calculated by aggregating county-level data from USAFacts; therefore, the values may not match those reported directly by the state. Data is through 6/26/2020.
Testing: CELR (COVID-19 Electronic Lab Reporting) state health department-reported data through 6/24/2020.

Top 12 counties based on number of new cases in the last 3 weeks

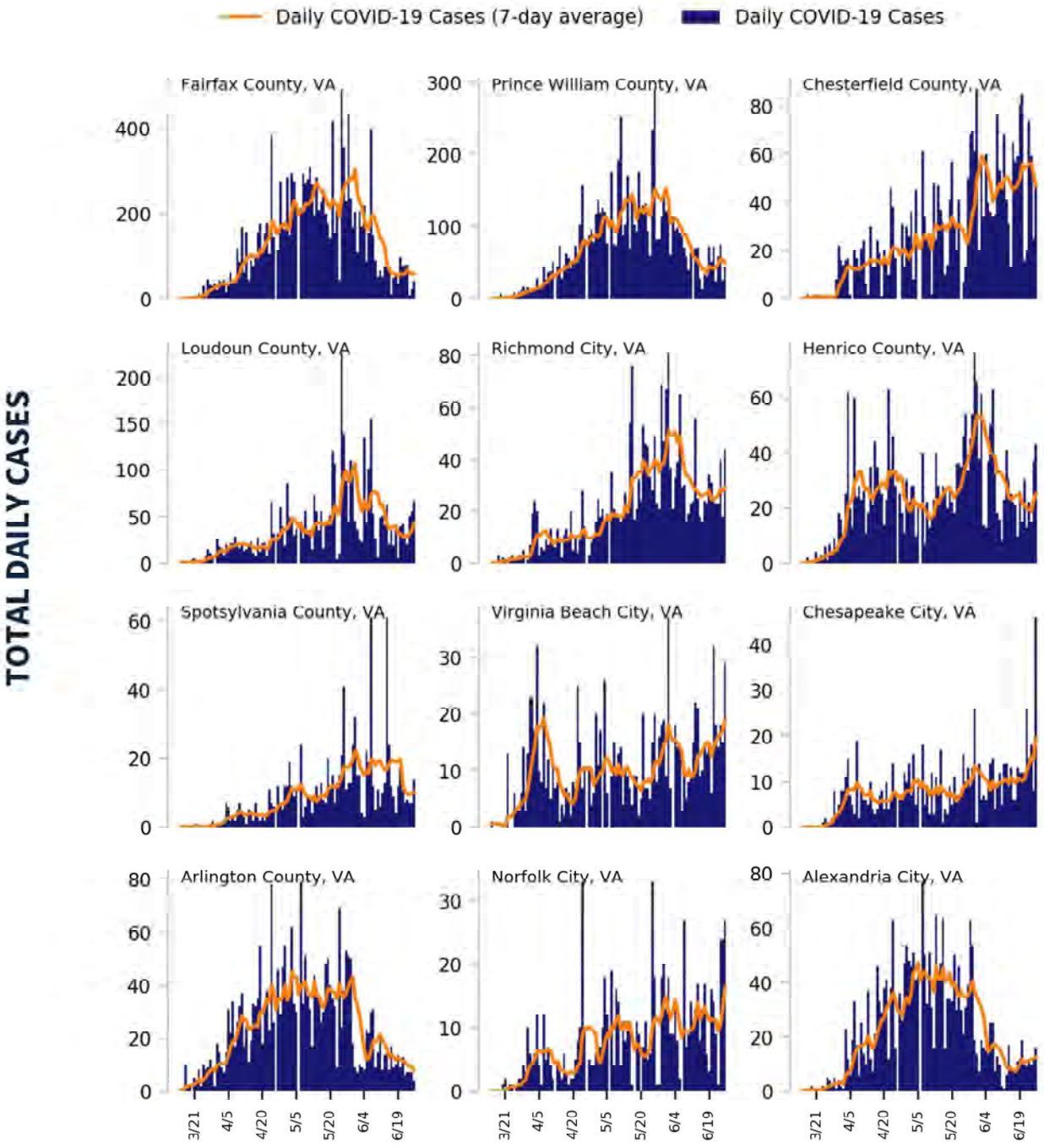

DATA SOURCES

Cases: County-level data from USAFacts through 6/26/2020. Last 3 weeks is 6/6 - 6/26.

COVID-19

VIRGINIA

STATE REPORT | 06.29.2020

CASE RATES AND DIAGNOSTIC TEST POSITIVITY DURING THE LAST WEEK

CASES PER 100,000 DURING LAST WEEK

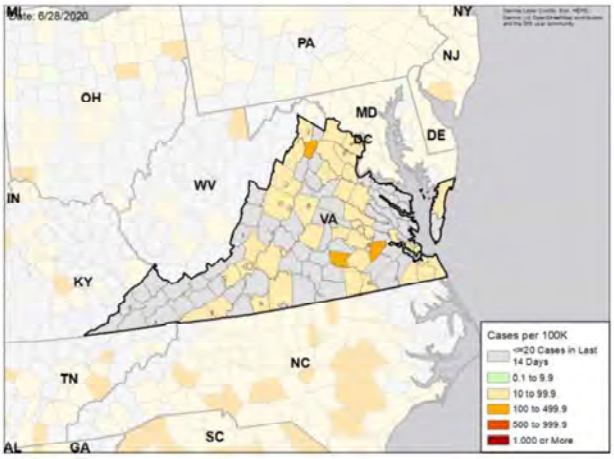

TEST POSITIVITY DURING LAST WEEK

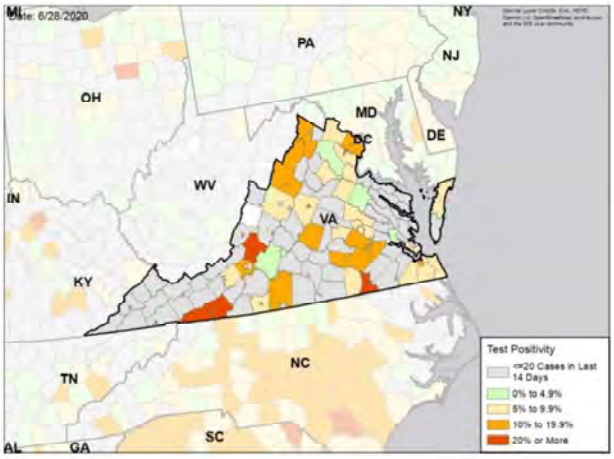

WEEKLY % CHANGE IN CASES PER 100K

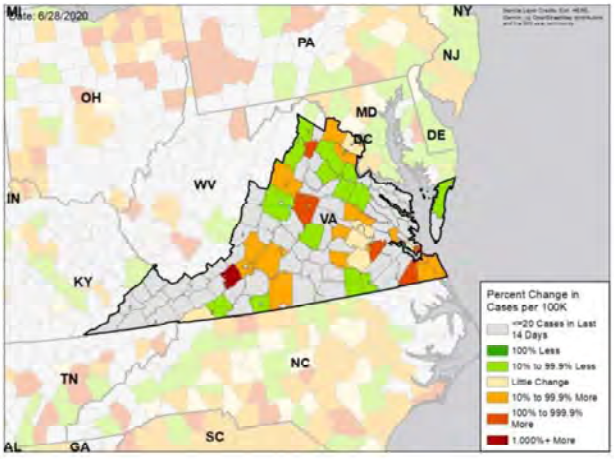

WEEKLY CHANGE IN TEST POSITIVITY

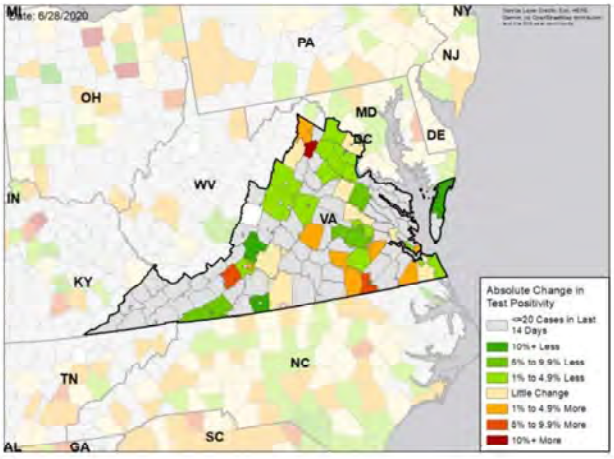

DATA SOURCES

Cases: County-level data from USAFacts through 6/26/2020. Last week is 6/20 - 6/26, previous week is 6/13 - 6/19

Testing: CELR (COVID-19 Electronic Lab Reporting) state health department-reported data through 6/24/2020. Last week is 6/18 - 6/24, previous week is 6/11 - 6/17.

National Picture

CASES PER 100,000 LAST WEEK

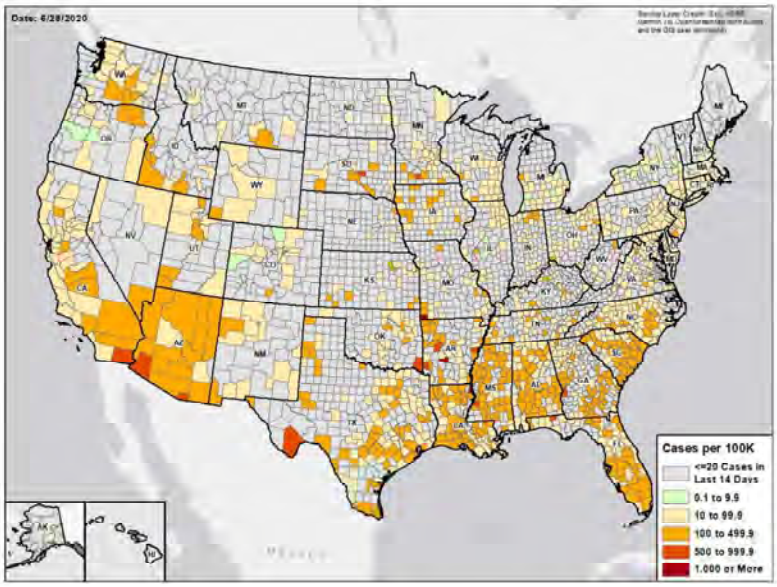

TEST POSITIVITY LAST WEEK

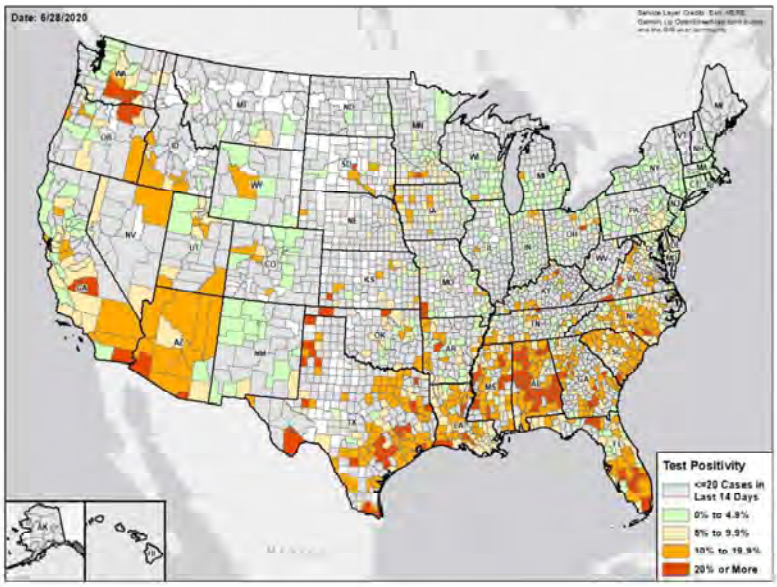

DATA SOURCES

Cases: County-level data from USAFacts through 6/26/2020. Last week is 6/20 - 6/26

Testing: Combination of CELR (COVID-19 Electronic Lab Reporting) state health department-reported data and HHS Protect laboratory data (provided directly to Federal Government from public health labs, hospital labs, and commercial labs) through 6/24/2020. Last week is 6/18 - 6/24.

Methods

STATE REPORT | 06.29.2020

COLOR THRESHOLDS: Results for each indicator should be taken in context of the findings for related indicators (e.g., changes in case incidence and testing volume)

Metric	Green	Yellow	Red
Cases per 100,000 population per week	<10	10-100	>100
Percent change in cases per 100,000 population	<-10%	-10% - 10%	>10%
Diagnostic test result positivity rate	<5%	5%-10%	>10%
Change in test positivity	<-1%	-1%-1%	>1%
Total diagnostic tests resulted per 100,000 population per week	>1000	500-1000	<500
Percent change in tests per 100,000 population	>10%	-10% - 10%	<-10%
Confirmed COVID-19 deaths per 100,000 population per week	<0.5	0.5-2	>2
Percent change in deaths per 100,000 population	<-10%	-10% - 10%	>10%

DATA NOTES

- **Cases and deaths:** County-level data from USAFacts as of 13:00 EST on 6/28/2020. State values are calculated by aggregating county-level data from USAFacts; therefore, values may not match those reported directly by the state. Data are reviewed on a daily basis against internal and verified external sources and, if needed, adjusted. Last week data are from 6/20 to 6/26; previous week data are from 6/13 to 6/19.
- **Testing:** CELR (COVID-19 Electronic Lab Reporting) state health department-reported data are used to describe state-level totals when able to be disaggregated from serology test results and to describe county-level totals when information is available on patients' county of residence or healthcare providers' practice location. HHS Protect laboratory data (provided directly to Federal Government from public health labs, hospital labs, and commercial labs) are used otherwise. Some states did not report on certain days, which may affect the total number of tests resulted and positivity rate values. Total diagnostic tests are the number of tests performed, not the number of individuals tested. Diagnostic test positivity rate is the number of positive tests divided by the number of tests performed and resulted. Last week data are from 6/18 to 6/24; previous week data are from 6/11 to 6/17. CELR data is recent as of 13:00 EST on 6/28/2020; HHS Protect data as of 13:00 EST on 6/28/2020.
- **Mobility:** Descartes Labs. These data depict the median distance moved across a collection of mobile devices to estimate the level of human mobility within a jurisdiction; 100% represents the baseline mobility level. Data is recent as of 13:00 EST on 6/28/2020 and through 6/26/2020.

WASHINGTON

STATE REPORT | 06.29.2020

SUMMARY

- Washington has seen an increase in new cases and an increase in testing positivity over the past week.
- The following three counties had the highest number of new cases over the past 3 weeks: 1. Yakima County, 2. King County, and 3. Franklin County. These counties represent 60.3 percent of new cases in Washington.
- Washington had 43 new cases per 100,000 population in the past week, compared to a national average of 74 per 100,000.
- Substantial increase in cases in Yakima County has occurred over the past 3 weeks without evidence of control.

RECOMMENDATIONS

- Increase testing and community outreach in Yakima County ttest and isolate and ensure all asymptomatic cases are found to prevent broad community spread.

The purpose of this report is to develop a shared understanding of the current status of the pandemic at the national, regional, state and local levels. We recognize that data at the state level may differ from that available at the federal level. Our objective is to use consistent data sources and methods that allow for comparisons to be made across jurisdictions. We appreciate your continued support in identifying data discrepancies and improving data completeness and sharing across systems. We look forward to your feedback.

SelectSub_000361

COVID-19

WASHINGTON

STATE REPORT | 06.29.2020

	STATE, LAST WEEK	STATE, % CHANGE FROM PREVIOUS WEEK	FEMA/HHS REGION, LAST WEEK	UNITED STATES, LAST WEEK
CONFIRMED CASES (RATE PER 100,000)	3,256 (43)	+34.1%	5,889 (41)	244,888 (74)
DIAGNOSTIC TEST POSITIVITY RATE	9.4%	+4.0%*	6.8%	7.0%
TOTAL DIAGNOSTIC TESTS (TESTS PER 100,000)	44,208 (587)	-27.8%	93,572 (658)	3,406,772 (1,031)
CONFIRMED COVID DEATHS (RATE PER 100,000)	51 (1)	+2.0%	66 (0)	4,061 (1)

MOBILITY

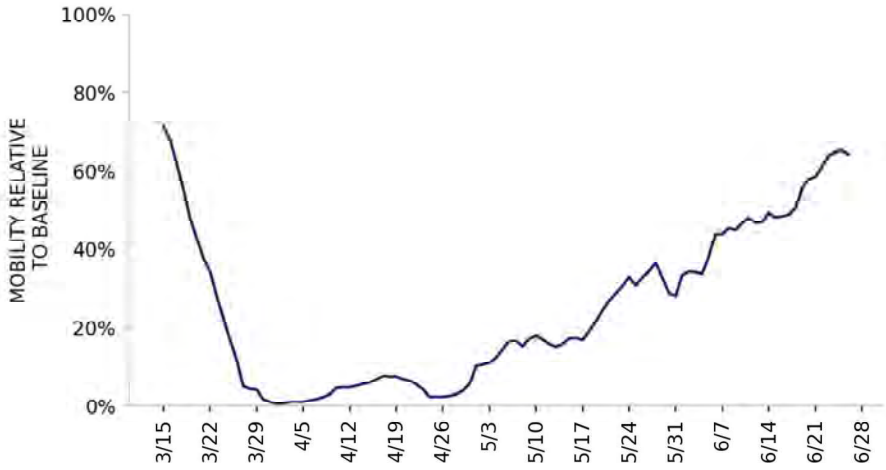

* Indicates absolute change in percentage points

DATA SOURCES

Cases and Deaths: State values are calculated by aggregating county-level data from USAFacts; therefore, the values may not match those reported directly by the state. Data is through 6/26/2020; last week is 6/20 - 6/26, previous week is 6/13 - 6/19.

Testing: State-level values calculated by using 7-day rolling averages of reported tests. Regional- and national-level values calculated by using a combination of CELR (COVID-19 Electronic Lab Reporting) state health department-reported data and HHS Protect laboratory data (provided directly to Federal Government from public health labs, hospital labs, and commercial labs) through 6/24/2020. Last week is 6/18 - 6/24, previous week is 6/11 - 6/17.

Mobility: Descartes Labs. This data depicts the median distance moved across a collection of mobile devices to estimate the level of human mobility within a jurisdiction; 100% represents the baseline mobility level. Data is anonymized and provided at the county level. Data through 6/26/2020.

COVID-19

WASHINGTON

STATE REPORT | 06.29.2020

CASES

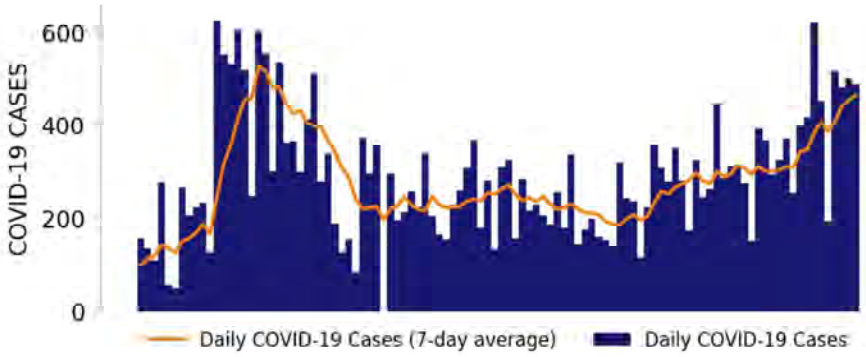

TESTING

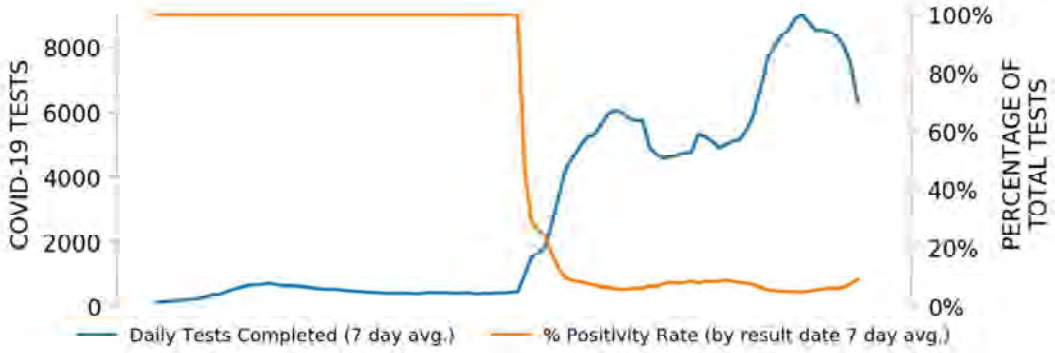

TOP COUNTIES

Top counties based on greatest number of new cases in last three weeks (6/6 - 6/26)

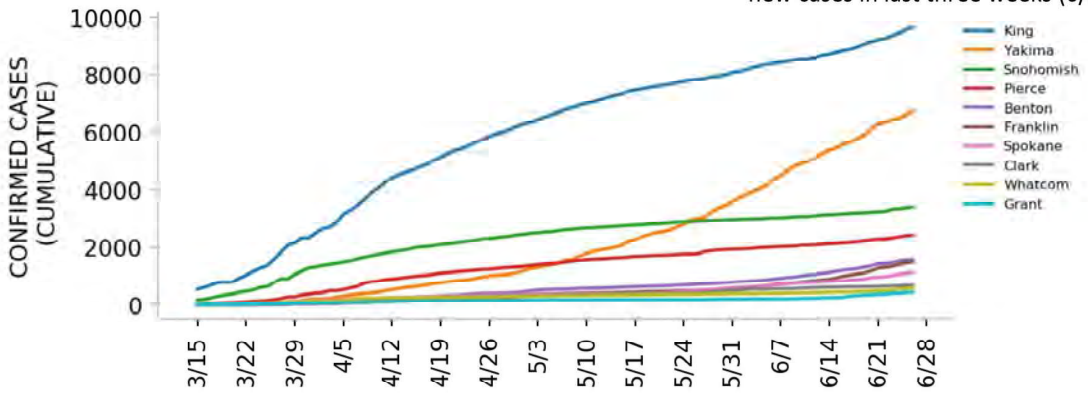

DATA SOURCES

Cases: County-level data from USAFacts. State values are calculated by aggregating county-level data from USAFacts; therefore, the values may not match those reported directly by the state. Data is through 6/26/2020.
Testing: CELR (COVID-19 Electronic Lab Reporting) state health department-reported data through 6/24/2020.

Top 12 counties based on number of new cases in the last 3 weeks

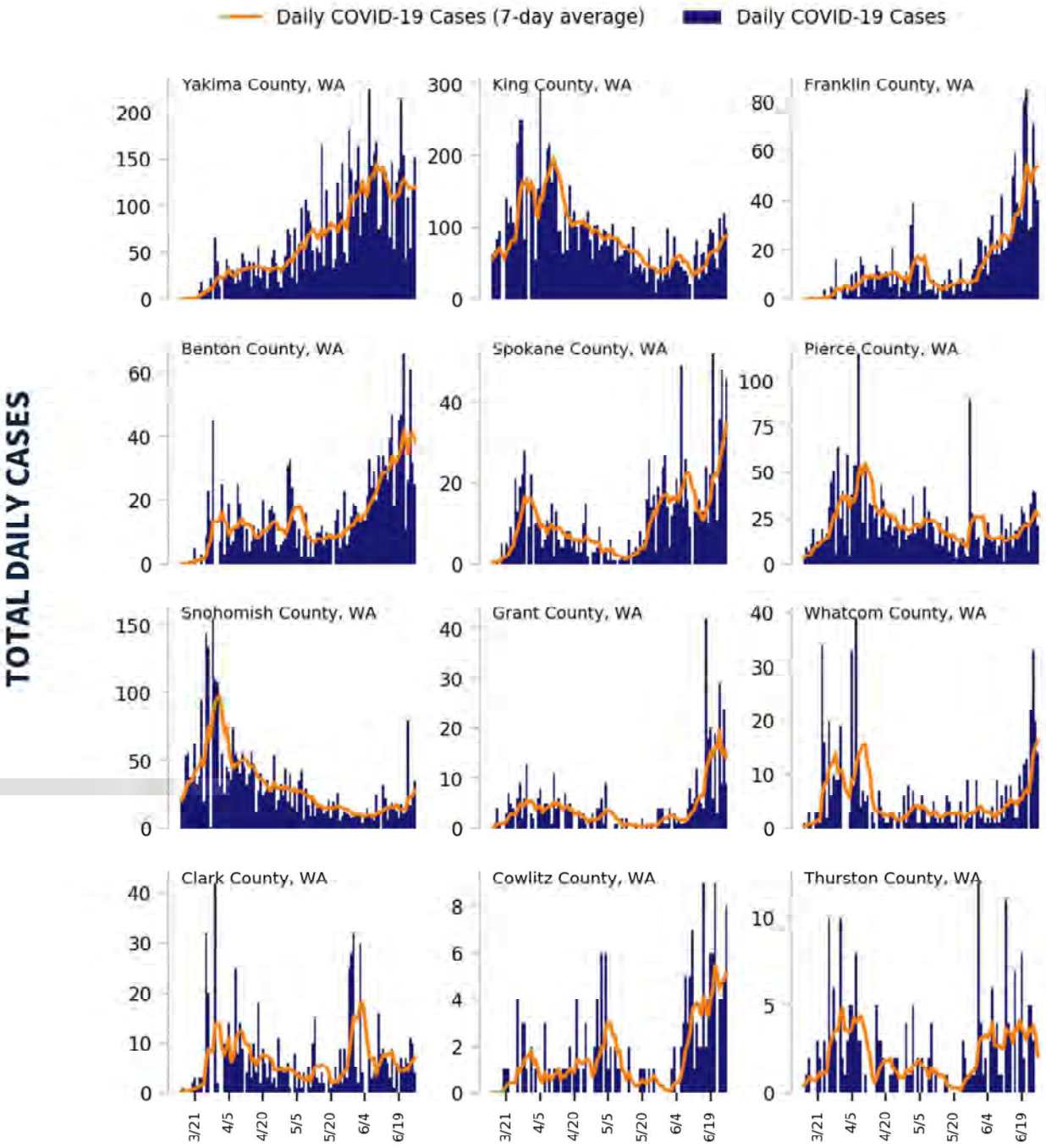

DATA SOURCES

Cases: County-level data from USAFacts through 6/26/2020. Last 3 weeks is 6/6 - 6/26.

COVID-19

WASHINGTON

STATE REPORT | 06.29.2020

CASE RATES AND DIAGNOSTIC TEST POSITIVITY DURING THE LAST WEEK

CASES PER 100,000 DURING LAST WEEK

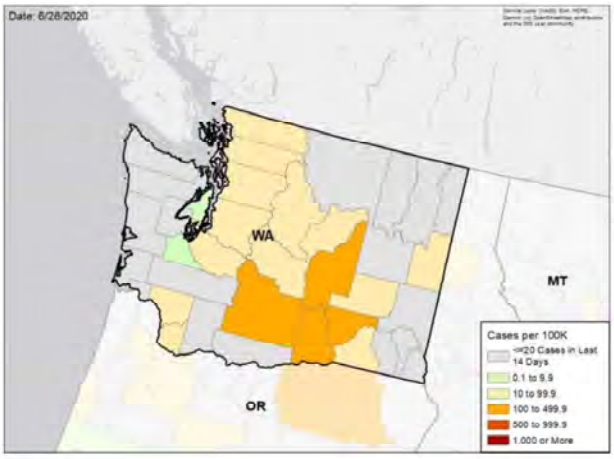

TEST POSITIVITY DURING LAST WEEK

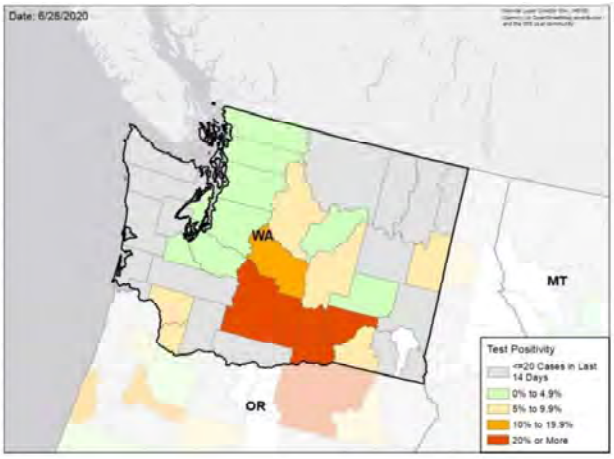

WEEKLY % CHANGE IN CASES PER 100K

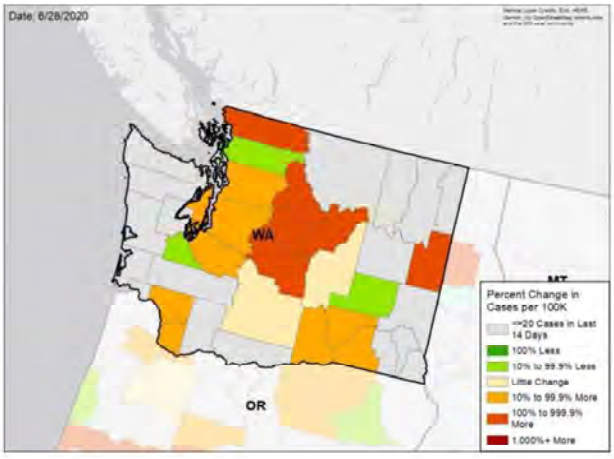

WEEKLY CHANGE IN TEST POSITIVITY

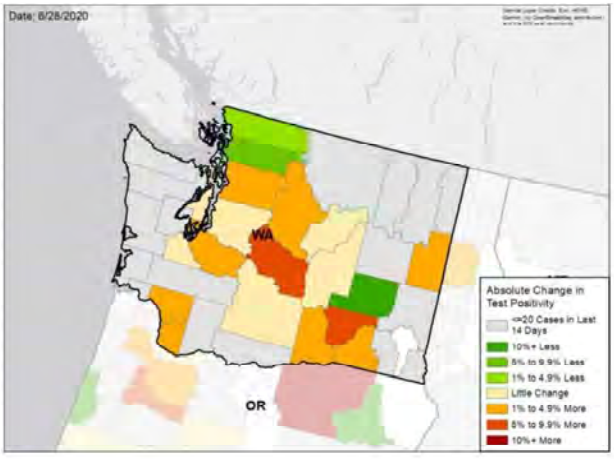

DATA SOURCES

Cases: County-level data from USAFacts through 6/26/2020. Last week is 6/20 - 6/26, previous week is 6/13 - 6/19

Testing: HHS Protect laboratory data (provided directly to Federal Government from public health labs, hospital labs, and commercial labs) through 6/24/2020. Last week is 6/18 - 6/24, previous week is 6/11 - 6/17.

National Picture

CASES PER 100,000 LAST WEEK

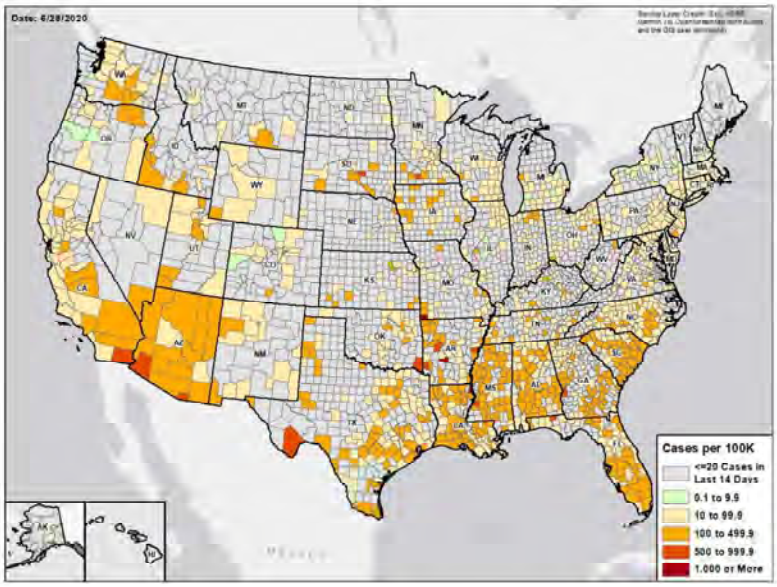

TEST POSITIVITY LAST WEEK

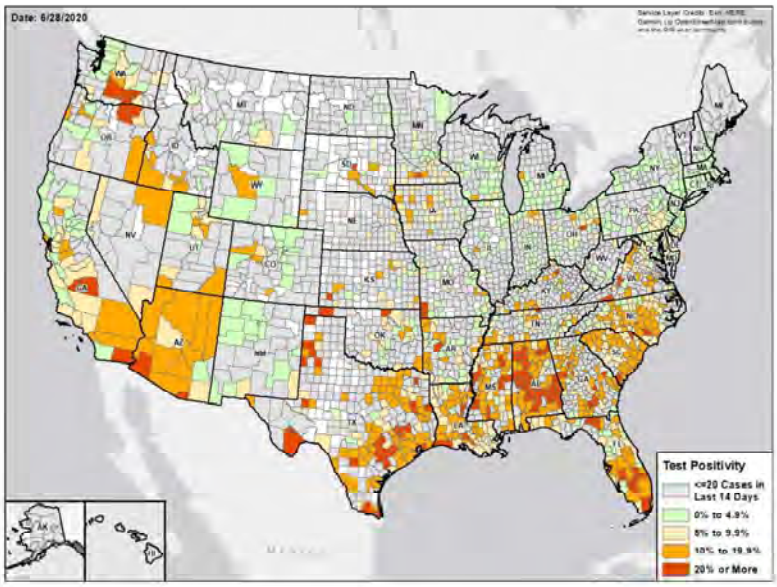

DATA SOURCES

Cases: County-level data from USAFacts through 6/26/2020. Last week is 6/20 - 6/26

Testing: Combination of CELR (COVID-19 Electronic Lab Reporting) state health department-reported data and HHS Protect laboratory data (provided directly to Federal Government from public health labs, hospital labs, and commercial labs) through 6/24/2020. Last week is 6/18 - 6/24.

Methods

STATE REPORT | 06.29.2020

COLOR THRESHOLDS: Results for each indicator should be taken in context of the findings for related indicators (e.g., changes in case incidence and testing volume)

Metric	Green	Yellow	Red
Cases per 100,000 population per week	<10	10-100	>100
Percent change in cases per 100,000 population	<-10%	-10% - 10%	>10%
Diagnostic test result positivity rate	<5%	5%-10%	>10%
Change in test positivity	<-1%	-1%-1%	>1%
Total diagnostic tests resulted per 100,000 population per week	>1000	500-1000	<500
Percent change in tests per 100,000 population	>10%	-10% - 10%	<-10%
Confirmed COVID-19 deaths per 100,000 population per week	<0.5	0.5-2	>2
Percent change in deaths per 100,000 population	<-10%	-10% - 10%	>10%

DATA NOTES

- **Cases and deaths:** County-level data from USAFacts as of 13:00 EST on 6/28/2020. State values are calculated by aggregating county-level data from USAFacts; therefore, values may not match those reported directly by the state. Data are reviewed on a daily basis against internal and verified external sources and, if needed, adjusted. Last week data are from 6/20 to 6/26; previous week data are from 6/13 to 6/19.
- **Testing:** CELR (COVID-19 Electronic Lab Reporting) state health department-reported data are used to describe state-level totals when able to be disaggregated from serology test results and to describe county-level totals when information is available on patients' county of residence or healthcare providers' practice location. HHS Protect laboratory data (provided directly to Federal Government from public health labs, hospital labs, and commercial labs) are used otherwise. Some states did not report on certain days, which may affect the total number of tests resulted and positivity rate values. Total diagnostic tests are the number of tests performed, not the number of individuals tested. Diagnostic test positivity rate is the number of positive tests divided by the number of tests performed and resulted. Last week data are from 6/18 to 6/24; previous week data are from 6/11 to 6/17. CELR data is recent as of 13:00 EST on 6/28/2020; HHS Protect data as of 13:00 EST on 6/28/2020.
- **Mobility:** Descartes Labs. These data depict the median distance moved across a collection of mobile devices to estimate the level of human mobility within a jurisdiction; 100% represents the baseline mobility level. Data is recent as of 13:00 EST on 6/28/2020 and through 6/26/2020.

WEST VIRGINIA

STATE REPORT | 06.29.2020

SUMMARY

- West Virginia has seen an increase in new cases and an increase in testing positivity over the past week.
- The following three counties had the highest number of new cases over the past 3 weeks: 1. Berkeley County, 2. Kanawha County, and 3. Greenbrier County. These counties represent 33.9 percent of new cases in West Virginia.
- West Virginia had 15 new cases per 100,000 population in the past week, compared to a national average of 74 per 100,000.

RECOMMENDATIONS

- Continue to recommend cloth face coverings and maintaining 6 ft distancing for people outside of their homes.
- Continue emphasis on protecting those in nursing homes and long-term care facilities.
- Cautious loosening of community measures, as you are doing, with reinstitution of limited measures if cases increase is appropriate.
- Implement and monitor measures to protect food plants.

The purpose of this report is to develop a shared understanding of the current status of the pandemic at the national, regional, state and local levels. We recognize that data at the state level may differ from that available at the federal level. Our objective is to use consistent data sources and methods that allow for comparisons to be made across jurisdictions. We appreciate your continued support in identifying data discrepancies and improving data completeness and sharing across systems. We look forward to your feedback.

SelectSub_000382

COVID-19

WEST VIRGINIA

STATE REPORT | 06.29.2020

	STATE, LAST WEEK	STATE, % CHANGE FROM PREVIOUS WEEK	FEMA/HHS REGION, LAST WEEK	UNITED STATES, LAST WEEK
CONFIRMED CASES (RATE PER 100,000)	279 (15)	+36.1%	10,916 (35)	244,888 (74)
DIAGNOSTIC TEST POSITIVITY RATE	2.5%	+0.8%*	5.6%	7.0%
TOTAL DIAGNOSTIC TESTS (TESTS PER 100,000)	14,063 (779)	-13.9%	284,625 (923)	3,406,772 (1,031)
CONFIRMED COVID DEATHS (RATE PER 100,000)	4 (0)	N/A	531 (2)	4,061 (1)

MOBILITY

* Indicates absolute change in percentage points

DATA SOURCES

Cases and Deaths: State values are calculated by aggregating county-level data from USAFacts; therefore, the values may not match those reported directly by the state. Data is through 6/26/2020; last week is 6/20 - 6/26, previous week is 6/13 - 6/19.

Testing: State-level values calculated by using 7-day rolling averages of reported tests. Regional- and national-level values calculated by using a combination of CELR (COVID-19 Electronic Lab Reporting) state health department-reported data and HHS Protect laboratory data (provided directly to Federal Government from public health labs, hospital labs, and commercial labs) through 6/24/2020. Last week is 6/18 - 6/24, previous week is 6/11 - 6/17.

Mobility: Descartes Labs. This data depicts the median distance moved across a collection of mobile devices to estimate the level of human mobility within a jurisdiction; 100% represents the baseline mobility level. Data is anonymized and provided at the county level. Data through 6/26/2020.

COVID-19

WEST VIRGINIA

STATE REPORT | 06.29.2020

CASES

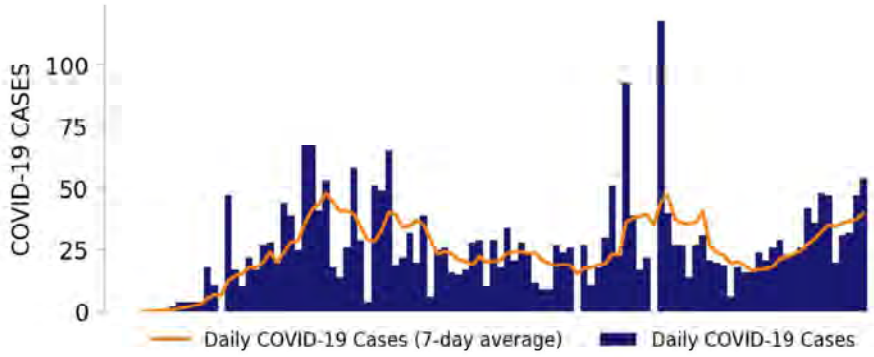

TESTING

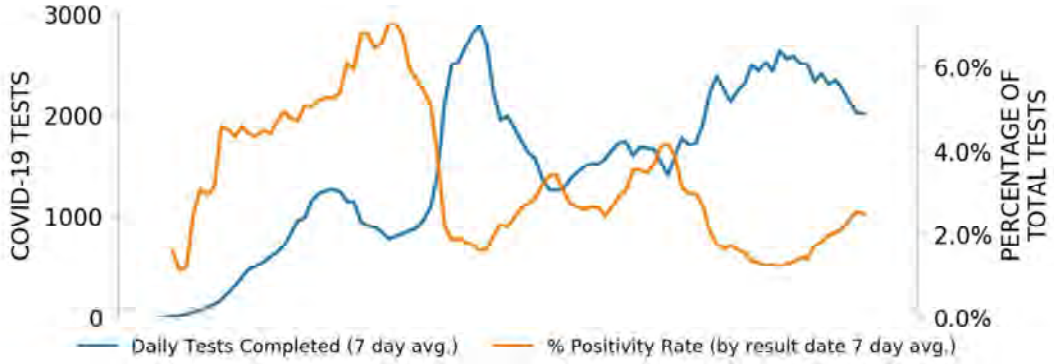

TOP COUNTIES

Top counties based on greatest number of new cases in last three weeks (6/6 - 6/26)

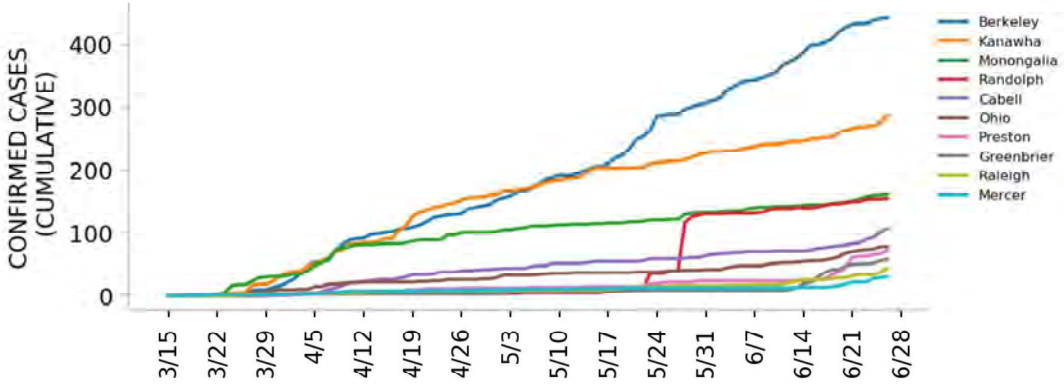

DATA SOURCES

Cases: County-level data from USAFacts. State values are calculated by aggregating county-level data from USAFacts; therefore, the values may not match those reported directly by the state. Data is through 6/26/2020.
Testing: CELR (COVID-19 Electronic Lab Reporting) state health department-reported data through 6/24/2020.

Top 12 counties based on number of new cases in the last 3 weeks

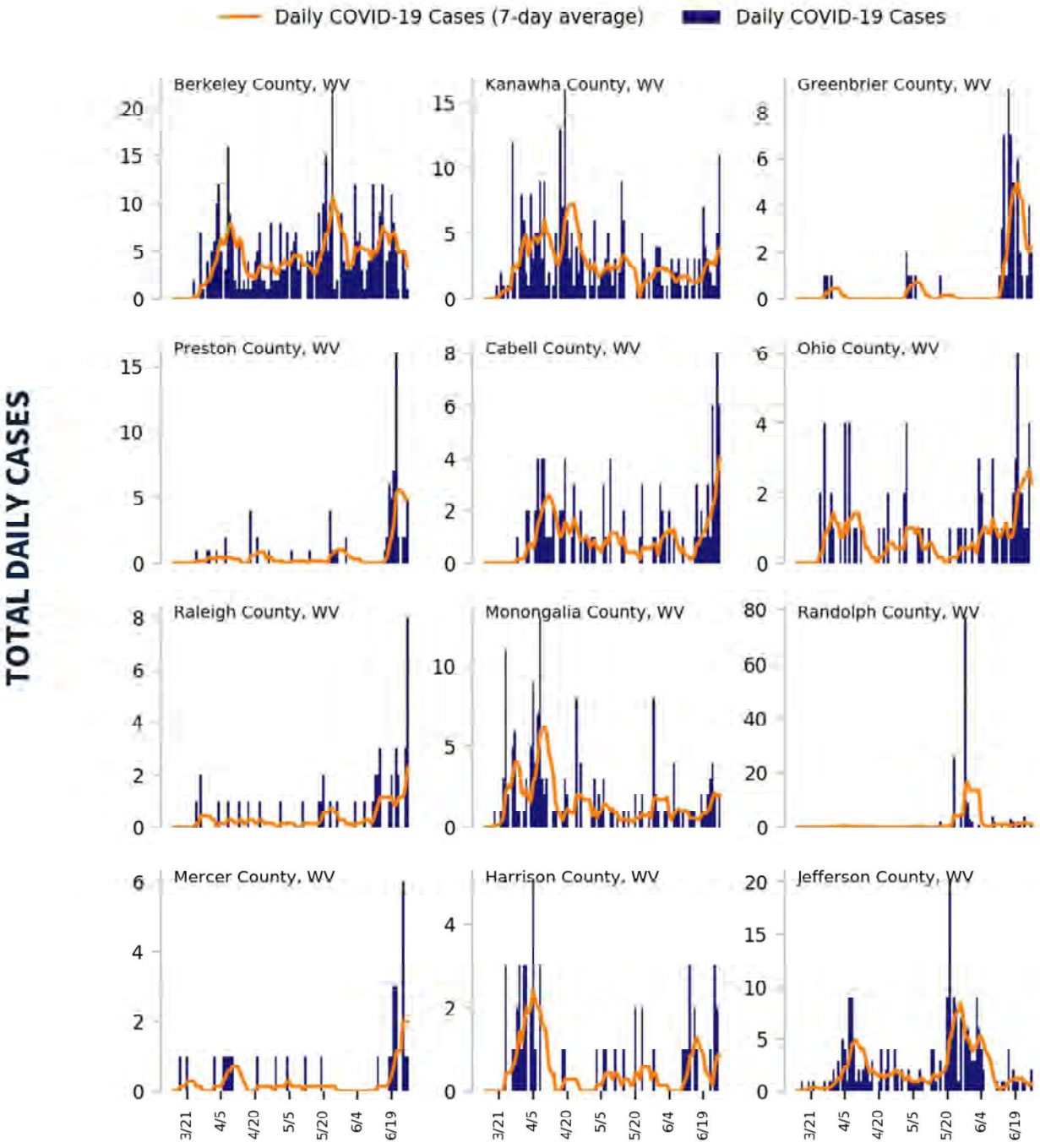

DATA SOURCES

Cases: County-level data from USAFacts through 6/26/2020. Last 3 weeks is 6/6 - 6/26.

COVID-19

WEST VIRGINIA

STATE REPORT | 06.29.2020

CASE RATES AND DIAGNOSTIC TEST POSITIVITY DURING THE LAST WEEK

CASES PER 100,000 DURING LAST WEEK

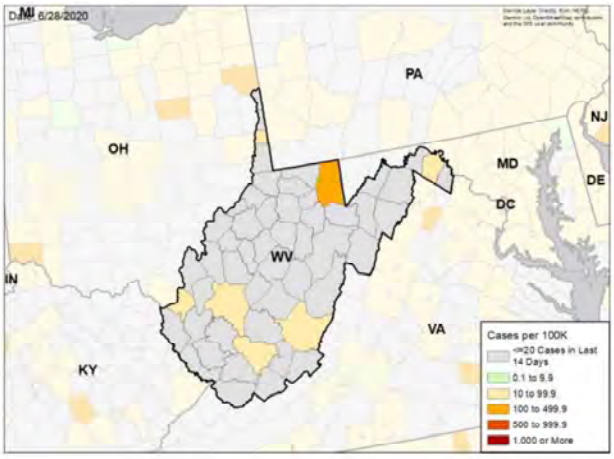

TEST POSITIVITY DURING LAST WEEK

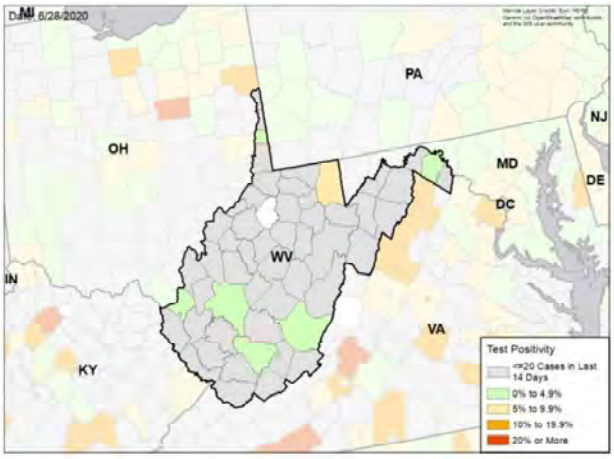

WEEKLY % CHANGE IN CASES PER 100K

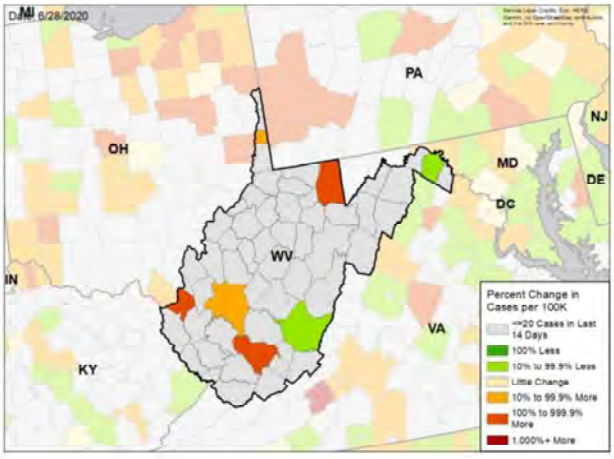

WEEKLY CHANGE IN TEST POSITIVITY

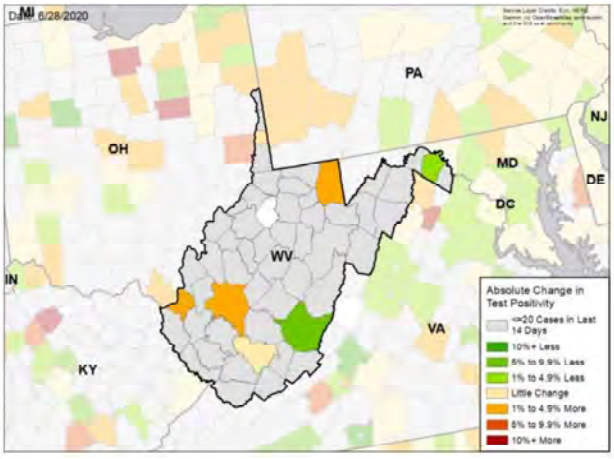

DATA SOURCES

Cases: County-level data from USAFacts through 6/26/2020. Last week is 6/20 - 6/26, previous week is 6/13 - 6/19

Testing: CELR (COVID-19 Electronic Lab Reporting) state health department-reported data through 6/24/2020. Last week is 6/18 - 6/24, previous week is 6/11 - 6/17.

National Picture

CASES PER 100,000 LAST WEEK

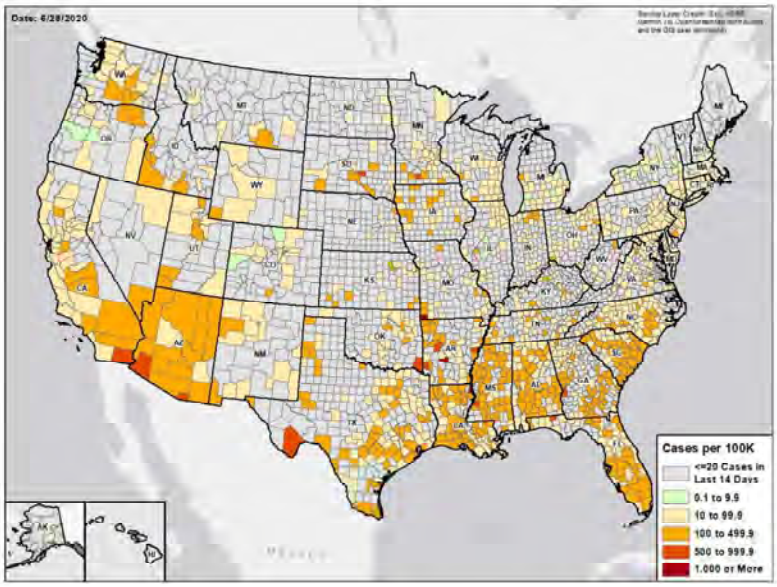

TEST POSITIVITY LAST WEEK

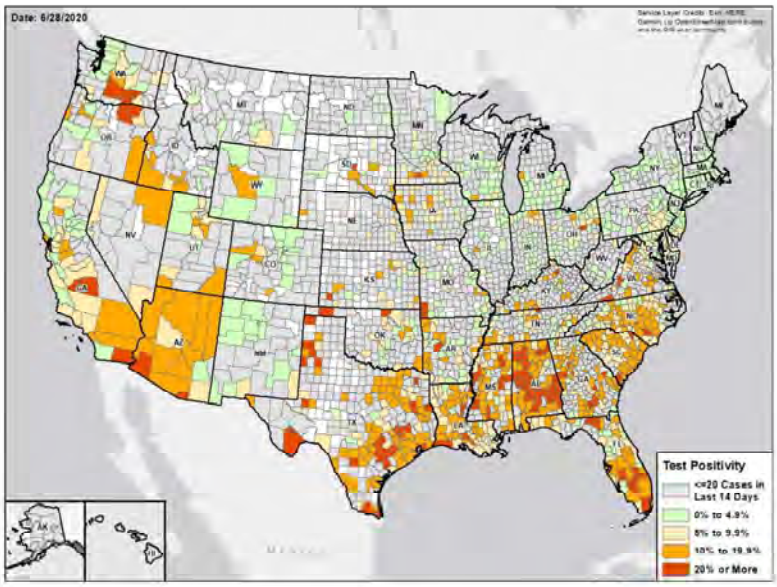

DATA SOURCES

Cases: County-level data from USAFacts through 6/26/2020. Last week is 6/20 - 6/26

Testing: Combination of CELR (COVID-19 Electronic Lab Reporting) state health department-reported data and HHS Protect laboratory data (provided directly to Federal Government from public health labs, hospital labs, and commercial labs) through 6/24/2020. Last week is 6/18 - 6/24.

Methods

STATE REPORT | 06.29.2020

COLOR THRESHOLDS: Results for each indicator should be taken in context of the findings for related indicators (e.g., changes in case incidence and testing volume)

Metric	Green	Yellow	Red
Cases per 100,000 population per week	<10	10-100	>100
Percent change in cases per 100,000 population	<-10%	-10% - 10%	>10%
Diagnostic test result positivity rate	<5%	5%-10%	>10%
Change in test positivity	<-1%	-1%-1%	>1%
Total diagnostic tests resulted per 100,000 population per week	>1000	500-1000	<500
Percent change in tests per 100,000 population	>10%	-10% - 10%	<-10%
Confirmed COVID-19 deaths per 100,000 population per week	<0.5	0.5-2	>2
Percent change in deaths per 100,000 population	<-10%	-10% - 10%	>10%

DATA NOTES

- **Cases and deaths:** County-level data from USAFacts as of 13:00 EST on 6/28/2020. State values are calculated by aggregating county-level data from USAFacts; therefore, values may not match those reported directly by the state. Data are reviewed on a daily basis against internal and verified external sources and, if needed, adjusted. Last week data are from 6/20 to 6/26; previous week data are from 6/13 to 6/19.
- **Testing:** CELR (COVID-19 Electronic Lab Reporting) state health department-reported data are used to describe state-level totals when able to be disaggregated from serology test results and to describe county-level totals when information is available on patients' county of residence or healthcare providers' practice location. HHS Protect laboratory data (provided directly to Federal Government from public health labs, hospital labs, and commercial labs) are used otherwise. Some states did not report on certain days, which may affect the total number of tests resulted and positivity rate values. Total diagnostic tests are the number of tests performed, not the number of individuals tested. Diagnostic test positivity rate is the number of positive tests divided by the number of tests performed and resulted. Last week data are from 6/18 to 6/24; previous week data are from 6/11 to 6/17. CELR data is recent as of 13:00 EST on 6/28/2020; HHS Protect data as of 13:00 EST on 6/28/2020.
- **Mobility:** Descartes Labs. These data depict the median distance moved across a collection of mobile devices to estimate the level of human mobility within a jurisdiction; 100% represents the baseline mobility level. Data is recent as of 13:00 EST on 6/28/2020 and through 6/26/2020.

WISCONSIN

STATE REPORT | 06.29.2020

SUMMARY

- Wisconsin has seen an increase in new cases and testing positivity over the past week.
- The following three counties had the highest number of new cases over the past 3 weeks: 1. Milwaukee County, 2. Dane County, and 3. Brown County. These counties represent 50.5 percent of new cases in Wisconsin.
- Wisconsin had 45 new cases per 100,000 population in the past week, compared to a national average of 74 per 100,000.
- There are early concerning signs in Milwaukee and Dane Counties with rising cases and evidence of community spread.

RECOMMENDATIONS

- Encourage all individuals under 40 that participated in large social gatherings or protests to be tested to prevent spread to vulnerable individuals in the community. Significant level of asymptomatic cases are being found in under-40 year olds across the United States.

The purpose of this report is to develop a shared understanding of the current status of the pandemic at the national, regional, state and local levels. We recognize that data at the state level may differ from that available at the federal level. Our objective is to use consistent data sources and methods that allow for comparisons to be made across jurisdictions. We appreciate your continued support in identifying data discrepancies and improving data completeness and sharing across systems. We look forward to your feedback.

COVID-19

WISCONSIN

STATE REPORT | 06.29.2020

	STATE, LAST WEEK	STATE, % CHANGE FROM PREVIOUS WEEK	FEMA/HHS REGION, LAST WEEK	UNITED STATES, LAST WEEK
CONFIRMED CASES (RATE PER 100,000)	2,594 (45)	+35.6%	19,545 (37)	244,888 (74)
DIAGNOSTIC TEST POSITIVITY RATE	3.5%	+0.8%*	3.8%	7.0%
TOTAL DIAGNOSTIC TESTS (TESTS PER 100,000)	66,376 (1,142)	-14.6%	529,407 (1,008)	3,406,772 (1,031)
CONFIRMED COVID DEATHS (RATE PER 100,000)	37 (1)	-9.8%	618 (1)	4,061 (1)

MOBILITY

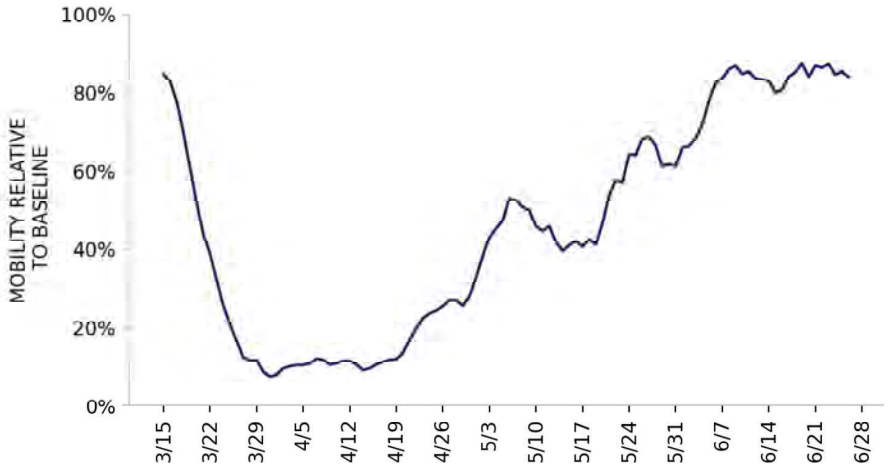

* Indicates absolute change in percentage points

DATA SOURCES

Cases and Deaths: State values are calculated by aggregating county-level data from USAFacts; therefore, the values may not match those reported directly by the state. Data is through 6/26/2020; last week is 6/20 - 6/26, previous week is 6/13 - 6/19.

Testing: State-level values calculated by using 7-day rolling averages of reported tests. Regional- and national-level values calculated by using a combination of CELR (COVID-19 Electronic Lab Reporting) state health department-reported data and HHS Protect laboratory data (provided directly to Federal Government from public health labs, hospital labs, and commercial labs) through 6/24/2020. Last week is 6/18 - 6/24, previous week is 6/11 - 6/17.

Mobility: Descartes Labs. This data depicts the median distance moved across a collection of mobile devices to estimate the level of human mobility within a jurisdiction; 100% represents the baseline mobility level. Data is anonymized and provided at the county level. Data through 6/26/2020.

COVID-19

WISCONSIN

STATE REPORT | 06.29.2020

CASES

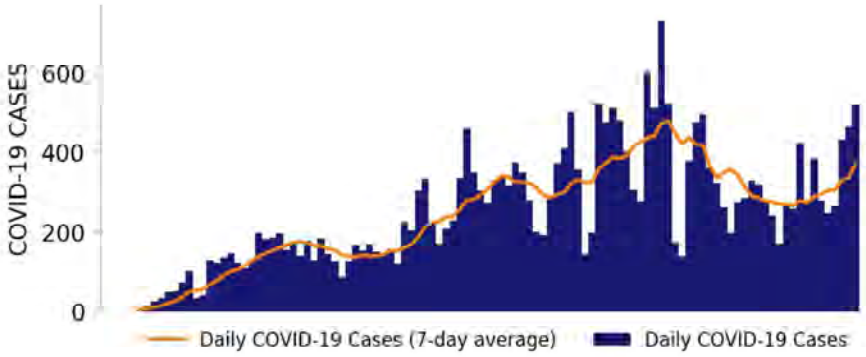

TESTING

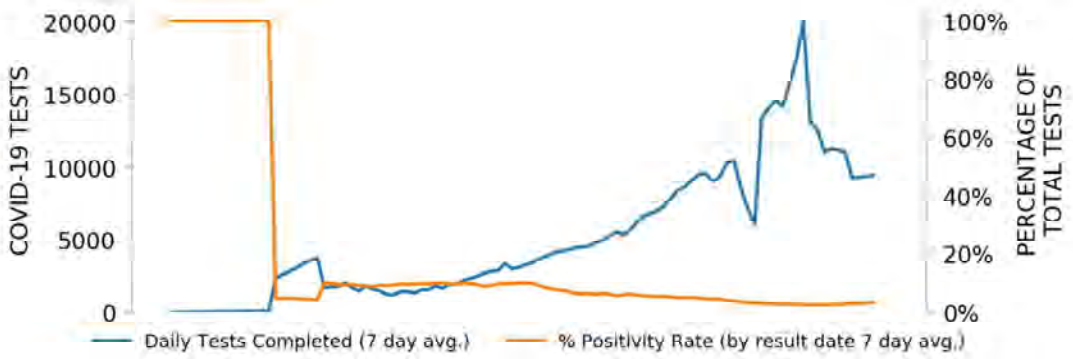

TOP COUNTIES

Top counties based on greatest number of new cases in last three weeks (6/6 - 6/26)

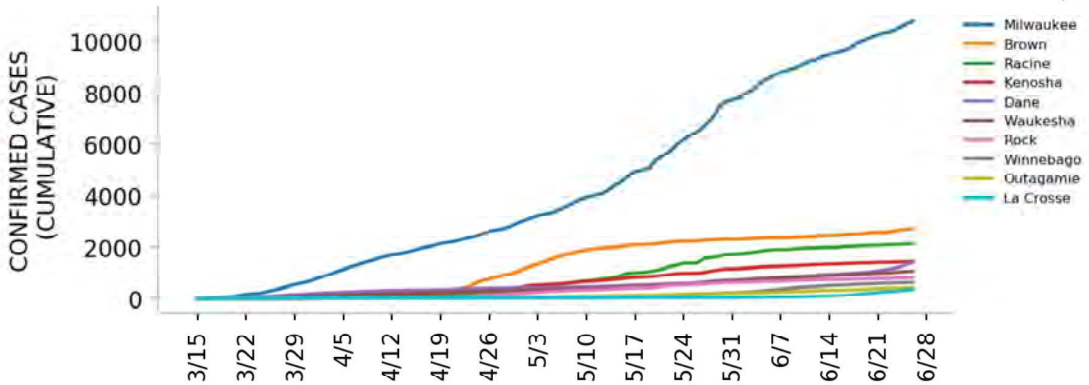

DATA SOURCES

Cases: County-level data from USAFacts. State values are calculated by aggregating county-level data from USAFacts; therefore, the values may not match those reported directly by the state. Data is through 6/26/2020.
Testing: CELR (COVID-19 Electronic Lab Reporting) state health department-reported data through 6/24/2020.

Top 12 counties based on number of new cases in the last 3 weeks

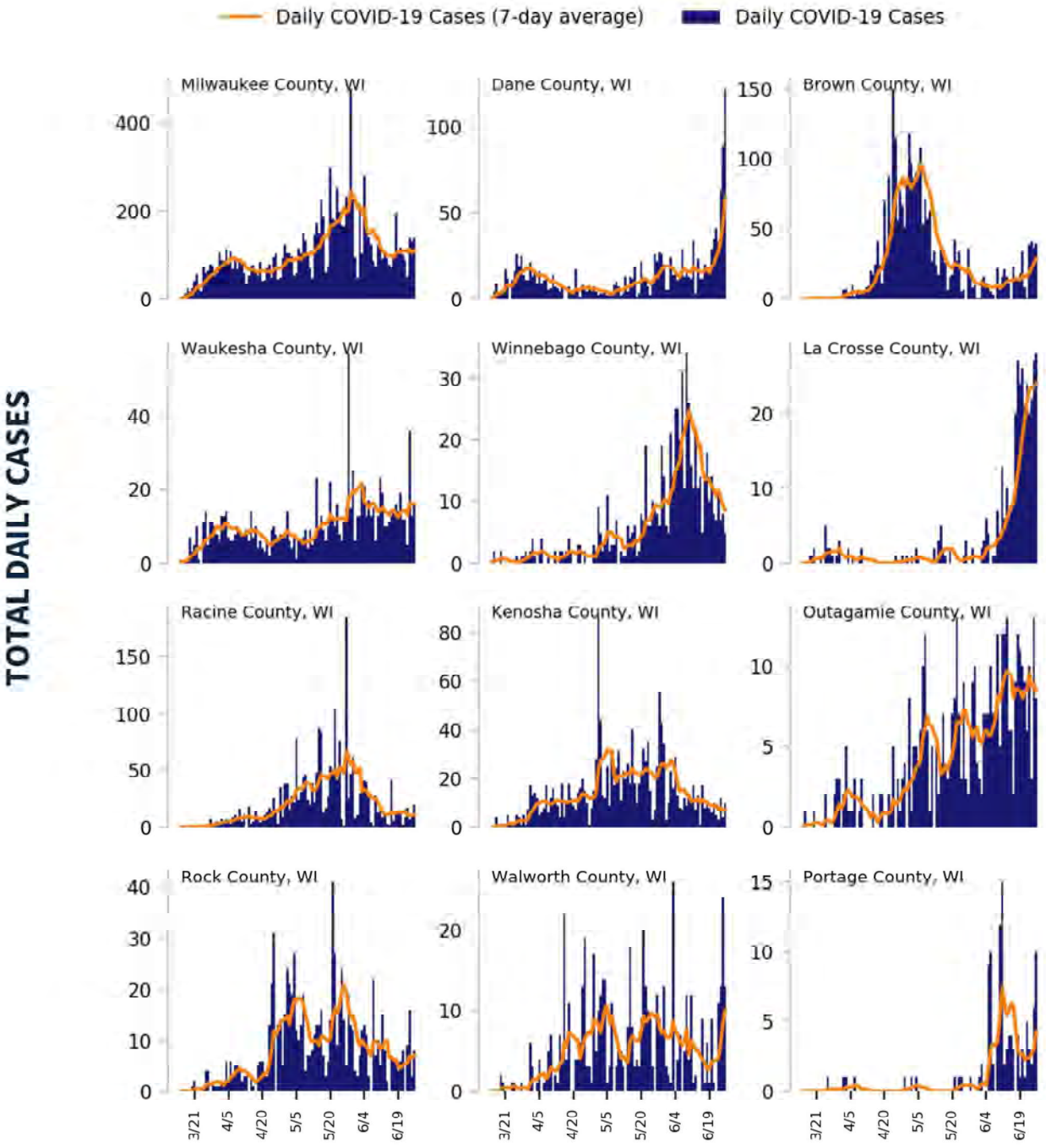

DATA SOURCES

Cases: County-level data from USAFacts through 6/26/2020. Last 3 weeks is 6/6 - 6/26.

COVID-19

WISCONSIN

STATE REPORT | 06.29.2020

CASE RATES AND DIAGNOSTIC TEST POSITIVITY DURING THE LAST WEEK

CASES PER 100,000 DURING LAST WEEK

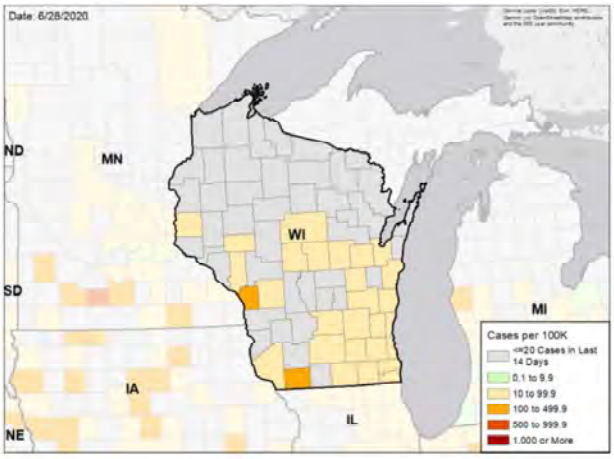

TEST POSITIVITY DURING LAST WEEK

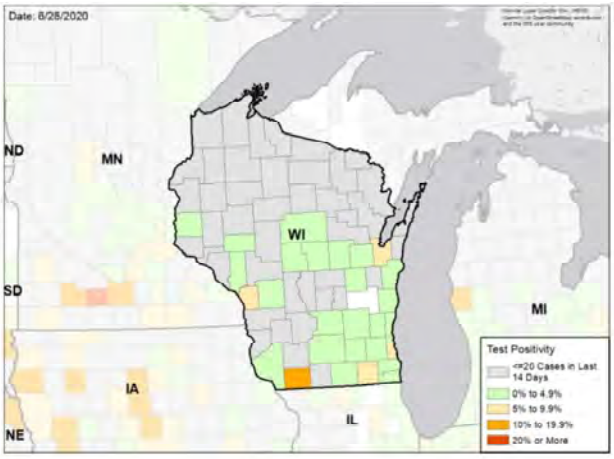

WEEKLY % CHANGE IN CASES PER 100K

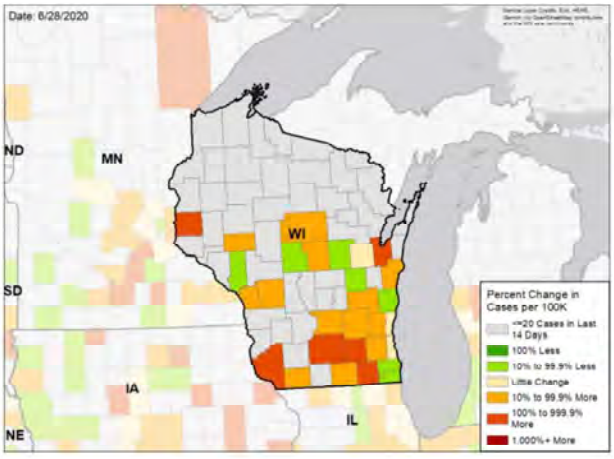

WEEKLY CHANGE IN TEST POSITIVITY

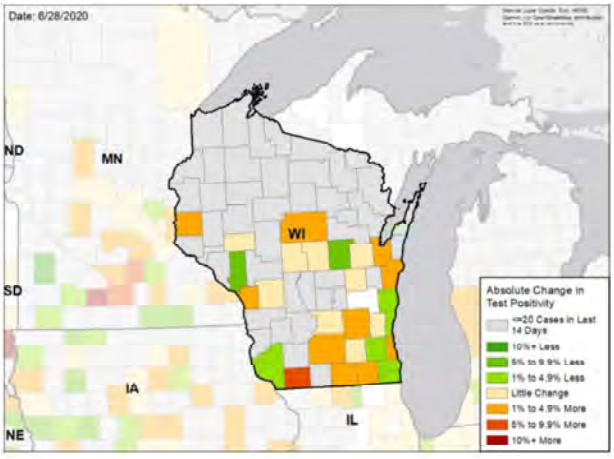

DATA SOURCES

Cases: County-level data from USAFacts through 6/26/2020. Last week is 6/20 - 6/26, previous week is 6/13 - 6/19

Testing: CELR (COVID-19 Electronic Lab Reporting) state health department-reported data through 6/24/2020. Last week is 6/18 - 6/24, previous week is 6/11 - 6/17.

National Picture

CASES PER 100,000 LAST WEEK

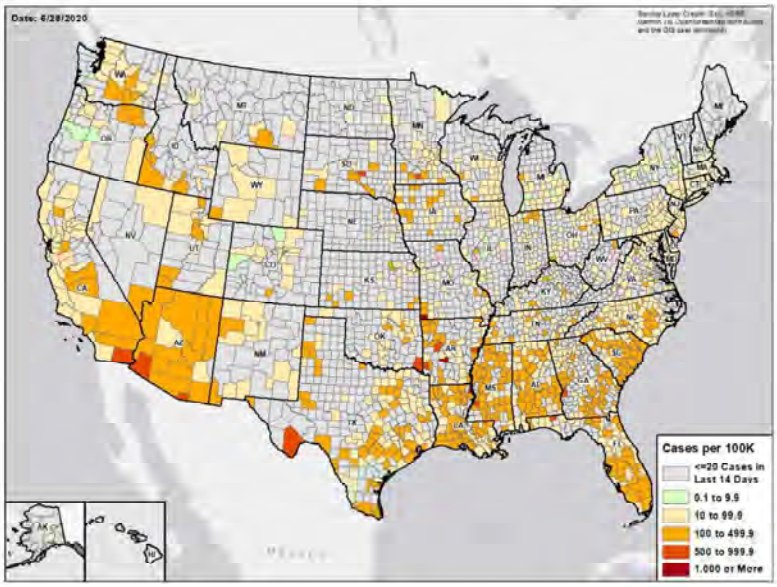

TEST POSITIVITY LAST WEEK

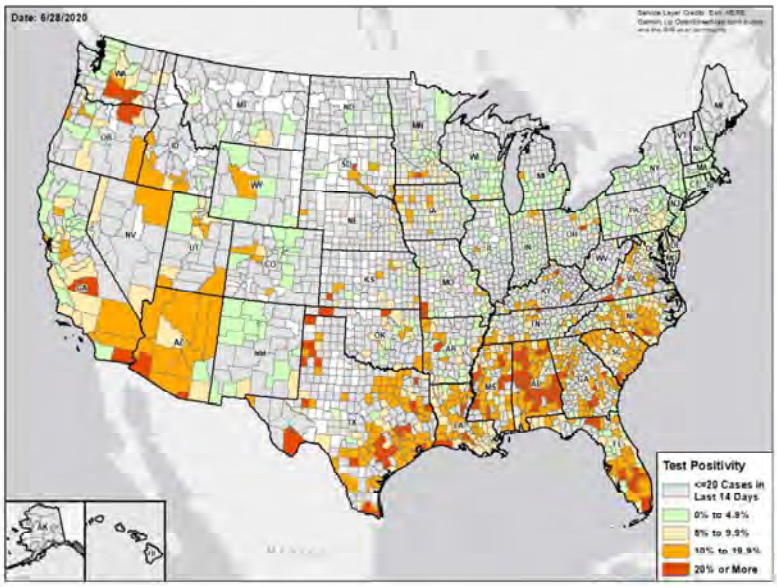

DATA SOURCES

Cases: County-level data from USAFacts through 6/26/2020. Last week is 6/20 - 6/26

Testing: Combination of CELR (COVID-19 Electronic Lab Reporting) state health department-reported data and HHS Protect laboratory data (provided directly to Federal Government from public health labs, hospital labs, and commercial labs) through 6/24/2020. Last week is 6/18 - 6/24.

Methods

STATE REPORT | 06.29.2020

COLOR THRESHOLDS: Results for each indicator should be taken in context of the findings for related indicators (e.g., changes in case incidence and testing volume)

Metric	Green	Yellow	Red
Cases per 100,000 population per week	<10	10-100	>100
Percent change in cases per 100,000 population	<-10%	-10% - 10%	>10%
Diagnostic test result positivity rate	<5%	5%-10%	>10%
Change in test positivity	<-1%	-1%-1%	>1%
Total diagnostic tests resulted per 100,000 population per week	>1000	500-1000	<500
Percent change in tests per 100,000 population	>10%	-10% - 10%	<-10%
Confirmed COVID-19 deaths per 100,000 population per week	<0.5	0.5-2	>2
Percent change in deaths per 100,000 population	<-10%	-10% - 10%	>10%

DATA NOTES

- **Cases and deaths:** County-level data from USAFacts as of 13:00 EST on 6/28/2020. State values are calculated by aggregating county-level data from USAFacts; therefore, values may not match those reported directly by the state. Data are reviewed on a daily basis against internal and verified external sources and, if needed, adjusted. Last week data are from 6/20 to 6/26; previous week data are from 6/13 to 6/19.
- **Testing:** CELR (COVID-19 Electronic Lab Reporting) state health department-reported data are used to describe state-level totals when able to be disaggregated from serology test results and to describe county-level totals when information is available on patients' county of residence or healthcare providers' practice location. HHS Protect laboratory data (provided directly to Federal Government from public health labs, hospital labs, and commercial labs) are used otherwise. Some states did not report on certain days, which may affect the total number of tests resulted and positivity rate values. Total diagnostic tests are the number of tests performed, not the number of individuals tested. Diagnostic test positivity rate is the number of positive tests divided by the number of tests performed and resulted. Last week data are from 6/18 to 6/24; previous week data are from 6/11 to 6/17. CELR data is recent as of 13:00 EST on 6/28/2020; HHS Protect data as of 13:00 EST on 6/28/2020.
- **Mobility:** Descartes Labs. These data depict the median distance moved across a collection of mobile devices to estimate the level of human mobility within a jurisdiction; 100% represents the baseline mobility level. Data is recent as of 13:00 EST on 6/28/2020 and through 6/26/2020.

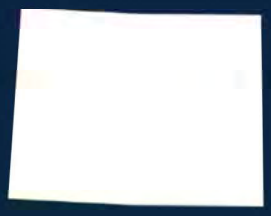

WYOMING

STATE REPORT | 06.29.2020

SUMMARY

- Wyoming has seen an increase in new cases and rising test positivity over the past week.
- The following three counties had the highest number of new cases over the past 3 weeks: 1. Uinta County, 2. Fremont County, and 3. Laramie County. These counties represent 59.4 percent of new cases in Wyoming.
- Wyoming had 34 new cases per 100,000 population in the past week, compared to a national average of 74 per 100,000.

RECOMMENDATIONS

- Continue to recommend cloth face coverings and maintaining 6 ft distancing for people outside of their homes
- Continue emphasis on protecting those in nursing homes and long term care facilities.
- Cautious loosening of community measures, as you are doing, with reinstitution of limited measures if cases increase is appropriate.
- Implement and monitor measures to protect food processing and packing plants.

The purpose of this report is to develop a shared understanding of the current status of the pandemic at the national, regional, state and local levels. We recognize that data at the state level may differ from that available at the federal level. Our objective is to use consistent data sources and methods that allow for comparisons to be made across jurisdictions. We appreciate your continued support in identifying data discrepancies and improving data completeness and sharing across systems. We look forward to your feedback.

SelectSub_000368

COVID-19

WYOMING

STATE REPORT | 06.29.2020

	STATE, LAST WEEK	STATE, % CHANGE FROM PREVIOUS WEEK	FEMA/HHS REGION, LAST WEEK	UNITED STATES, LAST WEEK
CONFIRMED CASES (RATE PER 100,000)	195 (34)	+33.6%	6,225 (51)	244,888 (74)
DIAGNOSTIC TEST POSITIVITY RATE	3.4%	+0.2%*	4.9%	7.0%
TOTAL DIAGNOSTIC TESTS (TESTS PER 100,000)	3,565 (617)	+14.4%	119,322 (983)	3,406,772 (1,031)
CONFIRMED COVID DEATHS (RATE PER 100,000)	0 (0)	-100.0%	53 (0)	4,061 (1)

MOBILITY

* Indicates absolute change in percentage points

DATA SOURCES

Cases and Deaths: State values are calculated by aggregating county-level data from USAFacts; therefore, the values may not match those reported directly by the state. Data is through 6/26/2020; last week is 6/20 - 6/26, previous week is 6/13 - 6/19.

Testing: State-level values calculated by using 7-day rolling averages of reported tests. Regional- and national-level values calculated by using a combination of CELR (COVID-19 Electronic Lab Reporting) state health department-reported data and HHS Protect laboratory data (provided directly to Federal Government from public health labs, hospital labs, and commercial labs) through 6/24/2020. Last week is 6/18 - 6/24, previous week is 6/11 - 6/17.

Mobility: Descartes Labs. This data depicts the median distance moved across a collection of mobile devices to estimate the level of human mobility within a jurisdiction; 100% represents the baseline mobility level. Data is anonymized and provided at the county level. Data through 6/26/2020.

COVID-19

WYOMING

STATE REPORT | 06.29.2020

CASES

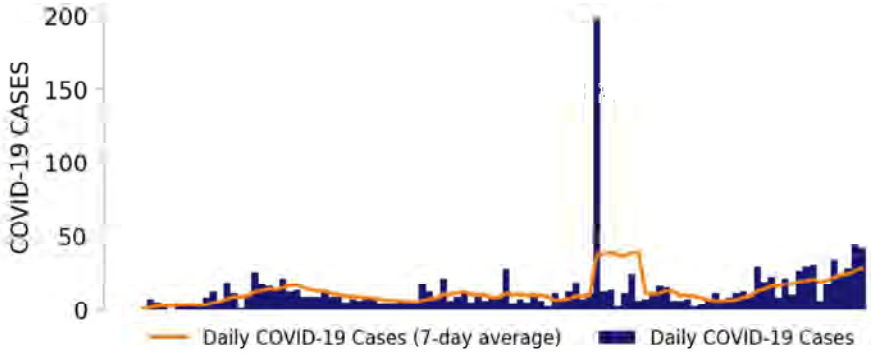

TESTING

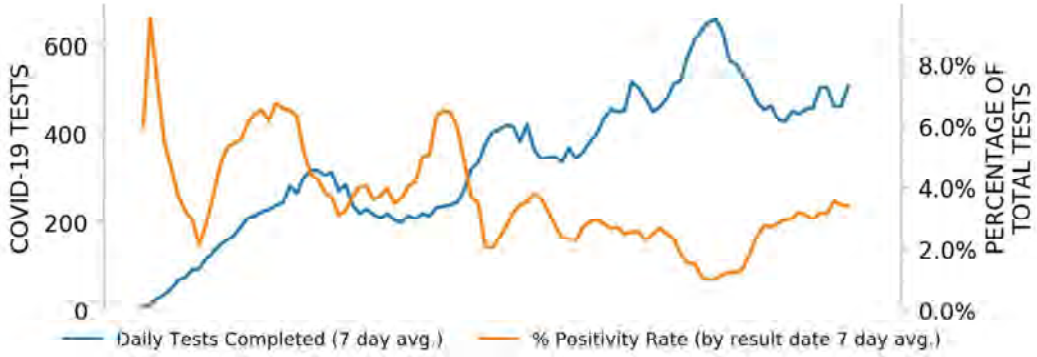

TOP COUNTIES

Top counties based on greatest number of new cases in last three weeks (6/6 - 6/26)

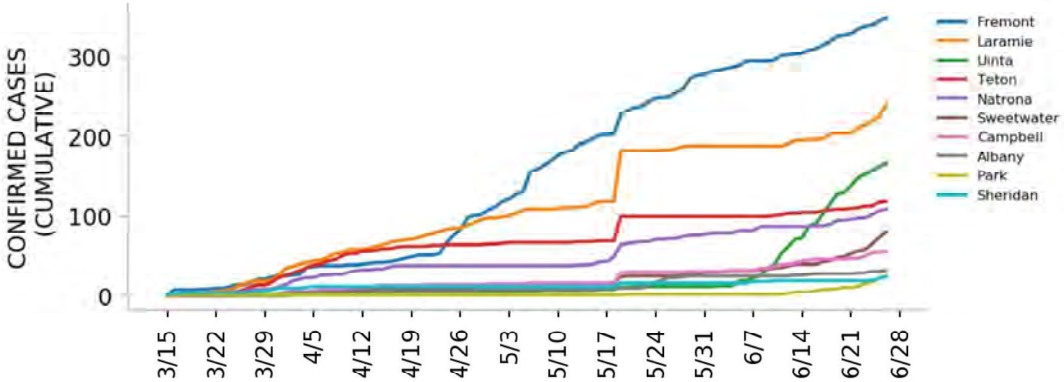

DATA SOURCES

Cases: County-level data from USAFacts. State values are calculated by aggregating county-level data from USAFacts; therefore, the values may not match those reported directly by the state. Data is through 6/26/2020.

Testing: HHS Protect laboratory data (provided directly to Federal Government from public health labs, hospital labs, and commercial labs) through 6/24/2020.

Top 12 counties based on number of new cases in the last 3 weeks

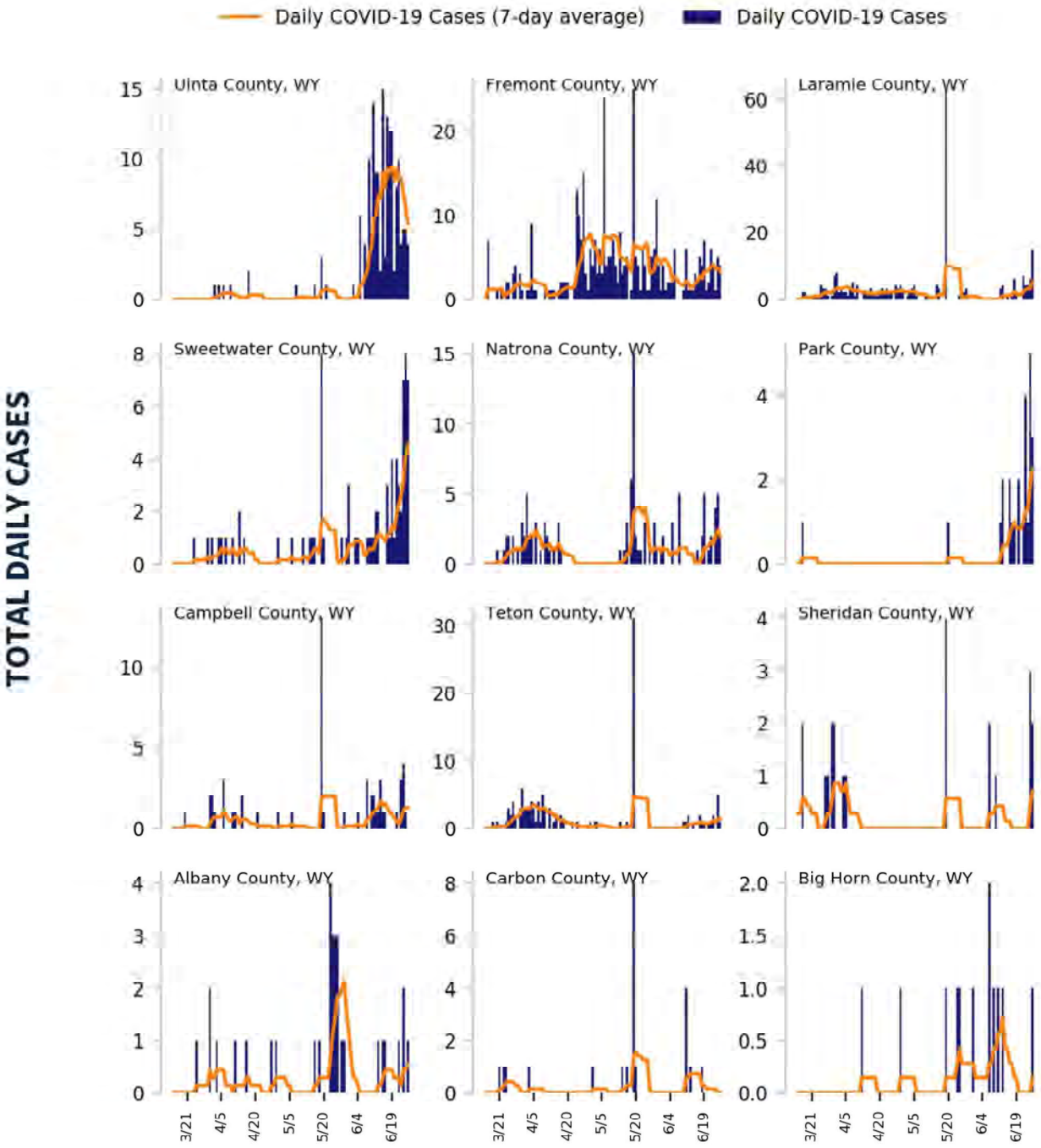

DATA SOURCES

Cases: County-level data from USAFacts through 6/26/2020. Last 3 weeks is 6/6 - 6/26.

COVID-19

WYOMING

STATE REPORT | 06.29.2020

CASE RATES AND DIAGNOSTIC TEST POSITIVITY DURING THE LAST WEEK

CASES PER 100,000 DURING LAST WEEK

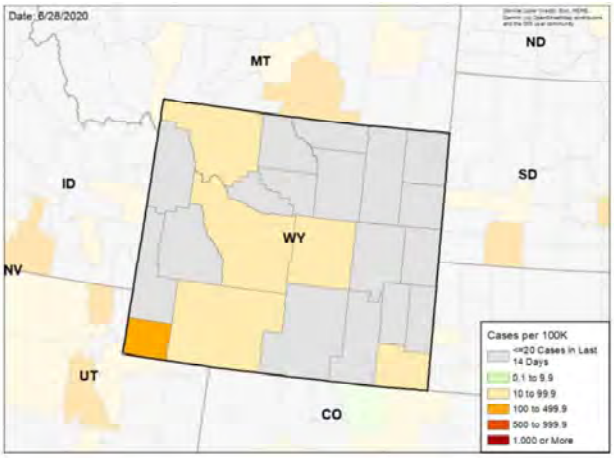

TEST POSITIVITY DURING LAST WEEK

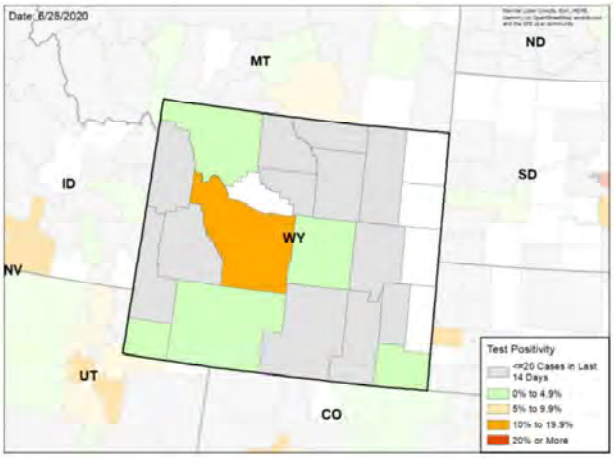

WEEKLY % CHANGE IN CASES PER 100K

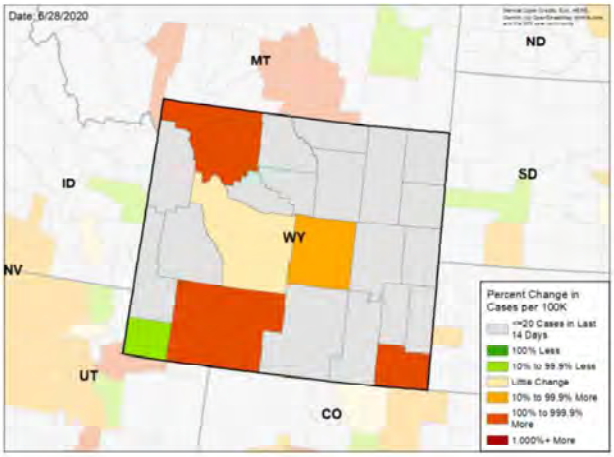

WEEKLY CHANGE IN TEST POSITIVITY

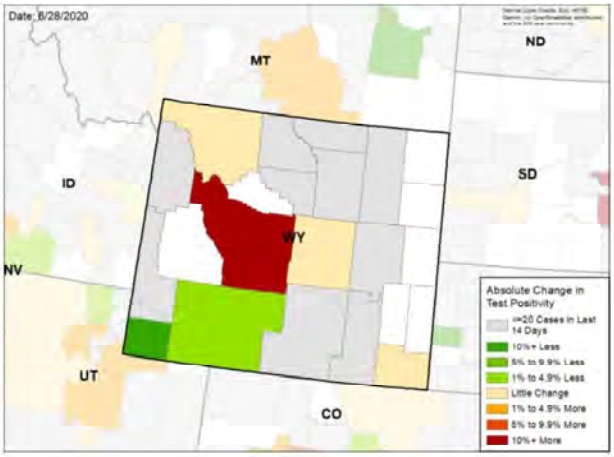

DATA SOURCES

Cases: County-level data from USAFacts through 6/26/2020. Last week is 6/20 - 6/26, previous week is 6/13 - 6/19

Testing: HHS Protect laboratory data (provided directly to Federal Government from public health labs, hospital labs, and commercial labs) through 6/24/2020. Last week is 6/18 - 6/24, previous week is 6/11 - 6/17.

National Picture

CASES PER 100,000 LAST WEEK

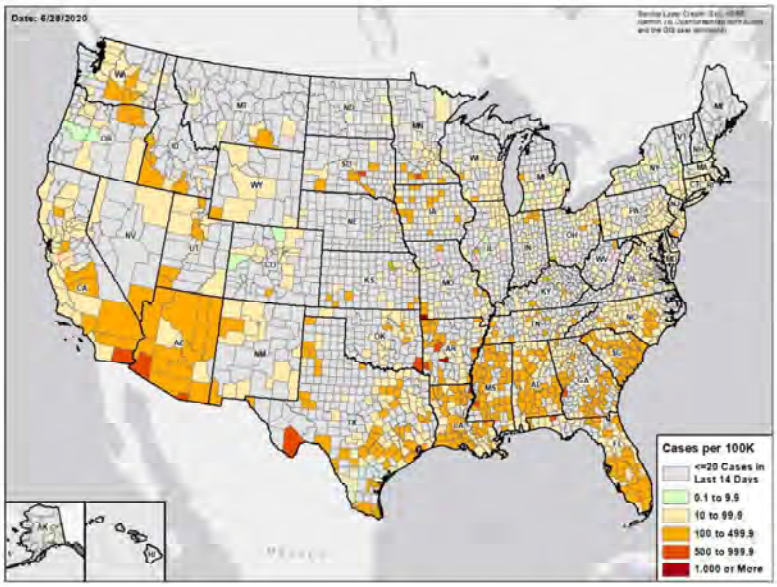

TEST POSITIVITY LAST WEEK

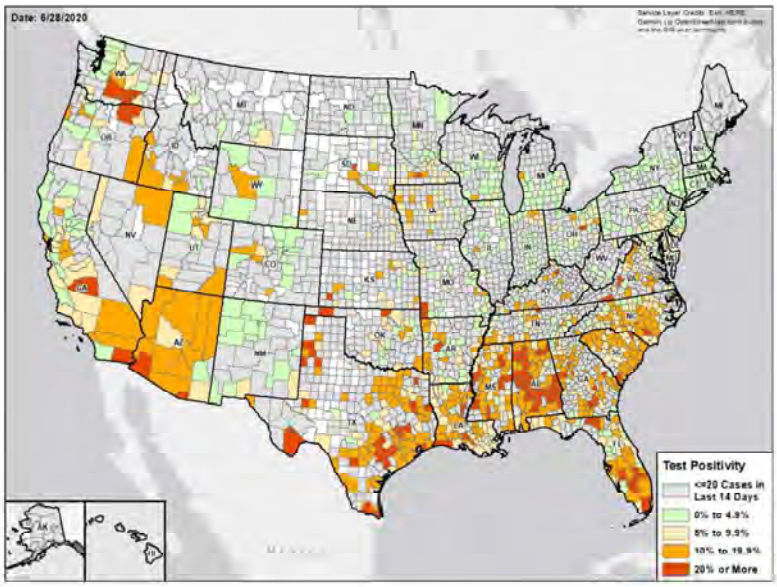

DATA SOURCES

Cases: County-level data from USAFacts through 6/26/2020. Last week is 6/20 - 6/26

Testing: Combination of CELR (COVID-19 Electronic Lab Reporting) state health department-reported data and HHS Protect laboratory data (provided directly to Federal Government from public health labs, hospital labs, and commercial labs) through 6/24/2020. Last week is 6/18 - 6/24.

Methods

STATE REPORT | 06.29.2020

COLOR THRESHOLDS: Results for each indicator should be taken in context of the findings for related indicators (e.g., changes in case incidence and testing volume)

Metric	Green	Yellow	Red
Cases per 100,000 population per week	<10	10-100	>100
Percent change in cases per 100,000 population	<-10%	-10% - 10%	>10%
Diagnostic test result positivity rate	<5%	5%-10%	>10%
Change in test positivity	<-1%	-1%-1%	>1%
Total diagnostic tests resulted per 100,000 population per week	>1000	500-1000	<500
Percent change in tests per 100,000 population	>10%	-10% - 10%	<-10%
Confirmed COVID-19 deaths per 100,000 population per week	<0.5	0.5-2	>2
Percent change in deaths per 100,000 population	<-10%	-10% - 10%	>10%

DATA NOTES

- **Cases and deaths:** County-level data from USAFacts as of 13:00 EST on 6/28/2020. State values are calculated by aggregating county-level data from USAFacts; therefore, values may not match those reported directly by the state. Data are reviewed on a daily basis against internal and verified external sources and, if needed, adjusted. Last week data are from 6/20 to 6/26; previous week data are from 6/13 to 6/19.
- **Testing:** CELR (COVID-19 Electronic Lab Reporting) state health department-reported data are used to describe state-level totals when able to be disaggregated from serology test results and to describe county-level totals when information is available on patients' county of residence or healthcare providers' practice location. HHS Protect laboratory data (provided directly to Federal Government from public health labs, hospital labs, and commercial labs) are used otherwise. Some states did not report on certain days, which may affect the total number of tests resulted and positivity rate values. Total diagnostic tests are the number of tests performed, not the number of individuals tested. Diagnostic test positivity rate is the number of positive tests divided by the number of tests performed and resulted. Last week data are from 6/18 to 6/24; previous week data are from 6/11 to 6/17. CELR data is recent as of 13:00 EST on 6/28/2020; HHS Protect data as of 13:00 EST on 6/28/2020.
- **Mobility:** Descartes Labs. These data depict the median distance moved across a collection of mobile devices to estimate the level of human mobility within a jurisdiction; 100% represents the baseline mobility level. Data is recent as of 13:00 EST on 6/28/2020 and through 6/26/2020.