COVID-19

ALABAMA

STATE REPORT | 06.23.2020

	STATE, LAST WEEK	STATE, % CHANGE FROM PREVIOUS WEEK	REGION, LAST WEEK	UNITED STATES, LAST WEEK
CONFIRMED CASES (RATE PER 100,000)	5,329 (109)	+18.1%	54,257 (82)	180,063 (54)
DIAGNOSTIC TEST POSITIVITY RATE	15.2%	-5.1%*	10.0%	5.9%
TOTAL DIAGNOSTIC TESTS (TESTS PER 100,000)	55,498 (1,135)	+141.8%	411,760 (620)	3,029,948 (917)
CONFIRMED COVID DEATHS (RATE PER 100,000)	70 (1)	-16.7%	769 (1)	4,376 (1)

MOBILITY

* Indicates absolute change in percentage points

DATA SOURCES

Cases and Deaths: State values are calculated by aggregating county-level data from USAFacts; therefore, the values may not match those reported directly by the state. Data is through 6/20/2020; last week is 6/14 – 6/20, previous week is 6/7 – 6/13.

Testing: CELR (COVID Electronic Lab Reporting) state health department-reported data and HHS Protect laboratory data (provided directly to Federal Government from public health labs, hospital labs, and commercial labs) through 6/17/2020. Last week is 6/11 – 6/17, previous week is 6/4 – 6/10.

Mobility: Descartes Labs. This data depicts the median distance moved across a collection of mobile devices to estimate the level of human mobility within a jurisdiction; 100% represents the baseline mobility level. Data through 6/19/2020.

ALABAMA

STATE REPORT | 06.23.2020

TESTING

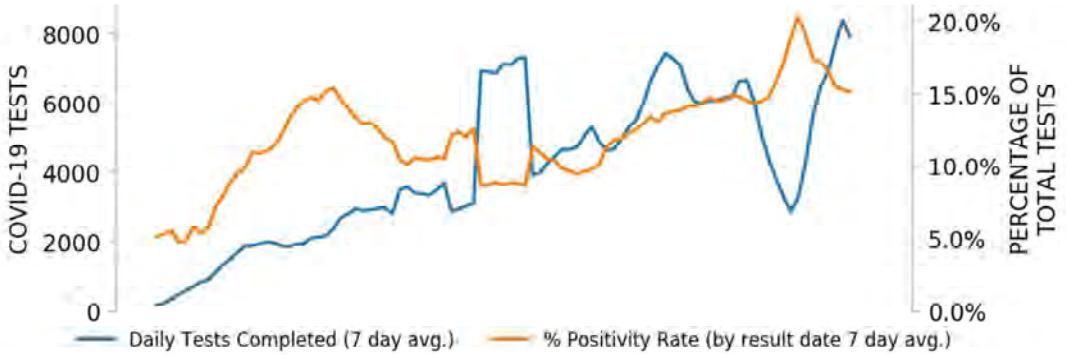

CASES

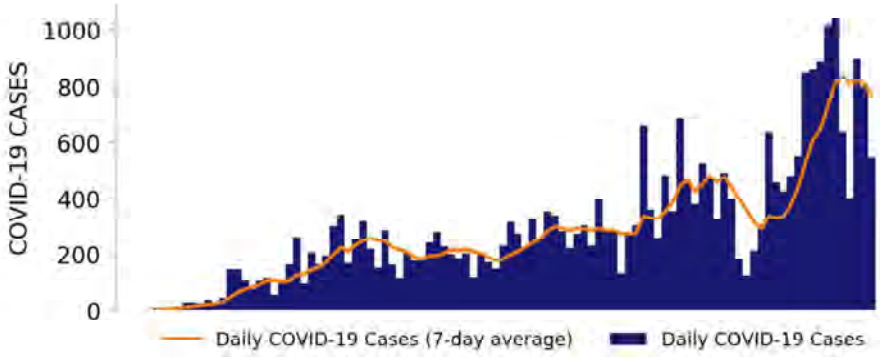

TOP COUNTIES

Top counties based on greatest number of new cases in last three weeks (5/31 – 6/20)

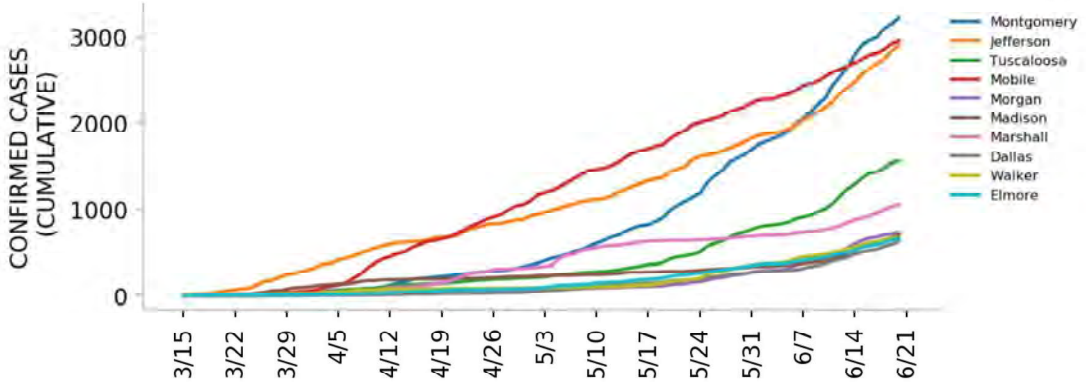

DATA SOURCES

Cases: County-level data from USAFacts. State values are calculated by aggregating county-level data from USAFacts; therefore, the values may not match those reported directly by the state. Data is through 6/20/2020.
Testing: CELR (COVID Electronic Lab Reporting) state health department-reported data through 6/17/2020.

Top 12 counties based on number of new cases in the last 3 weeks

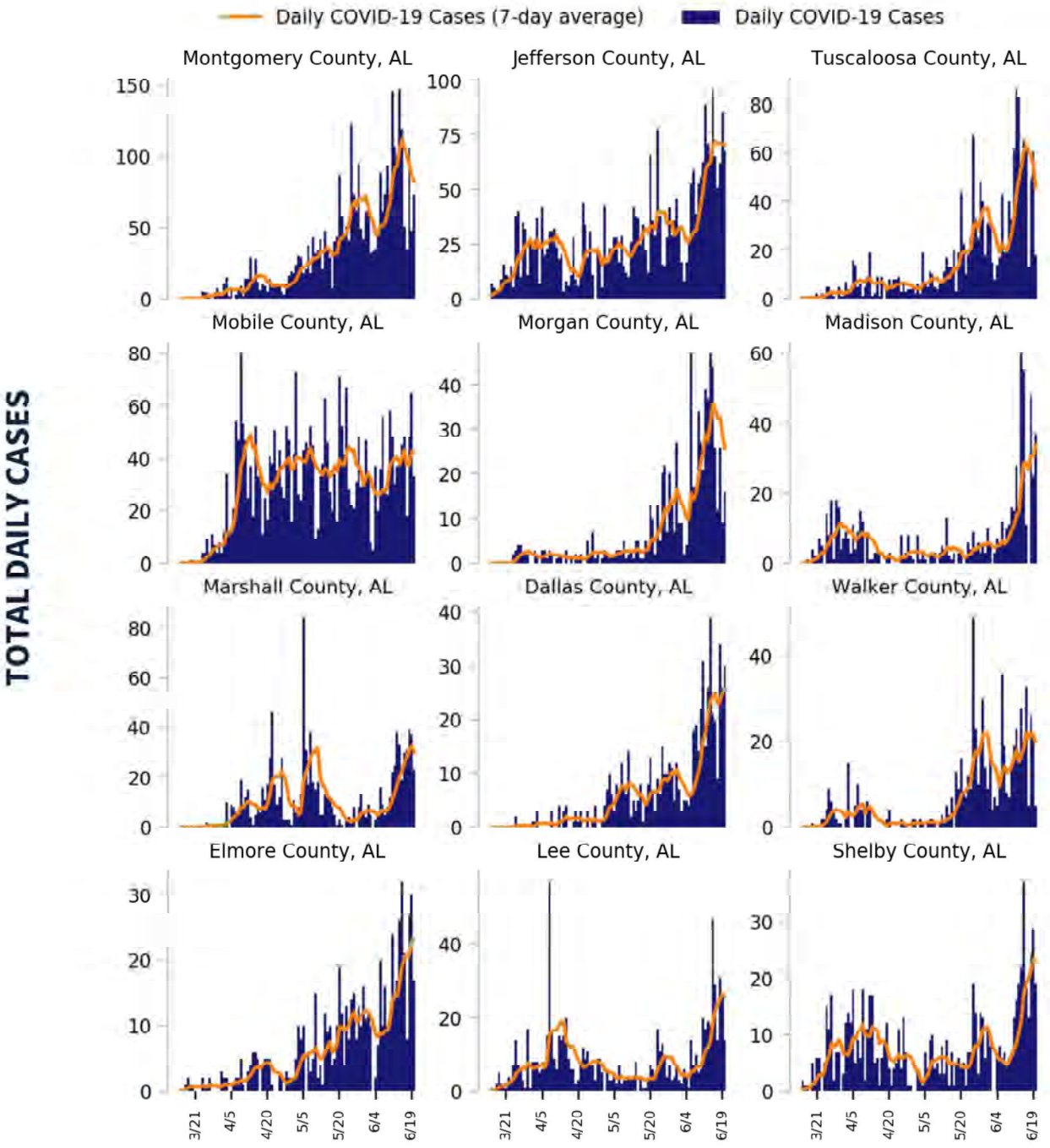

DATA SOURCES

Cases: County-level data from USAFacts through 6/20/2020. Last 3 weeks is 5/31 – 6/20.

COVID-19

ALABAMA

STATE REPORT | 06.23.2020

CASE RATES AND DIAGNOSTIC TEST POSITIVITY DURING THE LAST WEEK

CASES PER 100K

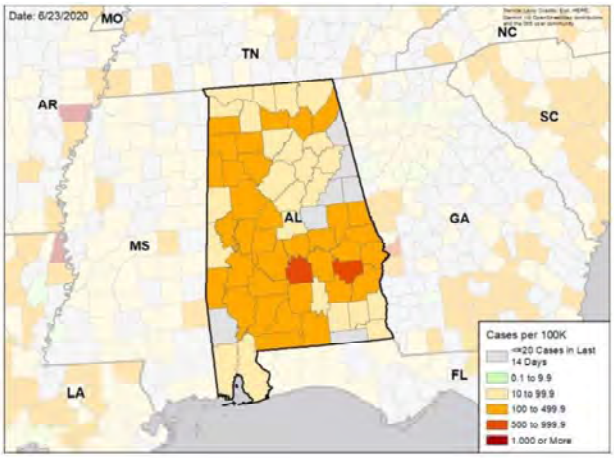

TEST POSITIVITY

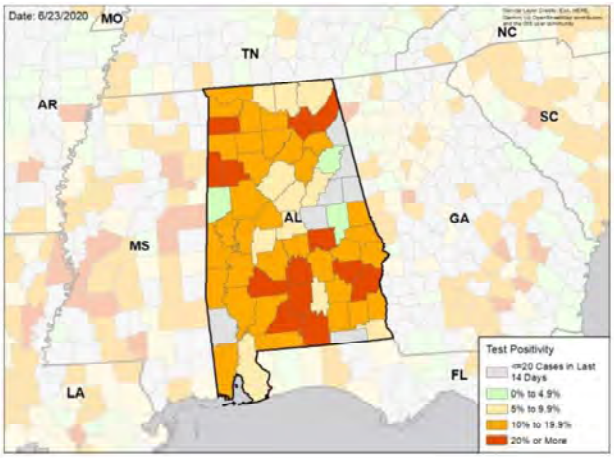

WEEKLY % CHANGE IN CASES PER 100K

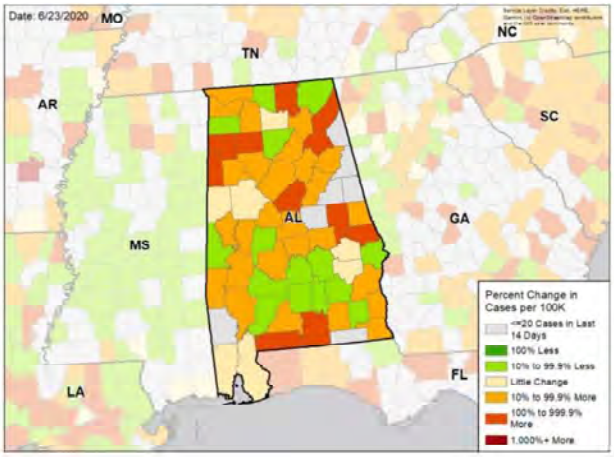

WEEKLY CHANGE IN TEST POSITIVITY

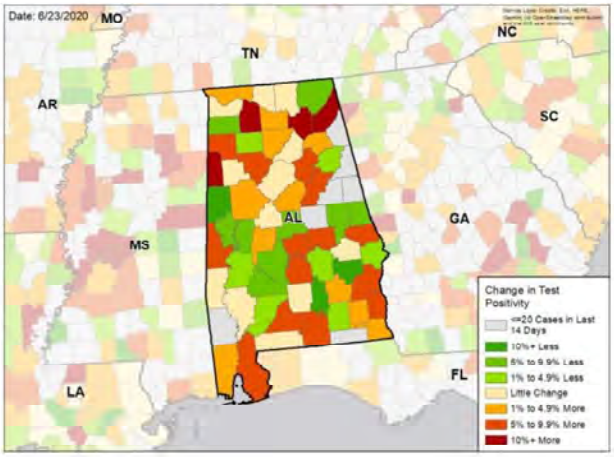

DATA SOURCES

Cases: County-level data from USAFacts through 6/20/2020. Last week is 6/14 – 6/20, previous week is 6/7 – 6/13.
Testing: HHS Protect laboratory data used (provided directly to Federal Government from public health labs, hospital labs, and commercial labs) data through 6/17/2020. Last week is 6/11 – 6/17, previous week is 6/4 – 6/10.

National Picture

CASES PER 100,000 LAST WEEK

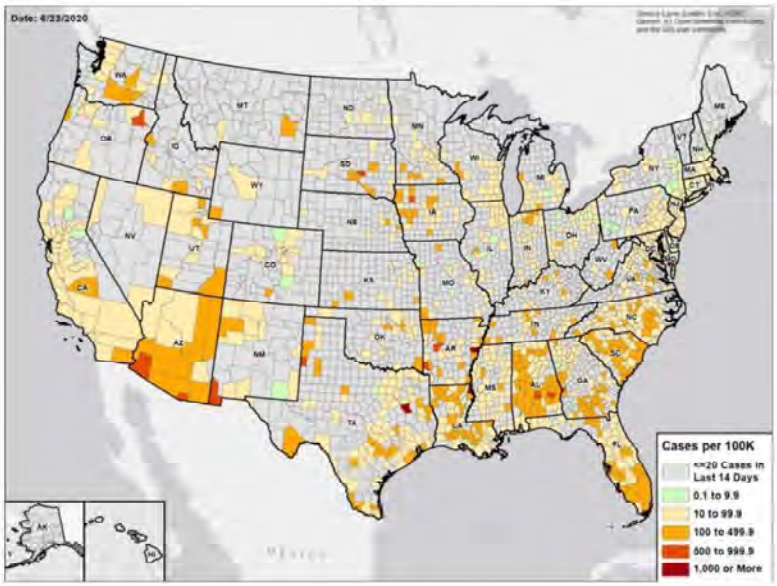

TEST POSITIVITY LAST WEEK

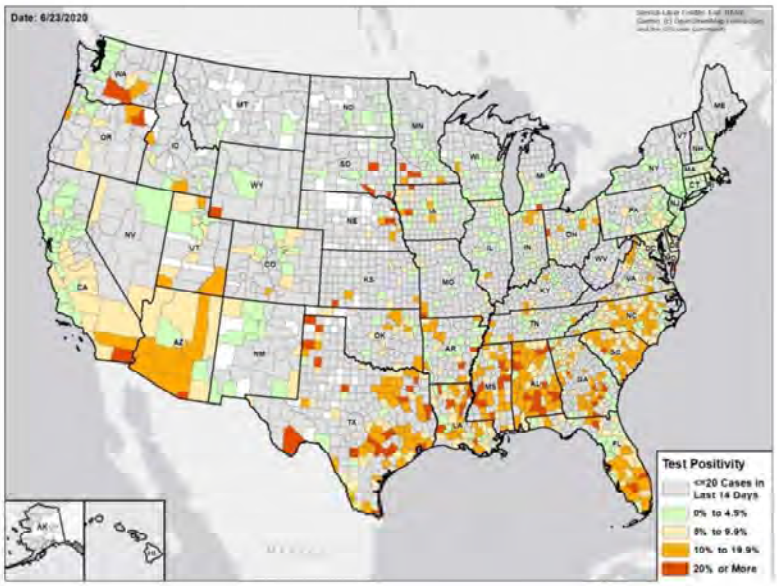

DATA SOURCES

Cases: County-level data from USAFacts through 6/20/2020. Last week is 6/14 – 6/20.
Testing: CELR (COVID Electronic Lab Reporting) state health department-reported data and HHS Protect laboratory data (provided directly to Federal Government from public health labs, hospital labs, and commercial labs) through 6/17/2020. Last week is 6/11 – 6/17.

ALASKA

STATE REPORT | 06.23.2020

	STATE, LAST WEEK	STATE, % CHANGE FROM PREVIOUS WEEK	REGION, LAST WEEK	UNITED STATES, LAST WEEK
CONFIRMED CASES (RATE PER 100,000)	90 (12)	-22.4%	4,599 (32)	180,063 (54)
DIAGNOSTIC TEST POSITIVITY RATE	0.4%	+0.0%*	4.6%	5.9%
TOTAL DIAGNOSTIC TESTS (TESTS PER 100,000)	20,347 (2,759)	+62.9%	95,511 (672)	3,029,948 (917)
CONFIRMED COVID DEATHS (RATE PER 100,000)	0 (0)	-100.0%	71 (0)	4,376 (1)

MOBILITY

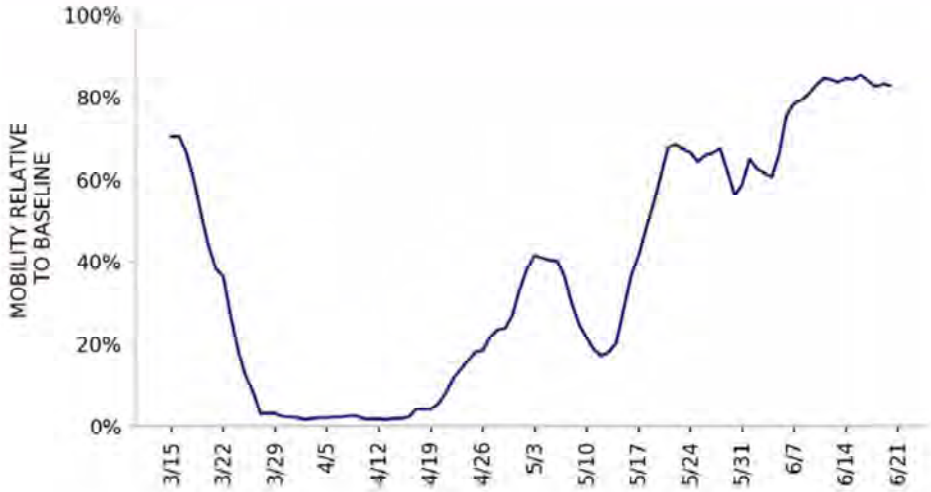

* Indicates absolute change in percentage points

DATA SOURCES

Cases and Deaths: State values are calculated by aggregating county-level data from USAFacts; therefore, the values may not match those reported directly by the state. Data is through 6/20/2020; last week is 6/14 – 6/20, previous week is 6/7 – 6/13.

Testing: CELR (COVID Electronic Lab Reporting) state health department-reported data and HHS Protect laboratory data (provided directly to Federal Government from public health labs, hospital labs, and commercial labs) through 6/17/2020. Last week is 6/11 – 6/17, previous week is 6/4 – 6/10.

Mobility: Descartes Labs. This data depicts the median distance moved across a collection of mobile devices to estimate the level of human mobility within a jurisdiction; 100% represents the baseline mobility level. Data through 6/19/2020.

ALASKA

STATE REPORT | 06.23.2020

TESTING

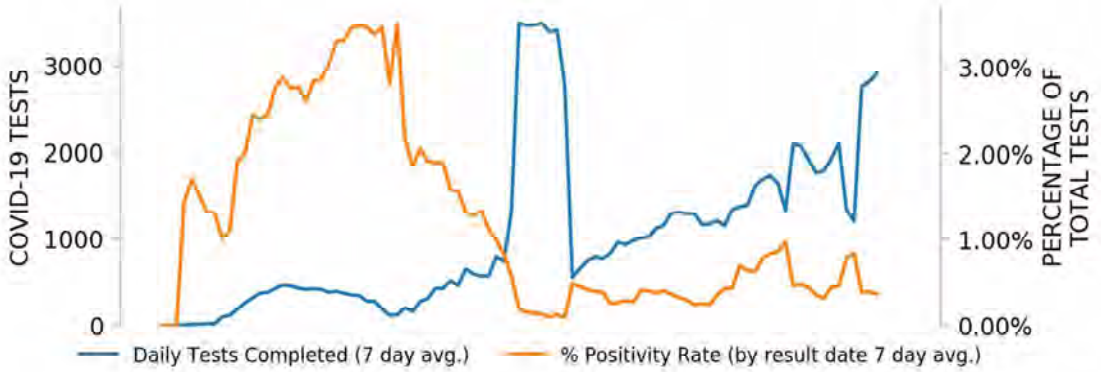

CASES

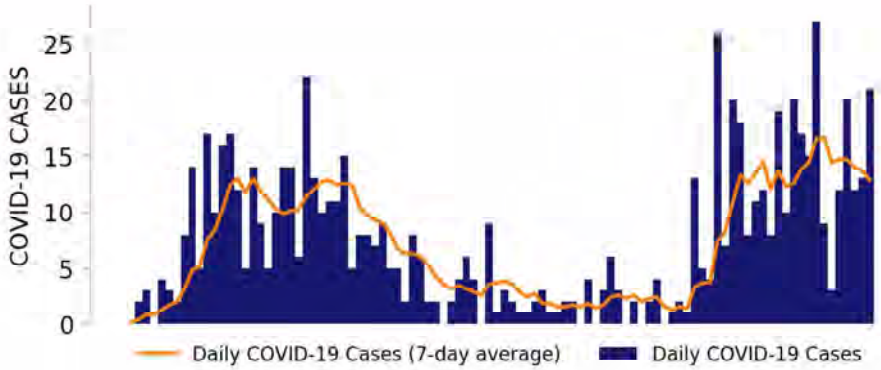

TOP COUNTIES

Top counties based on greatest number of new cases in last three weeks (5/31 – 6/20)

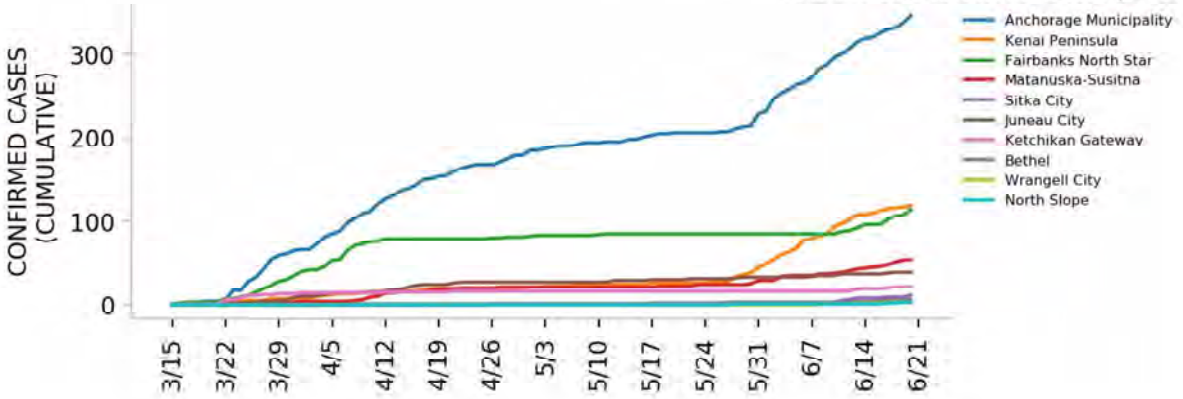

DATA SOURCES

Cases: County-level data from USAFacts. State values are calculated by aggregating county-level data from USAFacts; therefore, the values may not match those reported directly by the state. Data is through 6/20/2020.
Testing: CELR (COVID Electronic Lab Reporting) state health department-reported data through 6/17/2020.

Top 12 counties based on number of new cases in the last 3 weeks

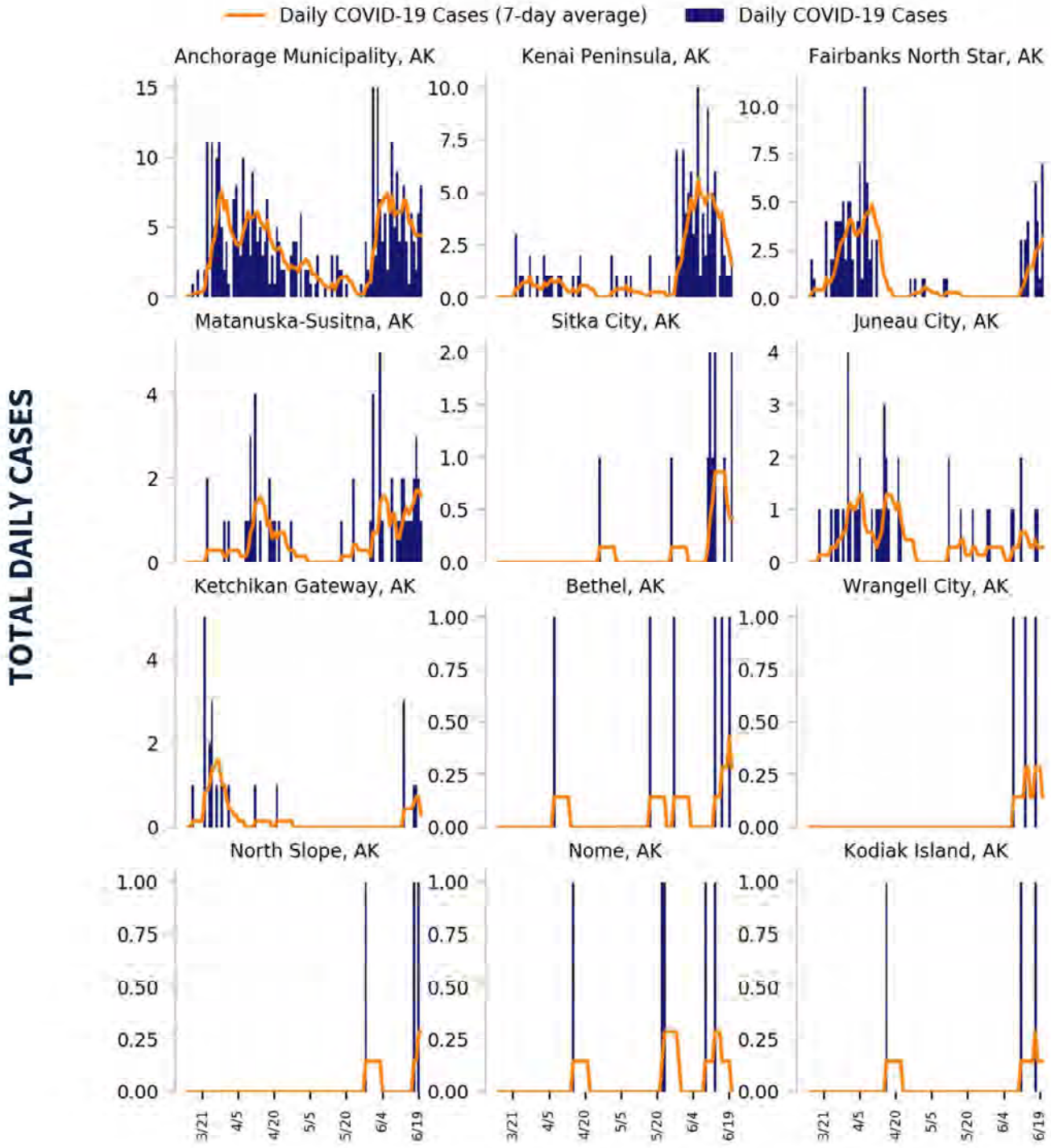

DATA SOURCES

Cases: County-level data from USAFacts through 6/20/2020. Last 3 weeks is 5/31 – 6/20.

ALASKA

STATE REPORT | 06.23.2020

CASE RATES AND DIAGNOSTIC TEST POSITIVITY DURING THE LAST WEEK

CASES PER 100K

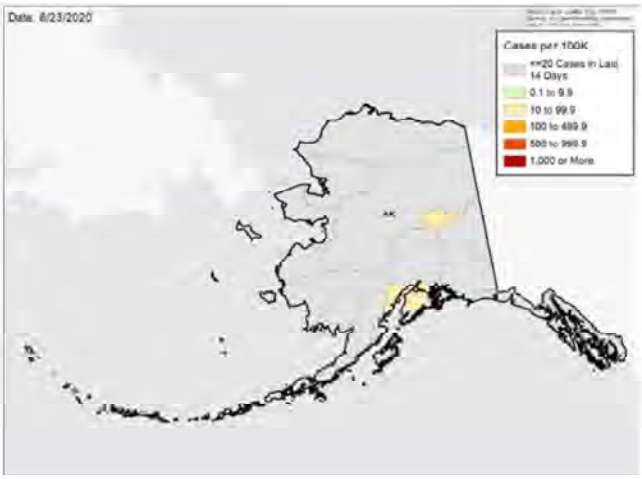

TEST POSITIVITY

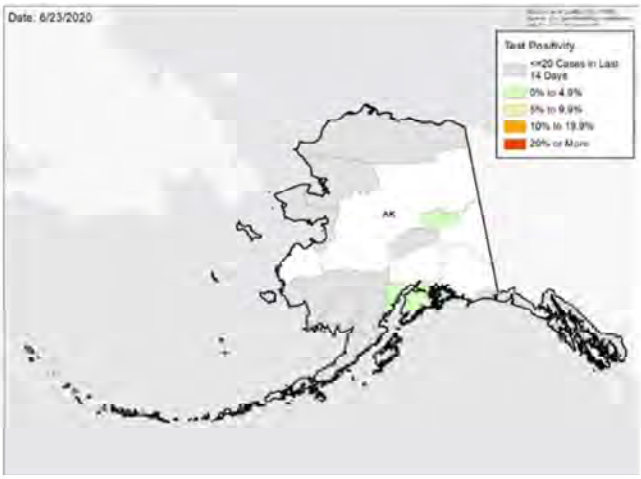

WEEKLY % CHANGE IN CASES PER 100K

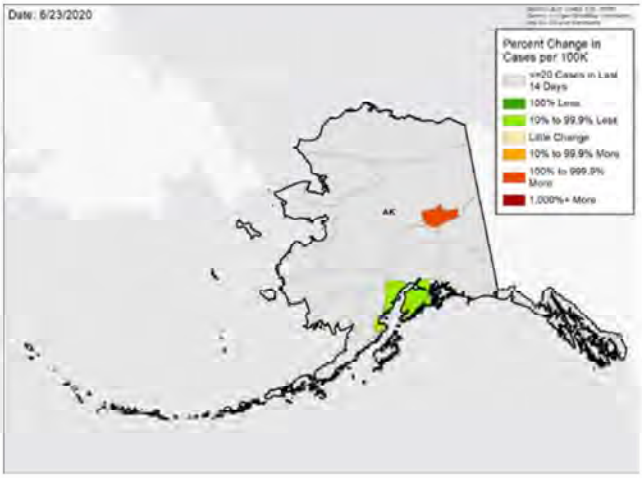

WEEKLY CHANGE IN TEST POSITIVITY

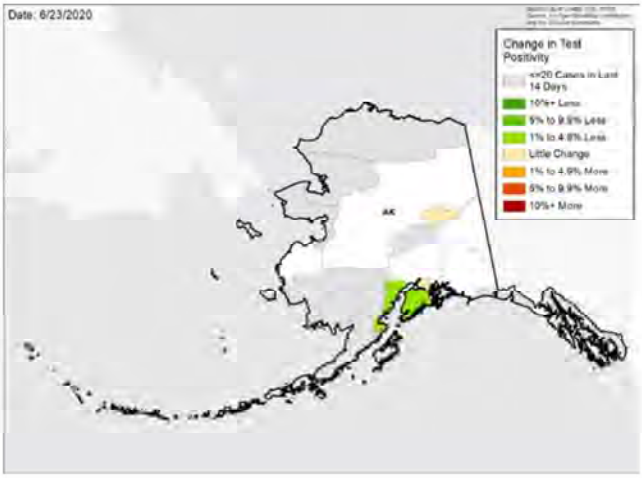

DATA SOURCES

Cases: County-level data from USAFacts through 6/20/2020. Last week is 6/14 – 6/20, previous week is 6/7 – 6/13.
Testing: CELR (COVID Electronic Lab Reporting) state health department-reported data through 6/17/2020. Last week is 6/11 – 6/17, previous week is 6/4 – 6/10.

National Picture

CASES PER 100,000 LAST WEEK

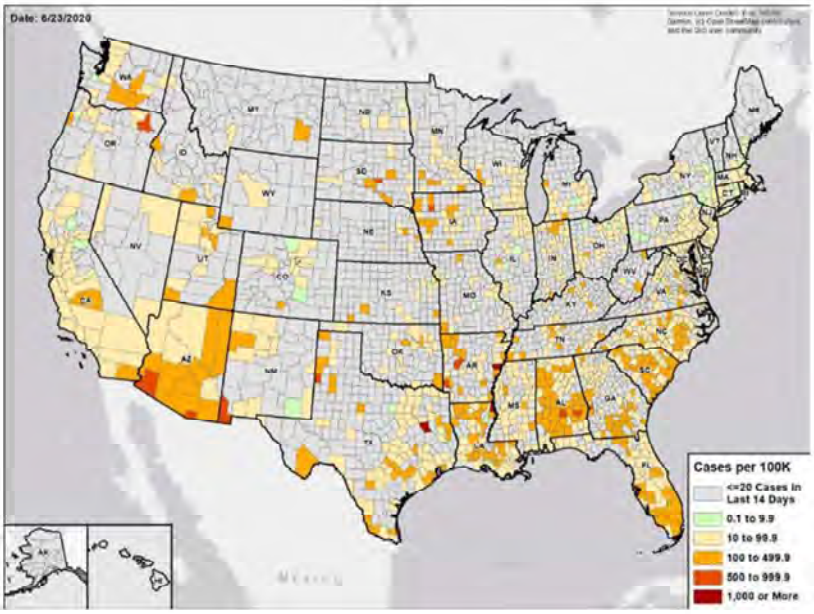

TEST POSITIVITY LAST WEEK

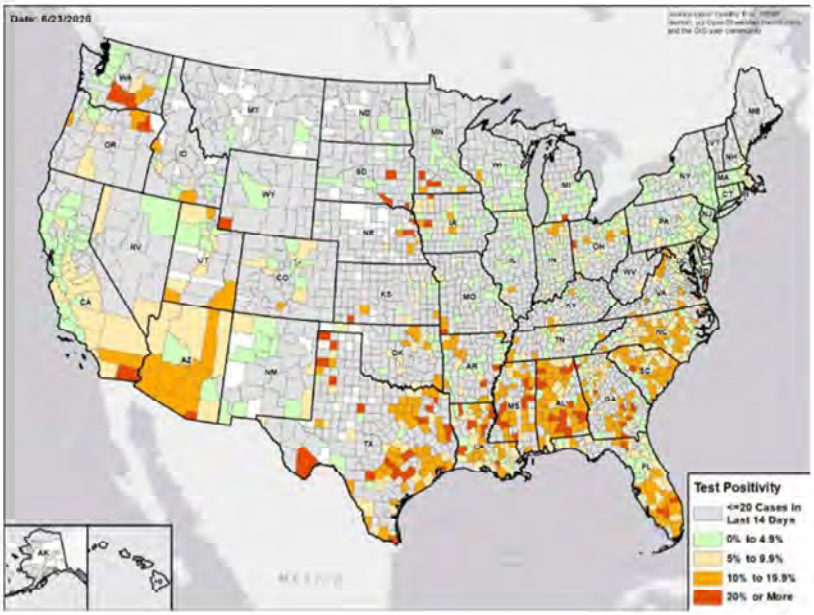

DATA SOURCES

Cases: County-level data from USAFacts through 6/20/2020. Last week is 6/14 – 6/20.
Testing: CELR (COVID Electronic Lab Reporting) state health department-reported data and HHS Protect laboratory data (provided directly to Federal Government from public health labs, hospital labs, and commercial labs) through 6/17/2020. Last week is 6/11 – 6/17.

COVID-19

ARIZONA

STATE REPORT | 06.23.2020

	STATE, LAST WEEK	STATE, % CHANGE FROM PREVIOUS WEEK	REGION, LAST WEEK	UNITED STATES, LAST WEEK
CONFIRMED CASES (RATE PER 100,000)	15,340 (214)	+70.3%	41,617 (81)	180,063 (54)
DIAGNOSTIC TEST POSITIVITY RATE	15.2%	+2.9%*	7.3%	5.9%
TOTAL DIAGNOSTIC TESTS (TESTS PER 100,000)	83,751 (1,168)	+28.5%	431,324 (838)	3,029,948 (917)
CONFIRMED COVID DEATHS (RATE PER 100,000)	155 (2)	+4.7%	613 (1)	4,376 (1)

MOBILITY

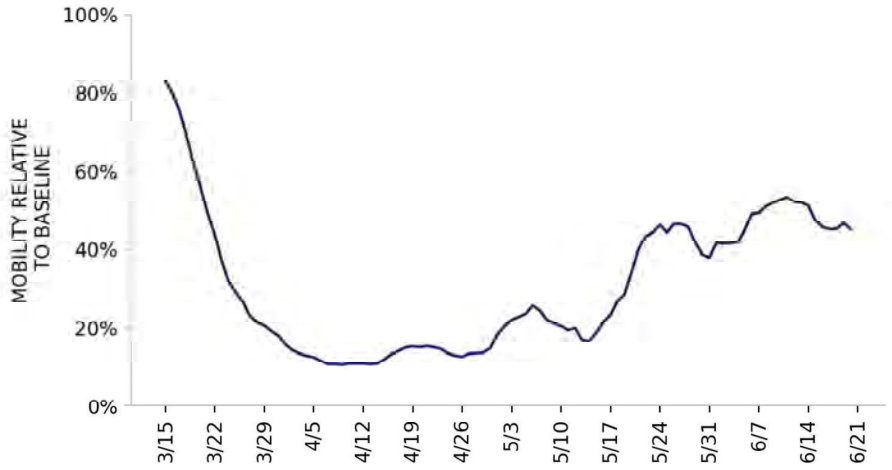

* Indicates absolute change in percentage points

DATA SOURCES

Cases and Deaths: State values are calculated by aggregating county-level data from USAFacts; therefore, the values may not match those reported directly by the state. Data is through 6/20/2020; last week is 6/14 – 6/20, previous week is 6/7 – 6/13.

Testing: CELR (COVID Electronic Lab Reporting) state health department-reported data and HHS Protect laboratory data (provided directly to Federal Government from public health labs, hospital labs, and commercial labs) through 6/17/2020. Last week is 6/11 – 6/17, previous week is 6/4 – 6/10.

Mobility: Descartes Labs. This data depicts the median distance moved across a collection of mobile devices to estimate the level of human mobility within a jurisdiction; 100% represents the baseline mobility level. Data through 6/19/2020.

COVID-19

ARIZONA

STATE REPORT | 06.23.2020

TESTING

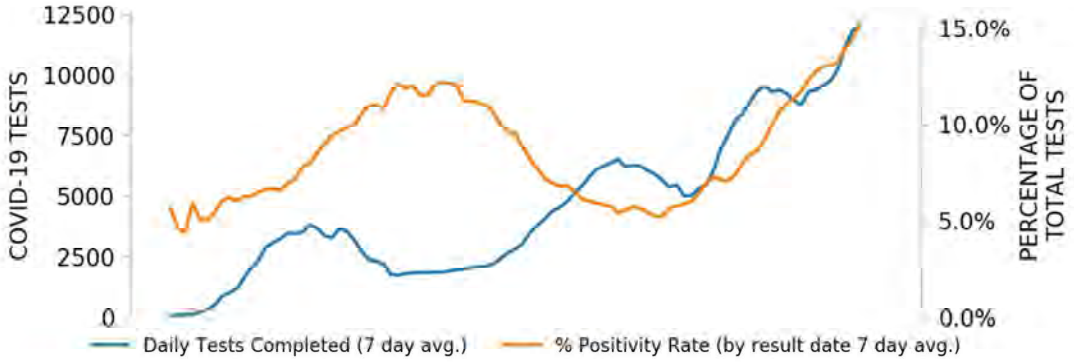

CASES

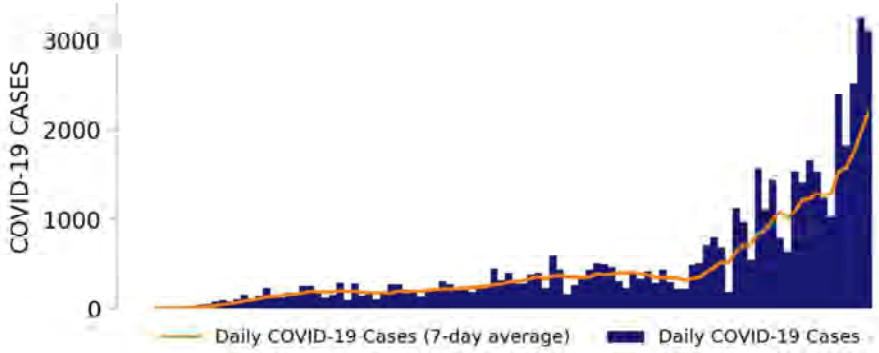

TOP COUNTIES

Top counties based on greatest number of new cases in last three weeks (5/31 – 6/20)

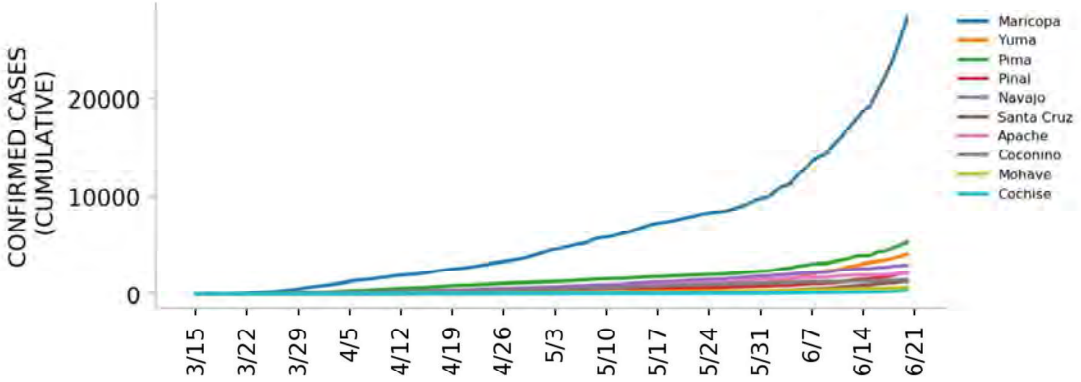

DATA SOURCES

Cases: County-level data from USAFacts. State values are calculated by aggregating county-level data from USAFacts; therefore, the values may not match those reported directly by the state. Data is through 6/20/2020.
Testing: CELR (COVID Electronic Lab Reporting) state health department-reported data through 6/17/2020.

Top 12 counties based on number of new cases in the last 3 weeks

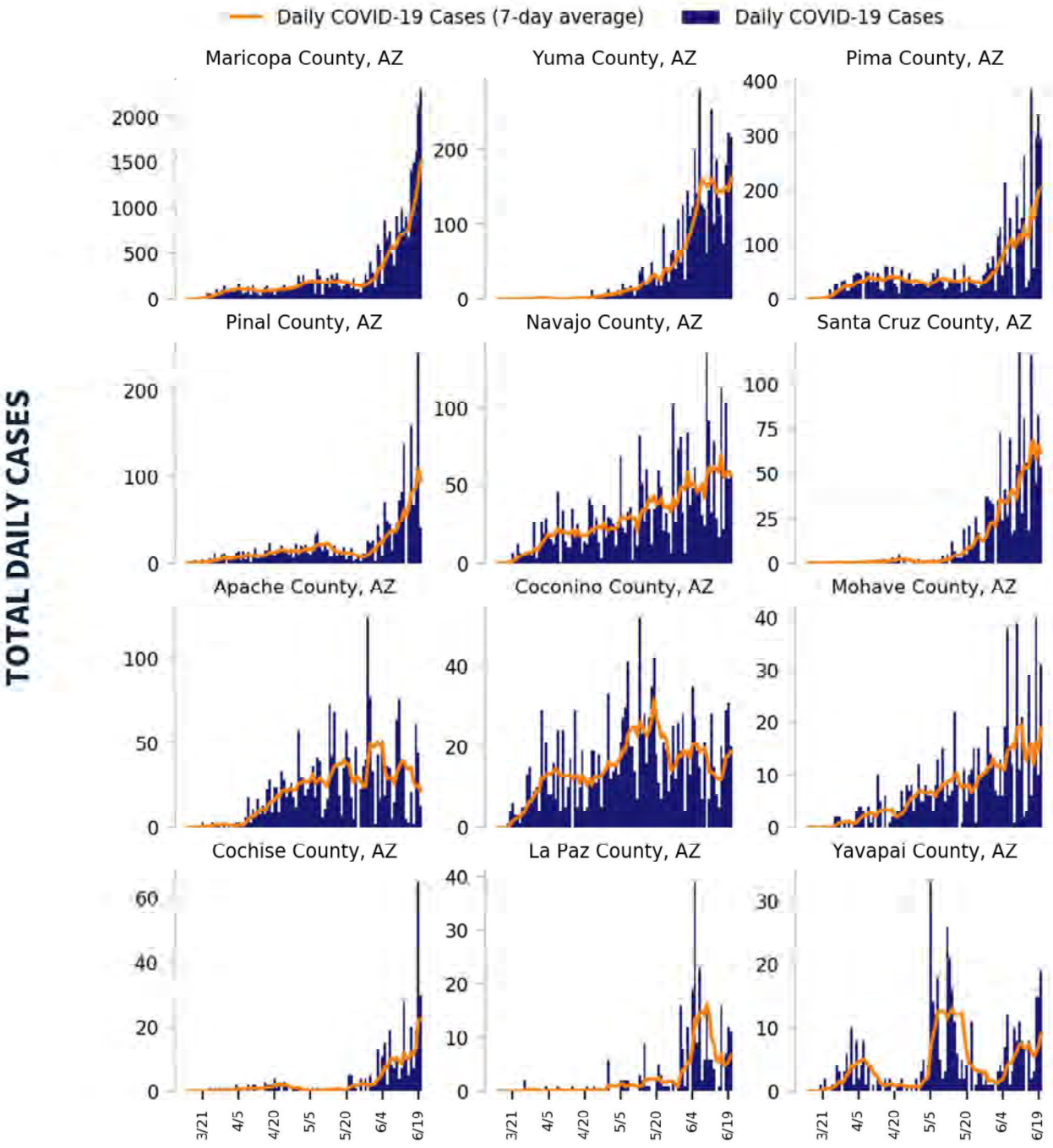

DATA SOURCES

Cases: County-level data from USAFacts through 6/20/2020. Last 3 weeks is 5/31 – 6/20.

COVID-19

ARIZONA

STATE REPORT | 06.23.2020

CASE RATES AND DIAGNOSTIC TEST POSITIVITY DURING THE LAST WEEK

CASES PER 100K

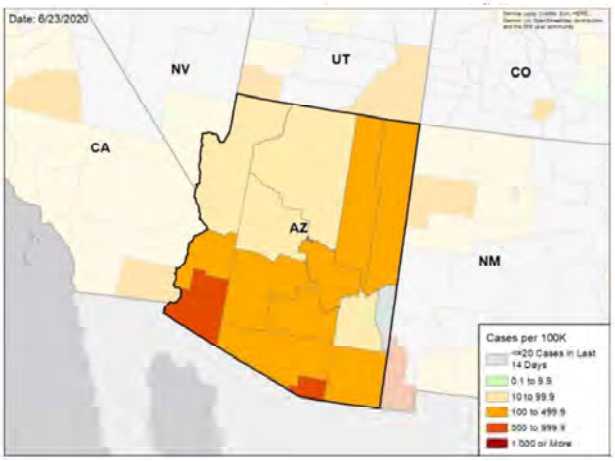

TEST POSITIVITY

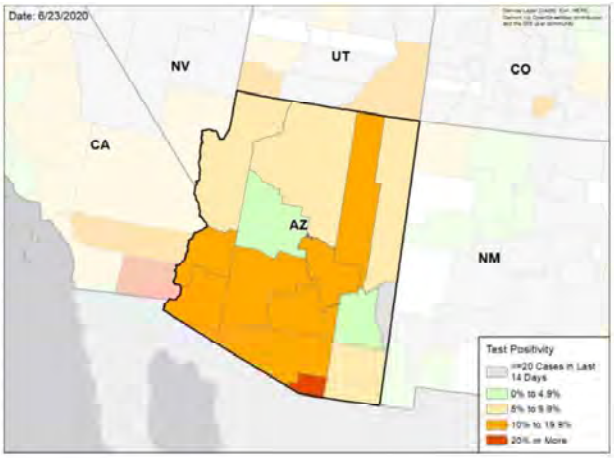

WEEKLY % CHANGE IN CASES PER 100K

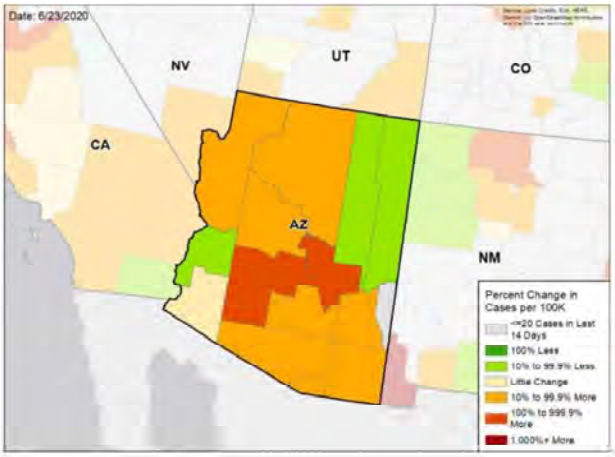

WEEKLY CHANGE IN TEST POSITIVITY

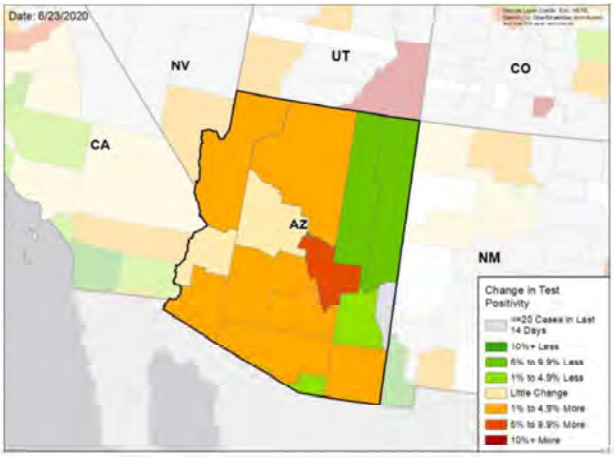

DATA SOURCES

Cases: County-level data from USAFacts through 6/20/2020. Last week is 6/14 – 6/20, previous week is 6/7 – 6/13.
Testing: HHS Protect laboratory data used (provided directly to Federal Government from public health labs, hospital labs, and commercial labs) data through 6/17/2020. Last week is 6/11 – 6/17, previous week is 6/4 – 6/10.

National Picture

CASES PER 100,000 LAST WEEK

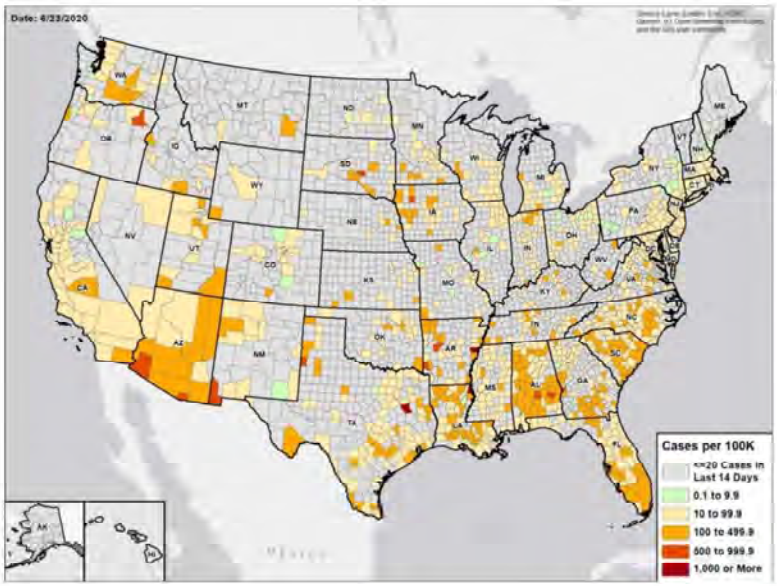

TEST POSITIVITY LAST WEEK

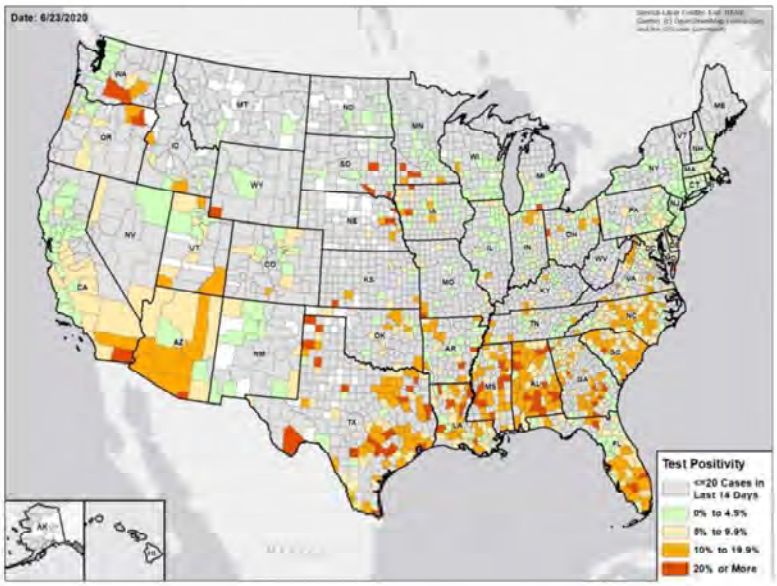

DATA SOURCES

Cases: County-level data from USAFacts through 6/20/2020. Last week is 6/14 – 6/20.

Testing: CELR (COVID Electronic Lab Reporting) state health department-reported data and HHS Protect laboratory data (provided directly to Federal Government from public health labs, hospital labs, and commercial labs) through 6/17/2020. Last week is 6/11 – 6/17.

COVID-19

ARKANSAS

STATE REPORT | 06.23.2020

	STATE, LAST WEEK	STATE, % CHANGE FROM PREVIOUS WEEK	REGION, LAST WEEK	UNITED STATES, LAST WEEK
CONFIRMED CASES (RATE PER 100,000)	3,048 (101)	+1.8%	30,838 (73)	180,063 (54)
DIAGNOSTIC TEST POSITIVITY RATE	6.4%	-2.3%*	10.6%	5.9%
TOTAL DIAGNOSTIC TESTS (TESTS PER 100,000)	39,491 (1,310)	+31.9%	315,148 (743)	3,029,948 (917)
CONFIRMED COVID DEATHS (RATE PER 100,000)	47 (2)	+95.8%	401 (1)	4,376 (1)

MOBILITY

* Indicates absolute change in percentage points

DATA SOURCES

Cases and Deaths: State values are calculated by aggregating county-level data from USAFacts; therefore, the values may not match those reported directly by the state. Data is through 6/20/2020; last week is 6/14 – 6/20, previous week is 6/7 – 6/13.

Testing: CELR (COVID Electronic Lab Reporting) state health department-reported data and HHS Protect laboratory data (provided directly to Federal Government from public health labs, hospital labs, and commercial labs) through 6/17/2020. Last week is 6/11 – 6/17, previous week is 6/4 – 6/10.

Mobility: Descartes Labs. This data depicts the median distance moved across a collection of mobile devices to estimate the level of human mobility within a jurisdiction; 100% represents the baseline mobility level. Data through 6/19/2020.

ARKANSAS

STATE REPORT | 06.23.2020

TESTING

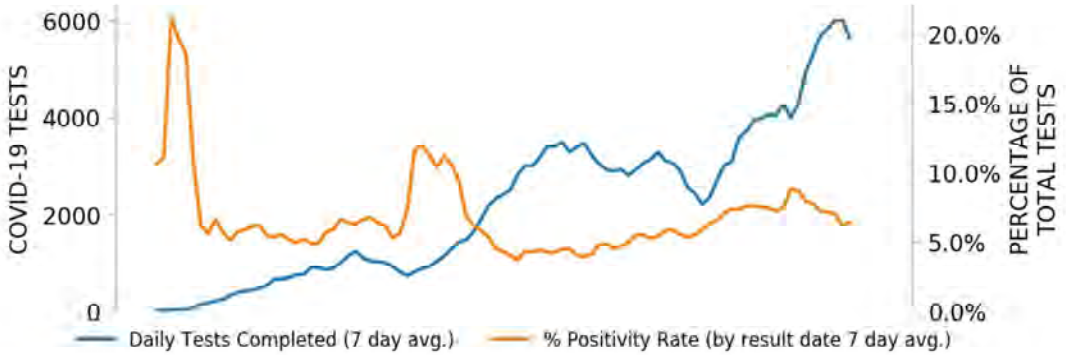

CASES

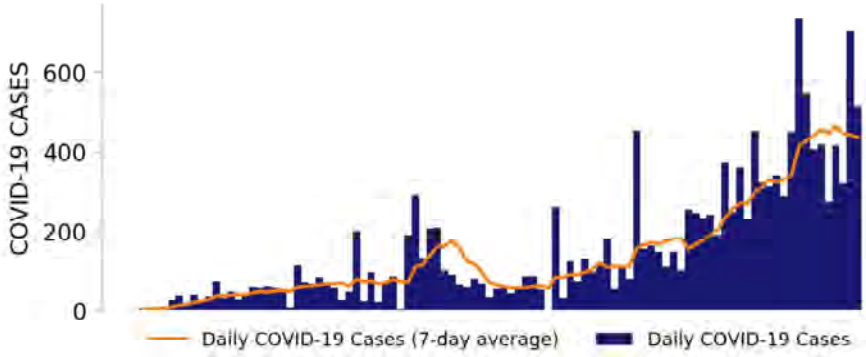

TOP COUNTIES

Top counties based on greatest number of new cases in last three weeks (5/31 – 6/20)

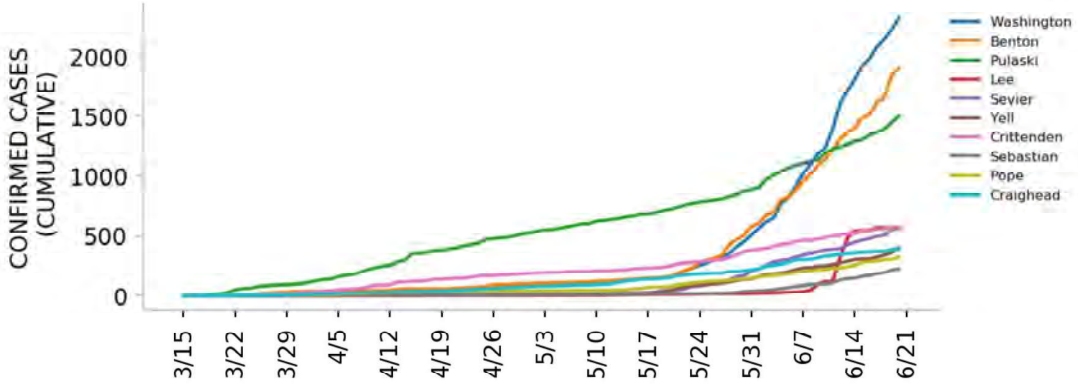

DATA SOURCES

Cases: County-level data from USAFacts. State values are calculated by aggregating county-level data from USAFacts; therefore, the values may not match those reported directly by the state. Data is through 6/20/2020.
Testing: CELR (COVID Electronic Lab Reporting) state health department-reported data through 6/17/2020.

Top 12 counties based on number of new cases in the last 3 weeks

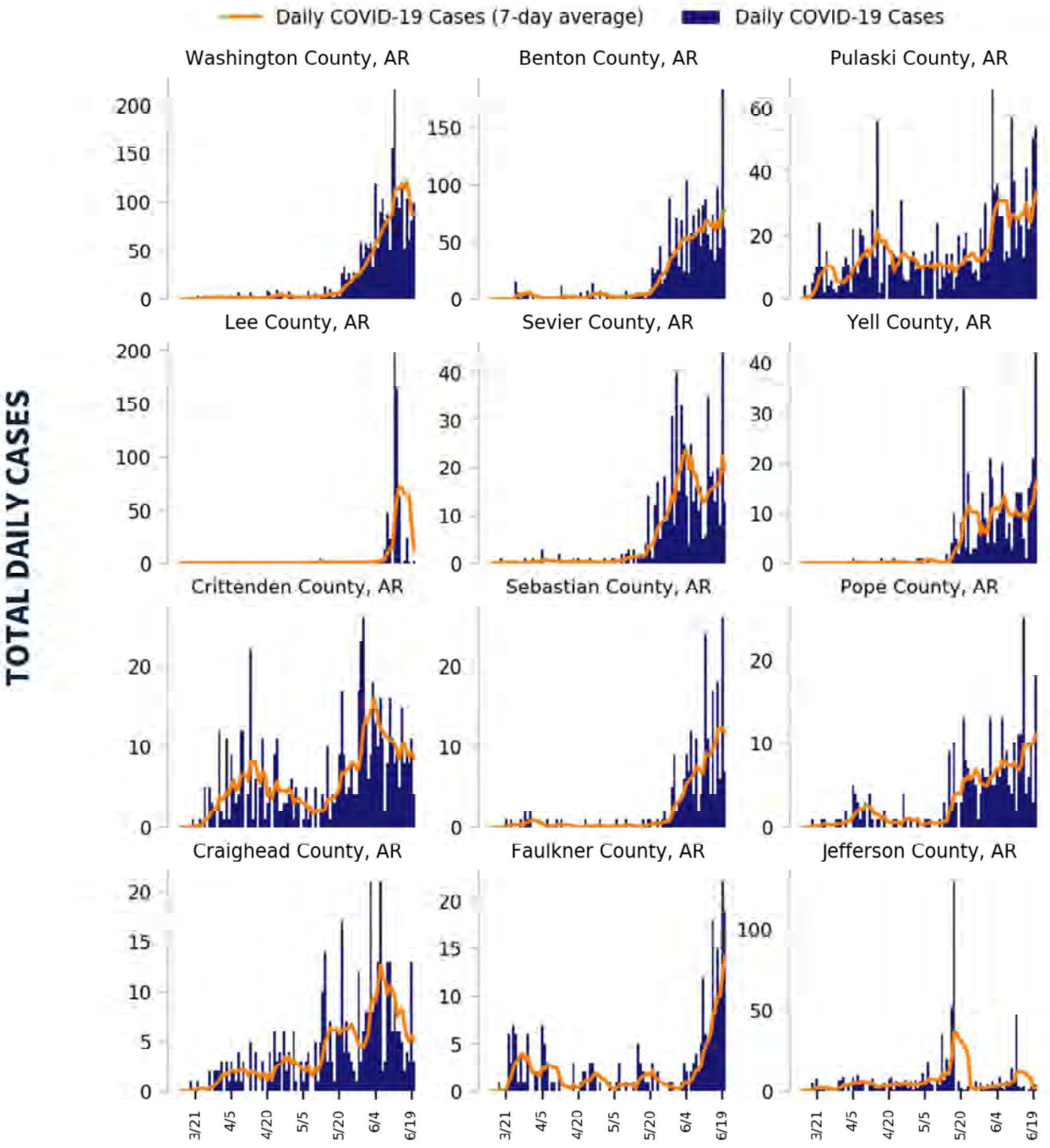

DATA SOURCES

Cases: County-level data from USAFacts through 6/20/2020. Last 3 weeks is 5/31 – 6/20.

COVID-19

ARKANSAS

STATE REPORT | 06.23.2020

CASE RATES AND DIAGNOSTIC TEST POSITIVITY DURING THE LAST WEEK

CASES PER 100K

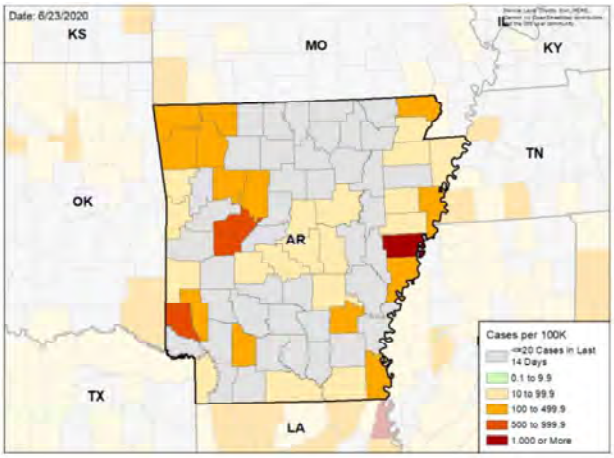

TEST POSITIVITY

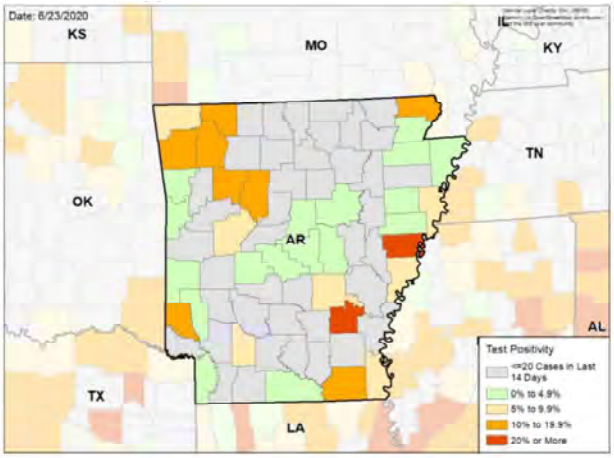

WEEKLY % CHANGE IN CASES PER 100K

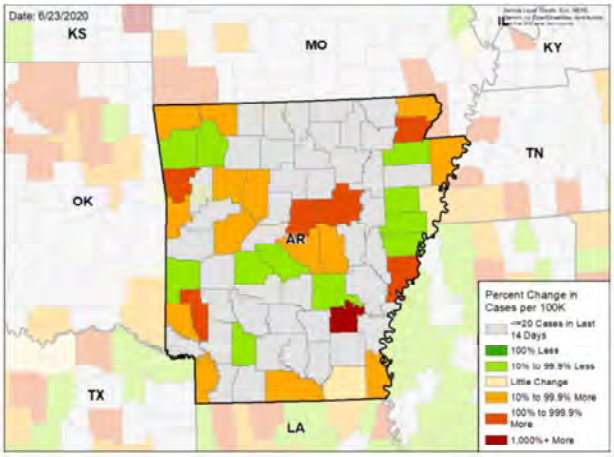

WEEKLY CHANGE IN TEST POSITIVITY

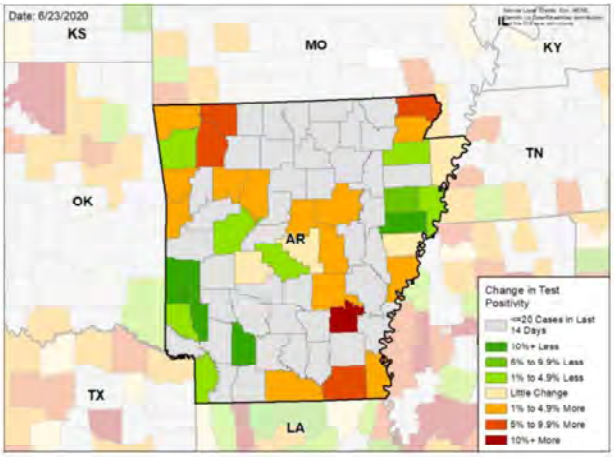

DATA SOURCES

Cases: County-level data from USAFacts through 6/20/2020. Last week is 6/14 – 6/20, previous week is 6/7 – 6/13.
Testing: HHS Protect laboratory data used (provided directly to Federal Government from public health labs, hospital labs, and commercial labs) data through 6/17/2020. Last week is 6/11 – 6/17, previous week is 6/4 – 6/10.

National Picture

CASES PER 100,000 LAST WEEK

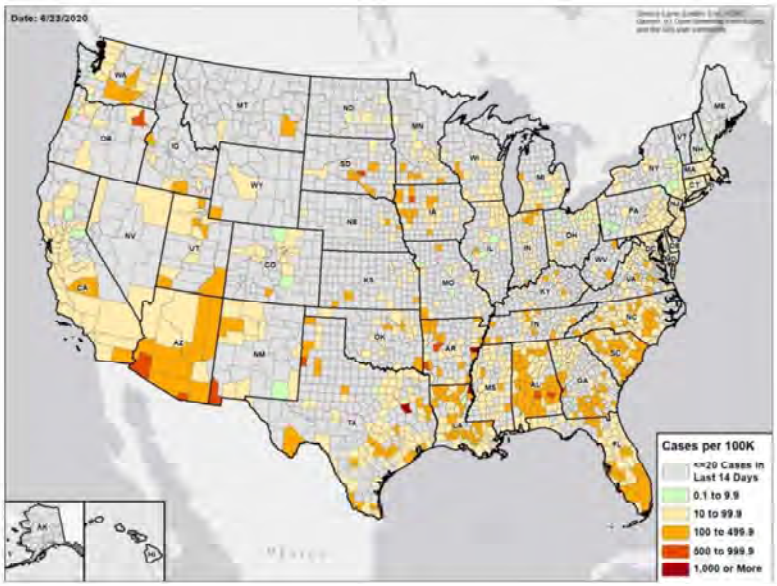

TEST POSITIVITY LAST WEEK

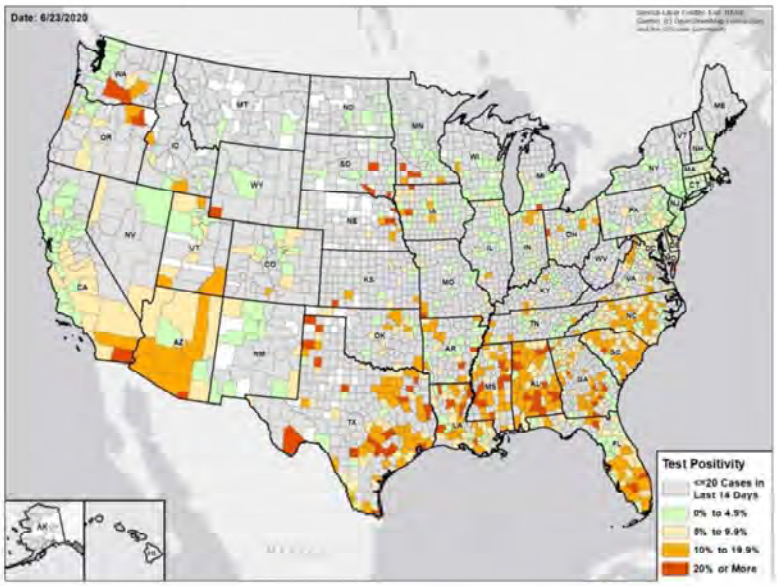

DATA SOURCES

Cases: County-level data from USAFacts through 6/20/2020. Last week is 6/14 – 6/20.
Testing: CELR (COVID Electronic Lab Reporting) state health department-reported data and HHS Protect laboratory data (provided directly to Federal Government from public health labs, hospital labs, and commercial labs) through 6/17/2020. Last week is 6/11 – 6/17.

COVID-19

CALIFORNIA

STATE REPORT | 06.23.2020

	STATE, LAST WEEK	STATE, % CHANGE FROM PREVIOUS WEEK	REGION, LAST WEEK	UNITED STATES, LAST WEEK
CONFIRMED CASES (RATE PER 100,000)	24,175 (61)	+13.3%	41,617 (81)	180,063 (54)
DIAGNOSTIC TEST POSITIVITY RATE	5.5%	-0.3%*	7.3%	5.9%
TOTAL DIAGNOSTIC TESTS (TESTS PER 100,000)	309,976 (784)	+63.4%	431,324 (838)	3,029,948 (917)
CONFIRMED COVID DEATHS (RATE PER 100,000)	435 (1)	-3.5%	613 (1)	4,376 (1)

MOBILITY

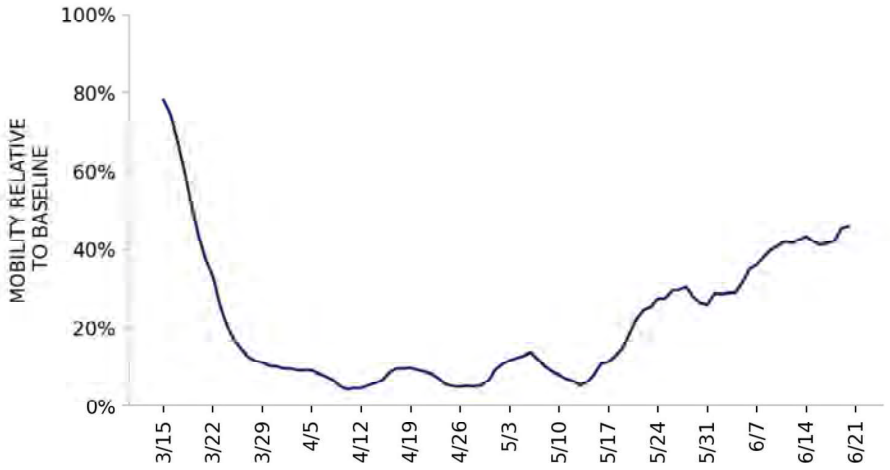

* Indicates absolute change in percentage points

DATA SOURCES

Cases and Deaths: State values are calculated by aggregating county-level data from USAFacts; therefore, the values may not match those reported directly by the state. Data is through 6/20/2020; last week is 6/14 – 6/20, previous week is 6/7 – 6/13.

Testing: CELR (COVID Electronic Lab Reporting) state health department-reported data and HHS Protect laboratory data (provided directly to Federal Government from public health labs, hospital labs, and commercial labs) through 6/17/2020. Last week is 6/11 – 6/17, previous week is 6/4 – 6/10.

Mobility: Descartes Labs. This data depicts the median distance moved across a collection of mobile devices to estimate the level of human mobility within a jurisdiction; 100% represents the baseline mobility level. Data through 6/19/2020.

CALIFORNIA

STATE REPORT | 06.23.2020

TESTING

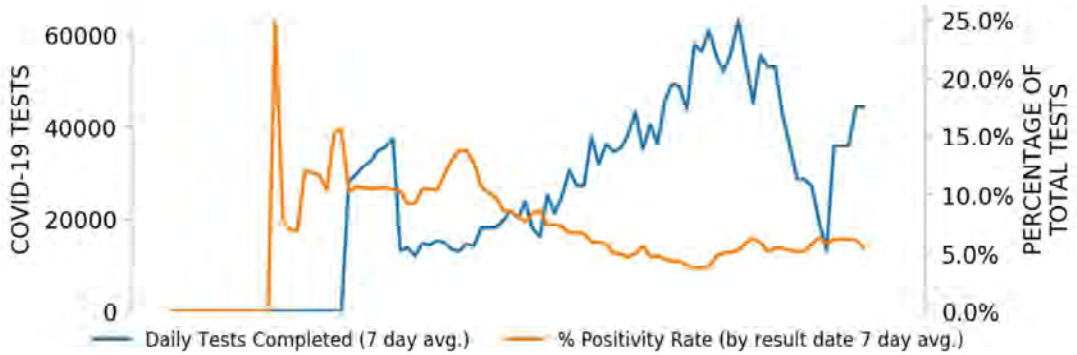

CASES

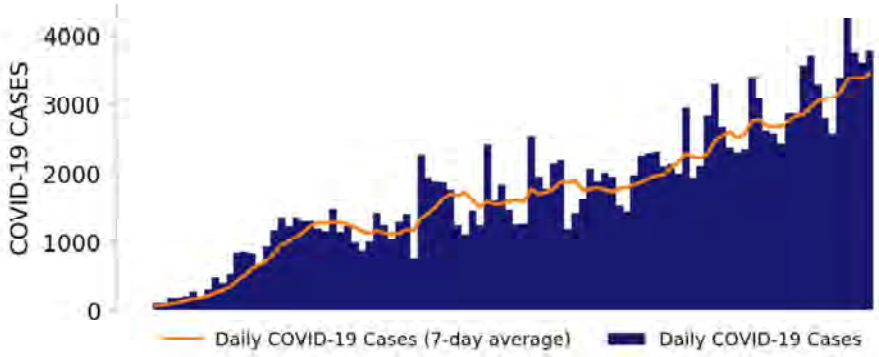

TOP COUNTIES

Top counties based on greatest number of new cases in last three weeks (5/31 – 6/20)

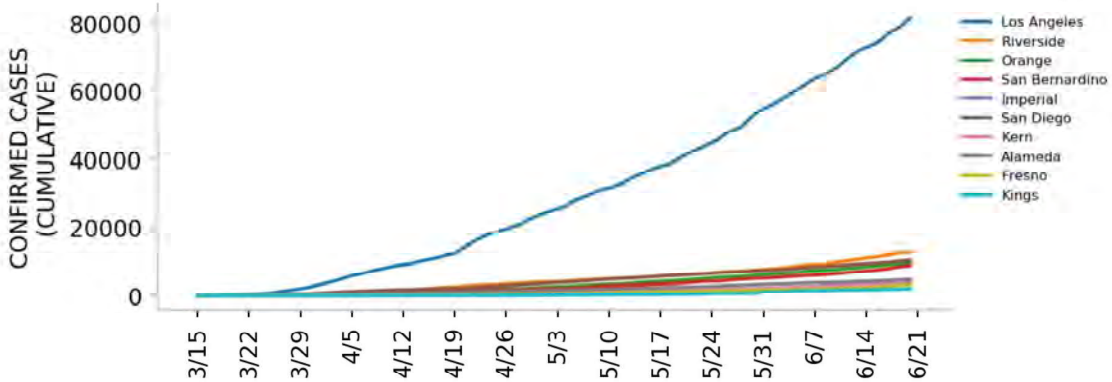

DATA SOURCES

Cases: County-level data from USAFacts. State values are calculated by aggregating county-level data from USAFacts; therefore, the values may not match those reported directly by the state. Data is through 6/20/2020.
Testing: CELR (COVID Electronic Lab Reporting) state health department-reported data through 6/17/2020.

Top 12 counties based on number of new cases in the last 3 weeks

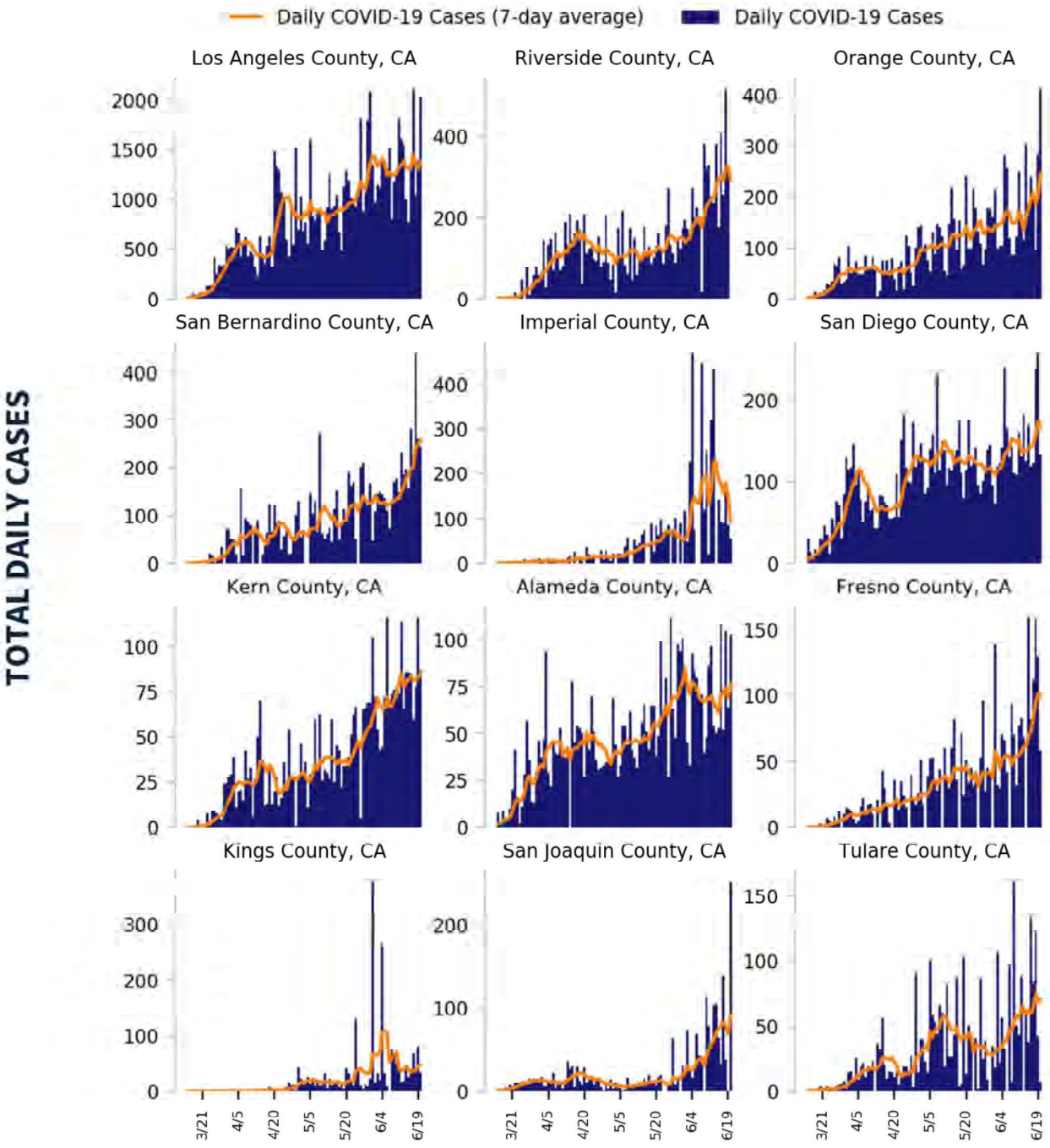

DATA SOURCES

Cases: County-level data from USAFacts through 6/20/2020. Last 3 weeks is 5/31 – 6/20.

COVID-19

CALIFORNIA

STATE REPORT | 06.23.2020

CASE RATES AND DIAGNOSTIC TEST POSITIVITY DURING THE LAST WEEK

CASES PER 100K

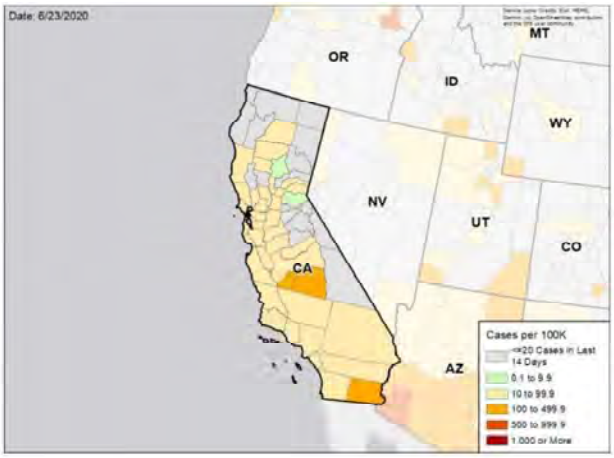

TEST POSITIVITY

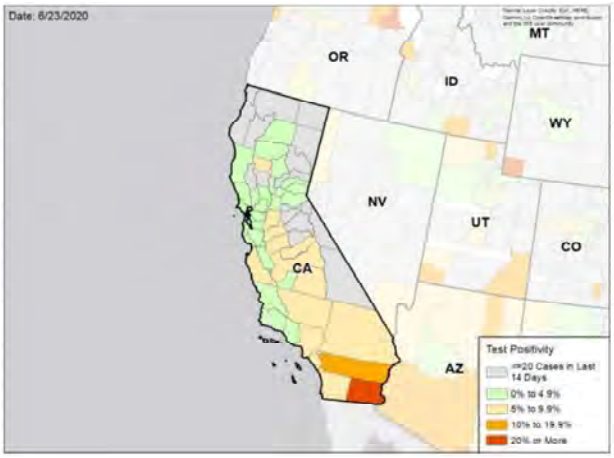

WEEKLY % CHANGE IN CASES PER 100K

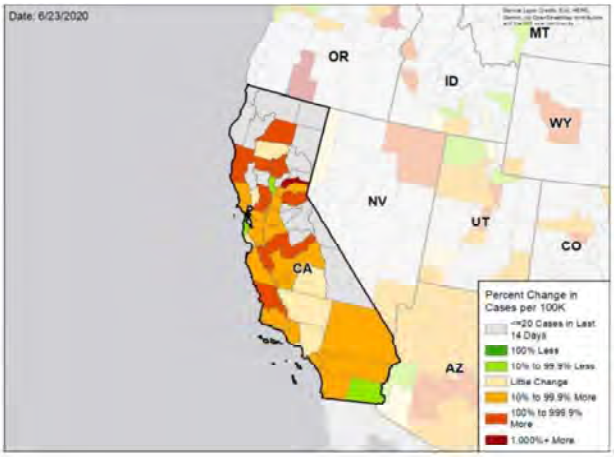

WEEKLY CHANGE IN TEST POSITIVITY

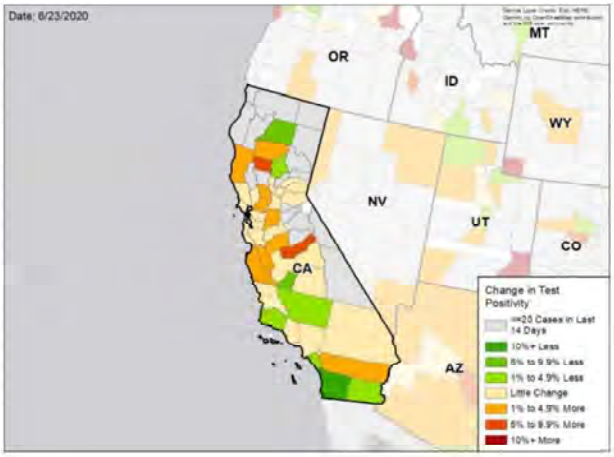

DATA SOURCES

Cases: County-level data from USAFacts through 6/20/2020. Last week is 6/14 – 6/20, previous week is 6/7 – 6/13.
Testing: CELR (COVID Electronic Lab Reporting) state health department-reported data through 6/17/2020. Last week is 6/11 – 6/17, previous week is 6/4 – 6/10.

National Picture

CASES PER 100,000 LAST WEEK

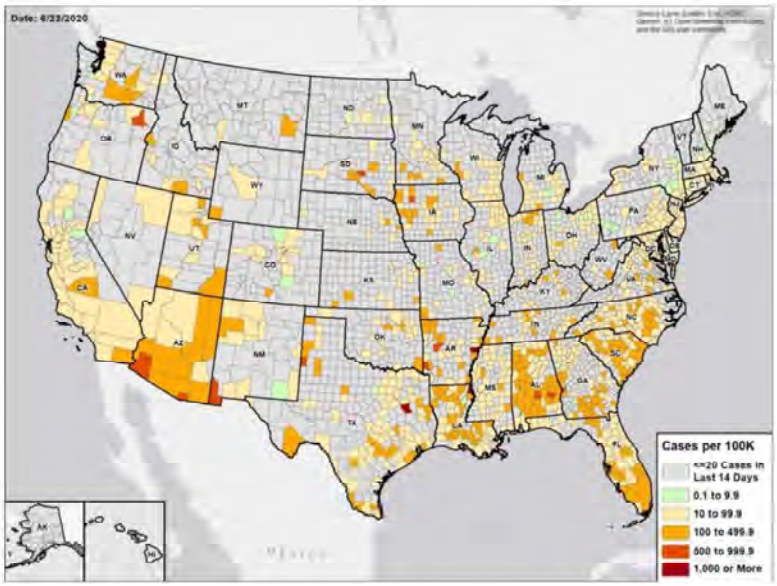

TEST POSITIVITY LAST WEEK

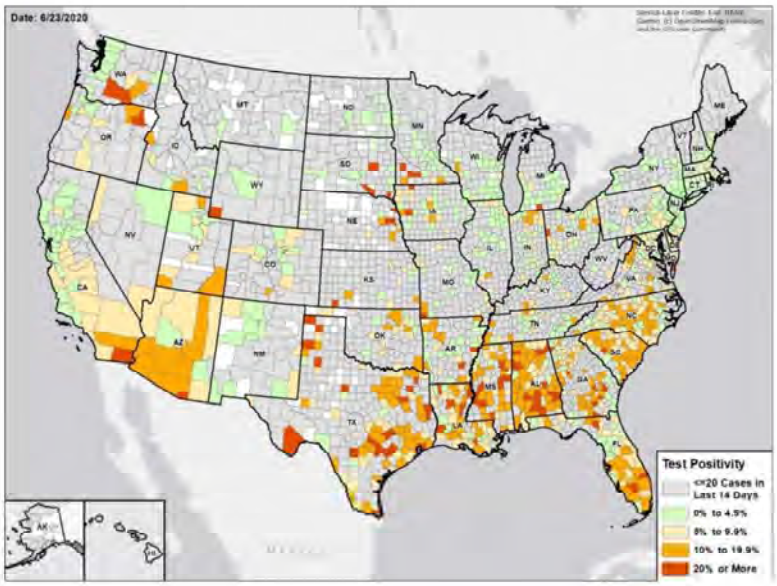

DATA SOURCES

Cases: County-level data from USAFacts through 6/20/2020. Last week is 6/14 – 6/20.
Testing: CELR (COVID Electronic Lab Reporting) state health department-reported data and HHS Protect laboratory data (provided directly to Federal Government from public health labs, hospital labs, and commercial labs) through 6/17/2020. Last week is 6/11 – 6/17.

COVID-19

COLORADO

STATE REPORT | 06.23.2020

	STATE, LAST WEEK	STATE, % CHANGE FROM PREVIOUS WEEK	REGION, LAST WEEK	UNITED STATES, LAST WEEK
CONFIRMED CASES (RATE PER 100,000)	1,333 (23)	+14.0%	5,304 (44)	180,063 (54)
DIAGNOSTIC TEST POSITIVITY RATE	3.1%	-0.4%*	4.4%	5.9%
TOTAL DIAGNOSTIC TESTS (TESTS PER 100,000)	42,870 (753)	+4.6%	107,062 (882)	3,029,948 (917)
CONFIRMED COVID DEATHS (RATE PER 100,000)	49 (1)	-32.9%	77 (1)	4,376 (1)

MOBILITY

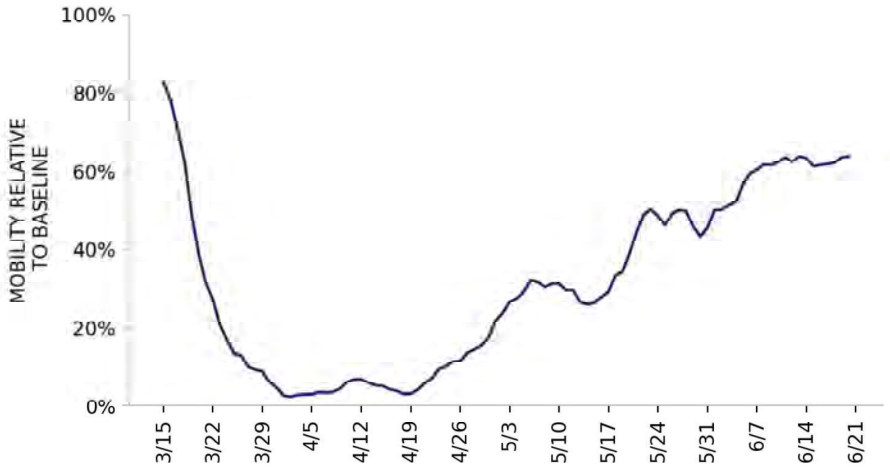

* Indicates absolute change in percentage points

DATA SOURCES

Cases and Deaths: State values are calculated by aggregating county-level data from USAFacts; therefore, the values may not match those reported directly by the state. Data is through 6/20/2020; last week is 6/14 – 6/20, previous week is 6/7 – 6/13.

Testing: CELR (COVID Electronic Lab Reporting) state health department-reported data and HHS Protect laboratory data (provided directly to Federal Government from public health labs, hospital labs, and commercial labs) through 6/17/2020. Last week is 6/11 – 6/17, previous week is 6/4 – 6/10.

Mobility: Descartes Labs. This data depicts the median distance moved across a collection of mobile devices to estimate the level of human mobility within a jurisdiction; 100% represents the baseline mobility level. Data through 6/19/2020.

COLORADO

STATE REPORT | 06.23.2020

TESTING

CASES

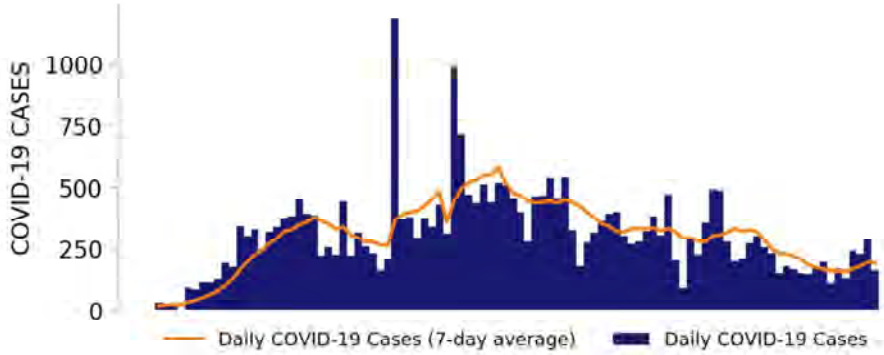

TOP COUNTIES

Top counties based on greatest number of new cases in last three weeks (5/31 – 6/20)

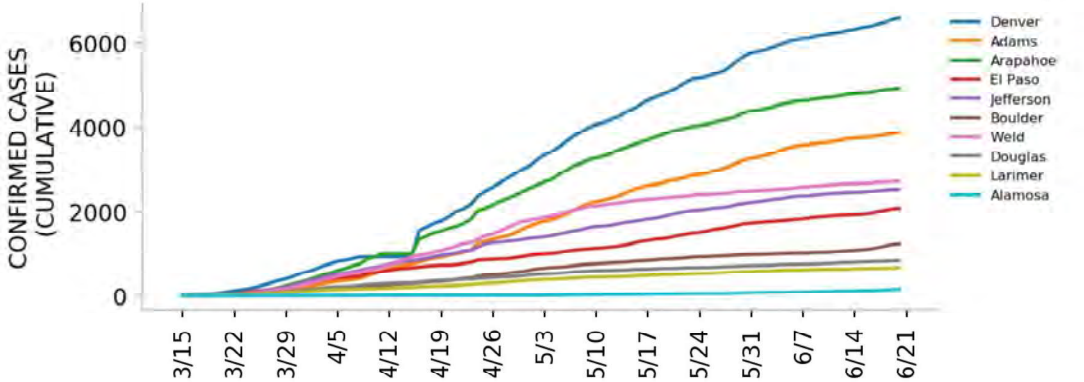

DATA SOURCES

Cases: County-level data from USAFacts. State values are calculated by aggregating county-level data from USAFacts; therefore, the values may not match those reported directly by the state. Data is through 6/20/2020.
Testing: CELR (COVID Electronic Lab Reporting) state health department-reported data through 6/17/2020.

Top 12 counties based on number of new cases in the last 3 weeks

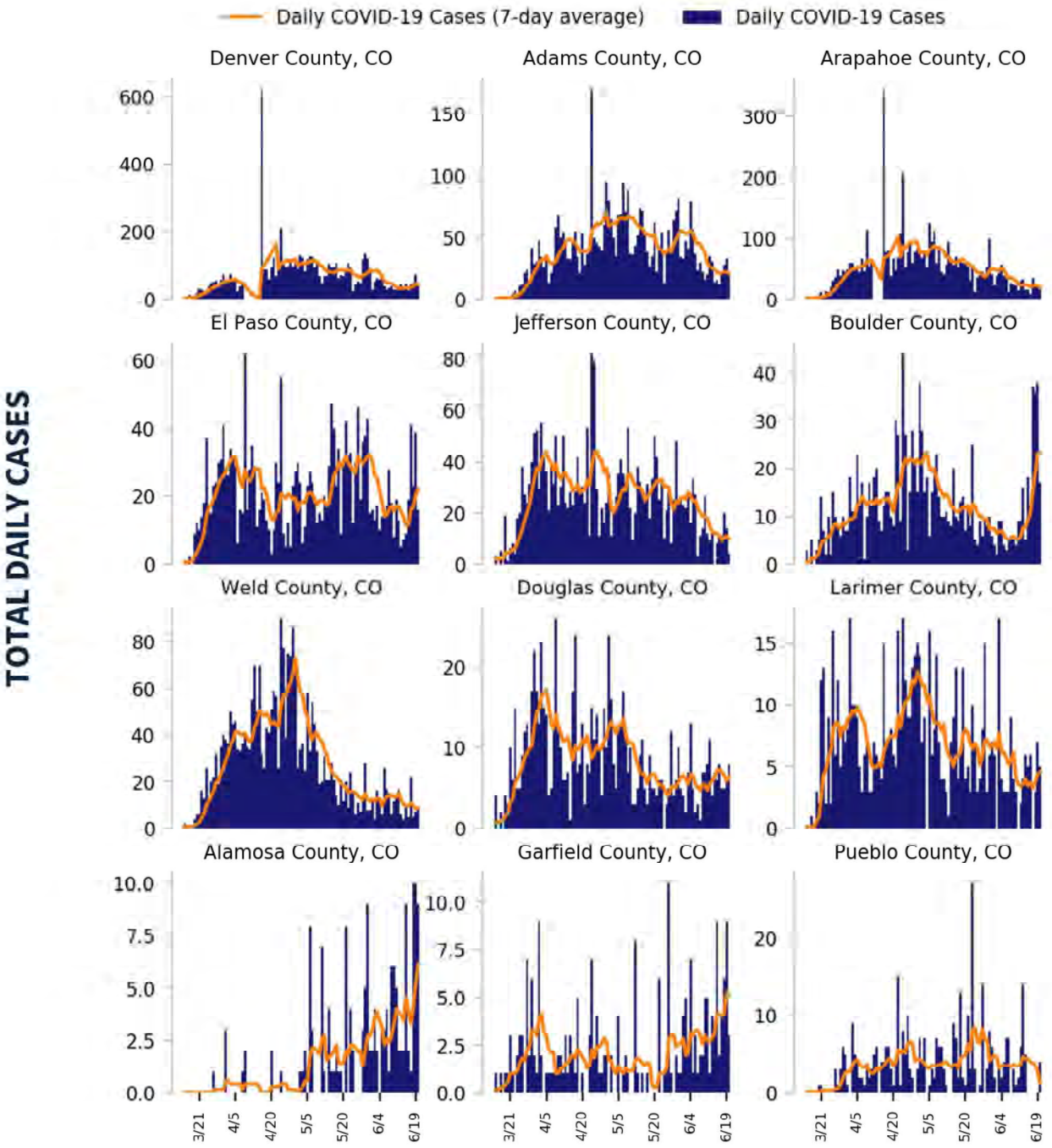

DATA SOURCES

Cases: County-level data from USAFacts through 6/20/2020. Last 3 weeks is 5/31 – 6/20.

COVID-19

COLORADO

STATE REPORT | 06.23.2020

CASE RATES AND DIAGNOSTIC TEST POSITIVITY DURING THE LAST WEEK

CASES PER 100K

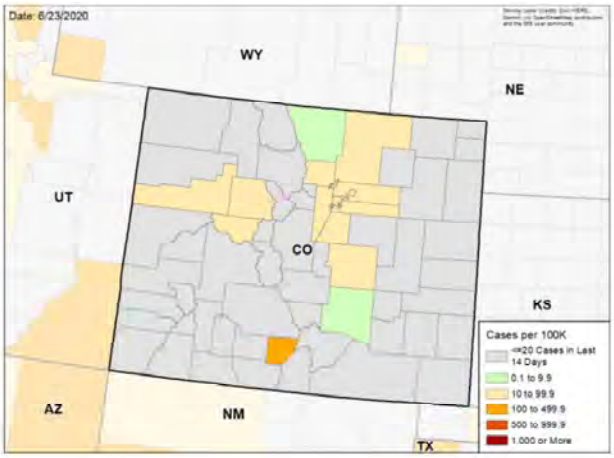

TEST POSITIVITY

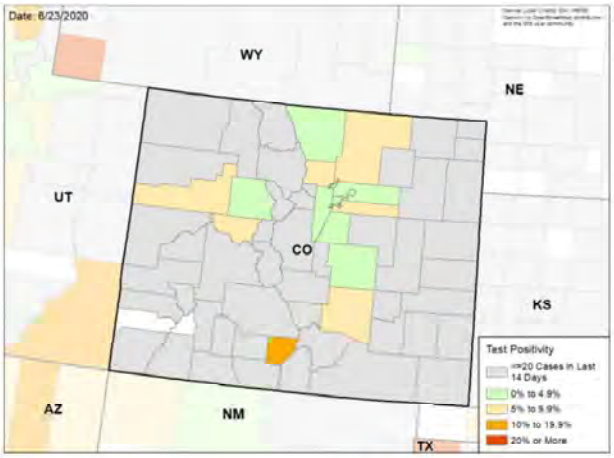

WEEKLY % CHANGE IN CASES PER 100K

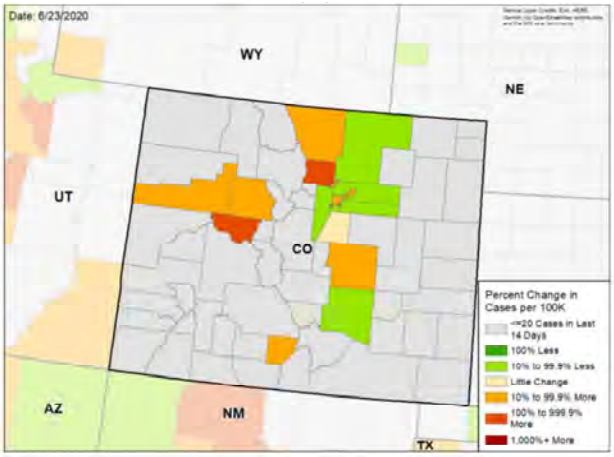

WEEKLY CHANGE IN TEST POSITIVITY

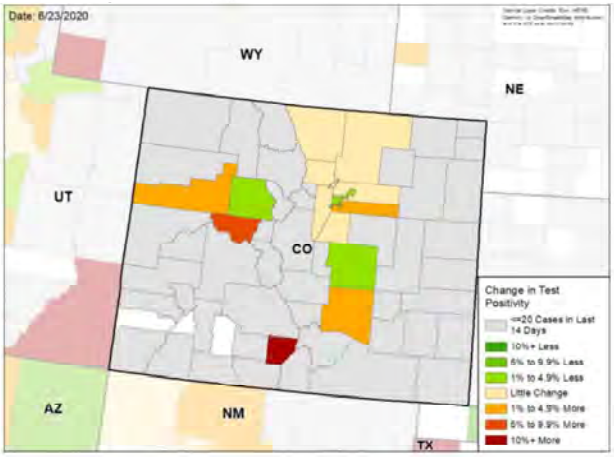

DATA SOURCES

Cases: County-level data from USAFacts through 6/20/2020. Last week is 6/14 – 6/20, previous week is 6/7 – 6/13.
Testing: HHS Protect laboratory data used (provided directly to Federal Government from public health labs, hospital labs, and commercial labs) data through 6/17/2020. Last week is 6/11 – 6/17, previous week is 6/4 – 6/10.

National Picture

CASES PER 100,000 LAST WEEK

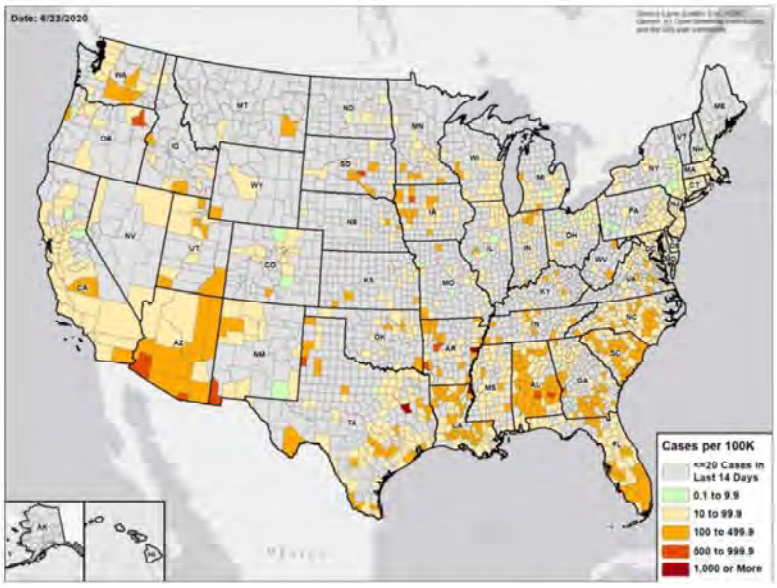

TEST POSITIVITY LAST WEEK

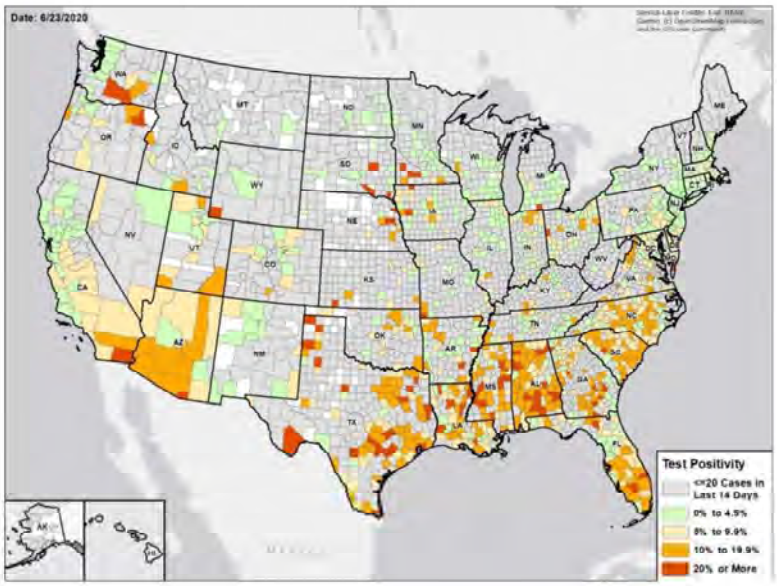

DATA SOURCES

Cases: County-level data from USAFacts through 6/20/2020. Last week is 6/14 – 6/20.
Testing: CELR (COVID Electronic Lab Reporting) state health department-reported data and HHS Protect laboratory data (provided directly to Federal Government from public health labs, hospital labs, and commercial labs) through 6/17/2020. Last week is 6/11 – 6/17.

CONNECTICUT

STATE REPORT | 06.23.2020

	STATE, LAST WEEK	STATE, % CHANGE FROM PREVIOUS WEEK	REGION, LAST WEEK	UNITED STATES, LAST WEEK
CONFIRMED CASES (RATE PER 100,000)	721 (20)	-38.7%	3,078 (21)	180,063 (54)
DIAGNOSTIC TEST POSITIVITY RATE	2.5%	-1.2%*	3.1%	5.9%
TOTAL DIAGNOSTIC TESTS (TESTS PER 100,000)	18,181 (509)	-60.2%	141,535 (953)	3,029,948 (917)
CONFIRMED COVID DEATHS (RATE PER 100,000)	65 (2)	-50.4%	402 (3)	4,376 (1)

MOBILITY

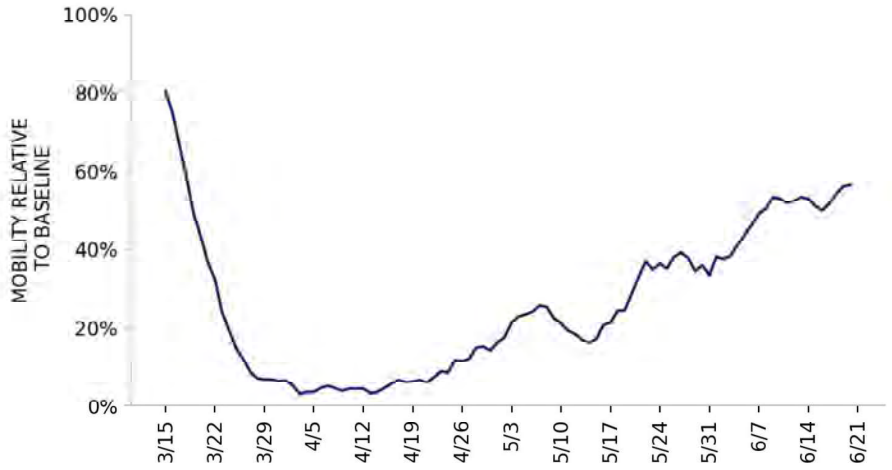

* Indicates absolute change in percentage points

DATA SOURCES

Cases and Deaths: State values are calculated by aggregating county-level data from USAFacts; therefore, the values may not match those reported directly by the state. Data is through 6/20/2020; last week is 6/14 – 6/20, previous week is 6/7 – 6/13.

Testing: CELR (COVID Electronic Lab Reporting) state health department-reported data and HHS Protect laboratory data (provided directly to Federal Government from public health labs, hospital labs, and commercial labs) through 6/17/2020. Last week is 6/11 – 6/17, previous week is 6/4 – 6/10.

Mobility: Descartes Labs. This data depicts the median distance moved across a collection of mobile devices to estimate the level of human mobility within a jurisdiction; 100% represents the baseline mobility level. Data through 6/19/2020.

COVID-19

CONNECTICUT

STATE REPORT | 06.23.2020

TESTING

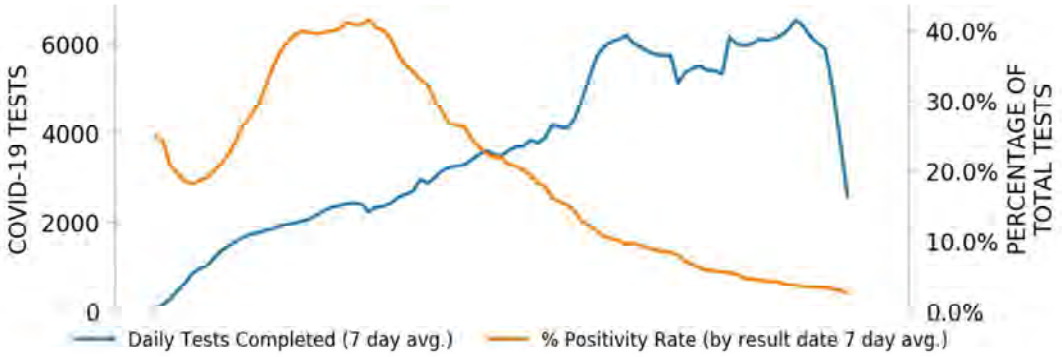

CASES

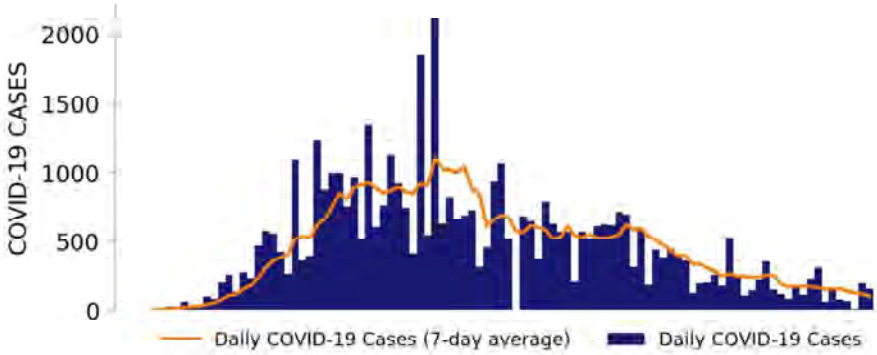

TOP COUNTIES

Top counties based on greatest number of new cases in last three weeks (5/31 – 6/20)

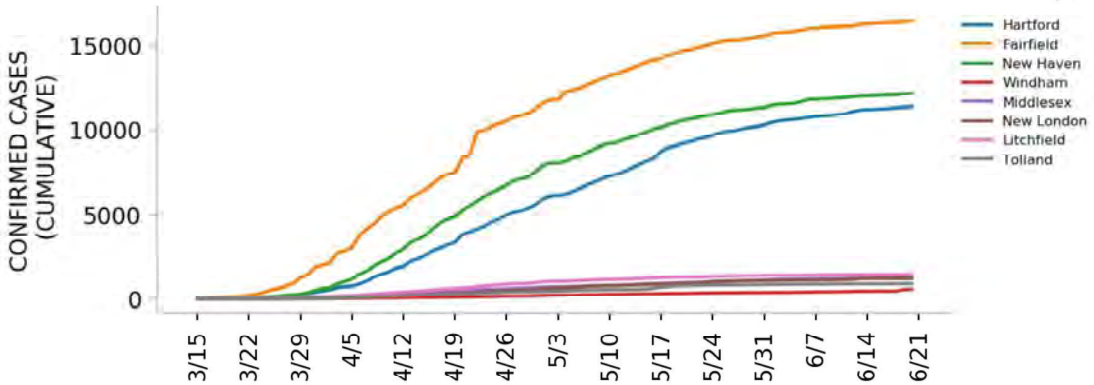

DATA SOURCES

Cases: County-level data from USAFacts. State values are calculated by aggregating county-level data from USAFacts; therefore, the values may not match those reported directly by the state. Data is through 6/20/2020.
Testing: CELR (COVID Electronic Lab Reporting) state health department-reported data through 6/17/2020.

Top 12 counties based on number of new cases in the last 3 weeks

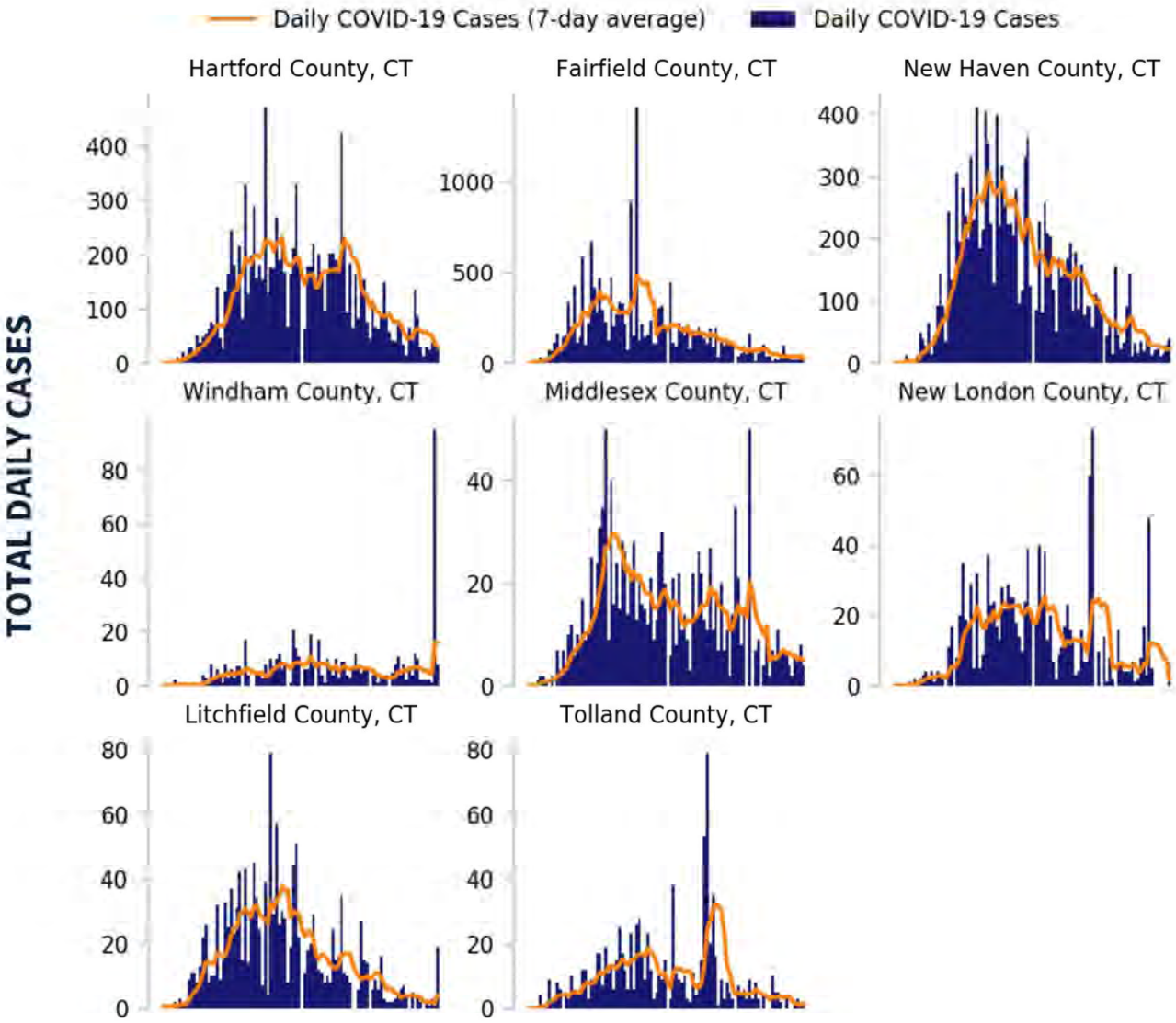

DATA SOURCES

Cases: County-level data from USAFacts through 6/20/2020. Last 3 weeks is 5/31 – 6/20.

COVID-19

CONNECTICUT

STATE REPORT | 06.23.2020

CASE RATES AND DIAGNOSTIC TEST POSITIVITY DURING THE LAST WEEK

CASES PER 100K

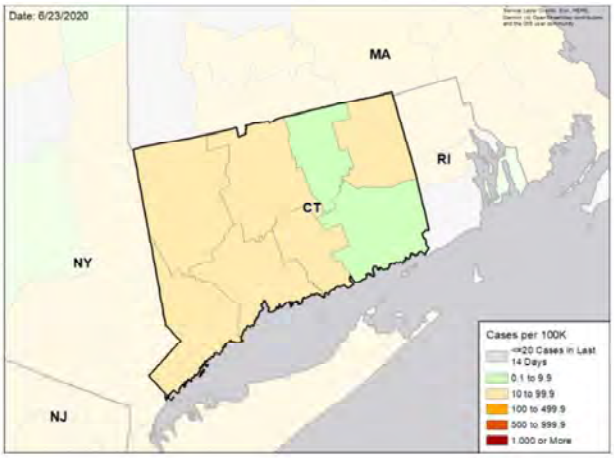

TEST POSITIVITY

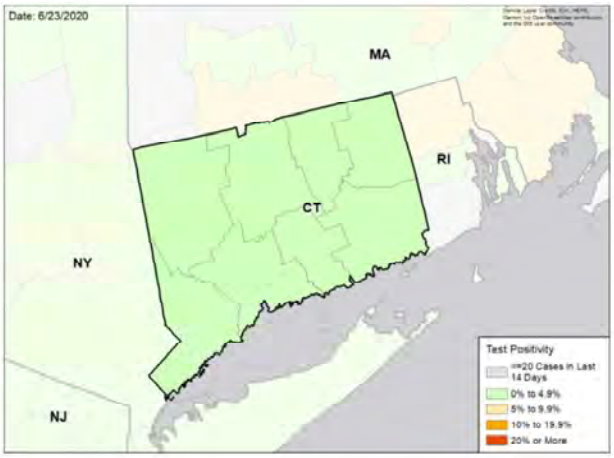

WEEKLY % CHANGE IN CASES PER 100K

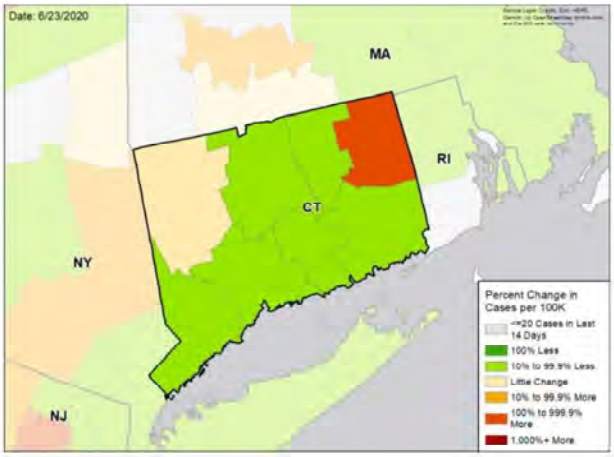

WEEKLY CHANGE IN TEST POSITIVITY

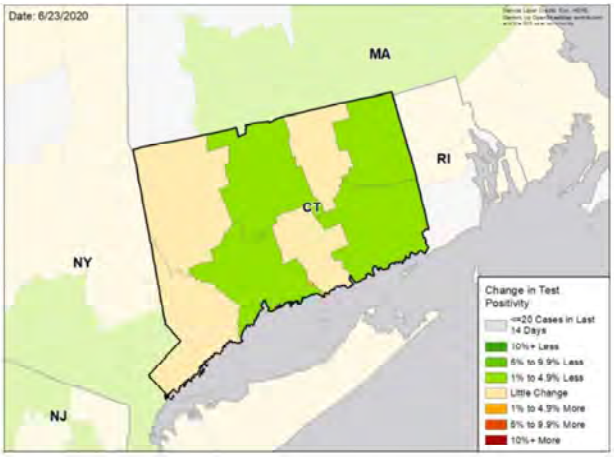

DATA SOURCES

Cases: County-level data from USAFacts through 6/20/2020. Last week is 6/14 – 6/20, previous week is 6/7 – 6/13.
Testing: CELR (COVID Electronic Lab Reporting) state health department-reported data through 6/17/2020. Last week is 6/11 – 6/17, previous week is 6/4 – 6/10.

National Picture

CASES PER 100,000 LAST WEEK

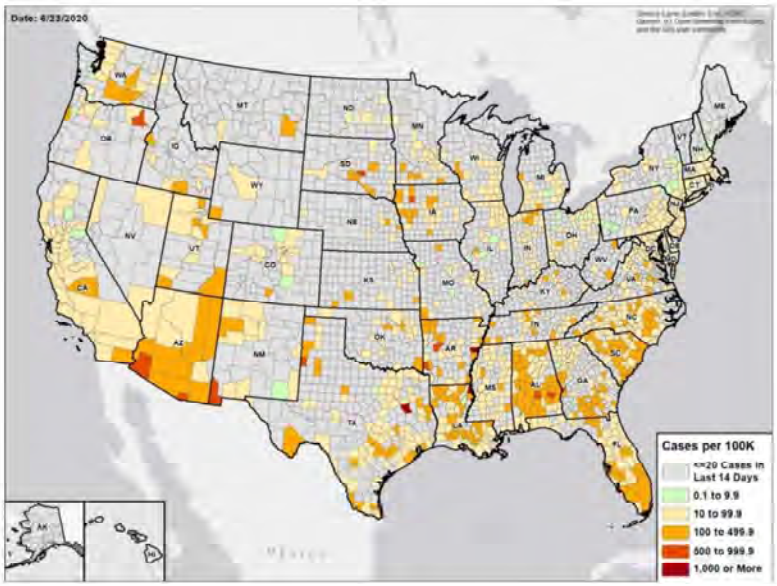

TEST POSITIVITY LAST WEEK

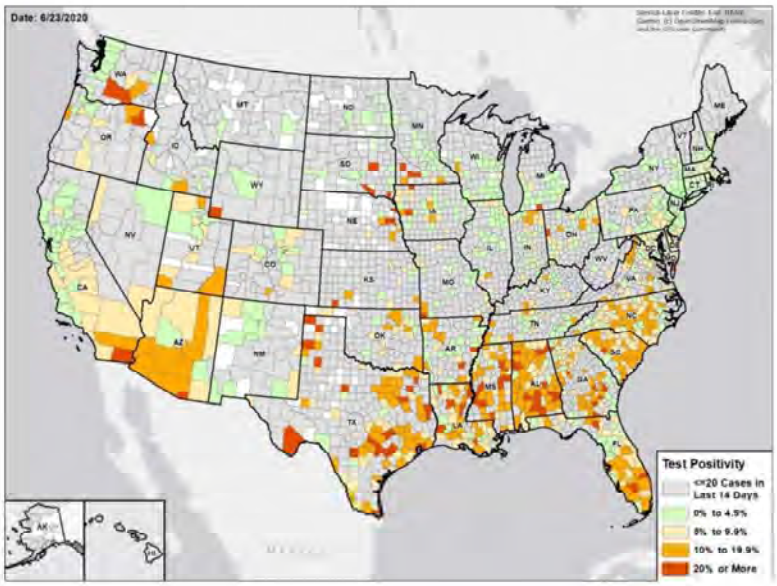

DATA SOURCES

Cases: County-level data from USAFacts through 6/20/2020. Last week is 6/14 – 6/20.
Testing: CELR (COVID Electronic Lab Reporting) state health department-reported data and HHS Protect laboratory data (provided directly to Federal Government from public health labs, hospital labs, and commercial labs) through 6/17/2020. Last week is 6/11 – 6/17.

COVID-19

DELAWARE

STATE REPORT | 06.23.2020

	STATE, LAST WEEK	STATE, % CHANGE FROM PREVIOUS WEEK	REGION, LAST WEEK	UNITED STATES, LAST WEEK
CONFIRMED CASES (RATE PER 100,000)	450 (47)	+17.2%	10,661 (35)	180,063 (54)
DIAGNOSTIC TEST POSITIVITY RATE	6.2%	+0.9%*	6.0%	5.9%
TOTAL DIAGNOSTIC TESTS (TESTS PER 100,000)	5,814 (601)	-23.5%	264,258 (857)	3,029,948 (917)
CONFIRMED COVID DEATHS (RATE PER 100,000)	15 (2)	-48.3%	498 (2)	4,376 (1)

MOBILITY

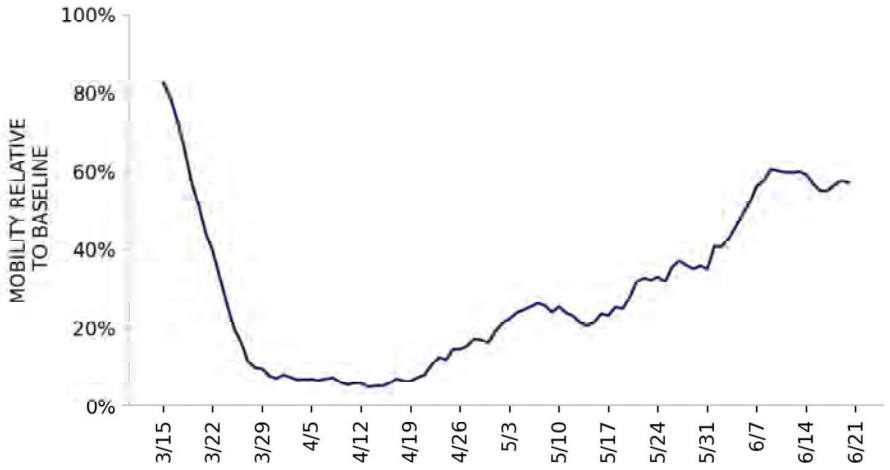

* Indicates absolute change in percentage points

DATA SOURCES

Cases and Deaths: State values are calculated by aggregating county-level data from USAFacts; therefore, the values may not match those reported directly by the state. Data is through 6/20/2020; last week is 6/14 – 6/20, previous week is 6/7 – 6/13.

Testing: CELR (COVID Electronic Lab Reporting) state health department-reported data and HHS Protect laboratory data (provided directly to Federal Government from public health labs, hospital labs, and commercial labs) through 6/17/2020. Last week is 6/11 – 6/17, previous week is 6/4 – 6/10.

Mobility: Descartes Labs. This data depicts the median distance moved across a collection of mobile devices to estimate the level of human mobility within a jurisdiction; 100% represents the baseline mobility level. Data through 6/19/2020.

DELAWARE

STATE REPORT | 06.23.2020

TESTING

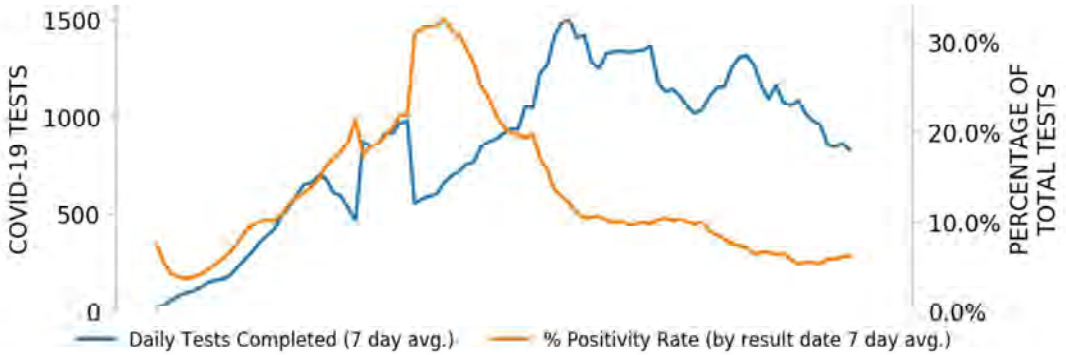

CASES

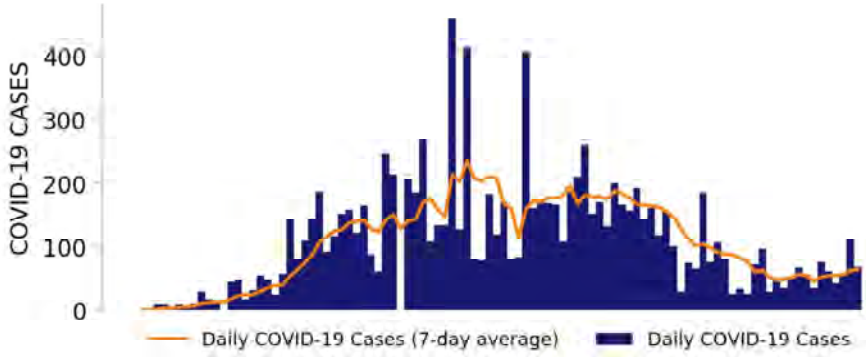

TOP COUNTIES

Top counties based on greatest number of new cases in last three weeks (5/31 – 6/20)

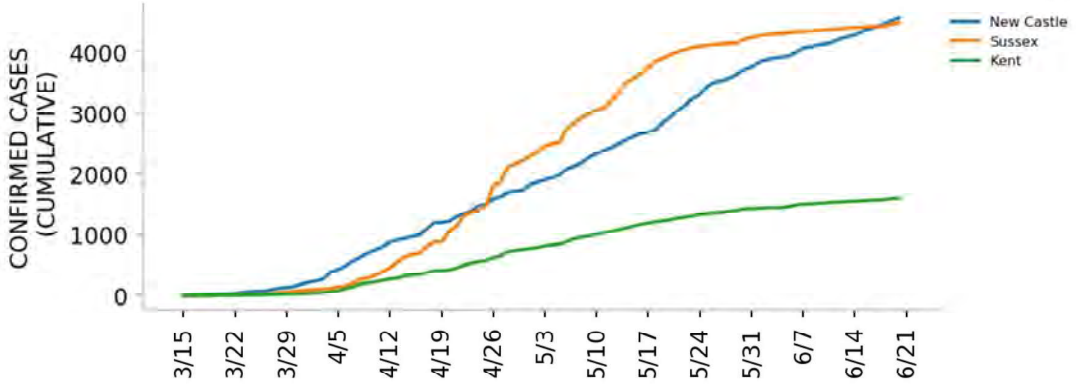

DATA SOURCES

Cases: County-level data from USAFacts. State values are calculated by aggregating county-level data from USAFacts; therefore, the values may not match those reported directly by the state. Data is through 6/20/2020.
Testing: HHS Protect laboratory data used (provided directly to Federal Government from public health labs, hospital labs, and commercial labs) data through 6/17/2020.

Top 12 counties based on number of new cases in the last 3 weeks

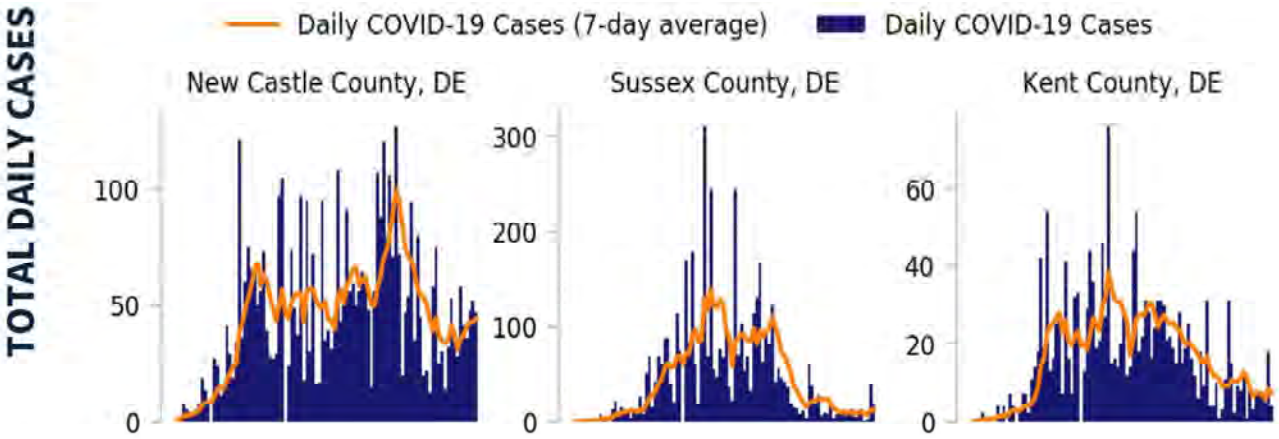

DATA SOURCES

Cases: County-level data from USAFacts through 6/20/2020. Last 3 weeks is 5/31 – 6/20.

COVID-19

DELAWARE

STATE REPORT | 06.23.2020

CASE RATES AND DIAGNOSTIC TEST POSITIVITY DURING THE LAST WEEK

CASES PER 100K

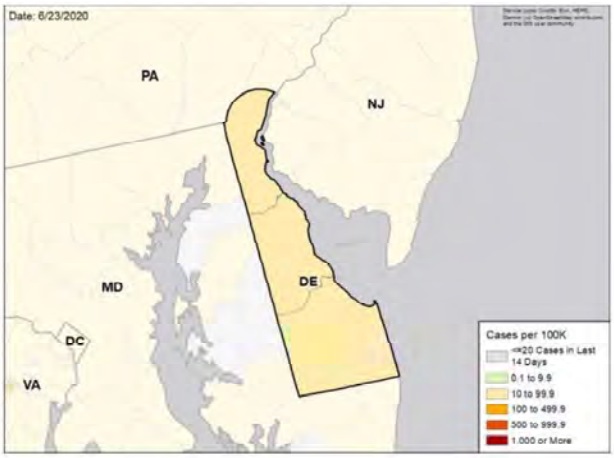

TEST POSITIVITY

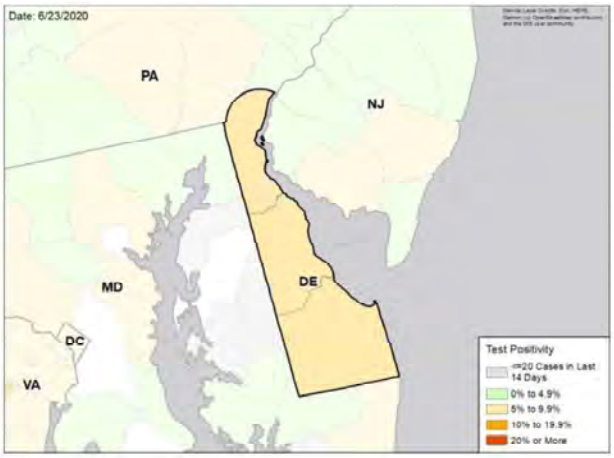

WEEKLY % CHANGE IN CASES PER 100K

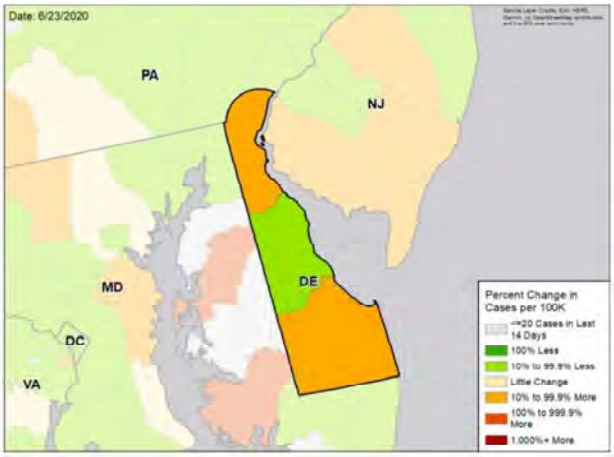

WEEKLY CHANGE IN TEST POSITIVITY

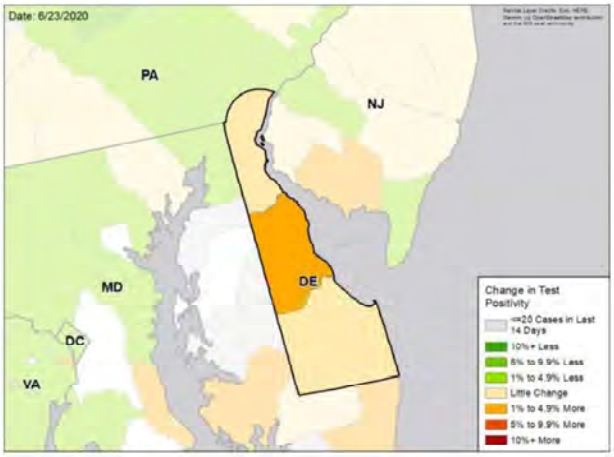

DATA SOURCES

Cases: County-level data from USAFacts through 6/20/2020. Last week is 6/14 – 6/20, previous week is 6/7 – 6/13.
Testing: HHS Protect laboratory data used (provided directly to Federal Government from public health labs, hospital labs, and commercial labs) data through 6/17/2020. Last week is 6/11 – 6/17, previous week is 6/4 – 6/10.

National Picture

CASES PER 100,000 LAST WEEK

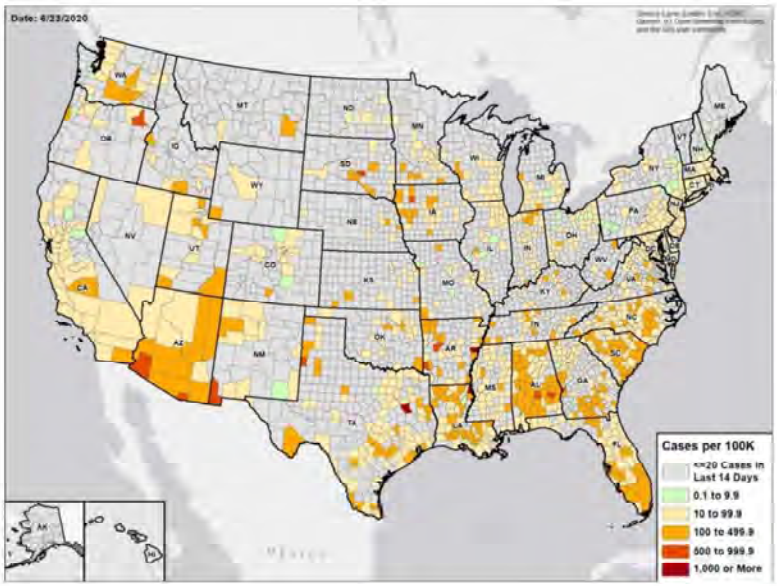

TEST POSITIVITY LAST WEEK

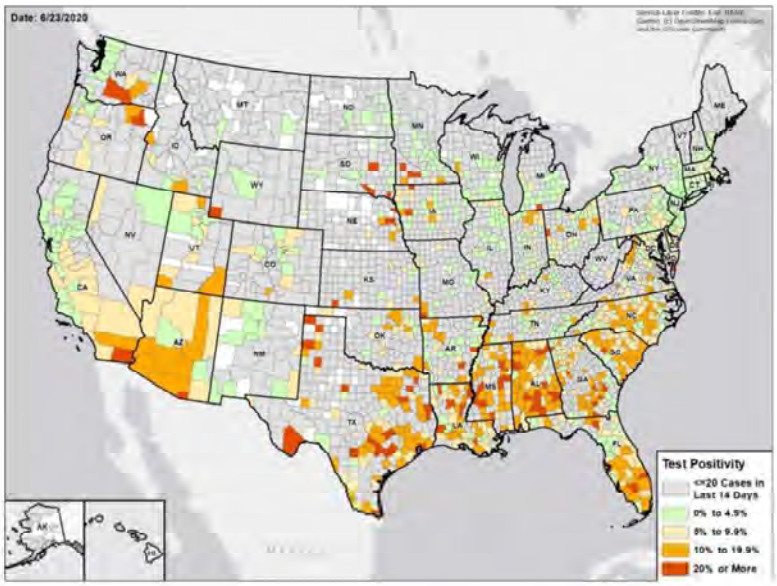

DATA SOURCES

Cases: County-level data from USAFacts through 6/20/2020. Last week is 6/14 – 6/20.
Testing: CELR (COVID Electronic Lab Reporting) state health department-reported data and HHS Protect laboratory data (provided directly to Federal Government from public health labs, hospital labs, and commercial labs) through 6/17/2020. Last week is 6/11 – 6/17.

COVID-19

DISTRICT OF COLUMBIA

STATE REPORT | 06.23.2020

	STATE, LAST WEEK	STATE, % CHANGE FROM PREVIOUS WEEK	REGION, LAST WEEK	UNITED STATES, LAST WEEK
CONFIRMED CASES (RATE PER 100,000)	311 (44)	-29.3%	10,661 (35)	180,063 (54)
DIAGNOSTIC TEST POSITIVITY RATE	7.8%	-0.7%*	6.0%	5.9%
TOTAL DIAGNOSTIC TESTS (TESTS PER 100,000)	16,425 (2,338)	-12.6%	264,258 (857)	3,029,948 (917)
CONFIRMED COVID DEATHS (RATE PER 100,000)	22 (3)	-21.4%	498 (2)	4,376 (1)

MOBILITY

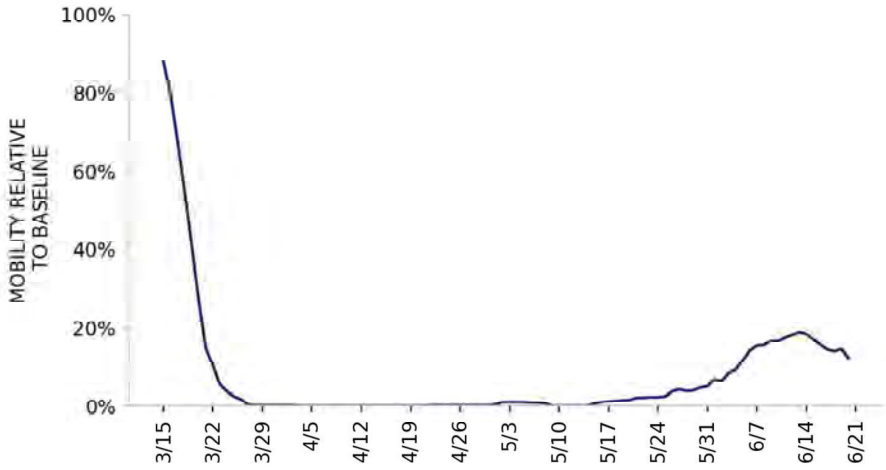

* Indicates absolute change in percentage points

DATA SOURCES

Cases and Deaths: State values are calculated by aggregating county-level data from USAFacts; therefore, the values may not match those reported directly by the state. Data is through 6/20/2020; last week is 6/14 – 6/20, previous week is 6/7 – 6/13.

Testing: CELR (COVID Electronic Lab Reporting) state health department-reported data and HHS Protect laboratory data (provided directly to Federal Government from public health labs, hospital labs, and commercial labs) through 6/17/2020. Last week is 6/11 – 6/17, previous week is 6/4 – 6/10.

Mobility: Descartes Labs. This data depicts the median distance moved across a collection of mobile devices to estimate the level of human mobility within a jurisdiction; 100% represents the baseline mobility level. Data through 6/19/2020.

COVID-19

DISTRICT OF COLUMBIA

STATE REPORT | 06.23.2020

TESTING

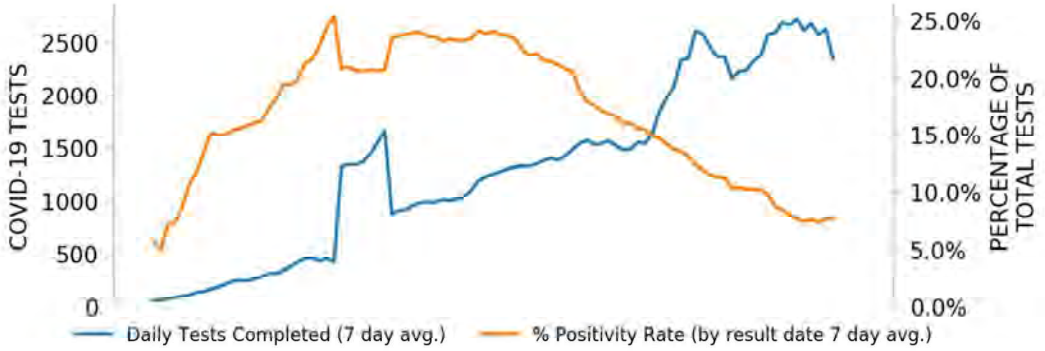

CASES

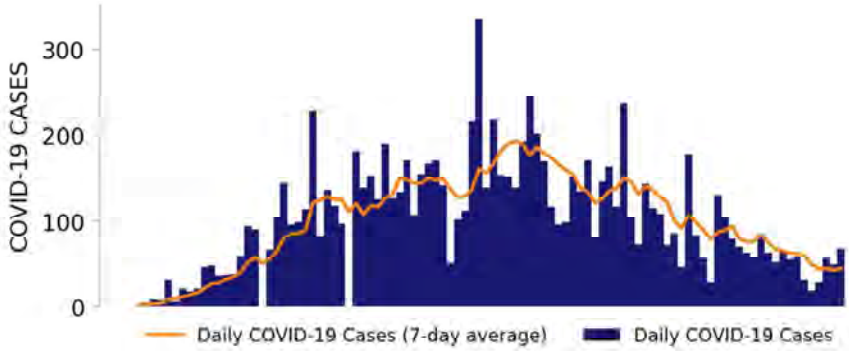

TOP COUNTIES

Top counties based on greatest number of new cases in last three weeks (5/31 – 6/20)

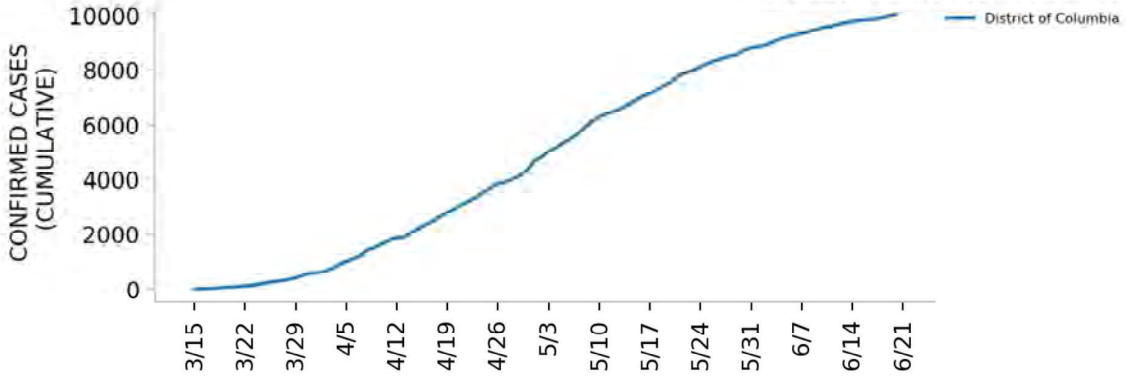

DATA SOURCES

Cases: County-level data from USAFacts. State values are calculated by aggregating county-level data from USAFacts; therefore, the values may not match those reported directly by the state. Data is through 6/20/2020.
Testing: HHS Protect laboratory data used (provided directly to Federal Government from public health labs, hospital labs, and commercial labs) data through 6/17/2020.

Top 12 counties based on number of new cases in the last 3 weeks

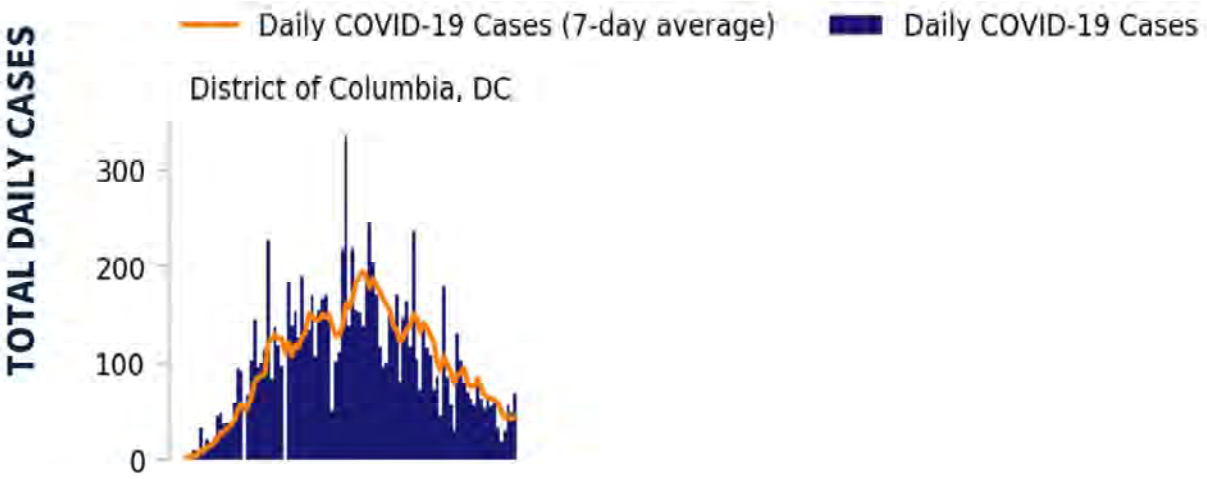

DATA SOURCES

Cases: County-level data from USAFacts through 6/20/2020. Last 3 weeks is 5/31 – 6/20.

COVID-19

DISTRICT OF COLUMBIA

STATE REPORT | 06.23.2020

CASE RATES AND DIAGNOSTIC TEST POSITIVITY DURING THE LAST WEEK

CASES PER 100K

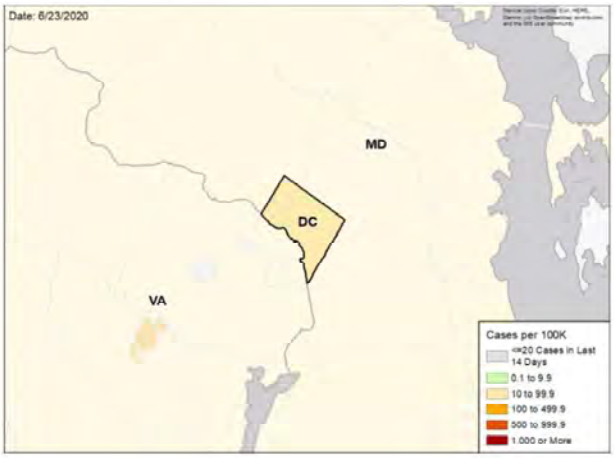

TEST POSITIVITY

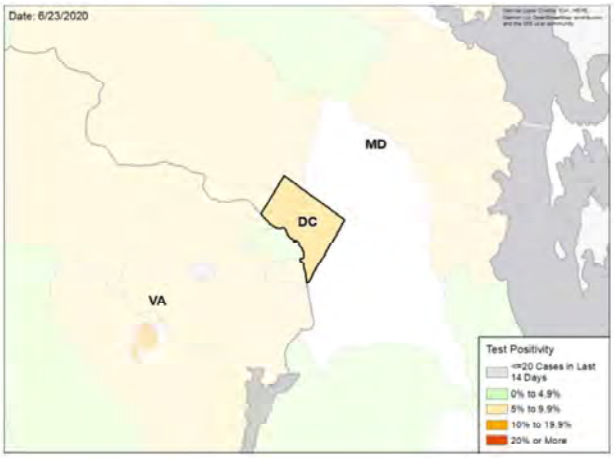

WEEKLY % CHANGE IN CASES PER 100K

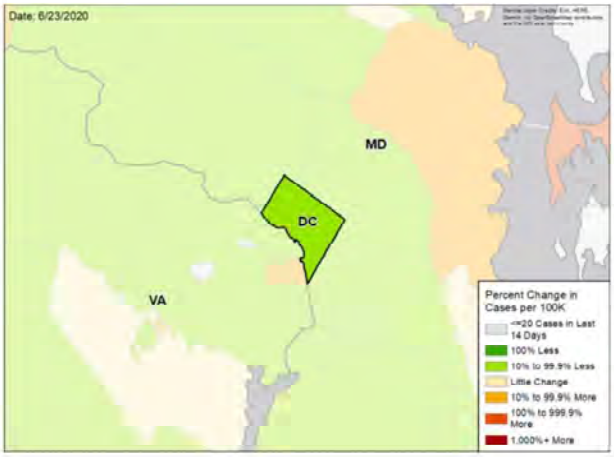

WEEKLY CHANGE IN TEST POSITIVITY

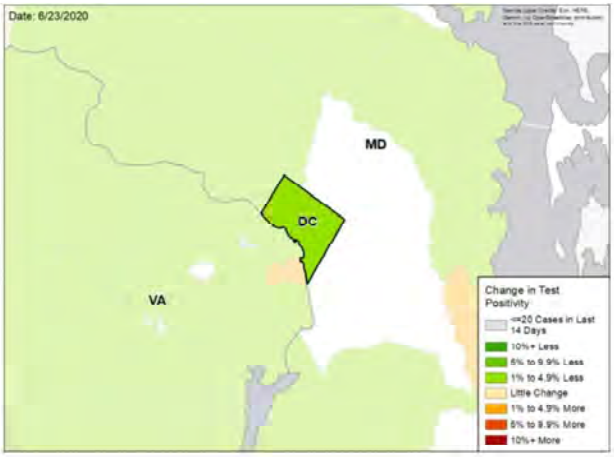

DATA SOURCES

Cases: County-level data from USAFacts through 6/20/2020. Last week is 6/14 – 6/20, previous week is 6/7 – 6/13.
Testing: HHS Protect laboratory data used (provided directly to Federal Government from public health labs, hospital labs, and commercial labs) data through 6/17/2020. Last week is 6/11 – 6/17, previous week is 6/4 – 6/10.

National Picture

CASES PER 100,000 LAST WEEK

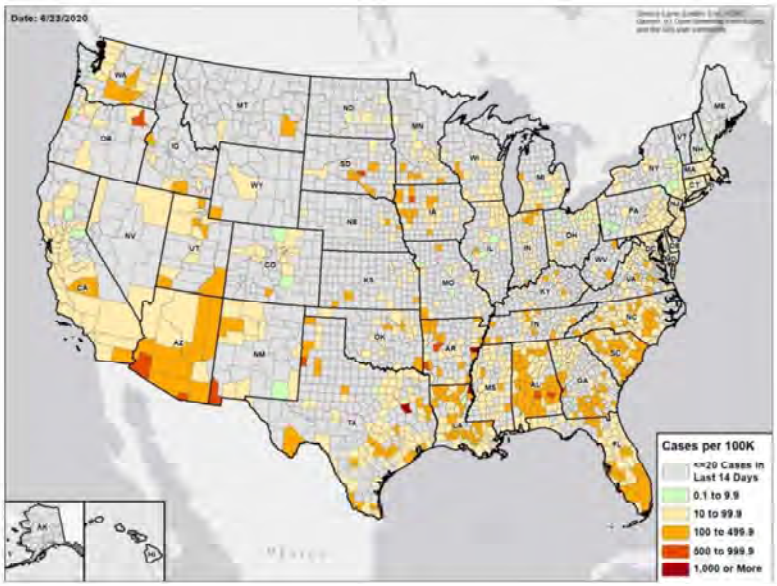

TEST POSITIVITY LAST WEEK

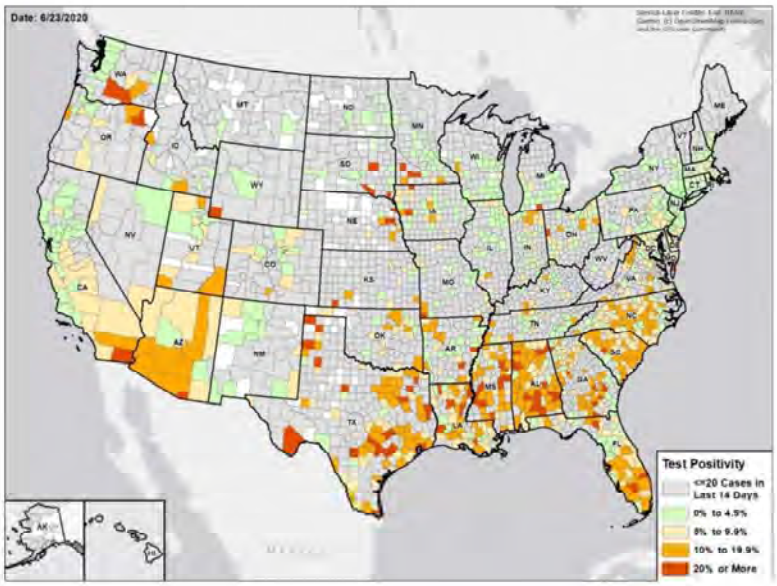

DATA SOURCES

Cases: County-level data from USAFacts through 6/20/2020. Last week is 6/14 – 6/20.

Testing: CELR (COVID Electronic Lab Reporting) state health department-reported data and HHS Protect laboratory data (provided directly to Federal Government from public health labs, hospital labs, and commercial labs) through 6/17/2020. Last week is 6/11 – 6/17.

COVID-19

FLORIDA

STATE REPORT | 06.23.2020

	STATE, LAST WEEK	STATE, % CHANGE FROM PREVIOUS WEEK	REGION, LAST WEEK	UNITED STATES, LAST WEEK
CONFIRMED CASES (RATE PER 100,000)	20,248 (95)	+87.6%	54,257 (82)	180,063 (54)
DIAGNOSTIC TEST POSITIVITY RATE	9.6%	+1.9%*	10.0%	5.9%
TOTAL DIAGNOSTIC TESTS (TESTS PER 100,000)	111,568 (524)	-24.9%	411,760 (620)	3,029,948 (917)
CONFIRMED COVID DEATHS (RATE PER 100,000)	219 (1)	-7.6%	769 (1)	4,376 (1)

MOBILITY

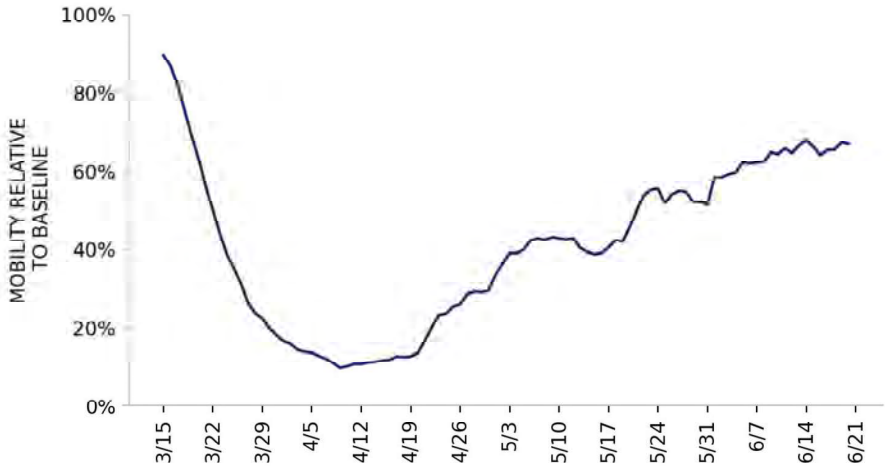

* Indicates absolute change in percentage points

DATA SOURCES

Cases and Deaths: State values are calculated by aggregating county-level data from USAFacts; therefore, the values may not match those reported directly by the state. Data is through 6/20/2020; last week is 6/14 – 6/20, previous week is 6/7 – 6/13.

Testing: CELR (COVID Electronic Lab Reporting) state health department-reported data and HHS Protect laboratory data (provided directly to Federal Government from public health labs, hospital labs, and commercial labs) through 6/17/2020. Last week is 6/11 – 6/17, previous week is 6/4 – 6/10.

Mobility: Descartes Labs. This data depicts the median distance moved across a collection of mobile devices to estimate the level of human mobility within a jurisdiction; 100% represents the baseline mobility level. Data through 6/19/2020.

FLORIDA

STATE REPORT | 06.23.2020

TESTING

CASES

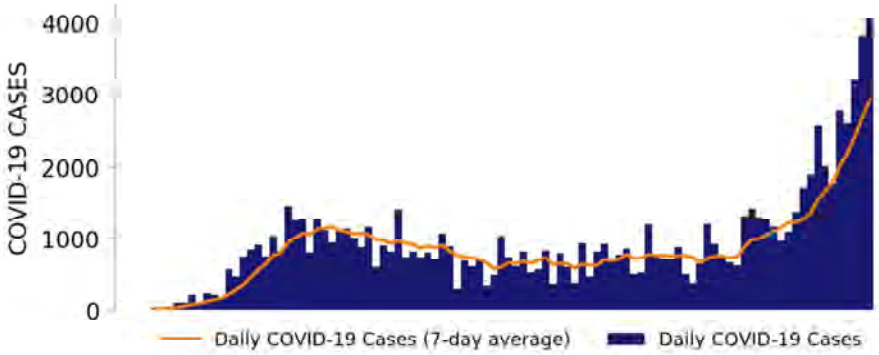

TOP COUNTIES

Top counties based on greatest number of new cases in last three weeks (5/31 – 6/20)

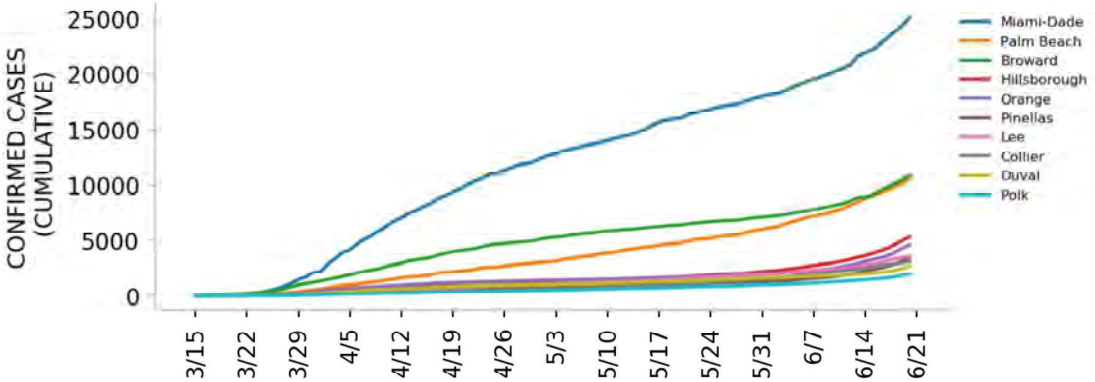

DATA SOURCES

Cases: County-level data from USAFacts. State values are calculated by aggregating county-level data from USAFacts; therefore, the values may not match those reported directly by the state. Data is through 6/20/2020.
Testing: CELR (COVID Electronic Lab Reporting) state health department-reported data through 6/17/2020.

Top 12 counties based on number of new cases in the last 3 weeks

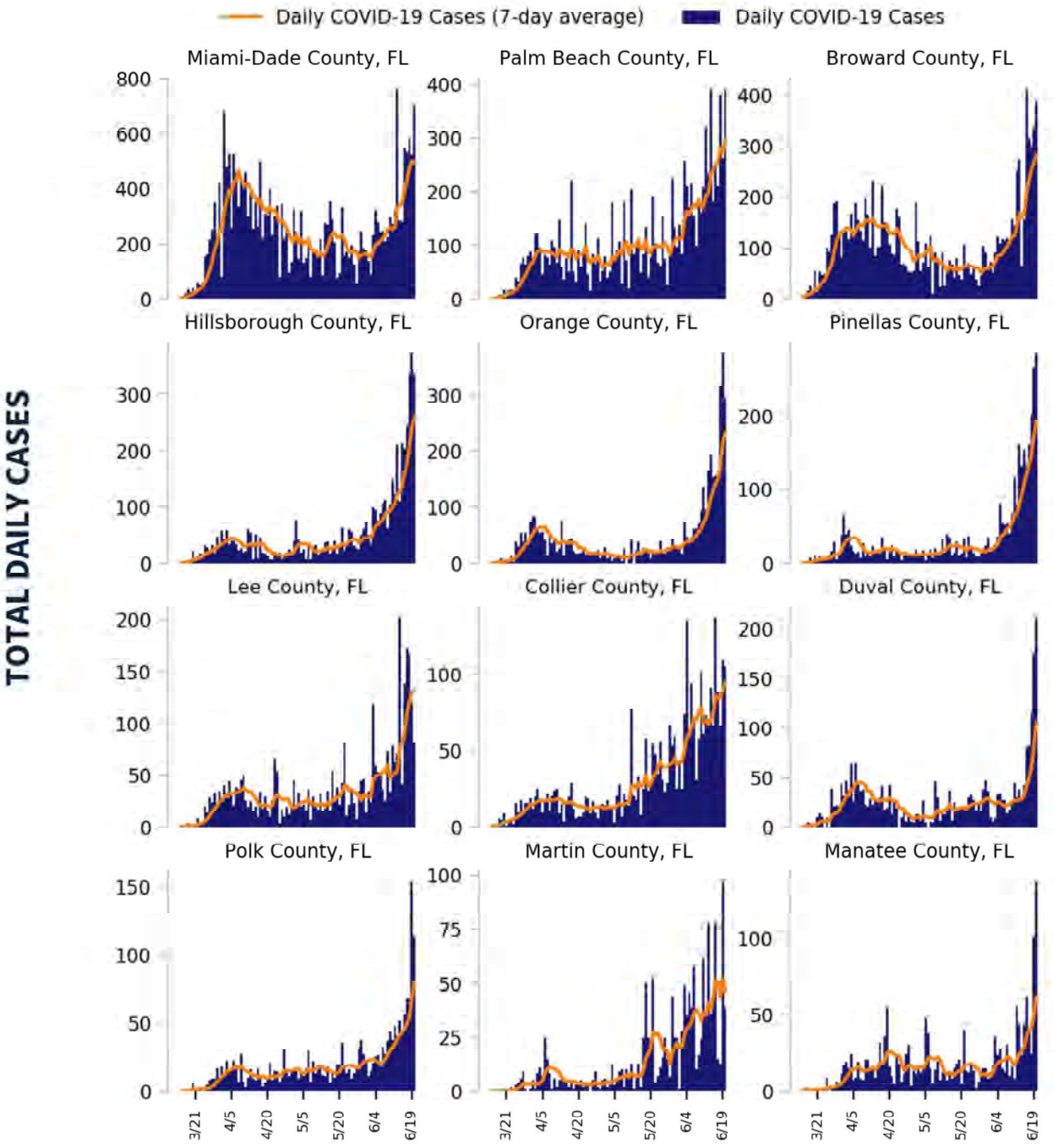

DATA SOURCES

Cases: County-level data from USAFacts through 6/20/2020. Last 3 weeks is 5/31 – 6/20.

COVID-19

FLORIDA

STATE REPORT | 06.23.2020

CASE RATES AND DIAGNOSTIC TEST POSITIVITY DURING THE LAST WEEK

CASES PER 100K

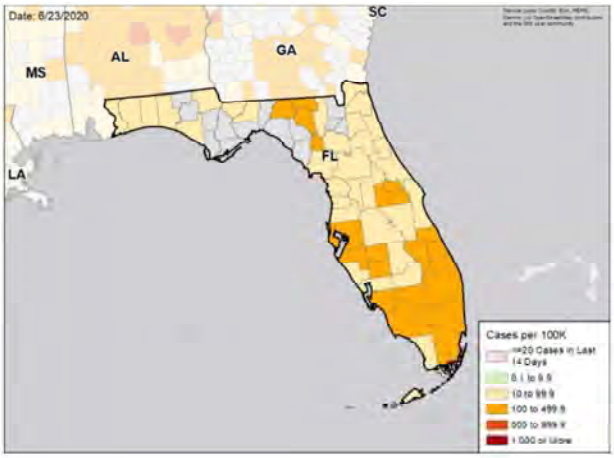

TEST POSITIVITY

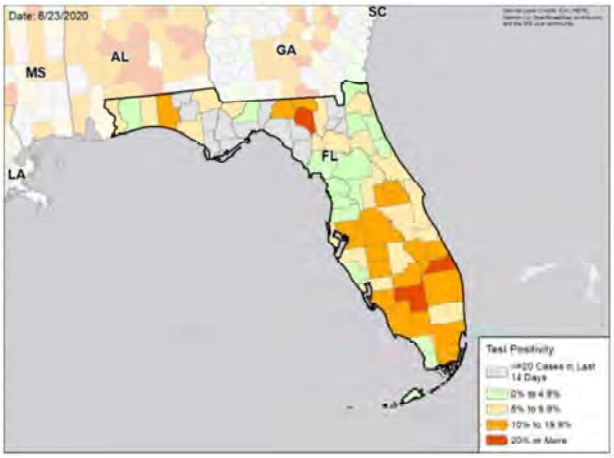

WEEKLY % CHANGE IN CASES PER 100K

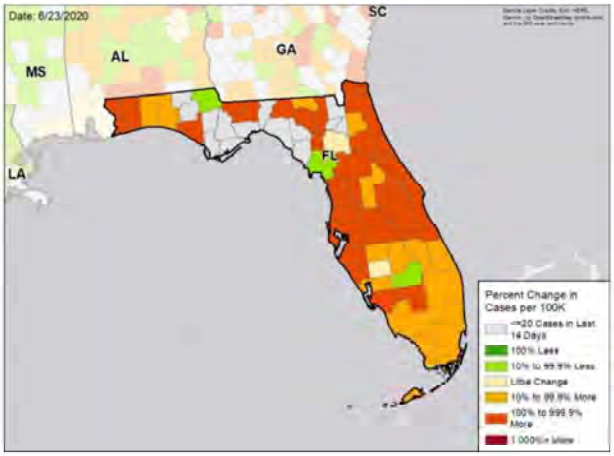

WEEKLY CHANGE IN TEST POSITIVITY

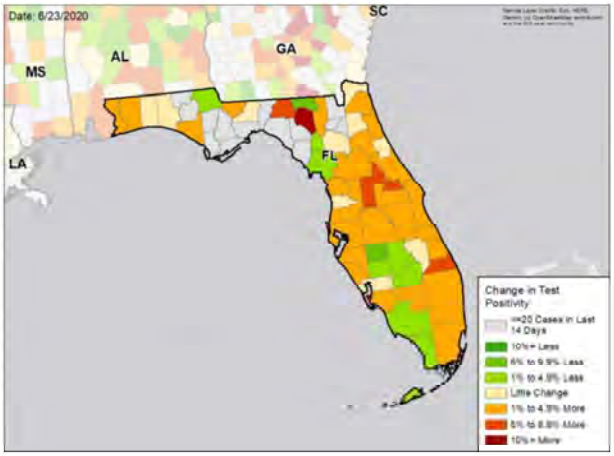

DATA SOURCES

Cases: County-level data from USAFacts through 6/20/2020. Last week is 6/14 – 6/20, previous week is 6/7 – 6/13.
Testing: HHS Protect laboratory data used (provided directly to Federal Government from public health labs, hospital labs, and commercial labs) data through 6/17/2020. Last week is 6/11 – 6/17, previous week is 6/4 – 6/10.

National Picture

CASES PER 100,000 LAST WEEK

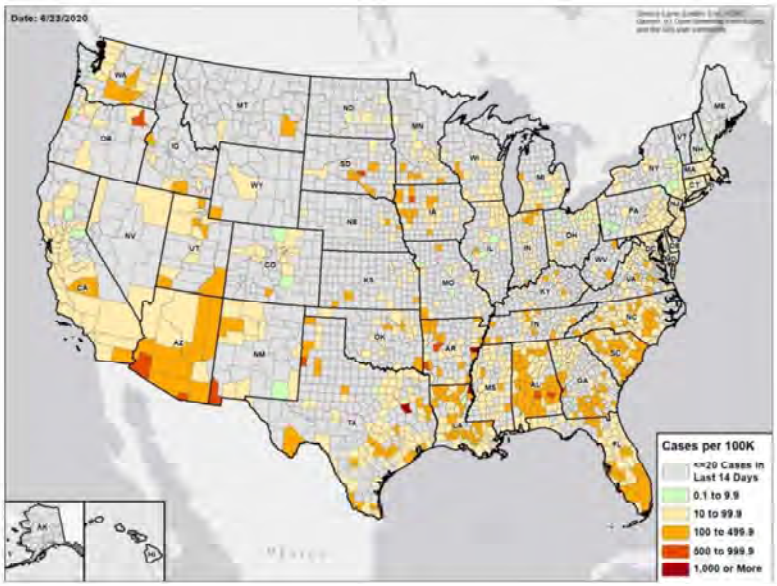

TEST POSITIVITY LAST WEEK

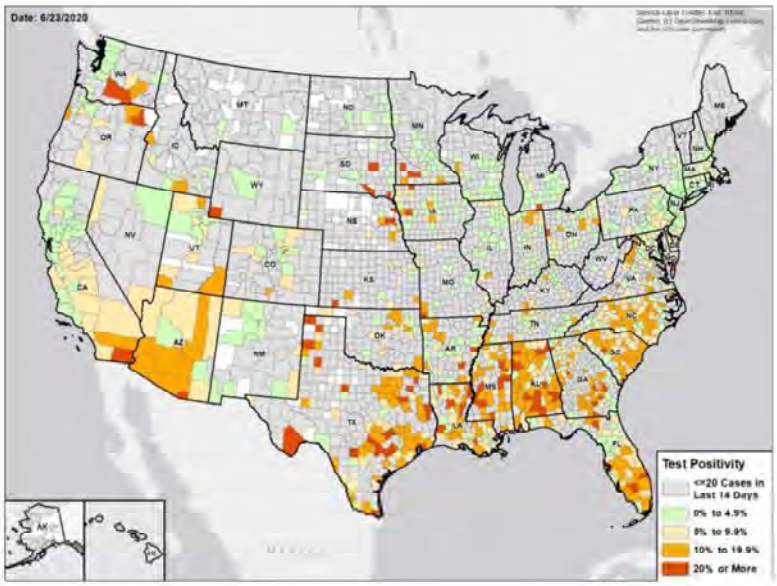

DATA SOURCES

Cases: County-level data from USAFacts through 6/20/2020. Last week is 6/14 – 6/20.

Testing: CELR (COVID Electronic Lab Reporting) state health department-reported data and HHS Protect laboratory data (provided directly to Federal Government from public health labs, hospital labs, and commercial labs) through 6/17/2020. Last week is 6/11 – 6/17.

GEORGIA

STATE REPORT | 06.23.2020

	STATE, LAST WEEK	STATE, % CHANGE FROM PREVIOUS WEEK	REGION, LAST WEEK	UNITED STATES, LAST WEEK
CONFIRMED CASES (RATE PER 100,000)	7,005 (67)	+25.4%	54,257 (82)	180,063 (54)
DIAGNOSTIC TEST POSITIVITY RATE	8.6%	+1.7%*	10.0%	5.9%
TOTAL DIAGNOSTIC TESTS (TESTS PER 100,000)	48,149 (458)	+14.4%	411,760 (620)	3,029,948 (917)
CONFIRMED COVID DEATHS (RATE PER 100,000)	200 (2)	-25.7%	769 (1)	4,376 (1)

MOBILITY

* Indicates absolute change in percentage points

DATA SOURCES

Cases and Deaths: State values are calculated by aggregating county-level data from USAFacts; therefore, the values may not match those reported directly by the state. Data is through 6/20/2020; last week is 6/14 – 6/20, previous week is 6/7 – 6/13.

Testing: CELR (COVID Electronic Lab Reporting) state health department-reported data and HHS Protect laboratory data (provided directly to Federal Government from public health labs, hospital labs, and commercial labs) through 6/17/2020. Last week is 6/11 – 6/17, previous week is 6/4 – 6/10.

Mobility: Descartes Labs. This data depicts the median distance moved across a collection of mobile devices to estimate the level of human mobility within a jurisdiction; 100% represents the baseline mobility level. Data through 6/19/2020.

GEORGIA

STATE REPORT | 06.23.2020

TESTING

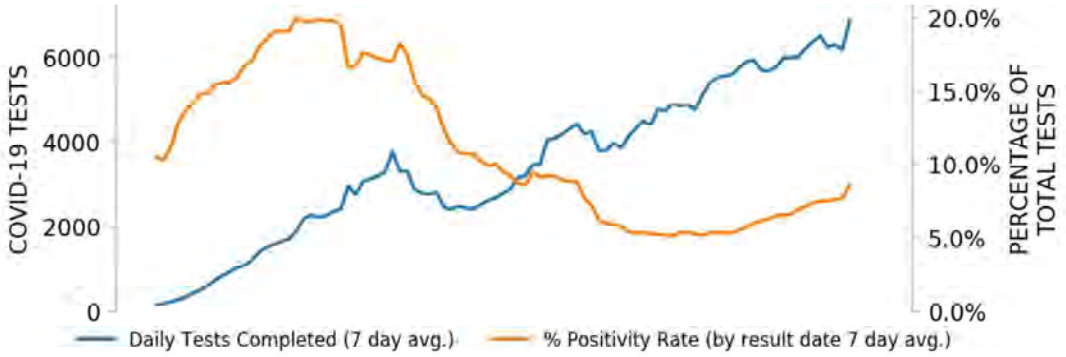

CASES

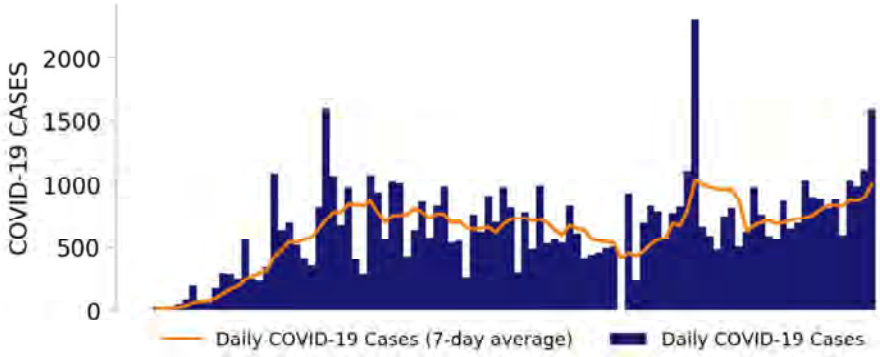

TOP COUNTIES

Top counties based on greatest number of new cases in last three weeks (5/31 – 6/20)

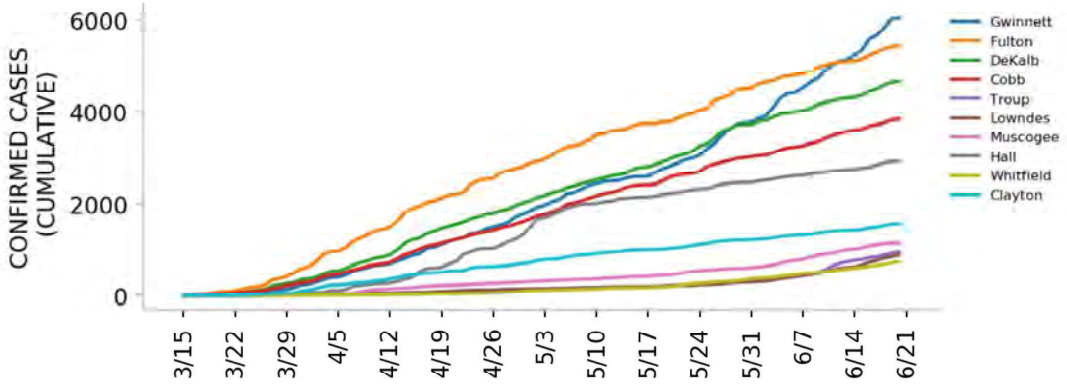

DATA SOURCES

Cases: County-level data from USAFacts. State values are calculated by aggregating county-level data from USAFacts; therefore, the values may not match those reported directly by the state. Data is through 6/20/2020.

Testing: HHS Protect laboratory data used (provided directly to Federal Government from public health labs, hospital labs, and commercial labs) data through 6/17/2020.

Top 12 counties based on number of new cases in the last 3 weeks

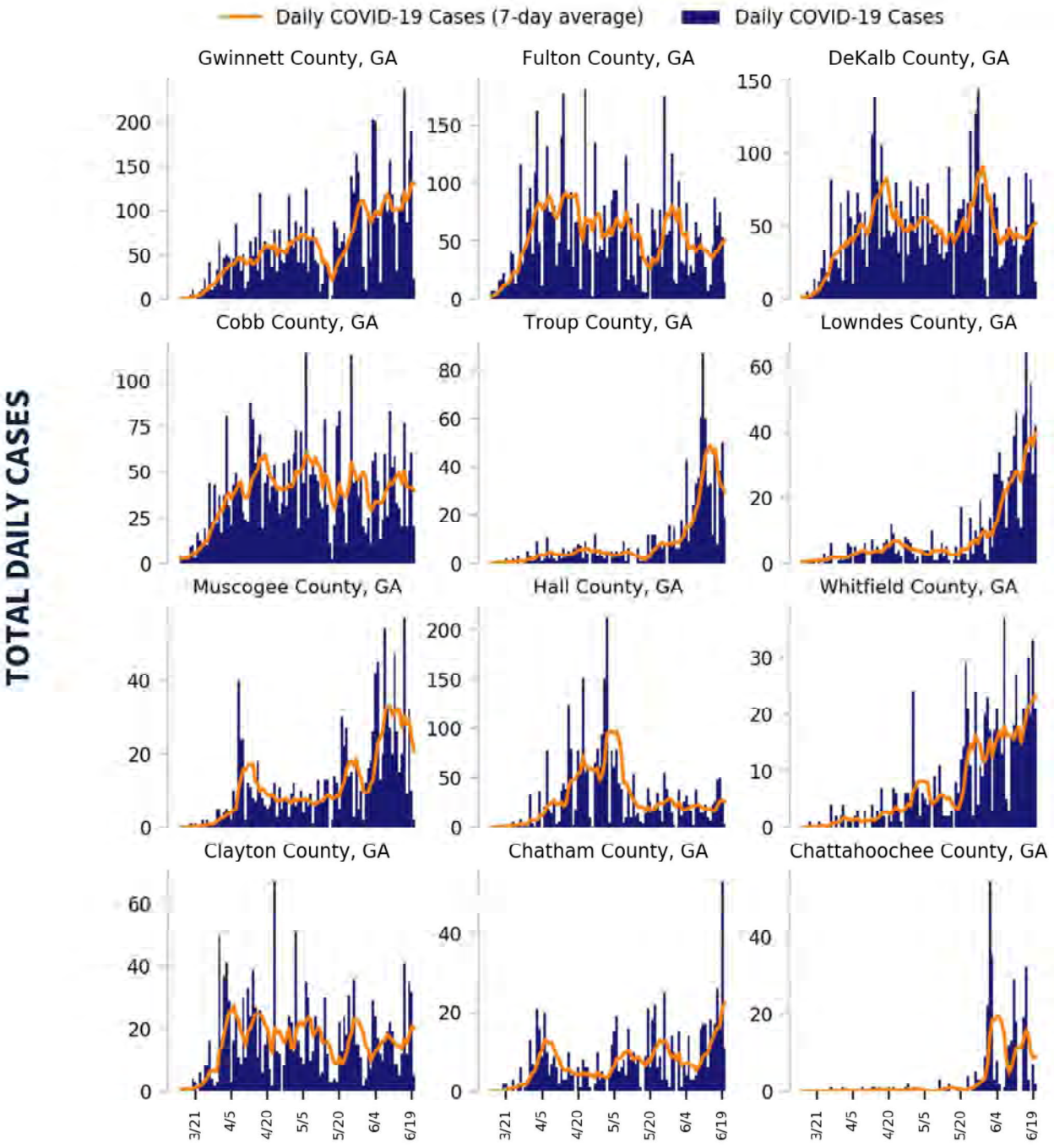

DATA SOURCES

Cases: County-level data from USAFacts through 6/20/2020. Last 3 weeks is 5/31 – 6/20.

COVID-19

GEORGIA

STATE REPORT | 06.23.2020

CASE RATES AND DIAGNOSTIC TEST POSITIVITY DURING THE LAST WEEK

CASES PER 100K

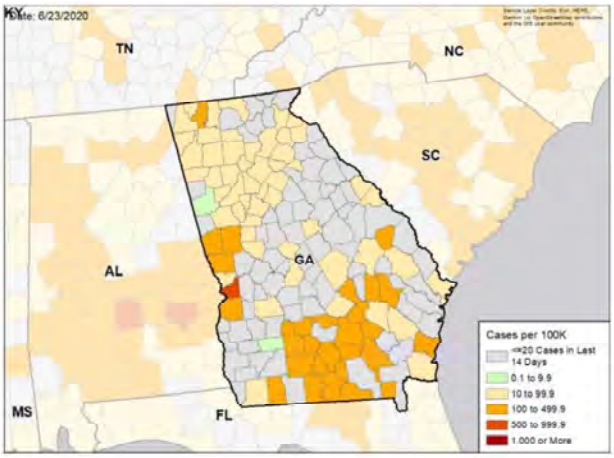

TEST POSITIVITY

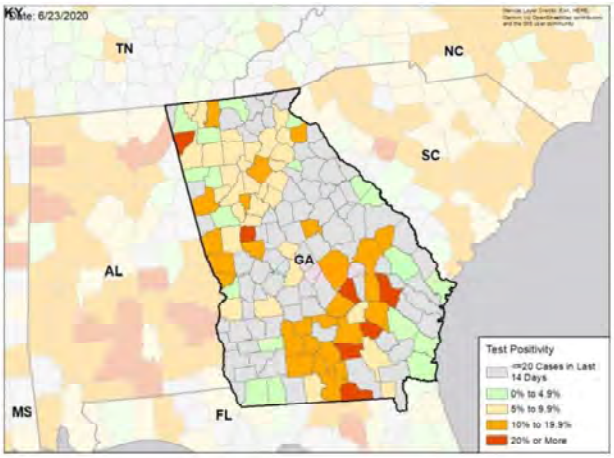

WEEKLY % CHANGE IN CASES PER 100K

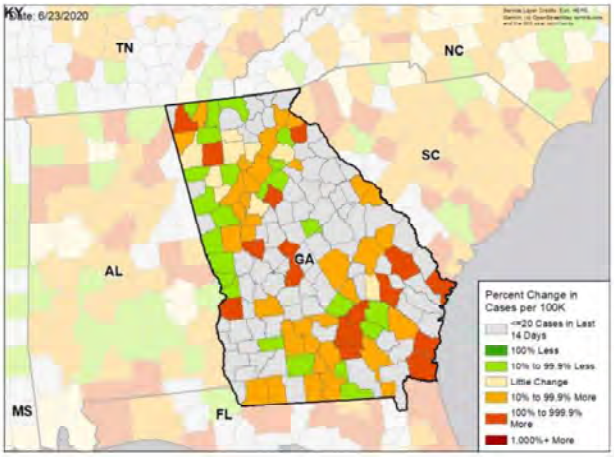

WEEKLY CHANGE IN TEST POSITIVITY

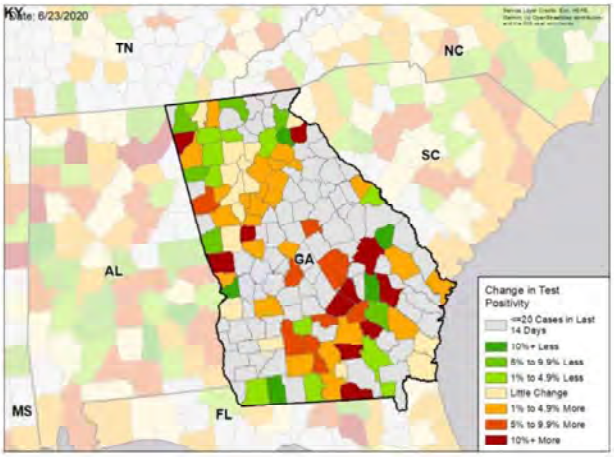

DATA SOURCES

Cases: County-level data from USAFacts through 6/20/2020. Last week is 6/14 – 6/20, previous week is 6/7 – 6/13.
Testing: HHS Protect laboratory data used (provided directly to Federal Government from public health labs, hospital labs, and commercial labs) data through 6/17/2020. Last week is 6/11 – 6/17, previous week is 6/4 – 6/10.

National Picture

CASES PER 100,000 LAST WEEK

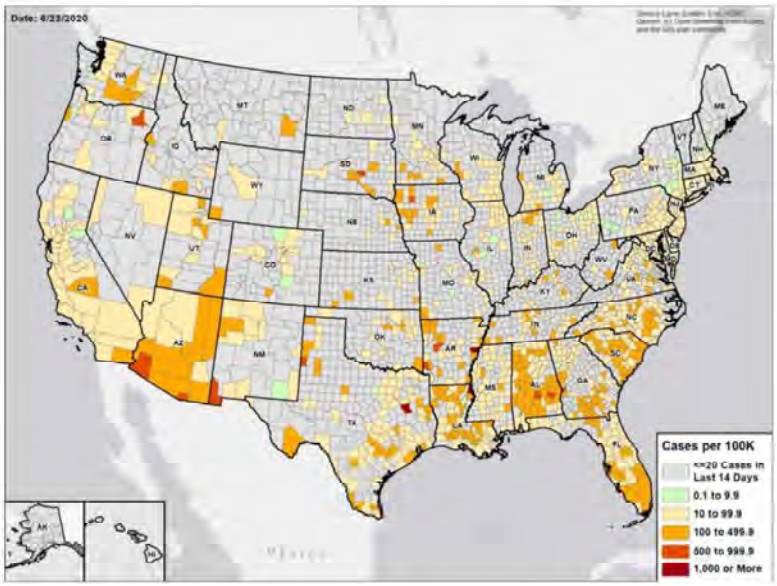

TEST POSITIVITY LAST WEEK

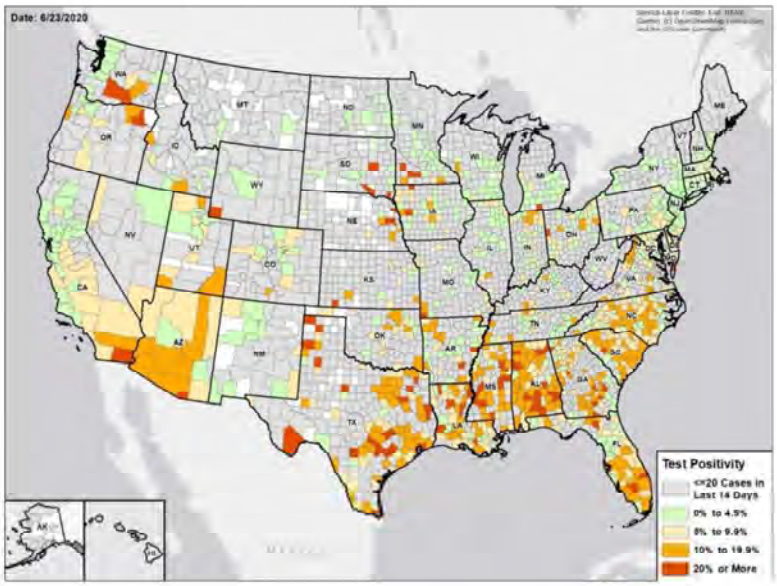

DATA SOURCES

Cases: County-level data from USAFacts through 6/20/2020. Last week is 6/14 – 6/20.
Testing: CELR (COVID Electronic Lab Reporting) state health department-reported data and HHS Protect laboratory data (provided directly to Federal Government from public health labs, hospital labs, and commercial labs) through 6/17/2020. Last week is 6/11 – 6/17.

COVID-19

HAWAII

STATE REPORT | 06.23.2020

	STATE, LAST WEEK	STATE, % CHANGE FROM PREVIOUS WEEK	REGION, LAST WEEK	UNITED STATES, LAST WEEK
CONFIRMED CASES (RATE PER 100,000)	80 (6)	+60.0%	41,617 (81)	180,063 (54)
DIAGNOSTIC TEST POSITIVITY RATE	0.8%	+0.4%*	7.3%	5.9%
TOTAL DIAGNOSTIC TESTS (TESTS PER 100,000)	7,161 (504)	+5.3%	431,324 (838)	3,029,948 (917)
CONFIRMED COVID DEATHS (RATE PER 100,000)	0 (0)	N/A	613 (1)	4,376 (1)

MOBILITY

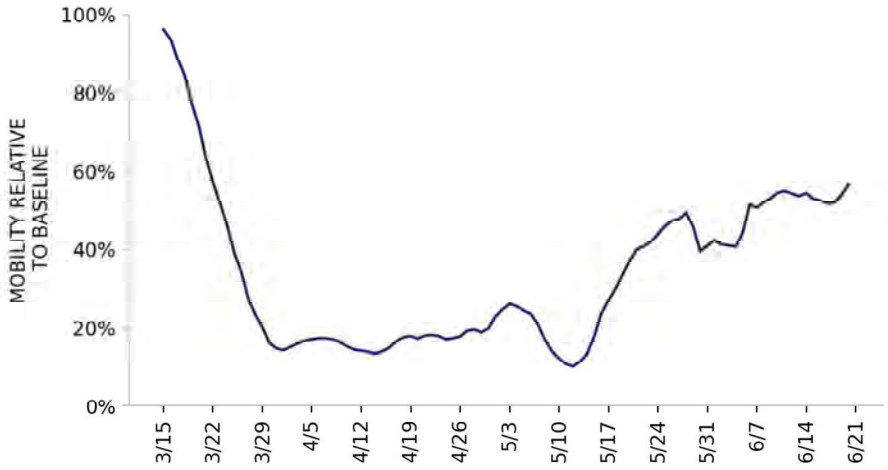

* Indicates absolute change in percentage points

DATA SOURCES

Cases and Deaths: State values are calculated by aggregating county-level data from USAFacts; therefore, the values may not match those reported directly by the state. Data is through 6/20/2020; last week is 6/14 – 6/20, previous week is 6/7 – 6/13.

Testing: CELR (COVID Electronic Lab Reporting) state health department-reported data and HHS Protect laboratory data (provided directly to Federal Government from public health labs, hospital labs, and commercial labs) through 6/17/2020. Last week is 6/11 – 6/17, previous week is 6/4 – 6/10.

Mobility: Descartes Labs. This data depicts the median distance moved across a collection of mobile devices to estimate the level of human mobility within a jurisdiction; 100% represents the baseline mobility level. Data through 6/19/2020.

COVID-19

HAWAII

STATE REPORT | 06.23.2020

TESTING

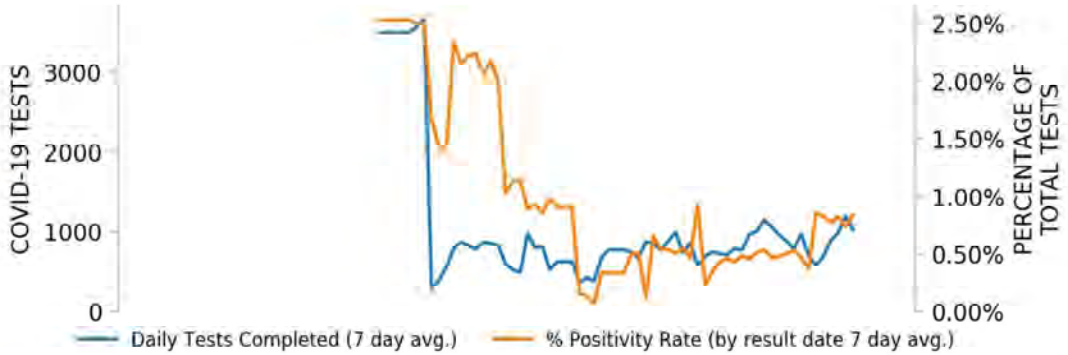

CASES

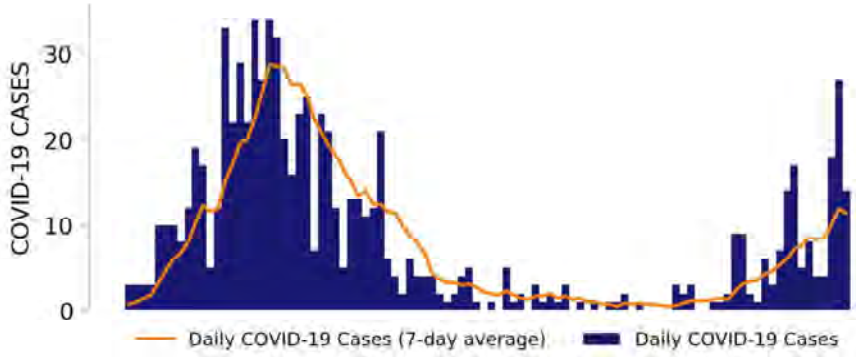

TOP COUNTIES

Top counties based on greatest number of new cases in last three weeks (5/31 – 6/20)

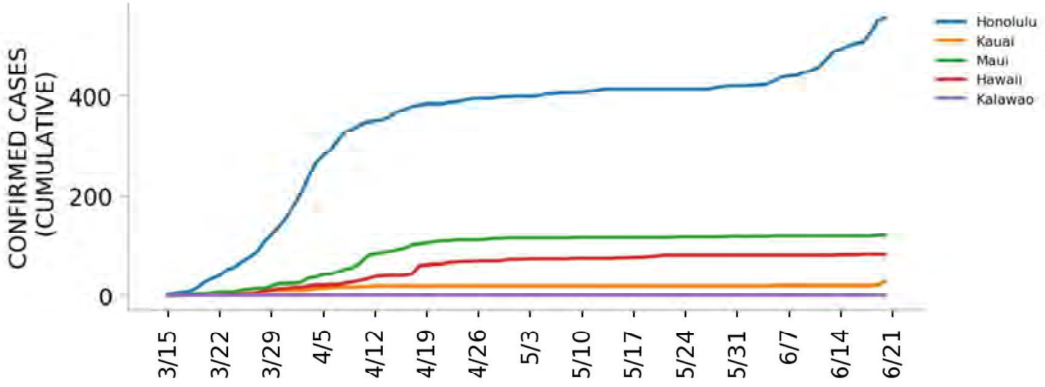

DATA SOURCES

Cases: County-level data from USAFacts. State values are calculated by aggregating county-level data from USAFacts; therefore, the values may not match those reported directly by the state. Data is through 6/20/2020.
Testing: CELR (COVID Electronic Lab Reporting) state health department-reported data through 6/17/2020.

Top 12 counties based on number of new cases in the last 3 weeks

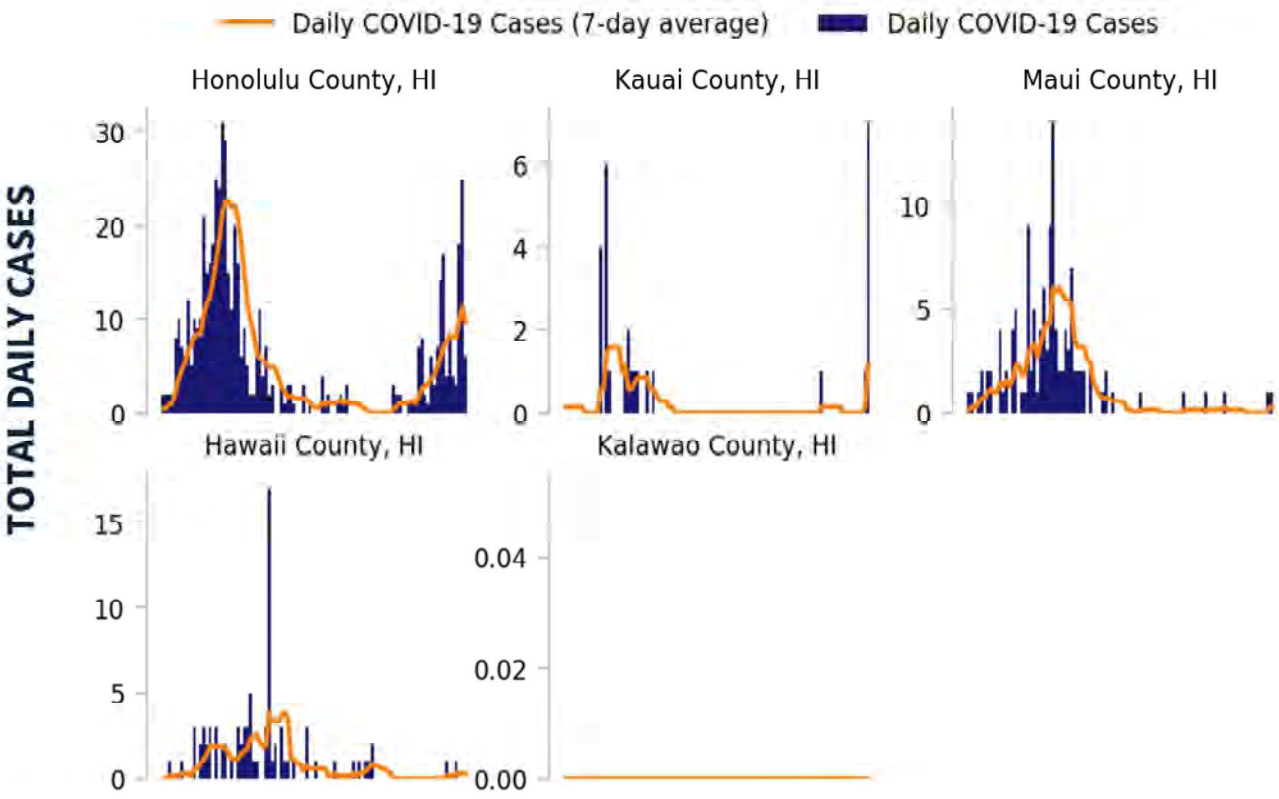

DATA SOURCES

Cases: County-level data from USAFacts through 6/20/2020. Last 3 weeks is 5/31 – 6/20.

COVID-19

HAWAII

STATE REPORT | 06.23.2020

CASE RATES AND DIAGNOSTIC TEST POSITIVITY DURING THE LAST WEEK

CASES PER 100K

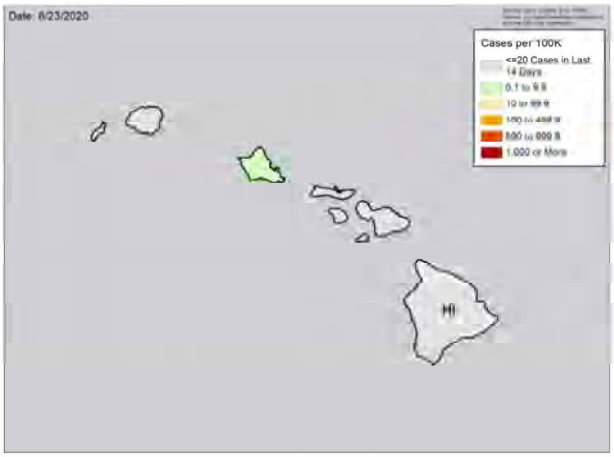

TEST POSITIVITY

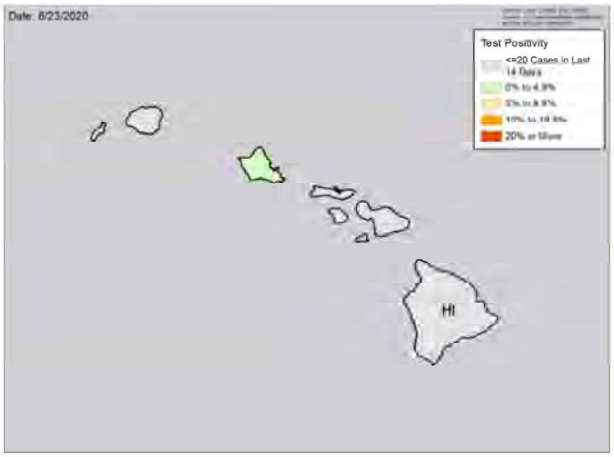

WEEKLY % CHANGE IN CASES PER 100K

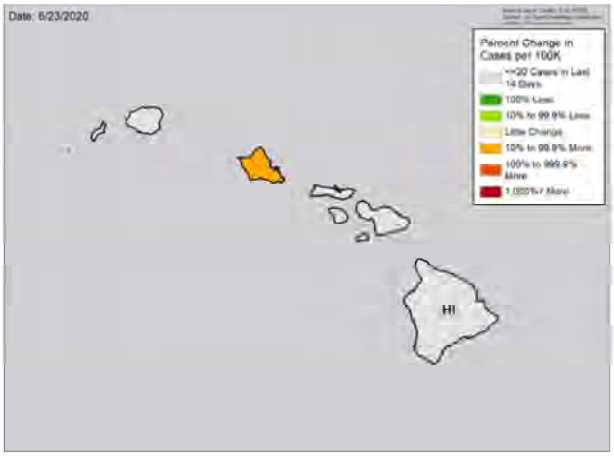

WEEKLY CHANGE IN TEST POSITIVITY

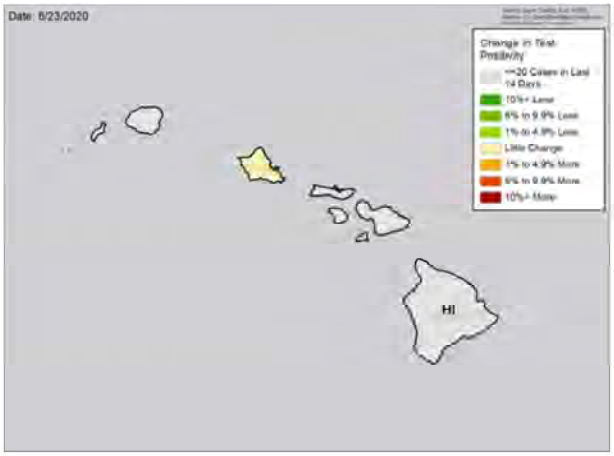

DATA SOURCES

Cases: County-level data from USAFacts through 6/20/2020. Last week is 6/14 – 6/20, previous week is 6/7 – 6/13.
Testing: CELR (COVID Electronic Lab Reporting) state health department-reported data through 6/17/2020. Last week is 6/11 – 6/17, previous week is 6/4 – 6/10.

National Picture

CASES PER 100,000 LAST WEEK

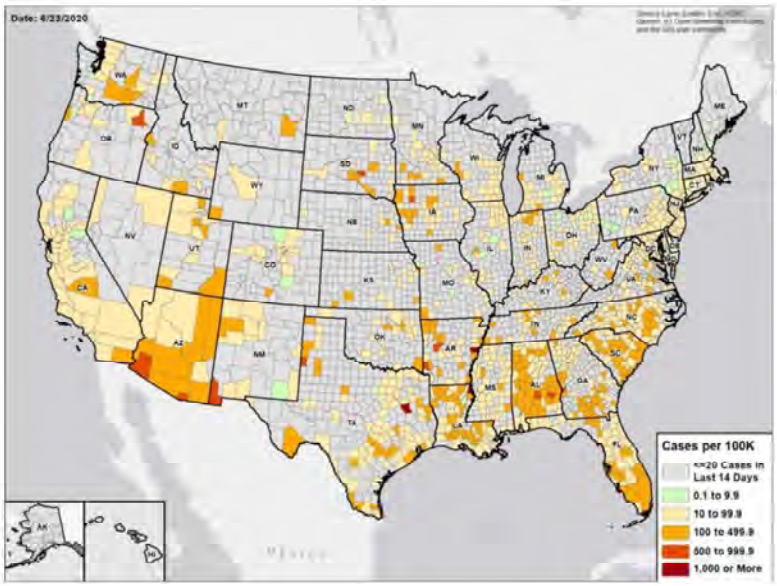

TEST POSITIVITY LAST WEEK

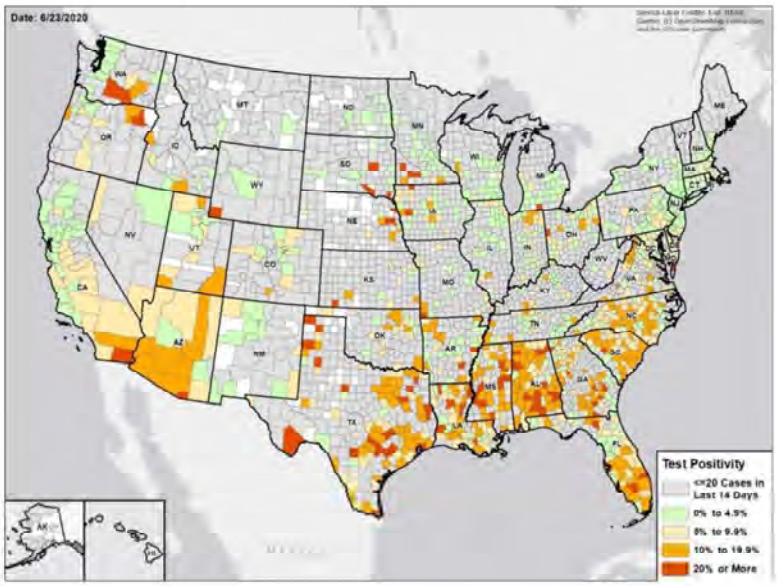

DATA SOURCES

Cases: County-level data from USAFacts through 6/20/2020. Last week is 6/14 – 6/20.
Testing: CELR (COVID Electronic Lab Reporting) state health department-reported data and HHS Protect laboratory data (provided directly to Federal Government from public health labs, hospital labs, and commercial labs) through 6/17/2020. Last week is 6/11 – 6/17.

COVID-19

IDAHO

STATE REPORT | 06.23.2020

	STATE, LAST WEEK	STATE, % CHANGE FROM PREVIOUS WEEK	REGION, LAST WEEK	UNITED STATES, LAST WEEK
CONFIRMED CASES (RATE PER 100,000)	607 (35)	+134.4%	4,599 (32)	180,063 (54)
DIAGNOSTIC TEST POSITIVITY RATE	4.7%	+1.2%*	4.6%	5.9%
TOTAL DIAGNOSTIC TESTS (TESTS PER 100,000)	9,215 (525)	+12.7%	95,511 (672)	3,029,948 (917)
CONFIRMED COVID DEATHS (RATE PER 100,000)	3 (0)	+0.0%	71 (0)	4,376 (1)

MOBILITY

* Indicates absolute change in percentage points

DATA SOURCES

Cases and Deaths: State values are calculated by aggregating county-level data from USAFacts; therefore, the values may not match those reported directly by the state. Data is through 6/20/2020; last week is 6/14 – 6/20, previous week is 6/7 – 6/13.

Testing: CELR (COVID Electronic Lab Reporting) state health department-reported data and HHS Protect laboratory data (provided directly to Federal Government from public health labs, hospital labs, and commercial labs) through 6/17/2020. Last week is 6/11 – 6/17, previous week is 6/4 – 6/10.

Mobility: Descartes Labs. This data depicts the median distance moved across a collection of mobile devices to estimate the level of human mobility within a jurisdiction; 100% represents the baseline mobility level. Data through 6/19/2020.

IDAHO

STATE REPORT | 06.23.2020

TESTING

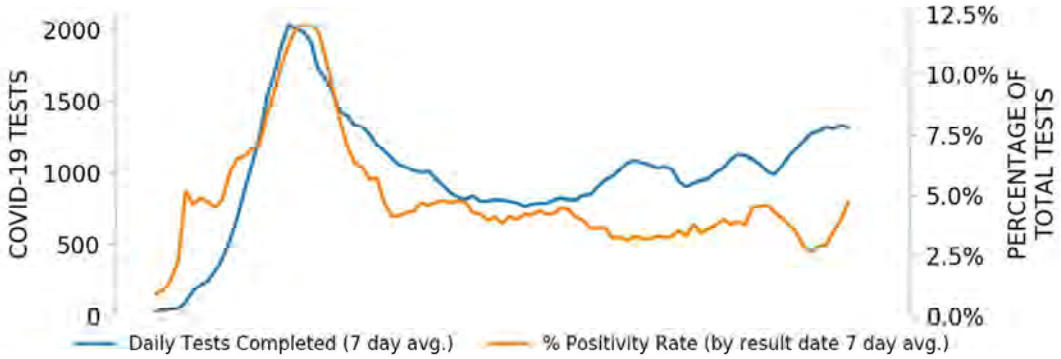

CASES

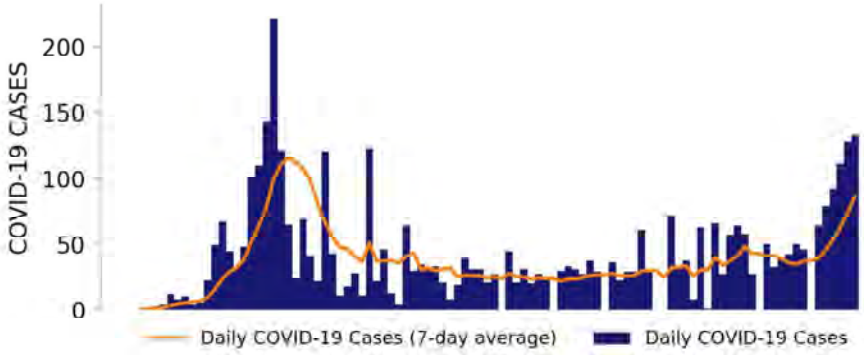

TOP COUNTIES

Top counties based on greatest number of new cases in last three weeks (5/31 – 6/20)

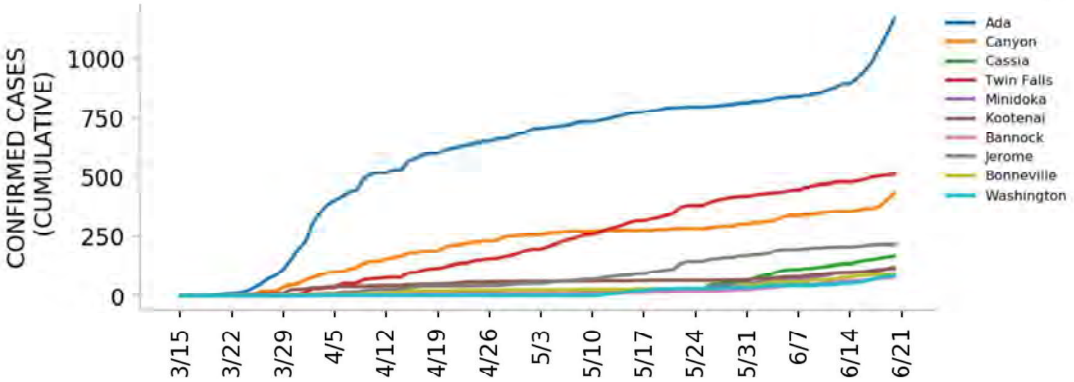

DATA SOURCES

Cases: County-level data from USAFacts. State values are calculated by aggregating county-level data from USAFacts; therefore, the values may not match those reported directly by the state. Data is through 6/20/2020.
Testing: CELR (COVID Electronic Lab Reporting) state health department-reported data through 6/17/2020.

Top 12 counties based on number of new cases in the last 3 weeks

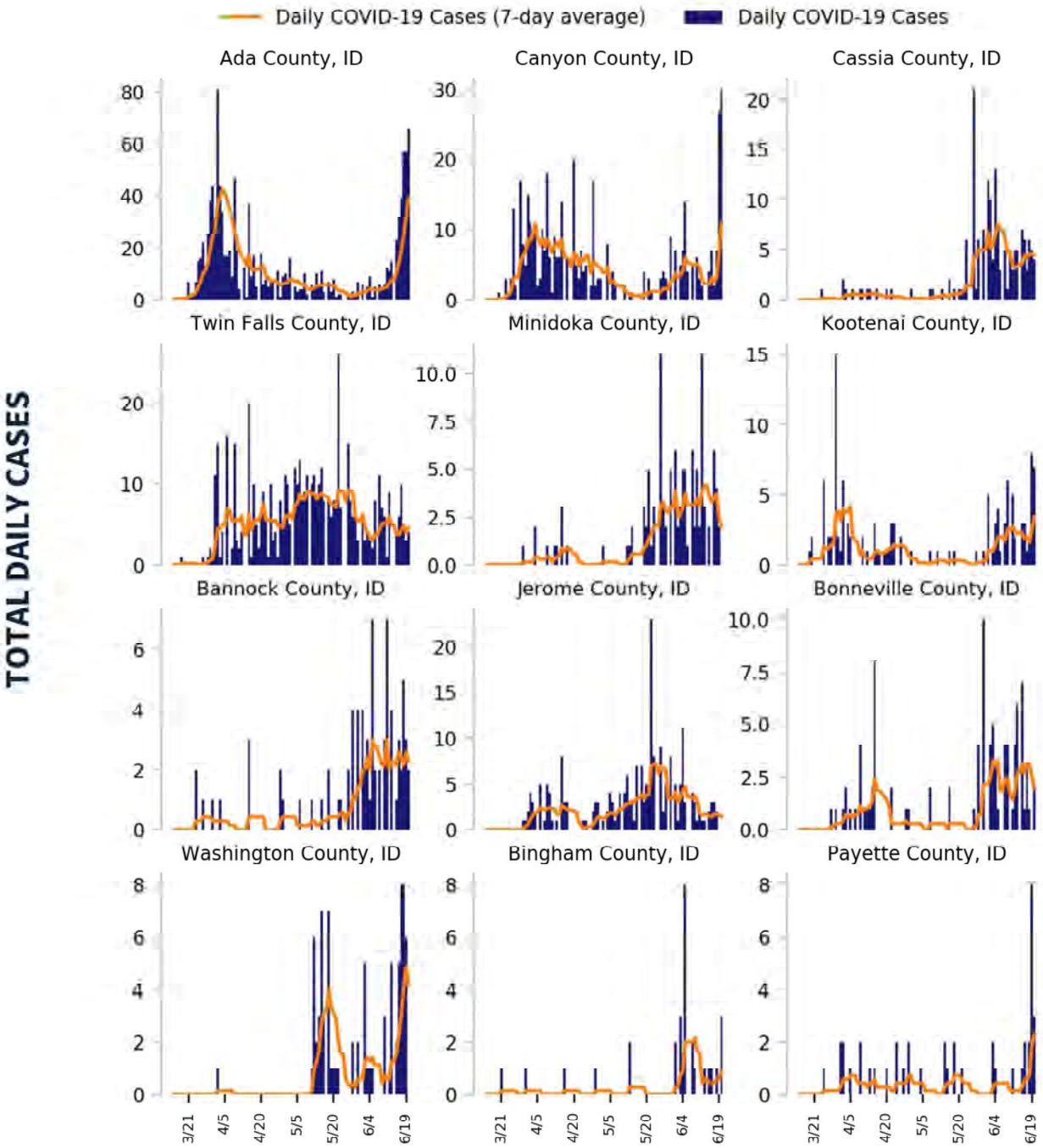

DATA SOURCES

Cases: County-level data from USAFacts through 6/20/2020. Last 3 weeks is 5/31 – 6/20.

COVID-19

IDAHO

STATE REPORT | 06.23.2020

CASE RATES AND DIAGNOSTIC TEST POSITIVITY DURING THE LAST WEEK

CASES PER 100K

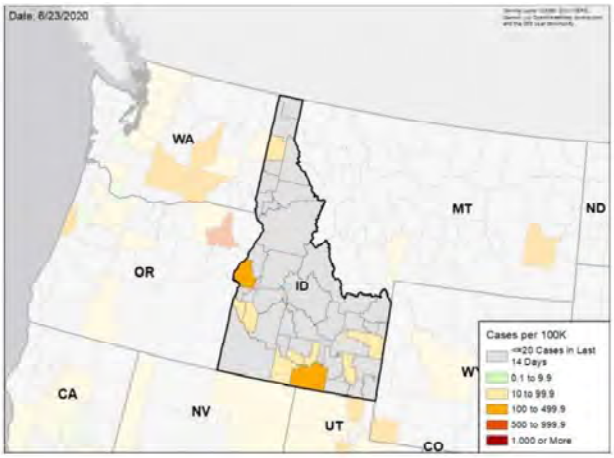

TEST POSITIVITY

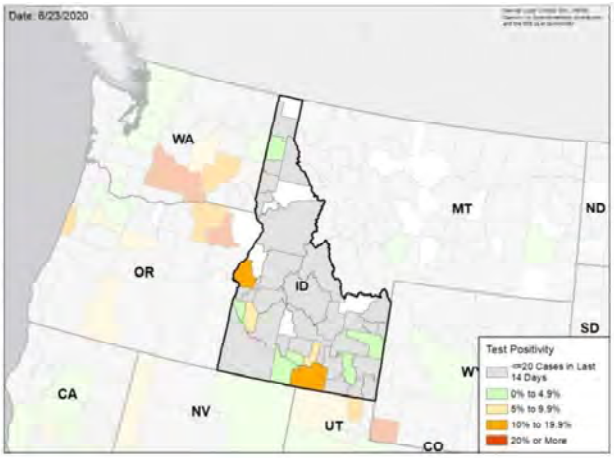

WEEKLY % CHANGE IN CASES PER 100K

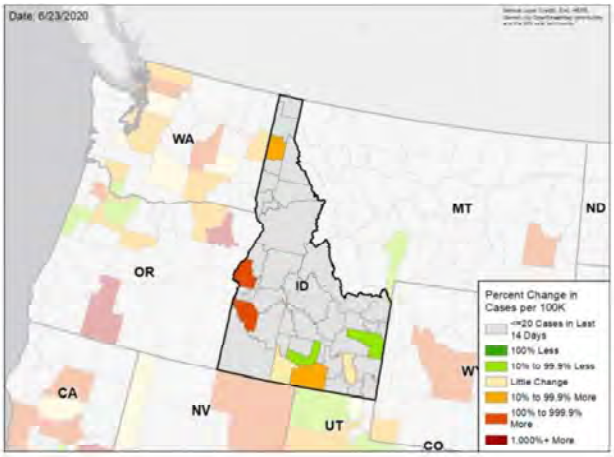

WEEKLY CHANGE IN TEST POSITIVITY

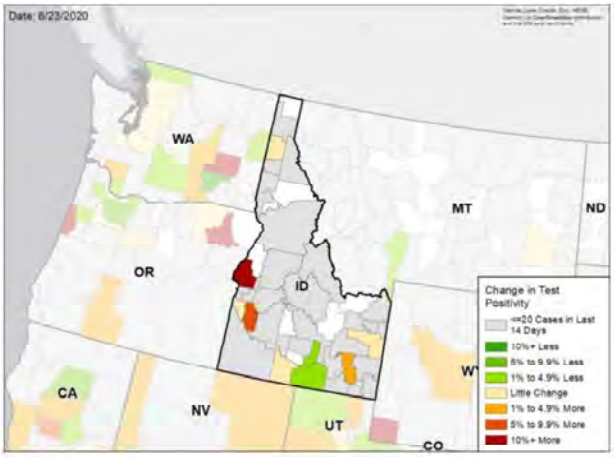

DATA SOURCES

Cases: County-level data from USAFacts through 6/20/2020. Last week is 6/14 – 6/20, previous week is 6/7 – 6/13.
Testing: HHS Protect laboratory data used (provided directly to Federal Government from public health labs, hospital labs, and commercial labs) data through 6/17/2020. Last week is 6/11 – 6/17, previous week is 6/4 – 6/10.

National Picture

CASES PER 100,000 LAST WEEK

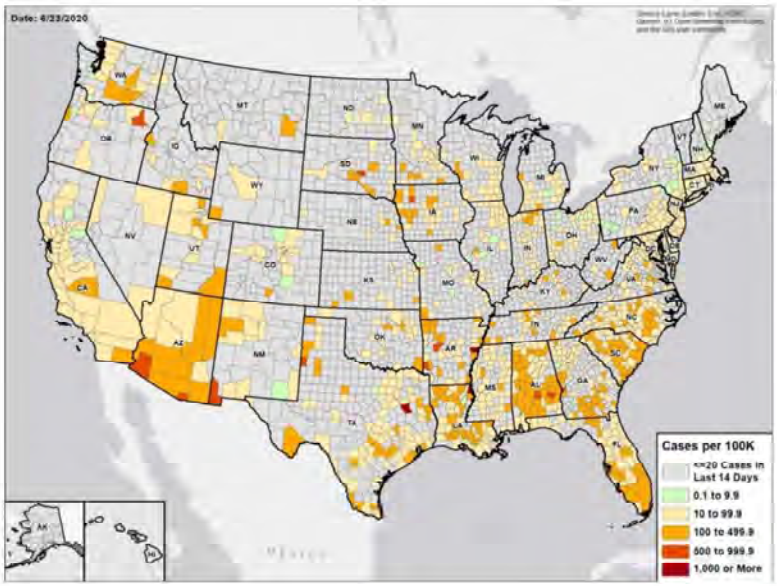

TEST POSITIVITY LAST WEEK

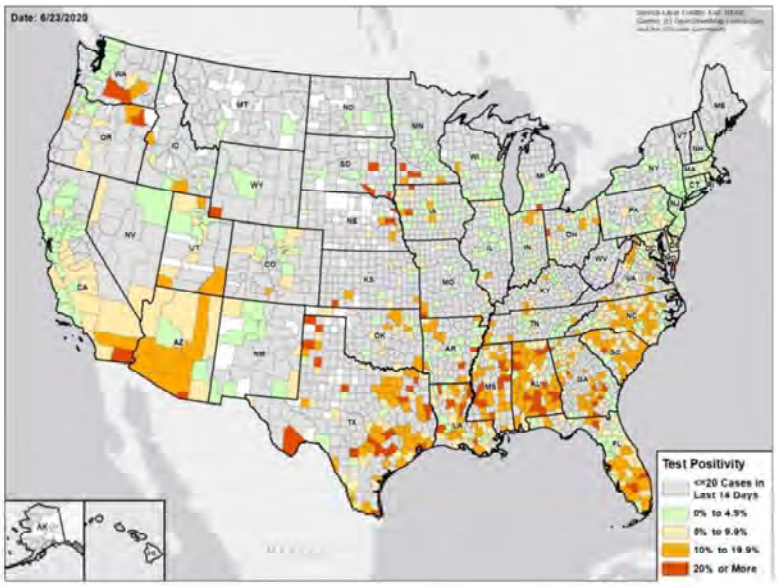

DATA SOURCES

Cases: County-level data from USAFacts through 6/20/2020. Last week is 6/14 – 6/20.

Testing: CELR (COVID Electronic Lab Reporting) state health department-reported data and HHS Protect laboratory data (provided directly to Federal Government from public health labs, hospital labs, and commercial labs) through 6/17/2020. Last week is 6/11 – 6/17.

COVID-19

ILLINOIS

STATE REPORT | 06.23.2020

	STATE, LAST WEEK	STATE, % CHANGE FROM PREVIOUS WEEK	REGION, LAST WEEK	UNITED STATES, LAST WEEK
CONFIRMED CASES (RATE PER 100,000)	4,243 (33)	-14.8%	16,220 (31)	180,063 (54)
DIAGNOSTIC TEST POSITIVITY RATE	4.3%	-1.7%*	4.4%	5.9%
TOTAL DIAGNOSTIC TESTS (TESTS PER 100,000)	63,544 (499)	-26.4%	569,748 (1,084)	3,029,948 (917)
CONFIRMED COVID DEATHS (RATE PER 100,000)	336 (3)	-21.1%	814 (2)	4,376 (1)

MOBILITY

* Indicates absolute change in percentage points

DATA SOURCES

Cases and Deaths: State values are calculated by aggregating county-level data from USAFacts; therefore, the values may not match those reported directly by the state. Data is through 6/20/2020; last week is 6/14 – 6/20, previous week is 6/7 – 6/13.

Testing: CELR (COVID Electronic Lab Reporting) state health department-reported data and HHS Protect laboratory data (provided directly to Federal Government from public health labs, hospital labs, and commercial labs) through 6/17/2020. Last week is 6/11 – 6/17, previous week is 6/4 – 6/10.

Mobility: Descartes Labs. This data depicts the median distance moved across a collection of mobile devices to estimate the level of human mobility within a jurisdiction; 100% represents the baseline mobility level. Data through 6/19/2020.

ILLINOIS

STATE REPORT | 06.23.2020

TESTING

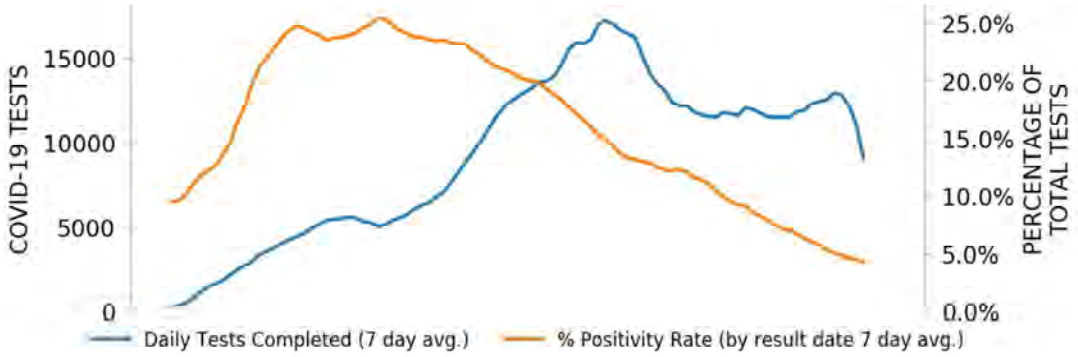

CASES

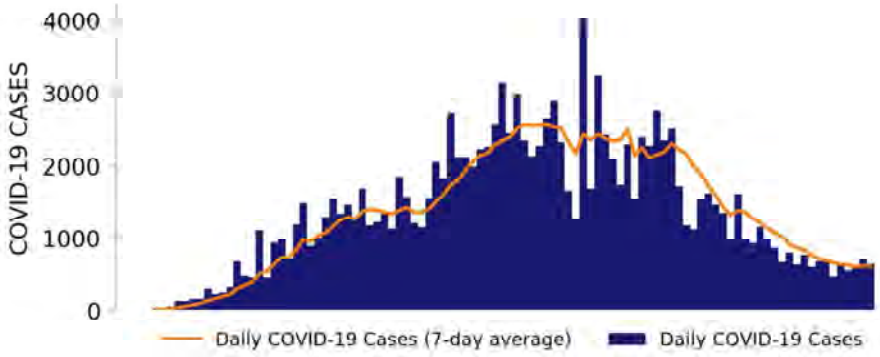

TOP COUNTIES

Top counties based on greatest number of new cases in last three weeks (5/31 – 6/20)

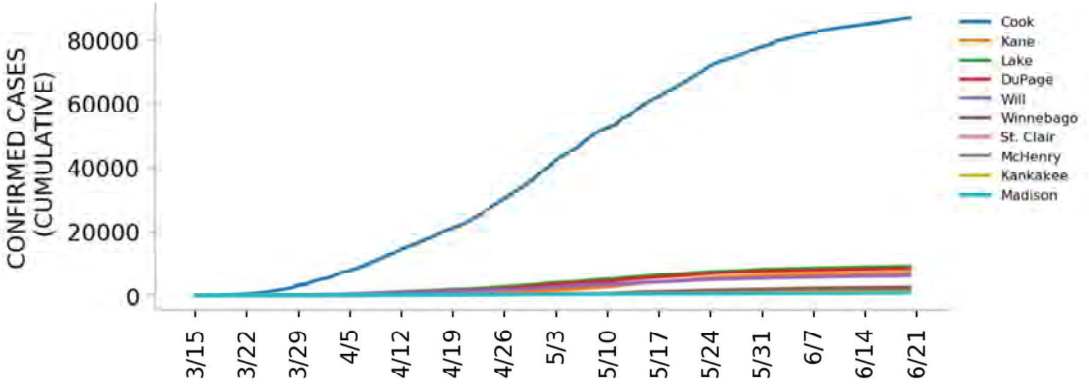

DATA SOURCES

Cases: County-level data from USAFacts. State values are calculated by aggregating county-level data from USAFacts; therefore, the values may not match those reported directly by the state. Data is through 6/20/2020.
Testing: CELR (COVID Electronic Lab Reporting) state health department-reported data through 6/17/2020.

Top 12 counties based on number of new cases in the last 3 weeks

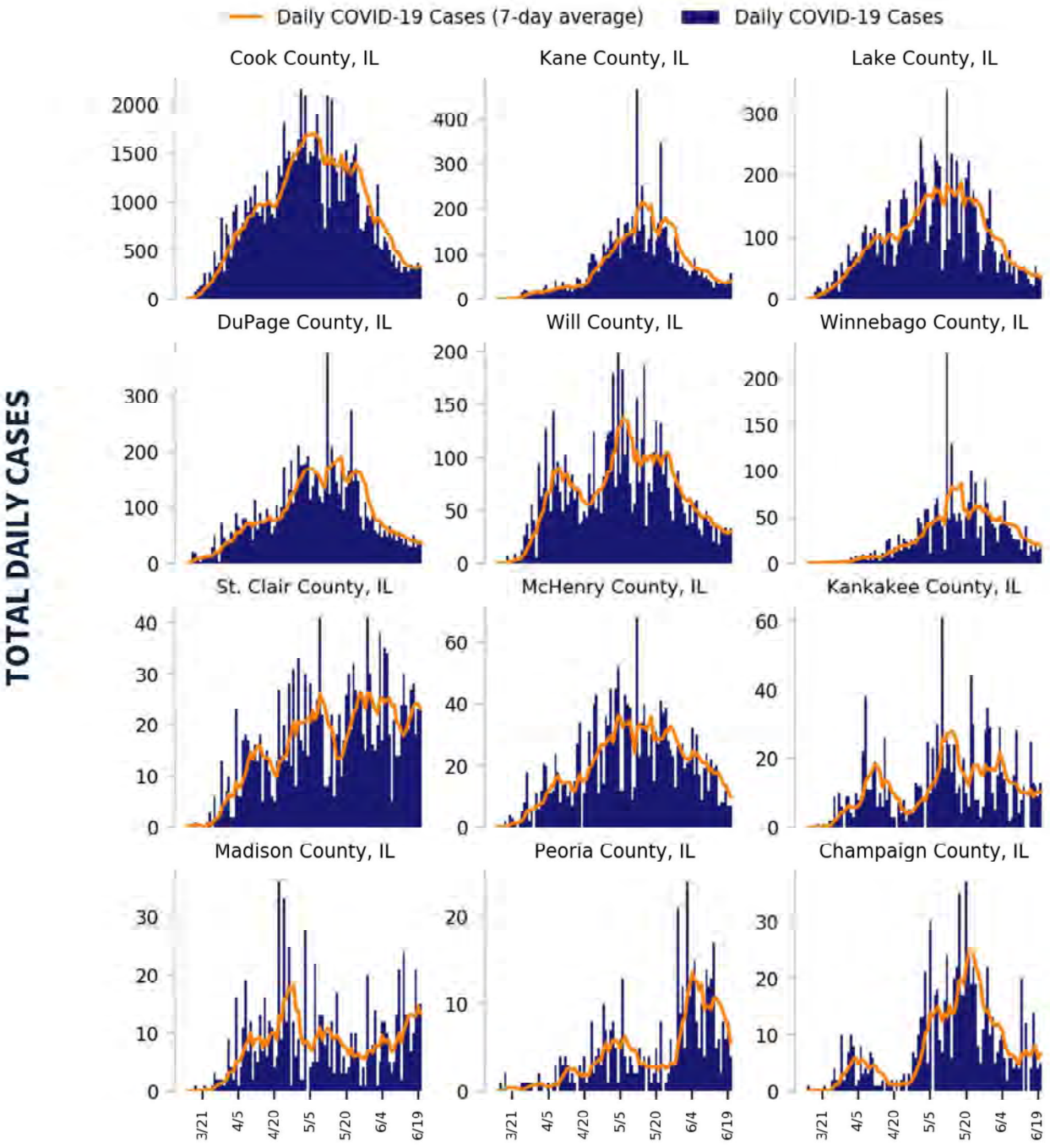

DATA SOURCES

Cases: County-level data from USAFacts through 6/20/2020. Last 3 weeks is 5/31 – 6/20.

COVID-19

ILLINOIS

STATE REPORT | 06.23.2020

CASE RATES AND DIAGNOSTIC TEST POSITIVITY DURING THE LAST WEEK

CASES PER 100K

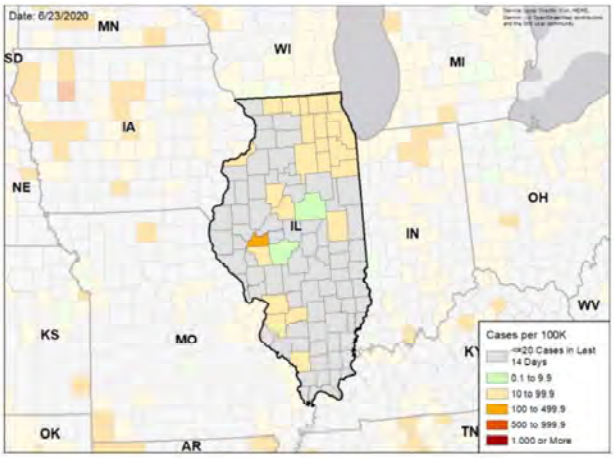

TEST POSITIVITY

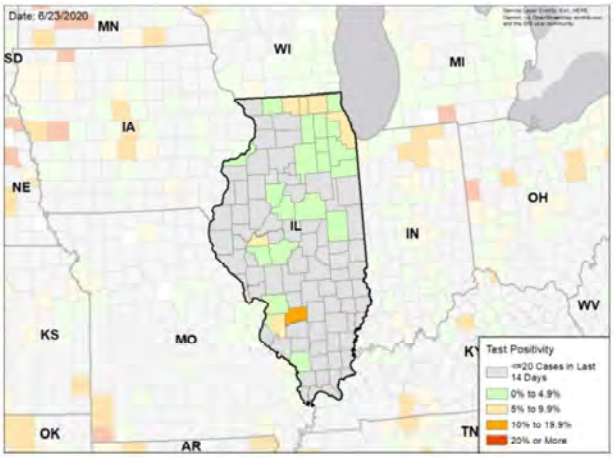

WEEKLY % CHANGE IN CASES PER 100K

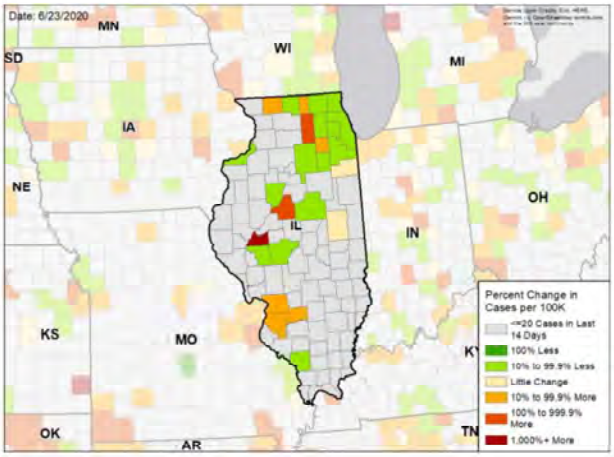

WEEKLY CHANGE IN TEST POSITIVITY

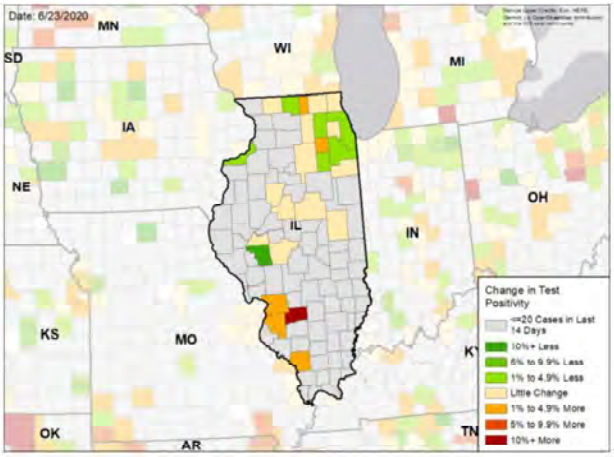

DATA SOURCES

Cases: County-level data from USAFacts through 6/20/2020. Last week is 6/14 – 6/20, previous week is 6/7 – 6/13.
Testing: HHS Protect laboratory data used (provided directly to Federal Government from public health labs, hospital labs, and commercial labs) data through 6/17/2020. Last week is 6/11 – 6/17, previous week is 6/4 – 6/10.

National Picture

CASES PER 100,000 LAST WEEK

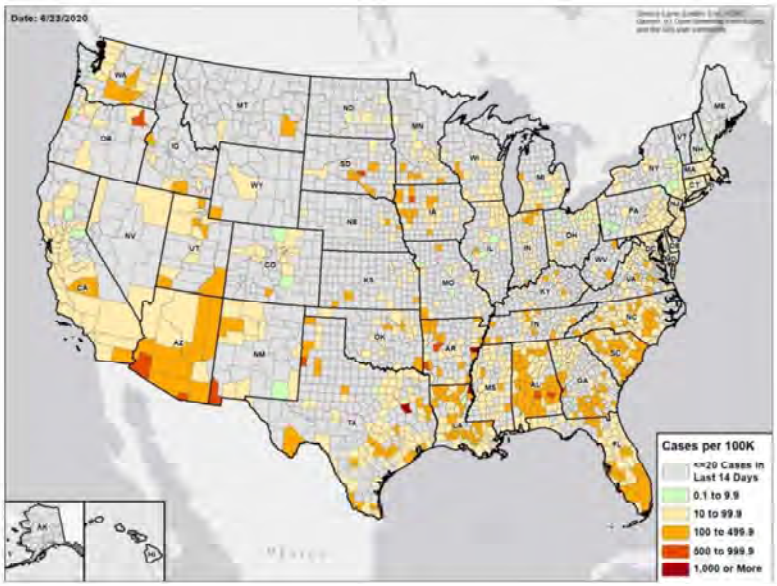

TEST POSITIVITY LAST WEEK

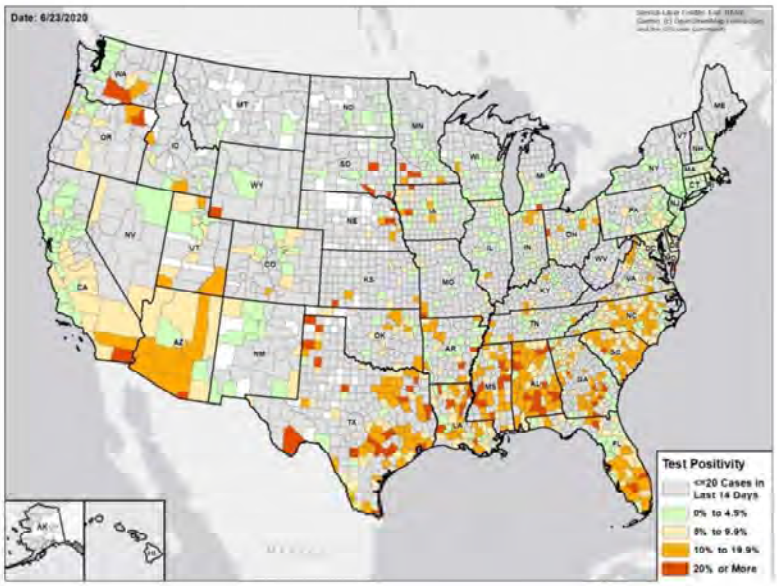

DATA SOURCES

Cases: County-level data from USAFacts through 6/20/2020. Last week is 6/14 – 6/20.

Testing: CELR (COVID Electronic Lab Reporting) state health department-reported data and HHS Protect laboratory data (provided directly to Federal Government from public health labs, hospital labs, and commercial labs) through 6/17/2020. Last week is 6/11 – 6/17.

COVID-19

INDIANA

STATE REPORT | 06.23.2020

	STATE, LAST WEEK	STATE, % CHANGE FROM PREVIOUS WEEK	REGION, LAST WEEK	UNITED STATES, LAST WEEK
CONFIRMED CASES (RATE PER 100,000)	2,518 (38)	-1.3%	16,220 (31)	180,063 (54)
DIAGNOSTIC TEST POSITIVITY RATE	4.6%	-2.3%*	4.4%	5.9%
TOTAL DIAGNOSTIC TESTS (TESTS PER 100,000)	93,905 (1,403)	+41.0%	569,748 (1,084)	3,029,948 (917)
CONFIRMED COVID DEATHS (RATE PER 100,000)	115 (2)	-5.0%	814 (2)	4,376 (1)

MOBILITY

* Indicates absolute change in percentage points

DATA SOURCES

Cases and Deaths: State values are calculated by aggregating county-level data from USAFacts; therefore, the values may not match those reported directly by the state. Data is through 6/20/2020; last week is 6/14 – 6/20, previous week is 6/7 – 6/13.

Testing: CELR (COVID Electronic Lab Reporting) state health department-reported data and HHS Protect laboratory data (provided directly to Federal Government from public health labs, hospital labs, and commercial labs) through 6/17/2020. Last week is 6/11 – 6/17, previous week is 6/4 – 6/10.

Mobility: Descartes Labs. This data depicts the median distance moved across a collection of mobile devices to estimate the level of human mobility within a jurisdiction; 100% represents the baseline mobility level. Data through 6/19/2020.

COVID-19

INDIANA

STATE REPORT | 06.23.2020

TESTING

CASES

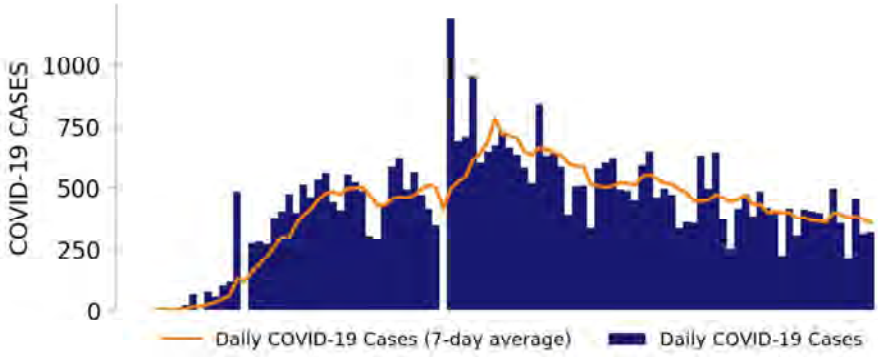

TOP COUNTIES

Top counties based on greatest number of new cases in last three weeks (5/31 – 6/20)

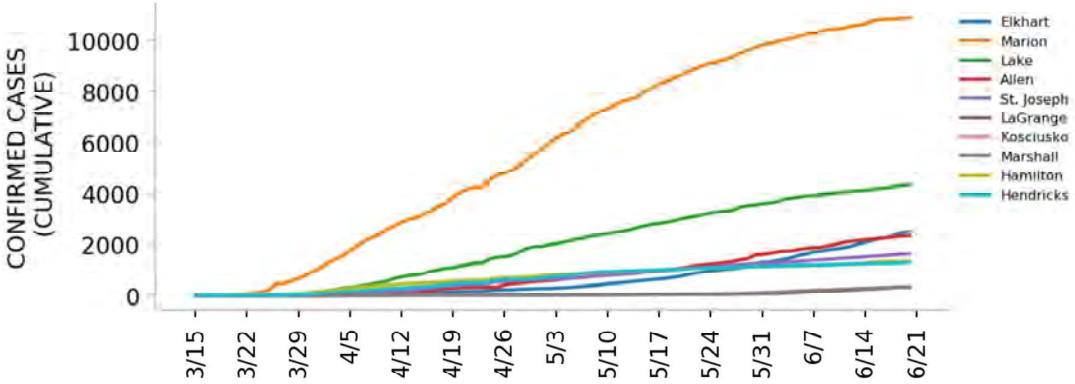

DATA SOURCES

Cases: County-level data from USAFacts. State values are calculated by aggregating county-level data from USAFacts; therefore, the values may not match those reported directly by the state. Data is through 6/20/2020.
Testing: CELR (COVID Electronic Lab Reporting) state health department-reported data through 6/17/2020.

Top 12 counties based on number of new cases in the last 3 weeks

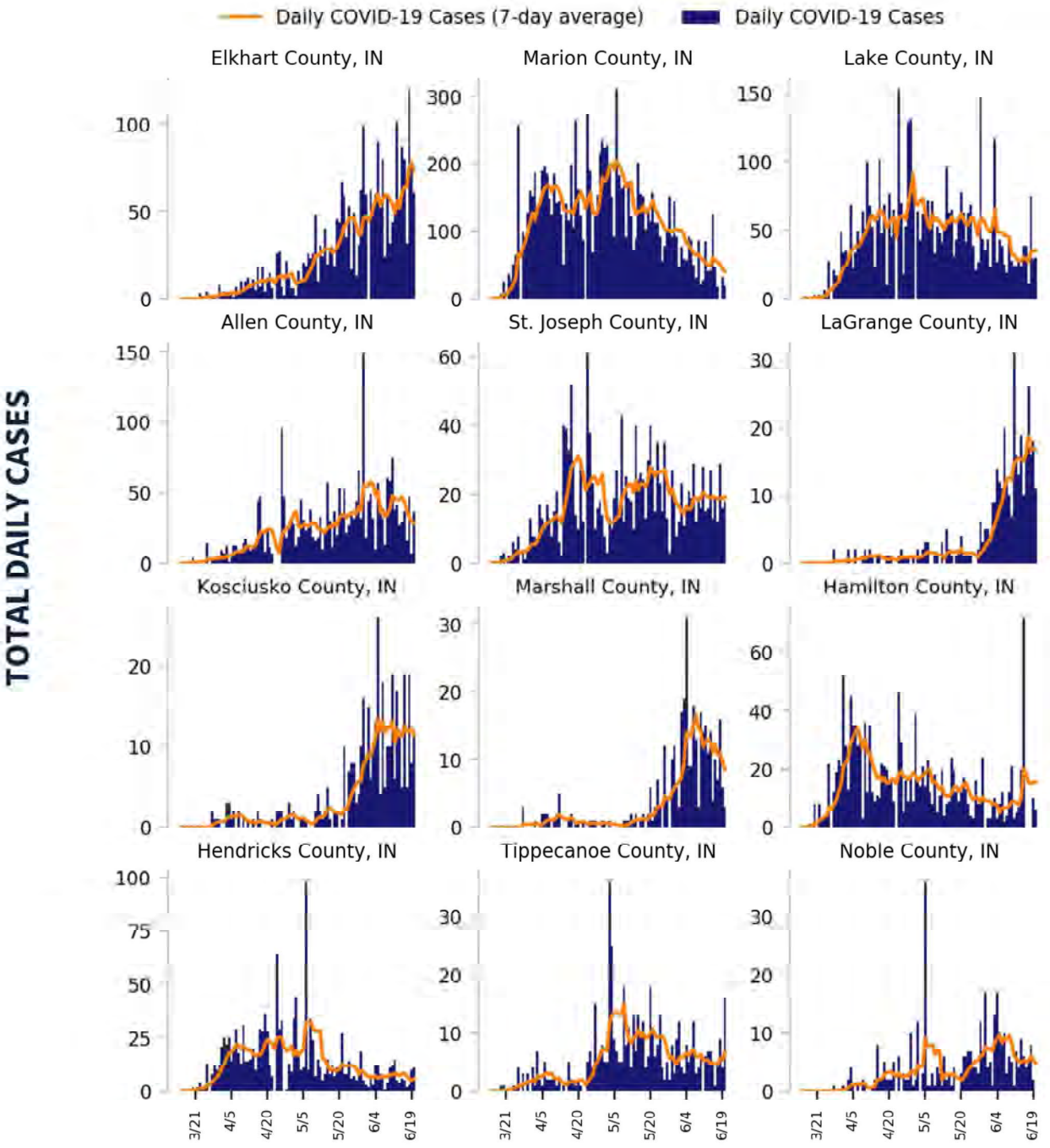

DATA SOURCES

Cases: County-level data from USAFacts through 6/20/2020. Last 3 weeks is 5/31 – 6/20.

COVID-19

INDIANA

STATE REPORT | 06.23.2020

CASE RATES AND DIAGNOSTIC TEST POSITIVITY DURING THE LAST WEEK

CASES PER 100K

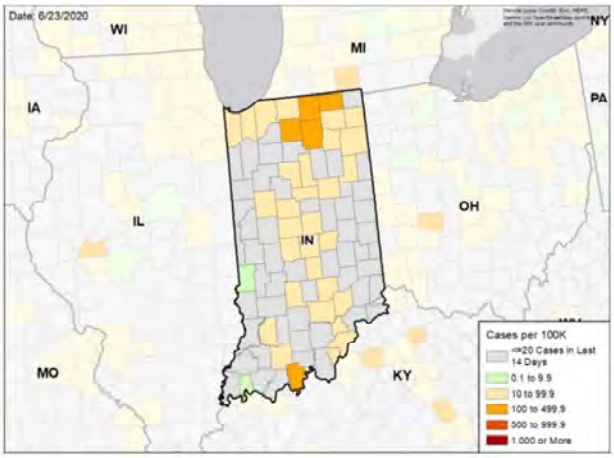

TEST POSITIVITY

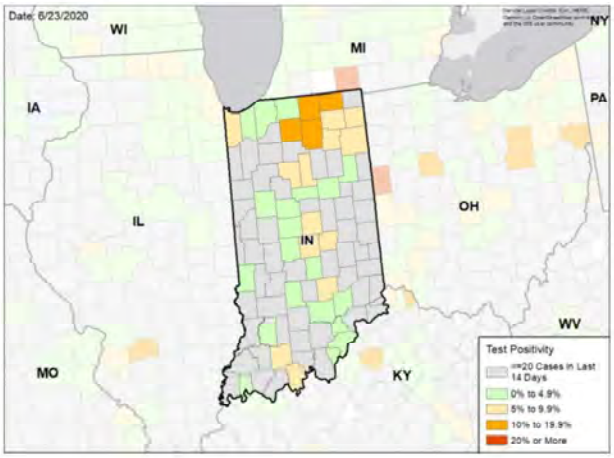

WEEKLY % CHANGE IN CASES PER 100K

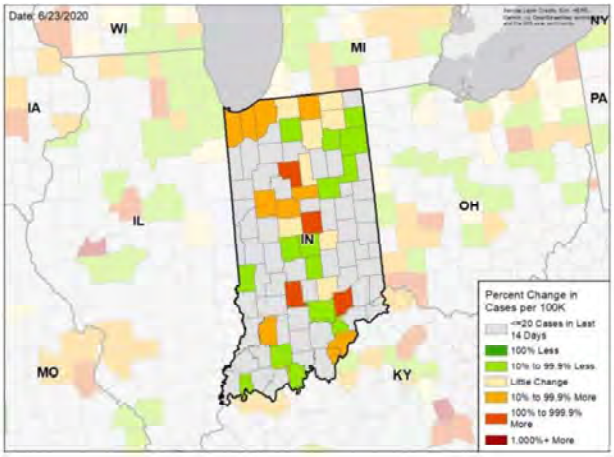

WEEKLY CHANGE IN TEST POSITIVITY

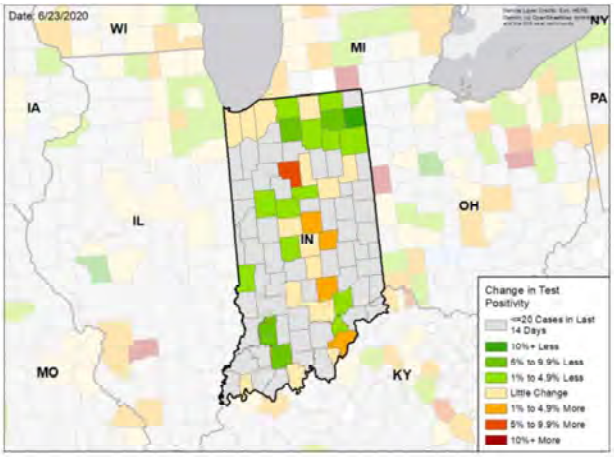

DATA SOURCES

Cases: County-level data from USAFacts through 6/20/2020. Last week is 6/14 – 6/20, previous week is 6/7 – 6/13.
Testing: HHS Protect laboratory data used (provided directly to Federal Government from public health labs, hospital labs, and commercial labs) data through 6/17/2020. Last week is 6/11 – 6/17, previous week is 6/4 – 6/10.

National Picture

CASES PER 100,000 LAST WEEK

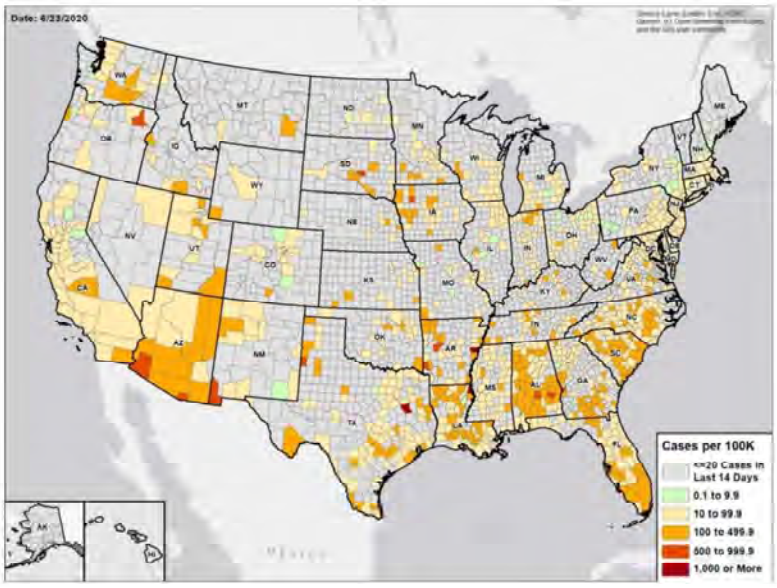

TEST POSITIVITY LAST WEEK

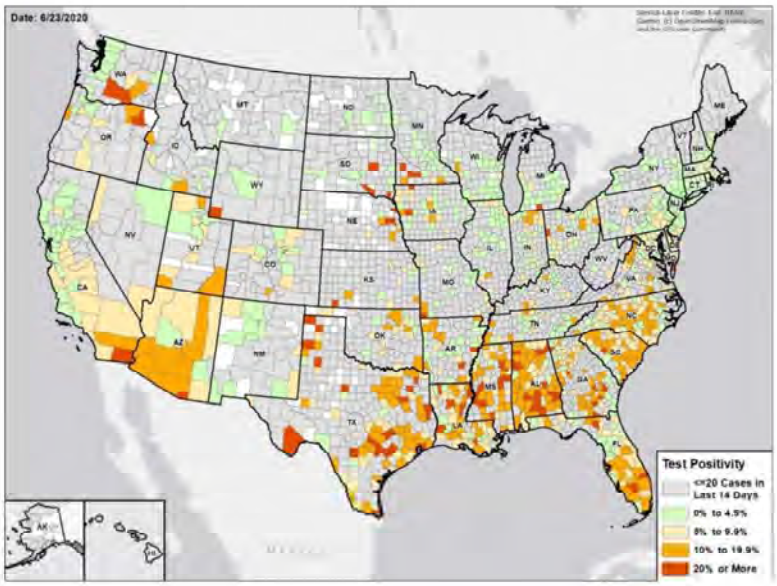

DATA SOURCES

Cases: County-level data from USAFacts through 6/20/2020. Last week is 6/14 – 6/20.

Testing: CELR (COVID Electronic Lab Reporting) state health department-reported data and HHS Protect laboratory data (provided directly to Federal Government from public health labs, hospital labs, and commercial labs) through 6/17/2020. Last week is 6/11 – 6/17.

COVID-19

IOWA

STATE REPORT | 06.23.2020

	STATE, LAST WEEK	STATE, % CHANGE FROM PREVIOUS WEEK	REGION, LAST WEEK	UNITED STATES, LAST WEEK
CONFIRMED CASES (RATE PER 100,000)	1,872 (59)	-11.9%	5,808 (41)	180,063 (54)
DIAGNOSTIC TEST POSITIVITY RATE	5.4%	-0.8%*	5.3%	5.9%
TOTAL DIAGNOSTIC TESTS (TESTS PER 100,000)	46,160 (1,463)	+2.8%	124,182 (879)	3,029,948 (917)
CONFIRMED COVID DEATHS (RATE PER 100,000)	32 (1)	-37.3%	157 (1)	4,376 (1)

MOBILITY

* Indicates absolute change in percentage points

DATA SOURCES

Cases and Deaths: State values are calculated by aggregating county-level data from USAFacts; therefore, the values may not match those reported directly by the state. Data is through 6/20/2020; last week is 6/14 – 6/20, previous week is 6/7 – 6/13.

Testing: CELR (COVID Electronic Lab Reporting) state health department-reported data and HHS Protect laboratory data (provided directly to Federal Government from public health labs, hospital labs, and commercial labs) through 6/17/2020. Last week is 6/11 – 6/17, previous week is 6/4 – 6/10.

Mobility: Descartes Labs. This data depicts the median distance moved across a collection of mobile devices to estimate the level of human mobility within a jurisdiction; 100% represents the baseline mobility level. Data through 6/19/2020.

IOWA

STATE REPORT | 06.23.2020

TESTING

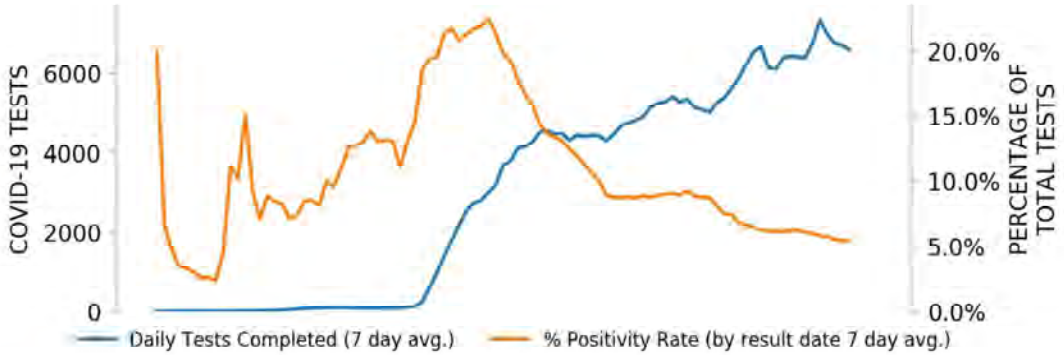

CASES

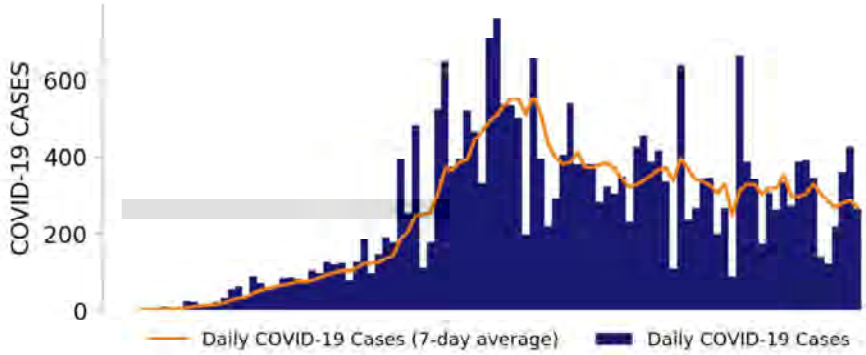

TOP COUNTIES

Top counties based on greatest number of new cases in last three weeks (5/31 – 6/20)

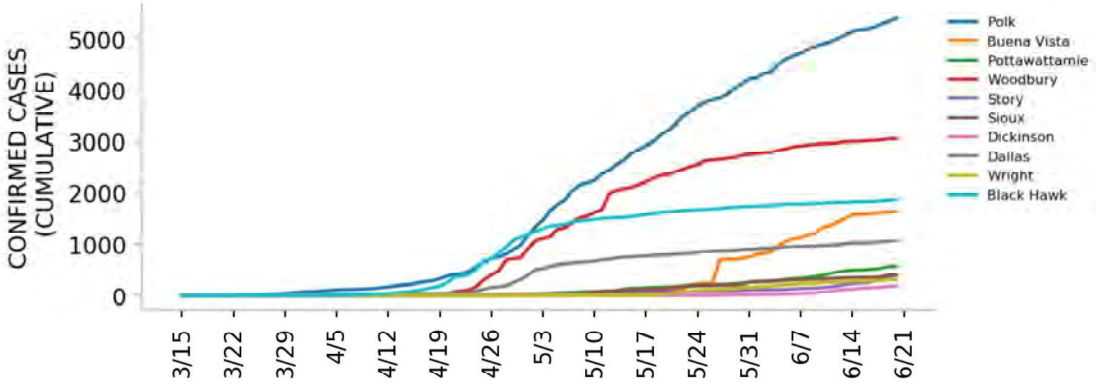

DATA SOURCES

Cases: County-level data from USAFacts. State values are calculated by aggregating county-level data from USAFacts; therefore, the values may not match those reported directly by the state. Data is through 6/20/2020.
Testing: CELR (COVID Electronic Lab Reporting) state health department-reported data through 6/17/2020.

Top 12 counties based on number of new cases in the last 3 weeks

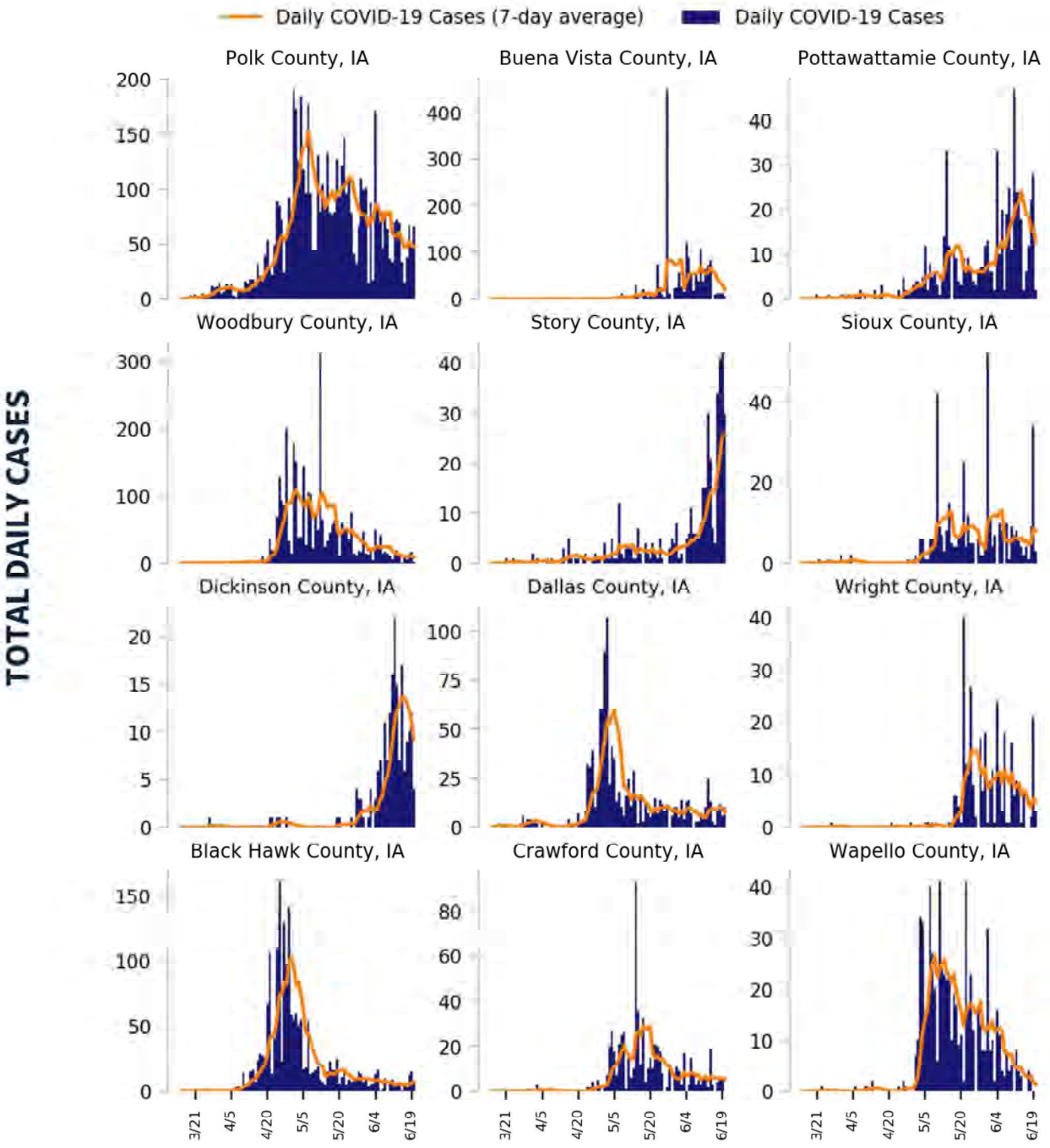

DATA SOURCES

Cases: County-level data from USAFacts through 6/20/2020. Last 3 weeks is 5/31 – 6/20.

COVID-19

IOWA

STATE REPORT | 06.23.2020

CASE RATES AND DIAGNOSTIC TEST POSITIVITY DURING THE LAST WEEK

CASES PER 100K

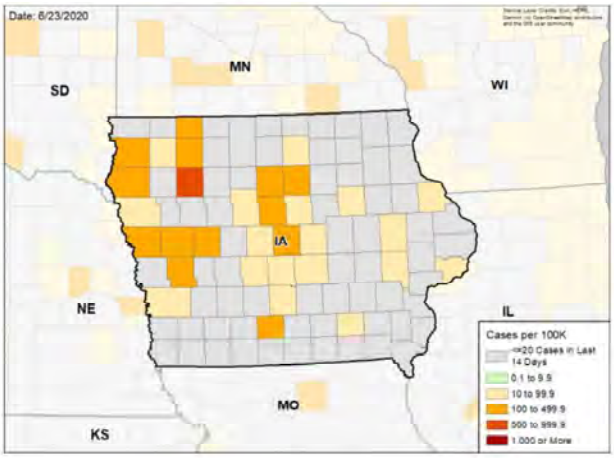

TEST POSITIVITY

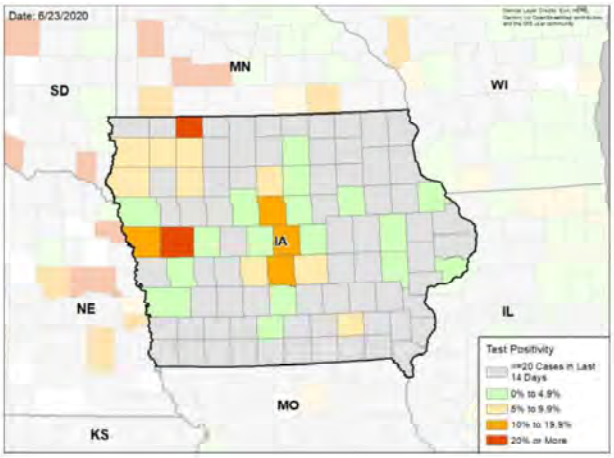

WEEKLY % CHANGE IN CASES PER 100K

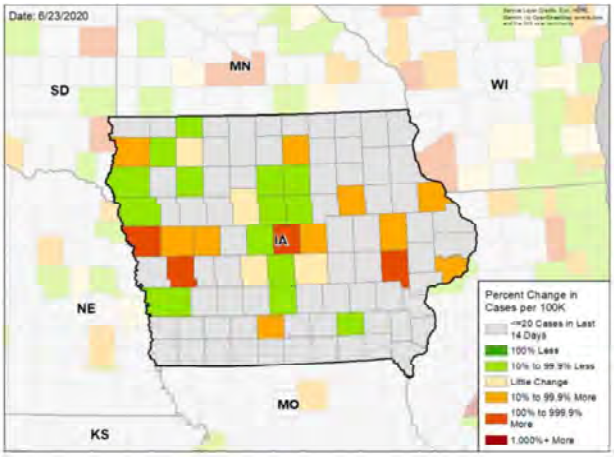

WEEKLY CHANGE IN TEST POSITIVITY

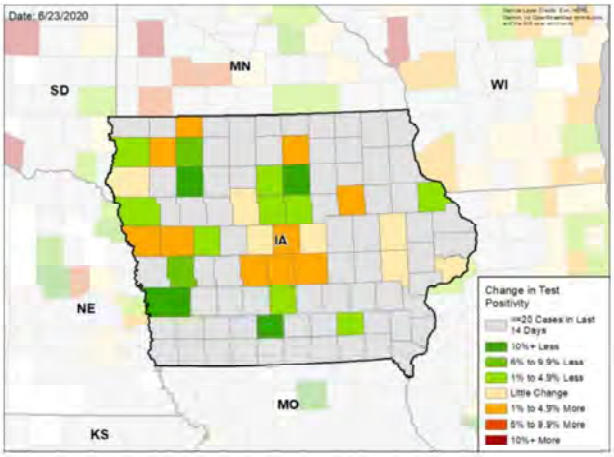

DATA SOURCES

Cases: County-level data from USAFacts through 6/20/2020. Last week is 6/14 – 6/20, previous week is 6/7 – 6/13.
Testing: HHS Protect laboratory data used (provided directly to Federal Government from public health labs, hospital labs, and commercial labs) data through 6/17/2020. Last week is 6/11 – 6/17, previous week is 6/4 – 6/10.

National Picture

CASES PER 100,000 LAST WEEK

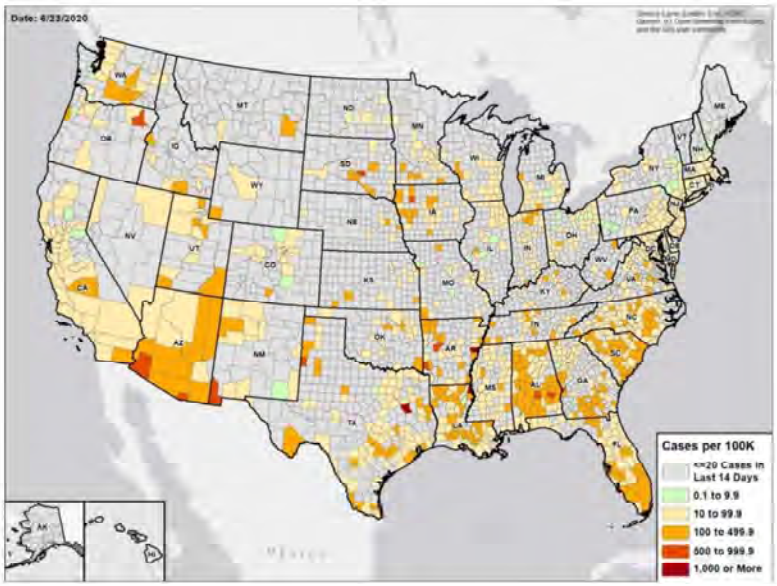

TEST POSITIVITY LAST WEEK

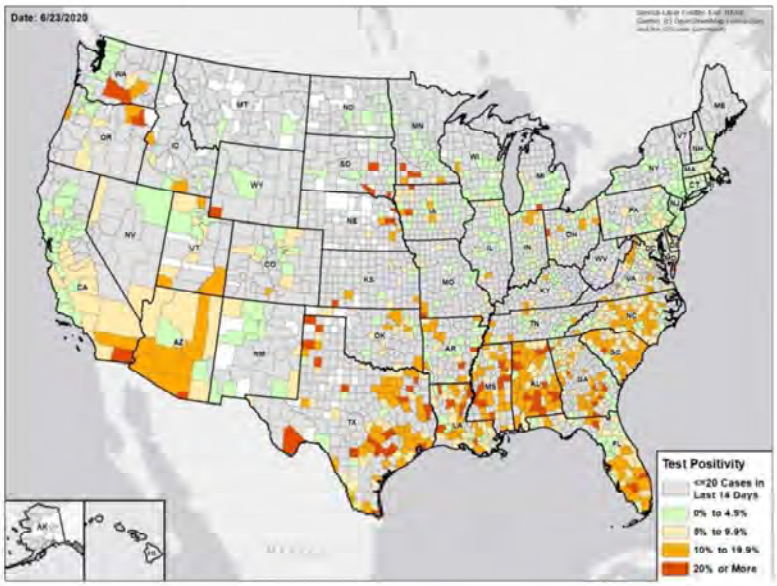

DATA SOURCES

Cases: County-level data from USAFacts through 6/20/2020. Last week is 6/14 – 6/20.
Testing: CELR (COVID Electronic Lab Reporting) state health department-reported data and HHS Protect laboratory data (provided directly to Federal Government from public health labs, hospital labs, and commercial labs) through 6/17/2020. Last week is 6/11 – 6/17.

COVID-19

KANSAS

STATE REPORT | 06.23.2020

	STATE, LAST WEEK	STATE, % CHANGE FROM PREVIOUS WEEK	REGION, LAST WEEK	UNITED STATES, LAST WEEK
CONFIRMED CASES (RATE PER 100,000)	1,082 (37)	+66.2%	5,808 (41)	180,063 (54)
DIAGNOSTIC TEST POSITIVITY RATE	4.7%	+0.8%*	5.3%	5.9%
TOTAL DIAGNOSTIC TESTS (TESTS PER 100,000)	13,037 (448)	+3.0%	124,182 (879)	3,029,948 (917)
CONFIRMED COVID DEATHS (RATE PER 100,000)	19 (1)	+72.7%	157 (1)	4,376 (1)

MOBILITY

* Indicates absolute change in percentage points

DATA SOURCES

Cases and Deaths: State values are calculated by aggregating county-level data from USAFacts; therefore, the values may not match those reported directly by the state. Data is through 6/20/2020; last week is 6/14 – 6/20, previous week is 6/7 – 6/13.

Testing: CELR (COVID Electronic Lab Reporting) state health department-reported data and HHS Protect laboratory data (provided directly to Federal Government from public health labs, hospital labs, and commercial labs) through 6/17/2020. Last week is 6/11 – 6/17, previous week is 6/4 – 6/10.

Mobility: Descartes Labs. This data depicts the median distance moved across a collection of mobile devices to estimate the level of human mobility within a jurisdiction; 100% represents the baseline mobility level. Data through 6/19/2020.

COVID-19

KANSAS

STATE REPORT | 06.23.2020

TESTING

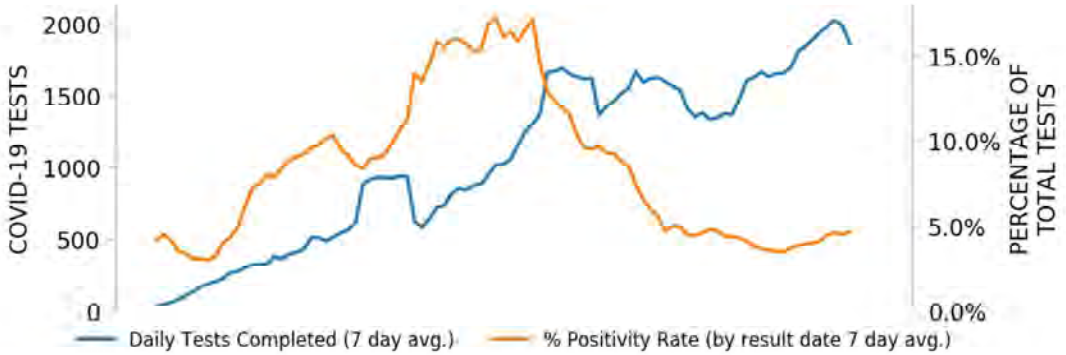

CASES

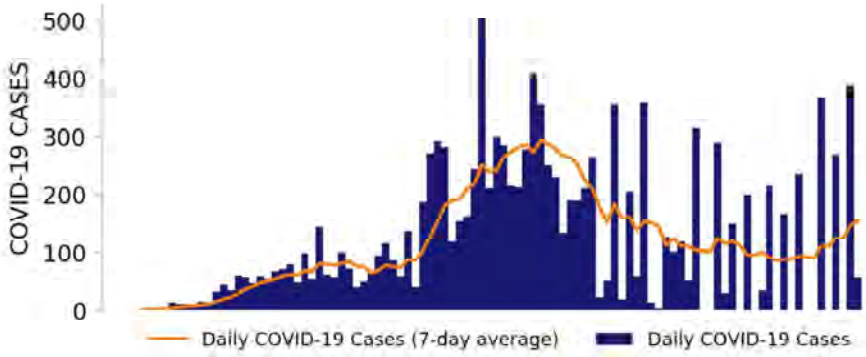

TOP COUNTIES

Top counties based on greatest number of new cases in last three weeks (5/31 – 6/20)

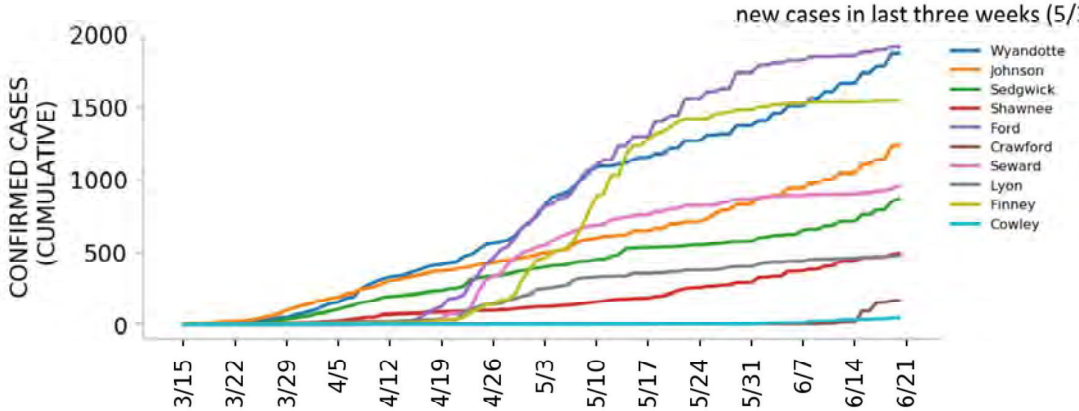

DATA SOURCES

Cases: County-level data from USAFacts. State values are calculated by aggregating county-level data from USAFacts; therefore, the values may not match those reported directly by the state. Data is through 6/20/2020.

Testing: HHS Protect laboratory data used (provided directly to Federal Government from public health labs, hospital labs, and commercial labs) data through 6/17/2020.

Top 12 counties based on number of new cases in the last 3 weeks

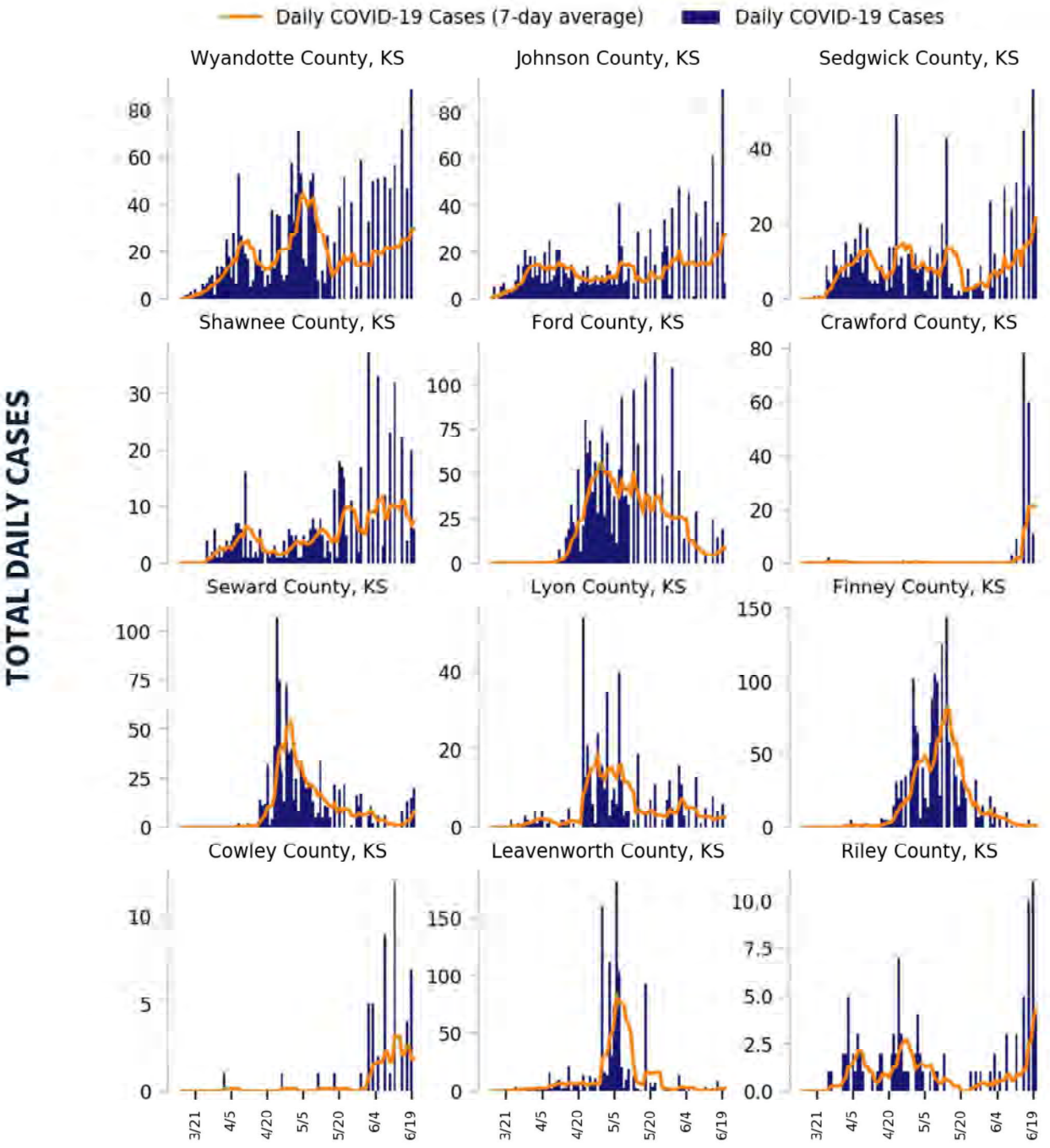

DATA SOURCES

Cases: County-level data from USAFacts through 6/20/2020. Last 3 weeks is 5/31 – 6/20.

COVID-19

KANSAS

STATE REPORT | 06.23.2020

CASE RATES AND DIAGNOSTIC TEST POSITIVITY DURING THE LAST WEEK

CASES PER 100K

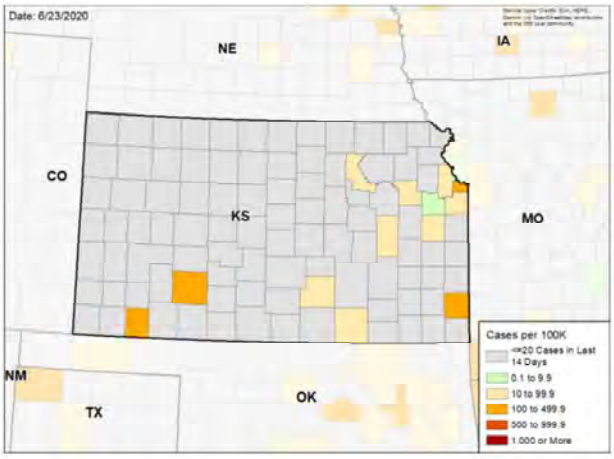

TEST POSITIVITY

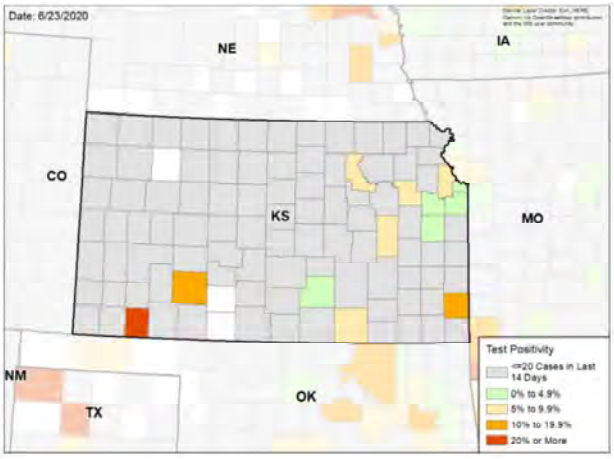

WEEKLY % CHANGE IN CASES PER 100K

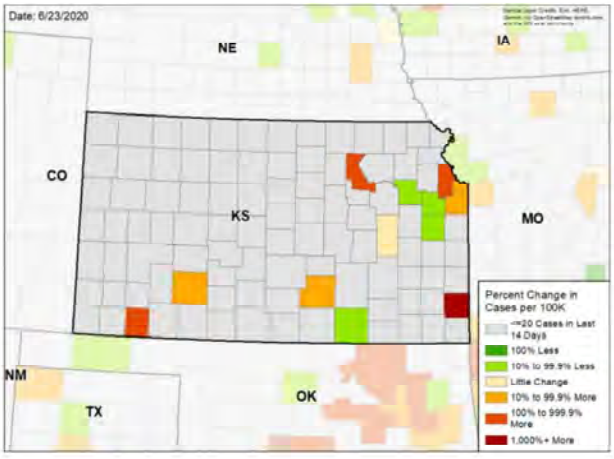

WEEKLY CHANGE IN TEST POSITIVITY

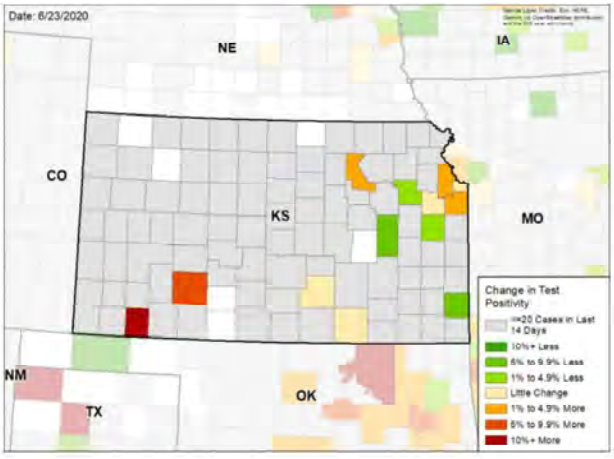

DATA SOURCES

Cases: County-level data from USAFacts through 6/20/2020. Last week is 6/14 – 6/20, previous week is 6/7 – 6/13.
Testing: HHS Protect laboratory data used (provided directly to Federal Government from public health labs, hospital labs, and commercial labs) data through 6/17/2020. Last week is 6/11 – 6/17, previous week is 6/4 – 6/10.

National Picture

CASES PER 100,000 LAST WEEK

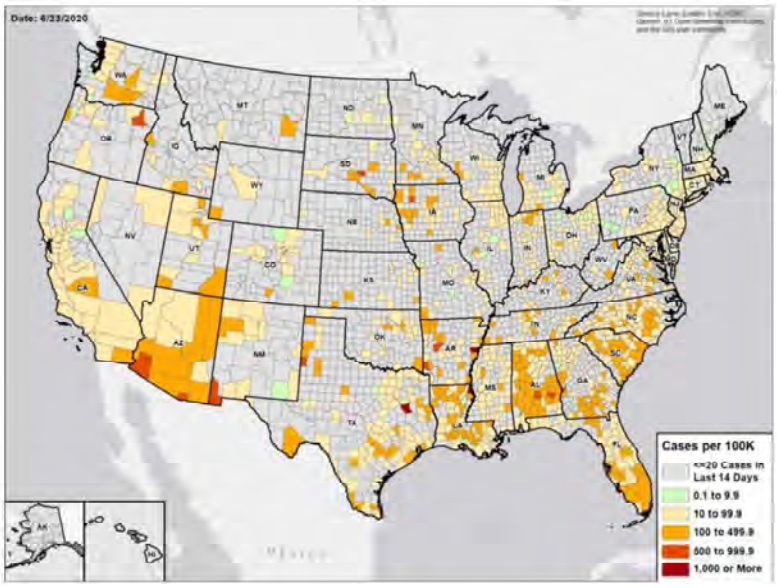

TEST POSITIVITY LAST WEEK

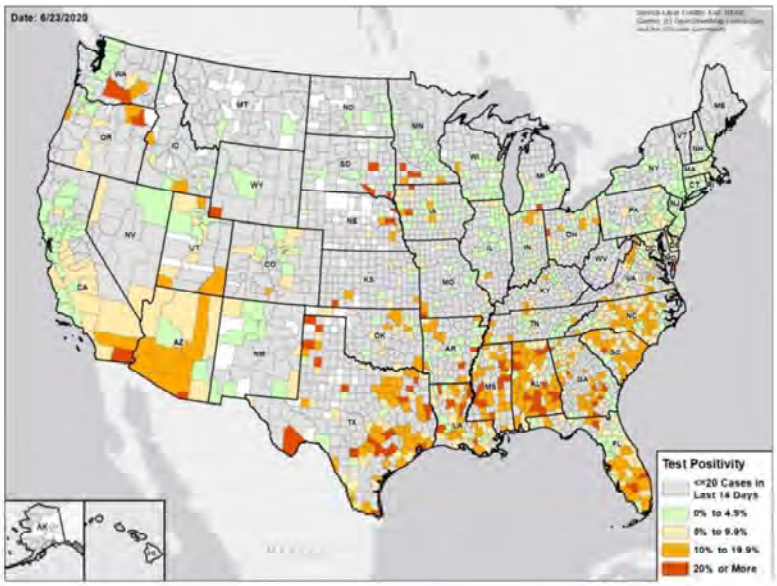

DATA SOURCES

Cases: County-level data from USAFacts through 6/20/2020. Last week is 6/14 – 6/20.

Testing: CELR (COVID Electronic Lab Reporting) state health department-reported data and HHS Protect laboratory data (provided directly to Federal Government from public health labs, hospital labs, and commercial labs) through 6/17/2020. Last week is 6/11 – 6/17.

COVID-19

KENTUCKY

STATE REPORT | 06.23.2020

	STATE, LAST WEEK	STATE, % CHANGE FROM PREVIOUS WEEK	REGION, LAST WEEK	UNITED STATES, LAST WEEK
CONFIRMED CASES (RATE PER 100,000)	1,190 (27)	+2.2%	54,257 (82)	180,063 (54)
DIAGNOSTIC TEST POSITIVITY RATE	6.1%	+0.2%*	10.0%	5.9%
TOTAL DIAGNOSTIC TESTS (TESTS PER 100,000)	25,799 (577)	-25.0%	411,760 (620)	3,029,948 (917)
CONFIRMED COVID DEATHS (RATE PER 100,000)	26 (1)	-10.3%	769 (1)	4,376 (1)

MOBILITY

* Indicates absolute change in percentage points

DATA SOURCES

Cases and Deaths: State values are calculated by aggregating county-level data from USAFacts; therefore, the values may not match those reported directly by the state. Data is through 6/20/2020; last week is 6/14 – 6/20, previous week is 6/7 – 6/13.

Testing: CELR (COVID Electronic Lab Reporting) state health department-reported data and HHS Protect laboratory data (provided directly to Federal Government from public health labs, hospital labs, and commercial labs) through 6/17/2020. Last week is 6/11 – 6/17, previous week is 6/4 – 6/10.

Mobility: Descartes Labs. This data depicts the median distance moved across a collection of mobile devices to estimate the level of human mobility within a jurisdiction; 100% represents the baseline mobility level. Data through 6/19/2020.

KENTUCKY

STATE REPORT | 06.23.2020

TESTING

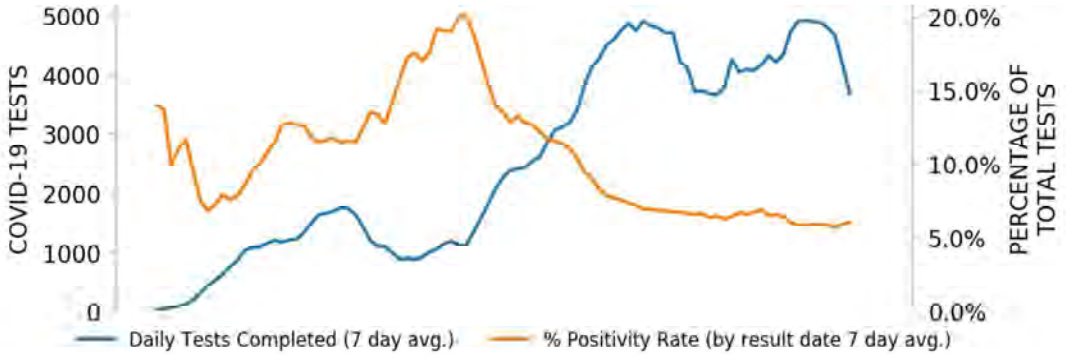

CASES

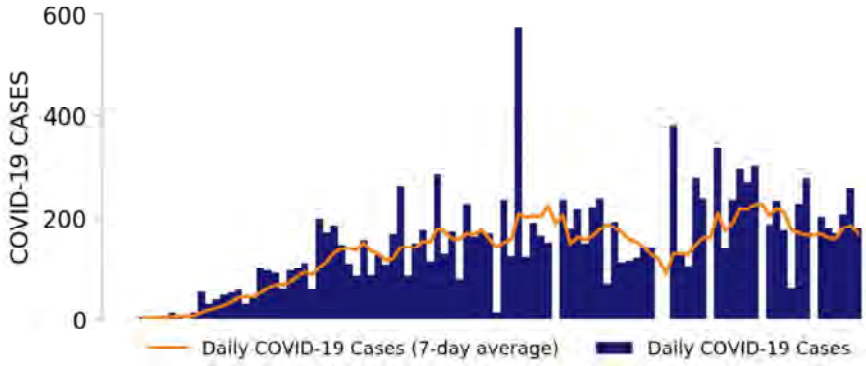

TOP COUNTIES

Top counties based on greatest number of new cases in last three weeks (5/31 – 6/20)

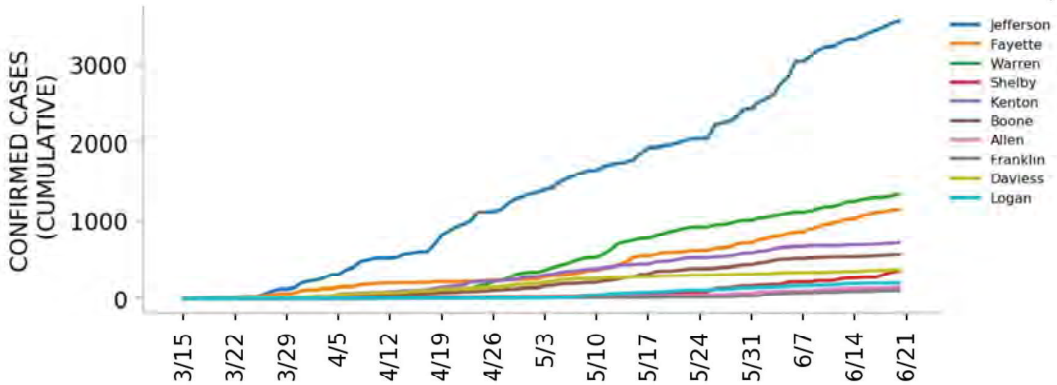

DATA SOURCES

Cases: County-level data from USAFacts. State values are calculated by aggregating county-level data from USAFacts; therefore, the values may not match those reported directly by the state. Data is through 6/20/2020.
Testing: CELR (COVID Electronic Lab Reporting) state health department-reported data through 6/17/2020.

Top 12 counties based on number of new cases in the last 3 weeks

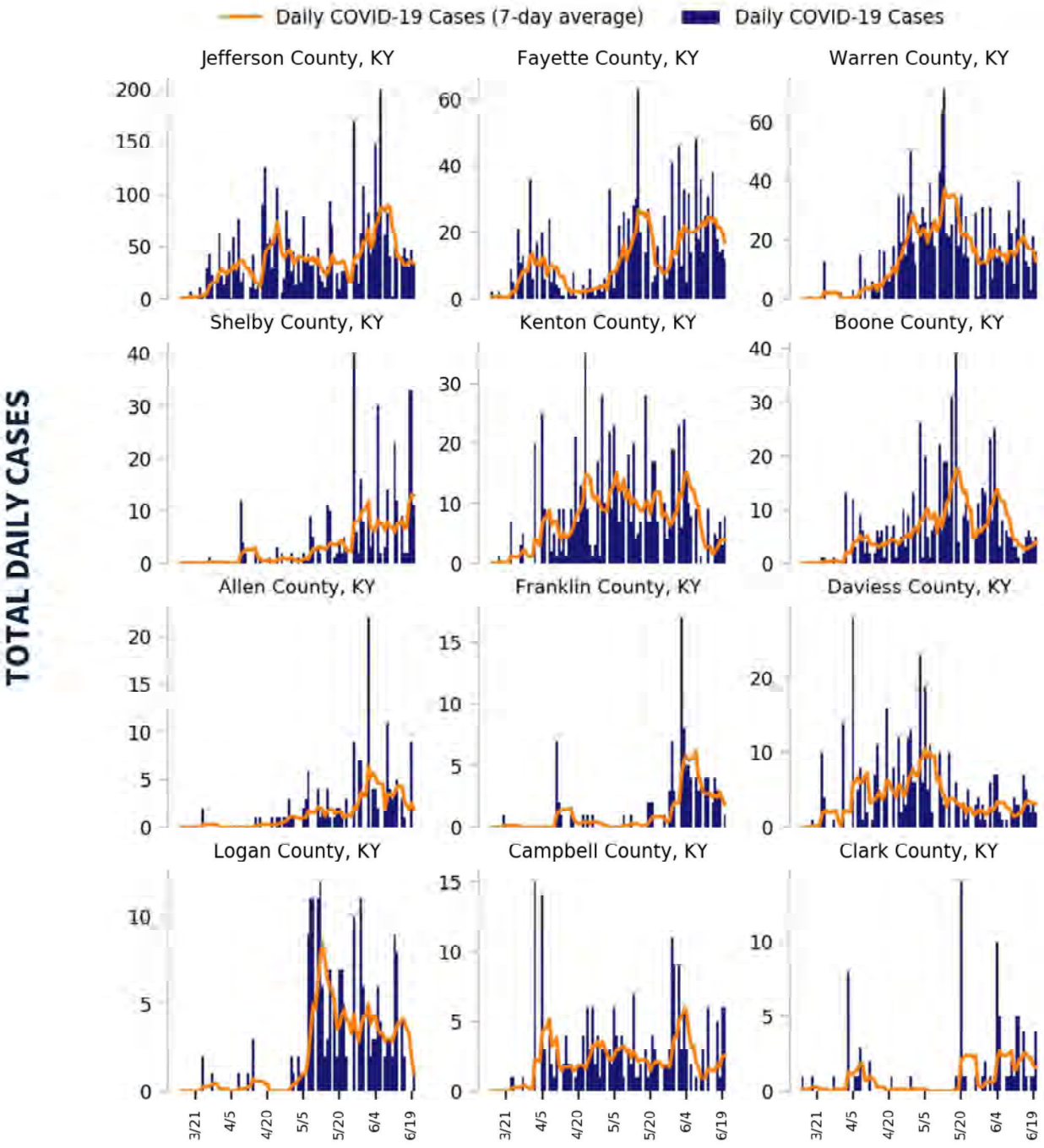

DATA SOURCES

Cases: County-level data from USAFacts through 6/20/2020. Last 3 weeks is 5/31 – 6/20.

COVID-19

KENTUCKY

STATE REPORT | 06.23.2020

CASE RATES AND DIAGNOSTIC TEST POSITIVITY DURING THE LAST WEEK

CASES PER 100K

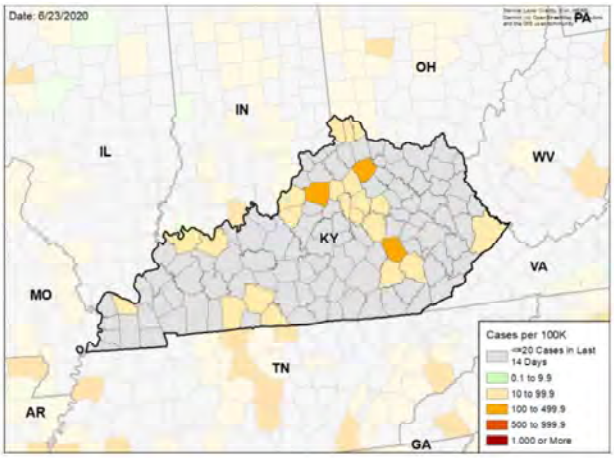

TEST POSITIVITY

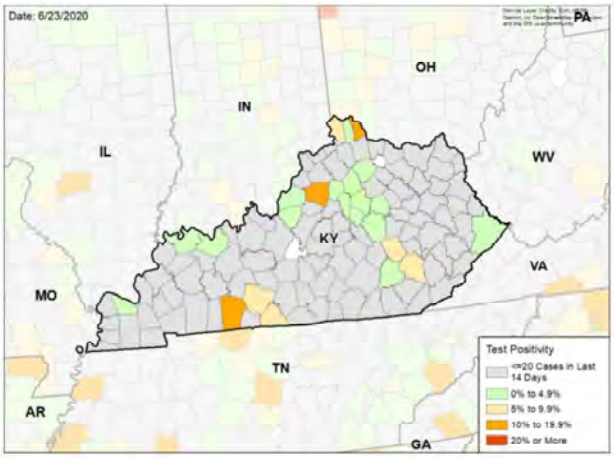

WEEKLY % CHANGE IN CASES PER 100K

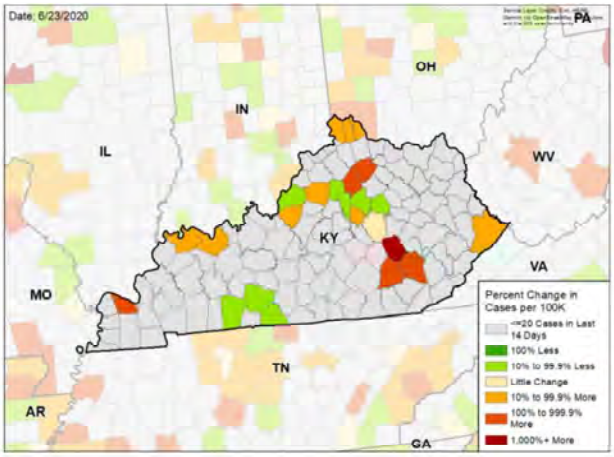

WEEKLY CHANGE IN TEST POSITIVITY

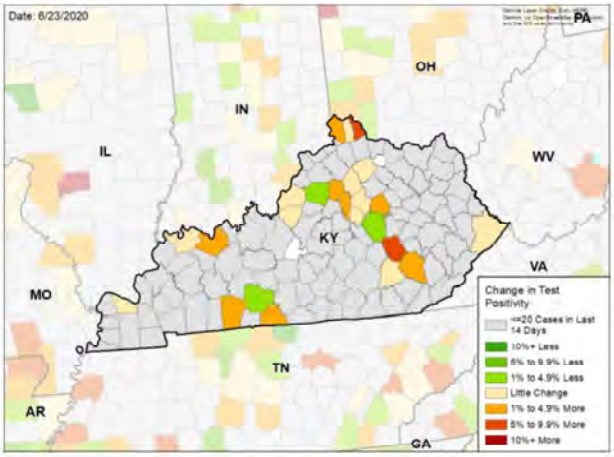

DATA SOURCES

Cases: County-level data from USAFacts through 6/20/2020. Last week is 6/14 – 6/20, previous week is 6/7 – 6/13.
Testing: HHS Protect laboratory data used (provided directly to Federal Government from public health labs, hospital labs, and commercial labs) data through 6/17/2020. Last week is 6/11 – 6/17, previous week is 6/4 – 6/10.

National Picture

CASES PER 100,000 LAST WEEK

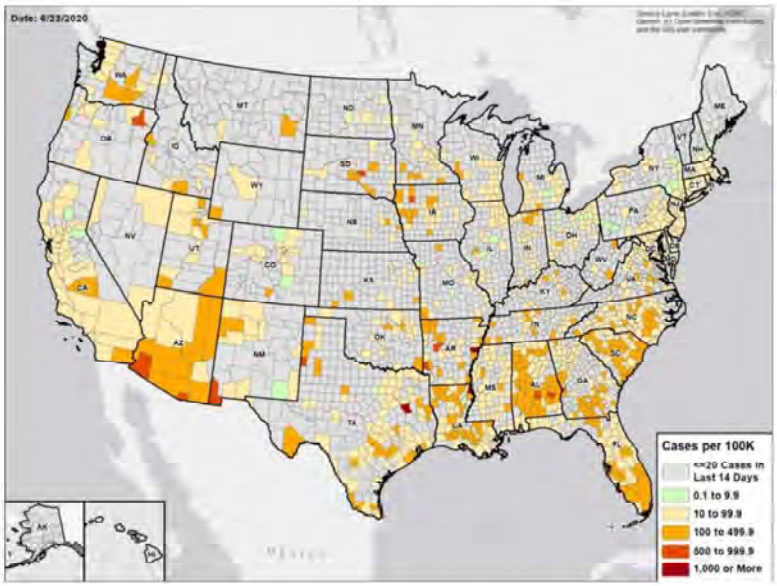

TEST POSITIVITY LAST WEEK

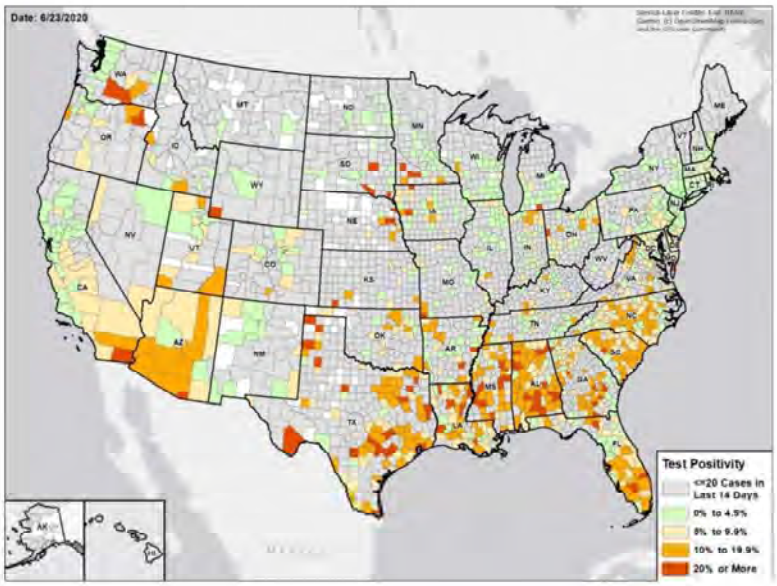

DATA SOURCES

Cases: County-level data from USAFacts through 6/20/2020. Last week is 6/14 – 6/20.
Testing: CELR (COVID Electronic Lab Reporting) state health department-reported data and HHS Protect laboratory data (provided directly to Federal Government from public health labs, hospital labs, and commercial labs) through 6/17/2020. Last week is 6/11 – 6/17.

COVID-19

LOUISIANA

STATE REPORT | 06.23.2020

	STATE, LAST WEEK	STATE, % CHANGE FROM PREVIOUS WEEK	REGION, LAST WEEK	UNITED STATES, LAST WEEK
CONFIRMED CASES (RATE PER 100,000)	3,171 (68)	-15.1%	30,838 (73)	180,063 (54)
DIAGNOSTIC TEST POSITIVITY RATE	7.6%	+1.2%*	10.6%	5.9%
TOTAL DIAGNOSTIC TESTS (TESTS PER 100,000)	25,115 (539)	+46.4%	315,148 (743)	3,029,948 (917)
CONFIRMED COVID DEATHS (RATE PER 100,000)	102 (2)	+30.8%	401 (1)	4,376 (1)

MOBILITY

* Indicates absolute change in percentage points

DATA SOURCES

Cases and Deaths: State values are calculated by aggregating county-level data from USAFacts; therefore, the values may not match those reported directly by the state. Data is through 6/20/2020; last week is 6/14 – 6/20, previous week is 6/7 – 6/13.

Testing: CELR (COVID Electronic Lab Reporting) state health department-reported data and HHS Protect laboratory data (provided directly to Federal Government from public health labs, hospital labs, and commercial labs) through 6/17/2020. Last week is 6/11 – 6/17, previous week is 6/4 – 6/10.

Mobility: Descartes Labs. This data depicts the median distance moved across a collection of mobile devices to estimate the level of human mobility within a jurisdiction; 100% represents the baseline mobility level. Data through 6/19/2020.

LOUISIANA

STATE REPORT | 06.23.2020

TESTING

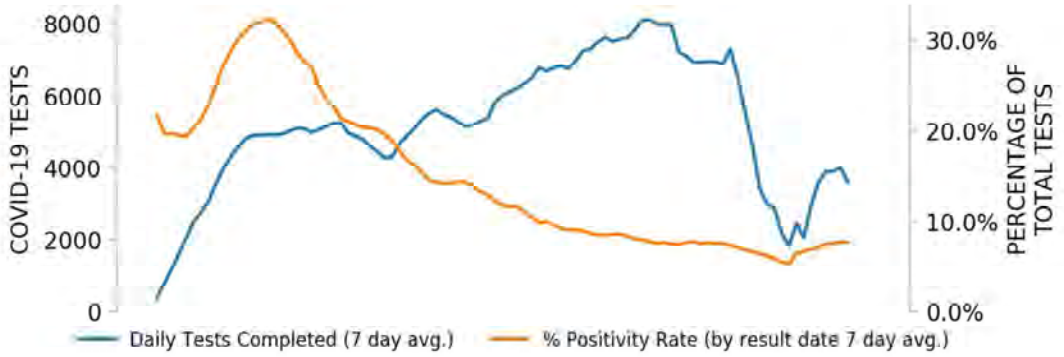

CASES

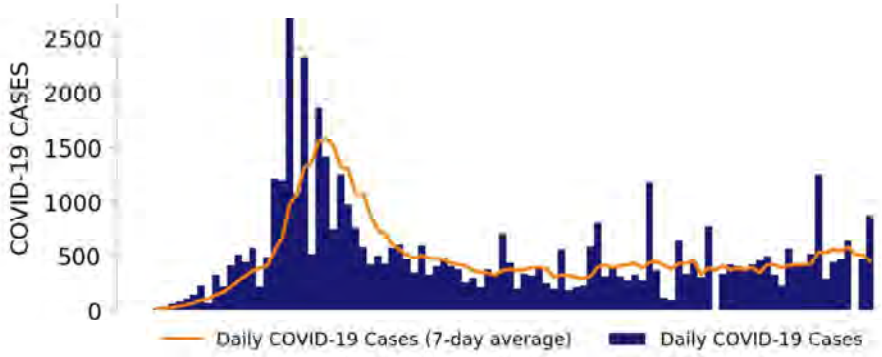

TOP COUNTIES

Top counties based on greatest number of new cases in last three weeks (5/31 – 6/20)

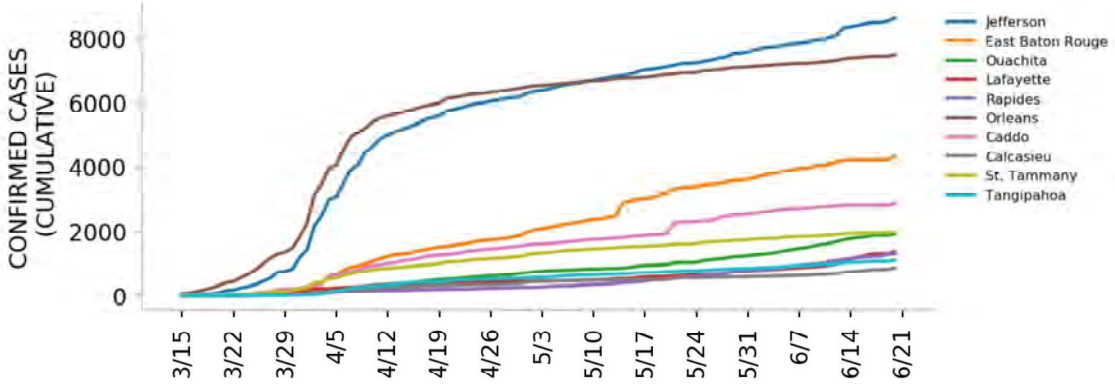

DATA SOURCES

Cases: County-level data from USAFacts. State values are calculated by aggregating county-level data from USAFacts; therefore, the values may not match those reported directly by the state. Data is through 6/20/2020.
Testing: CELR (COVID Electronic Lab Reporting) state health department-reported data through 6/17/2020.

Top 12 counties based on number of new cases in the last 3 weeks

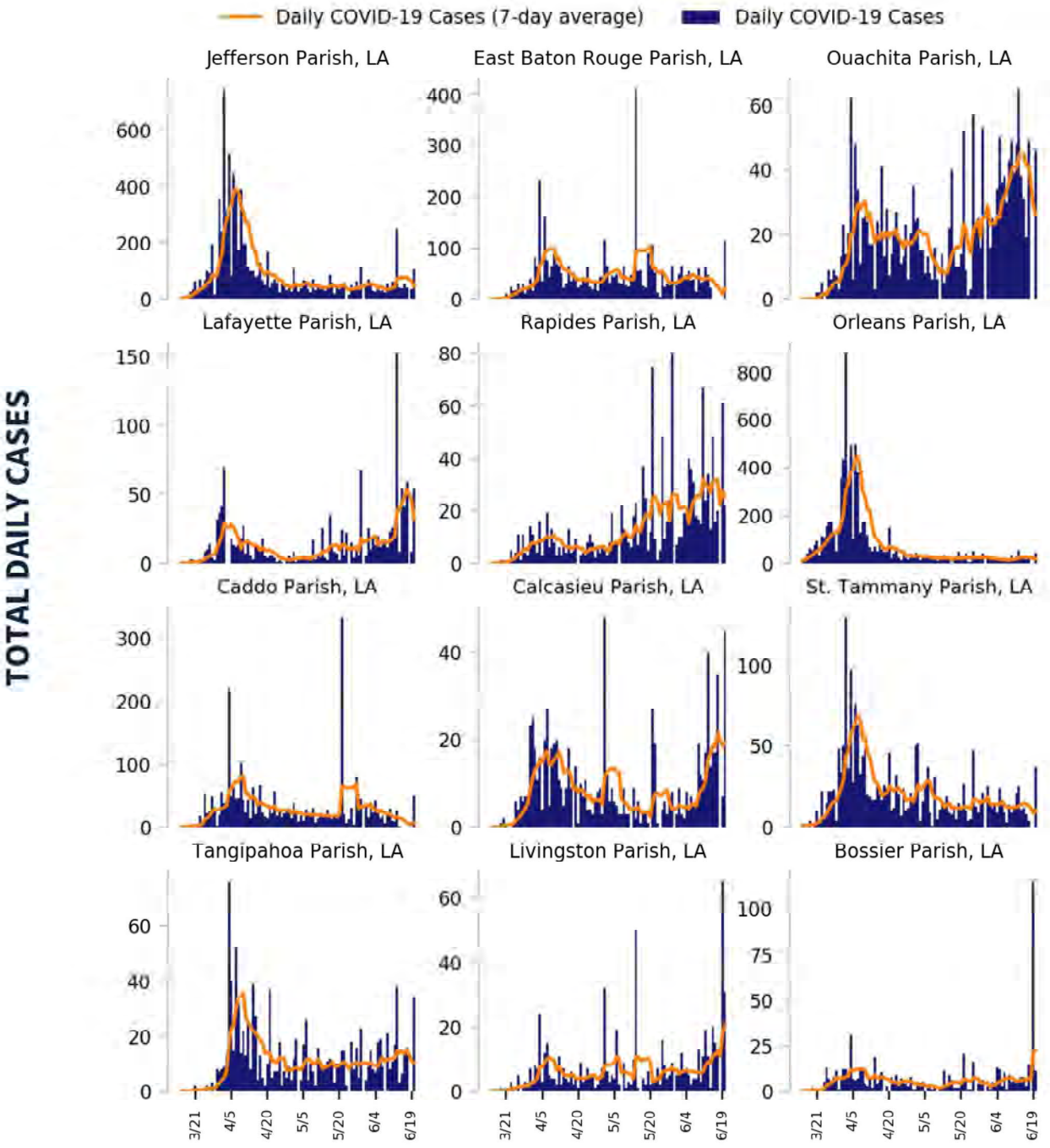

DATA SOURCES

Cases: County-level data from USAFacts through 6/20/2020. Last 3 weeks is 5/31 – 6/20.

COVID-19

LOUISIANA

STATE REPORT | 06.23.2020

CASE RATES AND DIAGNOSTIC TEST POSITIVITY DURING THE LAST WEEK

CASES PER 100K

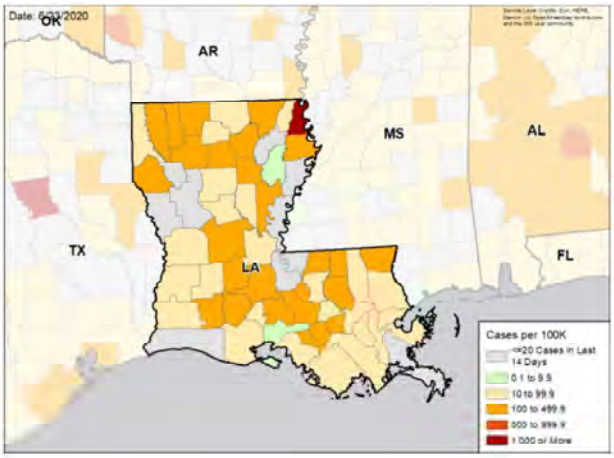

TEST POSITIVITY

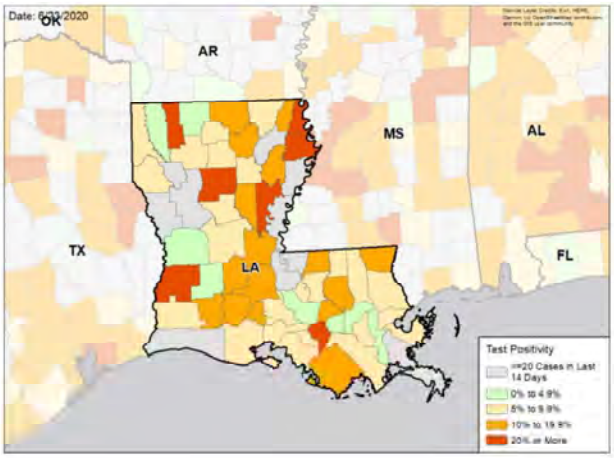

WEEKLY % CHANGE IN CASES PER 100K

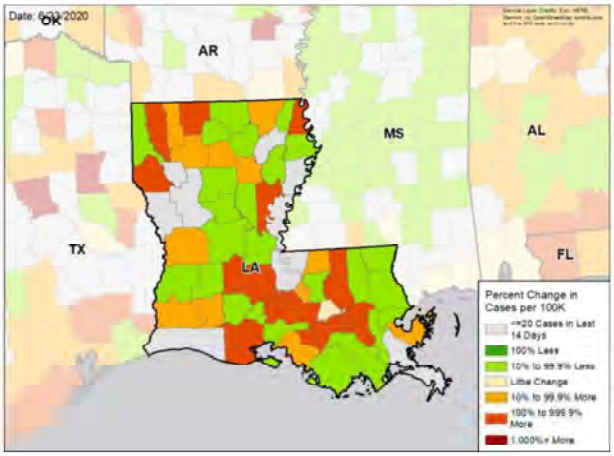

WEEKLY CHANGE IN TEST POSITIVITY

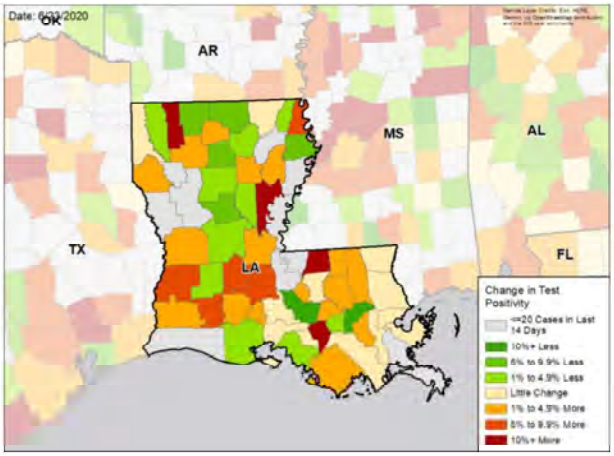

DATA SOURCES

Cases: County-level data from USAFacts through 6/20/2020. Last week is 6/14 – 6/20, previous week is 6/7 – 6/13.
Testing: HHS Protect laboratory data used (provided directly to Federal Government from public health labs, hospital labs, and commercial labs) data through 6/17/2020. Last week is 6/11 – 6/17, previous week is 6/4 – 6/10.

National Picture

CASES PER 100,000 LAST WEEK

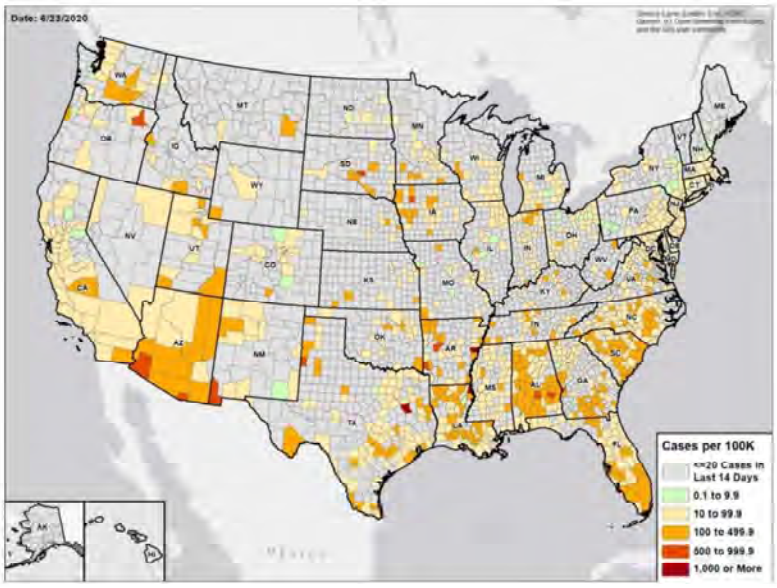

TEST POSITIVITY LAST WEEK

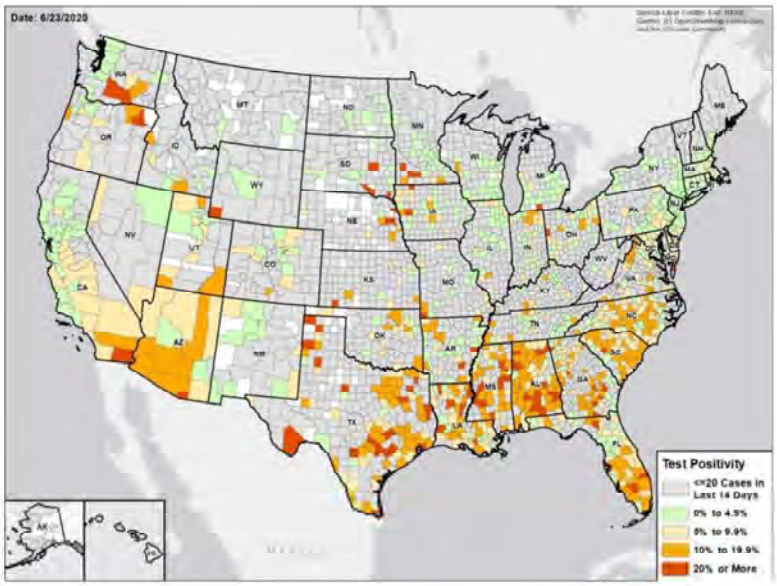

DATA SOURCES

Cases: County-level data from USAFacts through 6/20/2020. Last week is 6/14 – 6/20.

Testing: CELR (COVID Electronic Lab Reporting) state health department-reported data and HHS Protect laboratory data (provided directly to Federal Government from public health labs, hospital labs, and commercial labs) through 6/17/2020. Last week is 6/11 – 6/17.

COVID-19

MAINE

STATE REPORT | 06.23.2020

	STATE, LAST WEEK	STATE, % CHANGE FROM PREVIOUS WEEK	REGION, LAST WEEK	UNITED STATES, LAST WEEK
CONFIRMED CASES (RATE PER 100,000)	181 (14)	-22.3%	3,078 (21)	180,063 (54)
DIAGNOSTIC TEST POSITIVITY RATE	2.7%	-0.5%*	3.1%	5.9%
TOTAL DIAGNOSTIC TESTS (TESTS PER 100,000)	9,161 (684)	+23.6%	141,535 (953)	3,029,948 (917)
CONFIRMED COVID DEATHS (RATE PER 100,000)	2 (0)	+0.0%	402 (3)	4,376 (1)

MOBILITY

* Indicates absolute change in percentage points

DATA SOURCES

Cases and Deaths: State values are calculated by aggregating county-level data from USAFacts; therefore, the values may not match those reported directly by the state. Data is through 6/20/2020; last week is 6/14 – 6/20, previous week is 6/7 – 6/13.

Testing: CELR (COVID Electronic Lab Reporting) state health department-reported data and HHS Protect laboratory data (provided directly to Federal Government from public health labs, hospital labs, and commercial labs) through 6/17/2020. Last week is 6/11 – 6/17, previous week is 6/4 – 6/10.

Mobility: Descartes Labs. This data depicts the median distance moved across a collection of mobile devices to estimate the level of human mobility within a jurisdiction; 100% represents the baseline mobility level. Data through 6/19/2020.

COVID-19

MAINE

STATE REPORT | 06.23.2020

TESTING

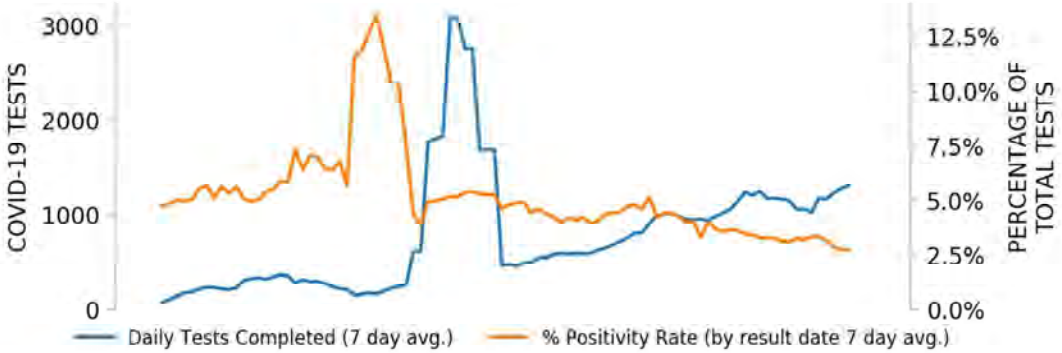

CASES

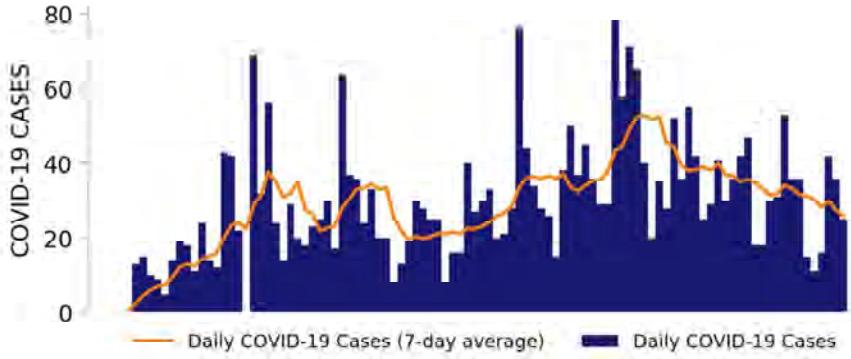

TOP COUNTIES

Top counties based on greatest number of new cases in last three weeks (5/31 – 6/20)

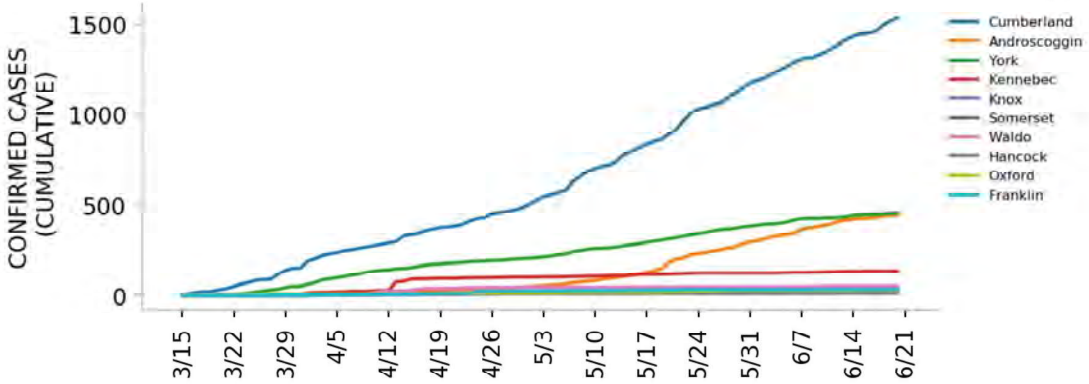

DATA SOURCES

Cases: County-level data from USAFacts. State values are calculated by aggregating county-level data from USAFacts; therefore, the values may not match those reported directly by the state. Data is through 6/20/2020.

Testing: HHS Protect laboratory data used (provided directly to Federal Government from public health labs, hospital labs, and commercial labs) data through 6/17/2020.

Top 12 counties based on number of new cases in the last 3 weeks

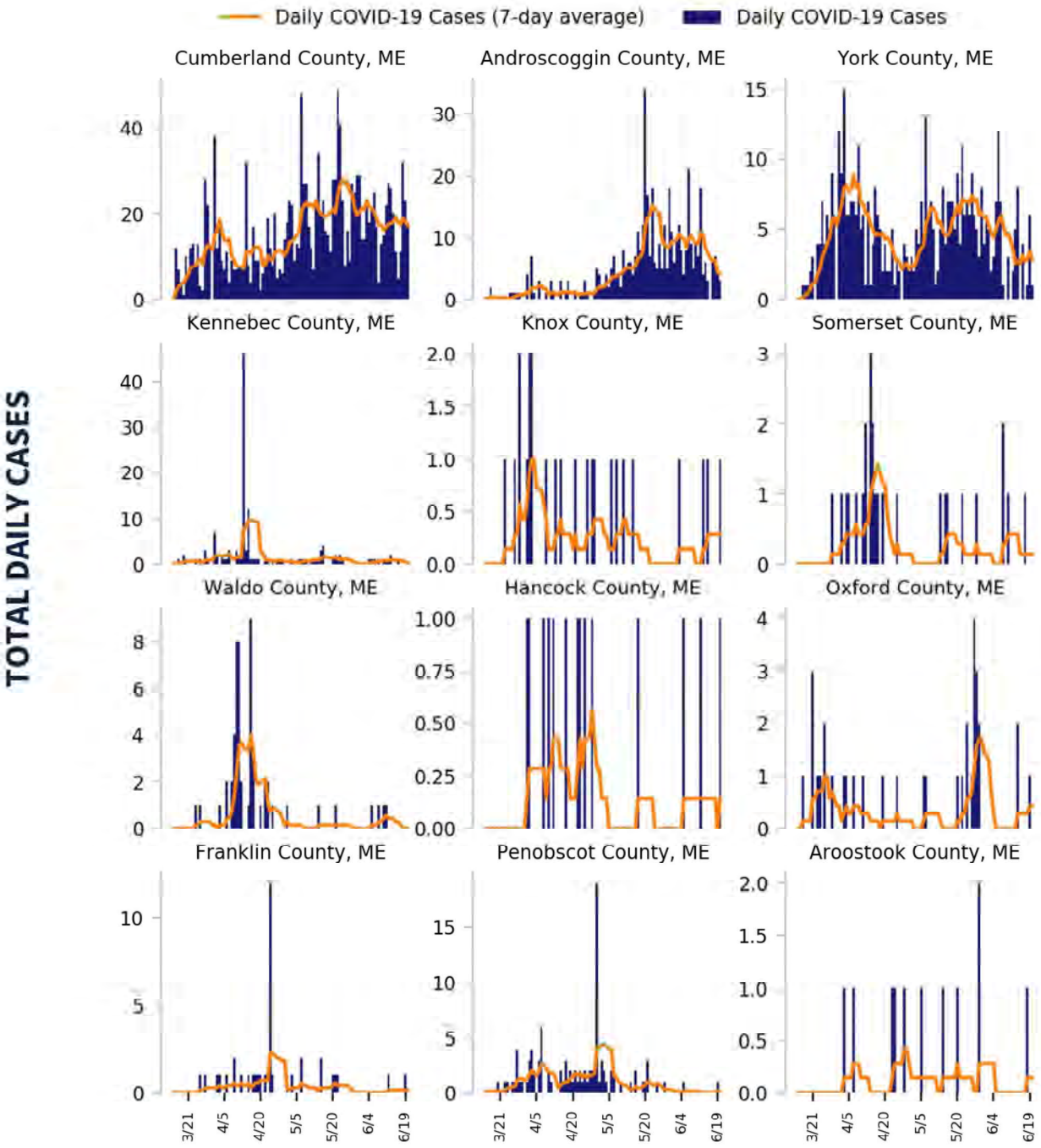

DATA SOURCES

Cases: County-level data from USAFacts through 6/20/2020. Last 3 weeks is 5/31 – 6/20.

COVID-19

MAINE

STATE REPORT | 06.23.2020

CASE RATES AND DIAGNOSTIC TEST POSITIVITY DURING THE LAST WEEK

CASES PER 100K

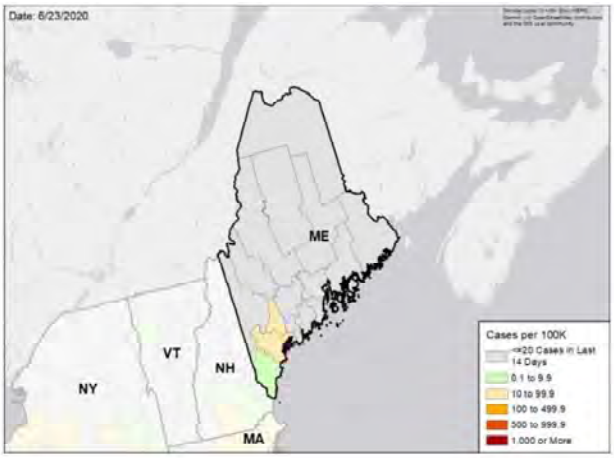

TEST POSITIVITY

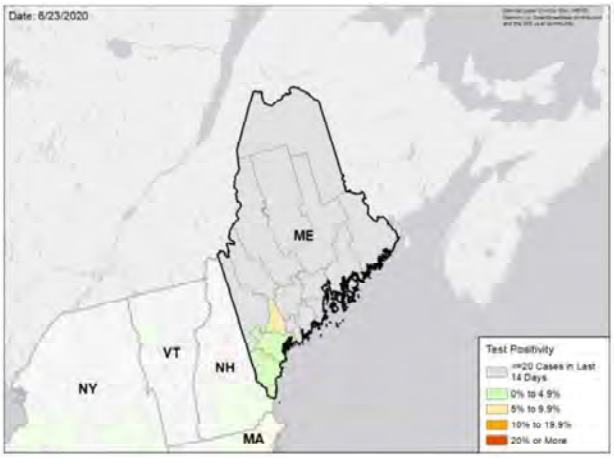

WEEKLY % CHANGE IN CASES PER 100K

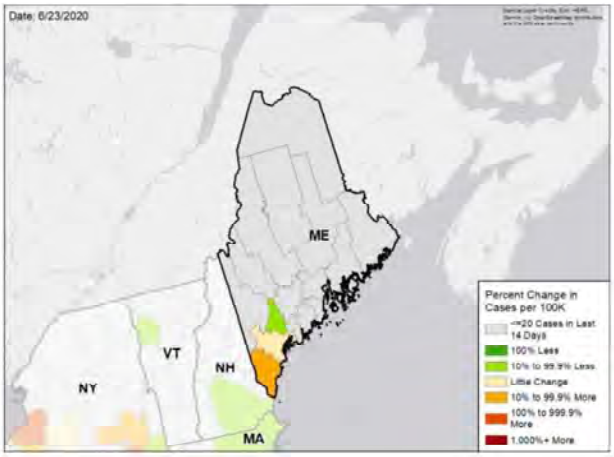

WEEKLY CHANGE IN TEST POSITIVITY

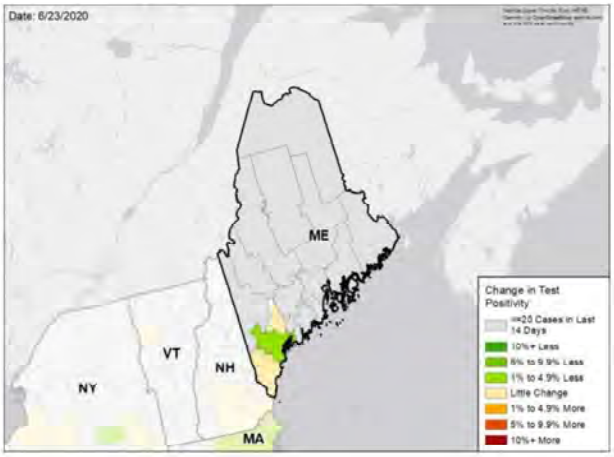

DATA SOURCES

Cases: County-level data from USAFacts through 6/20/2020. Last week is 6/14 – 6/20, previous week is 6/7 – 6/13.
Testing: HHS Protect laboratory data used (provided directly to Federal Government from public health labs, hospital labs, and commercial labs) data through 6/17/2020. Last week is 6/11 – 6/17, previous week is 6/4 – 6/10.

National Picture

CASES PER 100,000 LAST WEEK

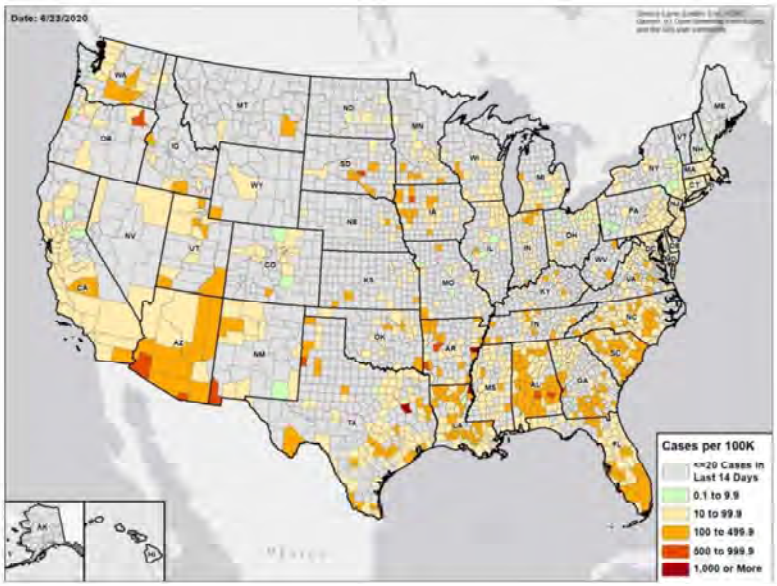

TEST POSITIVITY LAST WEEK

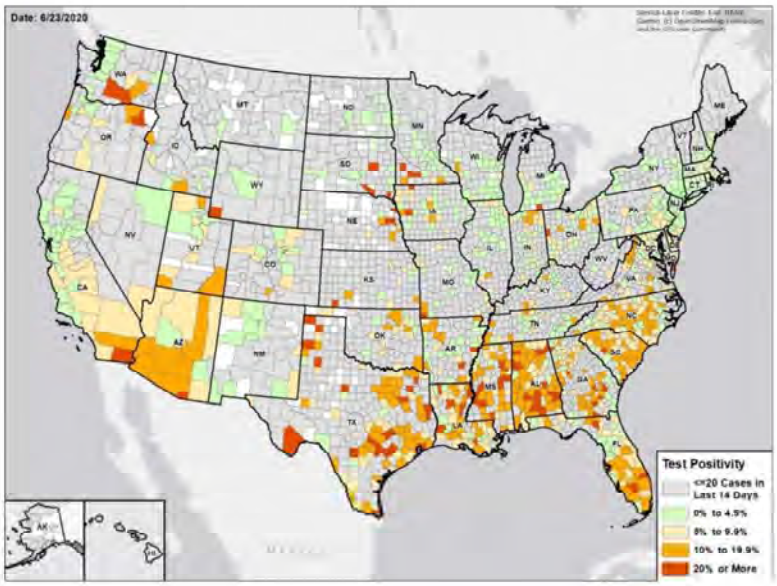

DATA SOURCES

Cases: County-level data from USAFacts through 6/20/2020. Last week is 6/14 – 6/20.
Testing: CELR (COVID Electronic Lab Reporting) state health department-reported data and HHS Protect laboratory data (provided directly to Federal Government from public health labs, hospital labs, and commercial labs) through 6/17/2020. Last week is 6/11 – 6/17.

COVID-19

MARYLAND

STATE REPORT | 06.23.2020

	STATE, LAST WEEK	STATE, % CHANGE FROM PREVIOUS WEEK	REGION, LAST WEEK	UNITED STATES, LAST WEEK
CONFIRMED CASES (RATE PER 100,000)	2,687 (44)	-29.1%	10,661 (35)	180,063 (54)
DIAGNOSTIC TEST POSITIVITY RATE	5.3%	-2.2%*	6.0%	5.9%
TOTAL DIAGNOSTIC TESTS (TESTS PER 100,000)	73,800 (1,221)	-13.8%	264,258 (857)	3,029,948 (917)
CONFIRMED COVID DEATHS (RATE PER 100,000)	178 (3)	+20.3%	498 (2)	4,376 (1)

MOBILITY

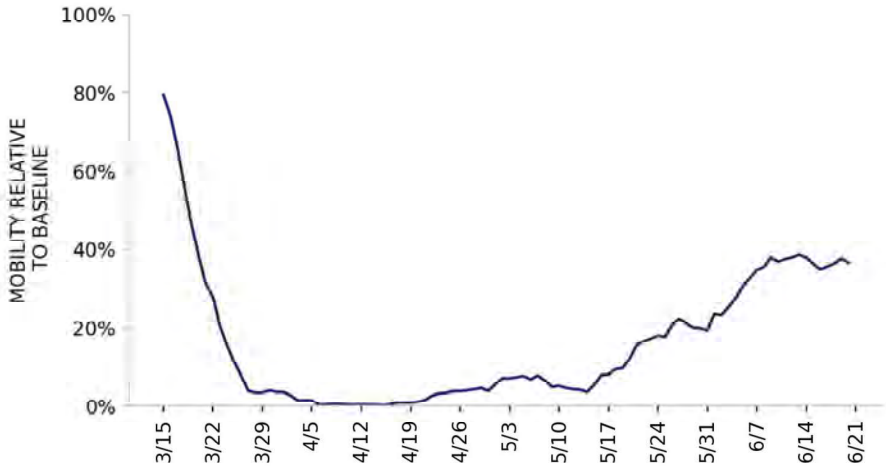

* Indicates absolute change in percentage points

DATA SOURCES

Cases and Deaths: State values are calculated by aggregating county-level data from USAFacts; therefore, the values may not match those reported directly by the state. Data is through 6/20/2020; last week is 6/14 – 6/20, previous week is 6/7 – 6/13.

Testing: CELR (COVID Electronic Lab Reporting) state health department-reported data and HHS Protect laboratory data (provided directly to Federal Government from public health labs, hospital labs, and commercial labs) through 6/17/2020. Last week is 6/11 – 6/17, previous week is 6/4 – 6/10.

Mobility: Descartes Labs. This data depicts the median distance moved across a collection of mobile devices to estimate the level of human mobility within a jurisdiction; 100% represents the baseline mobility level. Data through 6/19/2020.

COVID-19

MARYLAND

STATE REPORT | 06.23.2020

TESTING

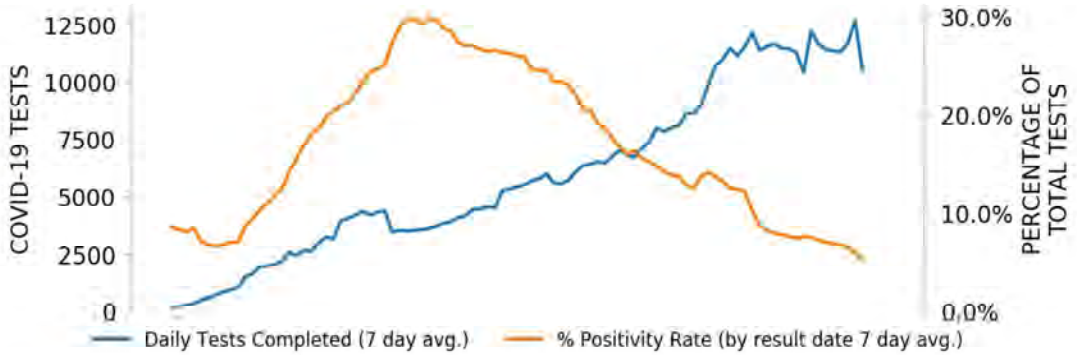

CASES

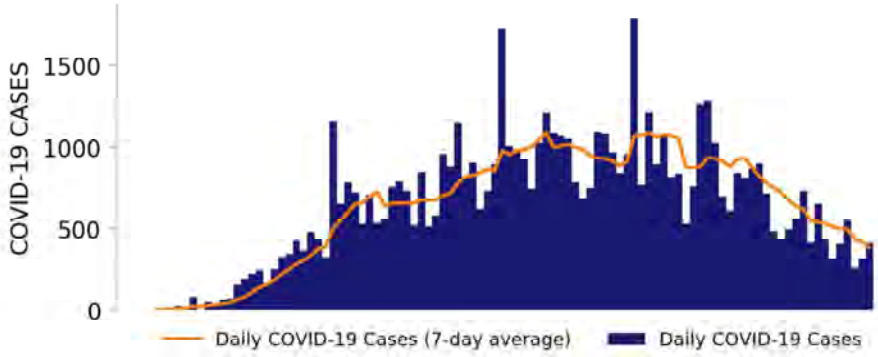

TOP COUNTIES

Top counties based on greatest number of new cases in last three weeks (5/31 – 6/20)

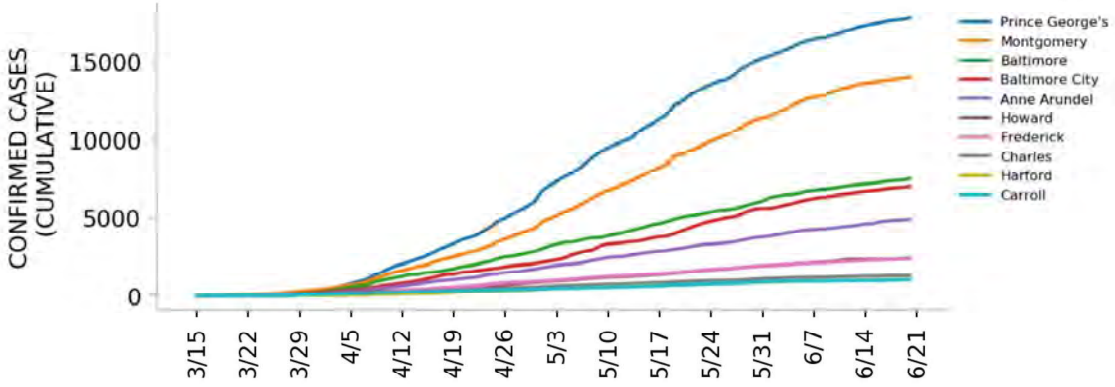

DATA SOURCES

Cases: County-level data from USAFacts. State values are calculated by aggregating county-level data from USAFacts; therefore, the values may not match those reported directly by the state. Data is through 6/20/2020.
Testing: CELR (COVID Electronic Lab Reporting) state health department-reported data through 6/17/2020.

Top 12 counties based on number of new cases in the last 3 weeks

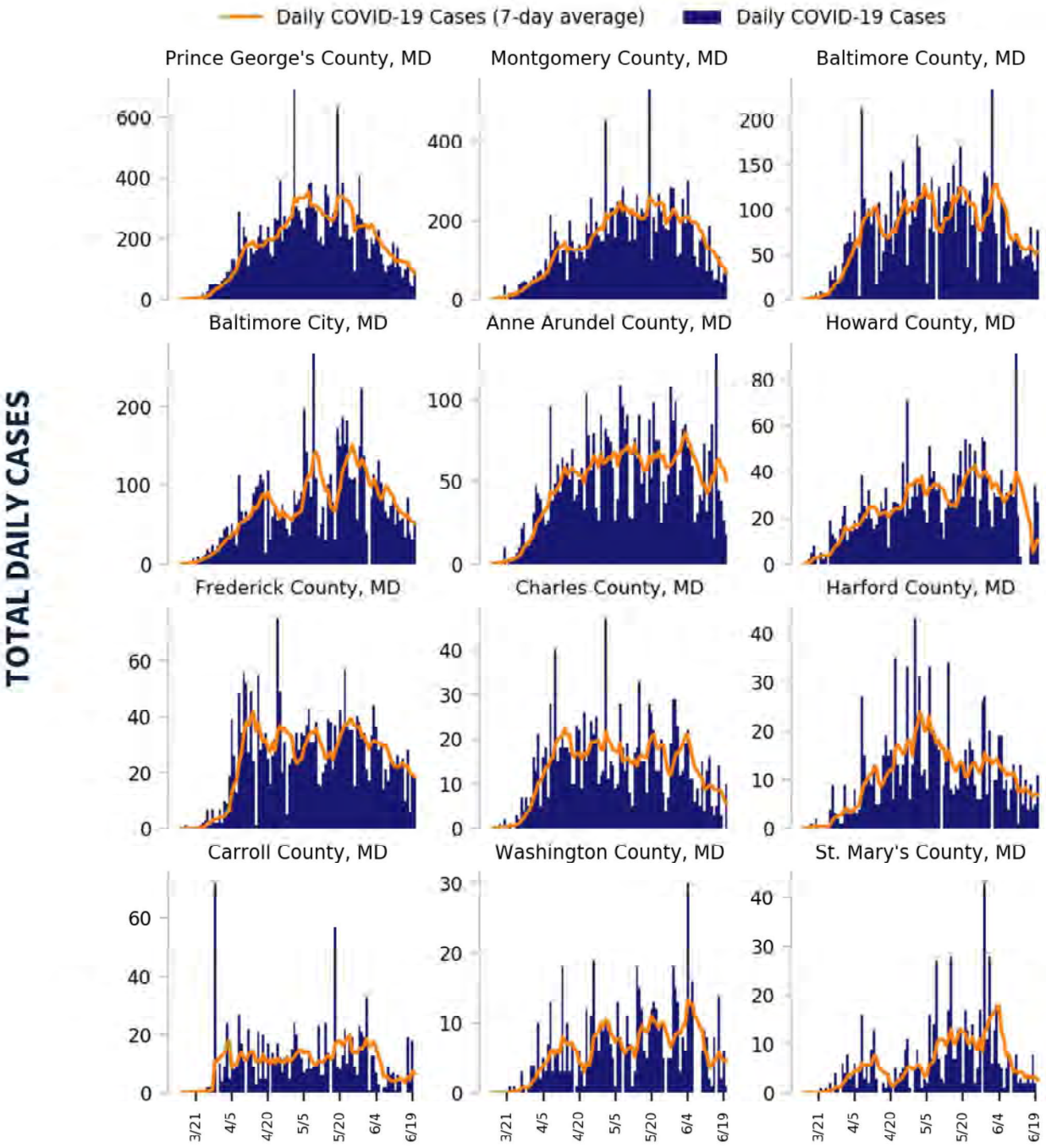

DATA SOURCES

Cases: County-level data from USAFacts through 6/20/2020. Last 3 weeks is 5/31 – 6/20.

COVID-19

MARYLAND

STATE REPORT | 06.23.2020

CASE RATES AND DIAGNOSTIC TEST POSITIVITY DURING THE LAST WEEK

CASES PER 100K

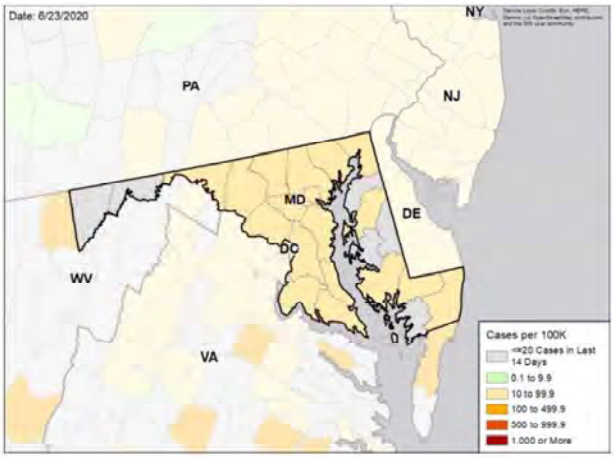

TEST POSITIVITY

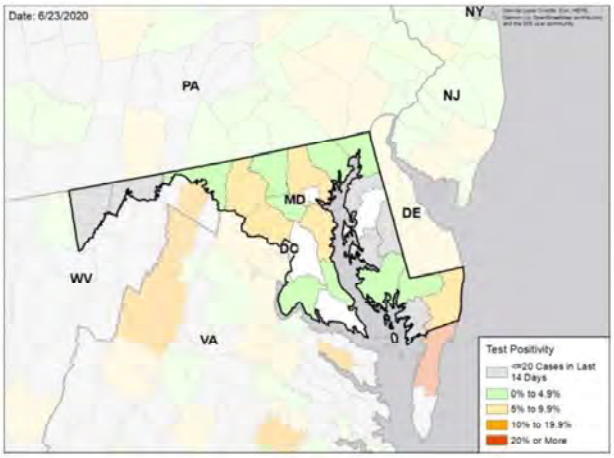

WEEKLY % CHANGE IN CASES PER 100K

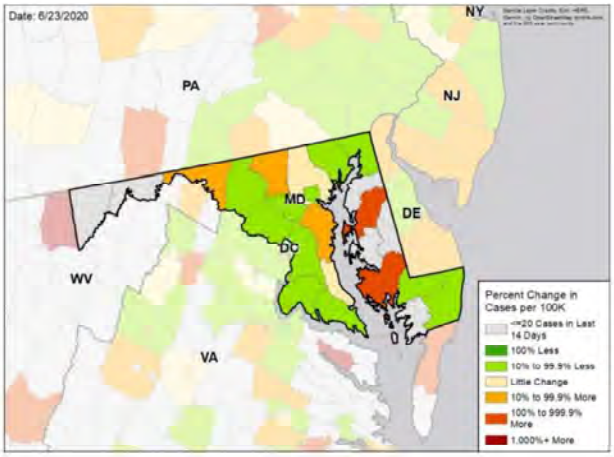

WEEKLY CHANGE IN TEST POSITIVITY

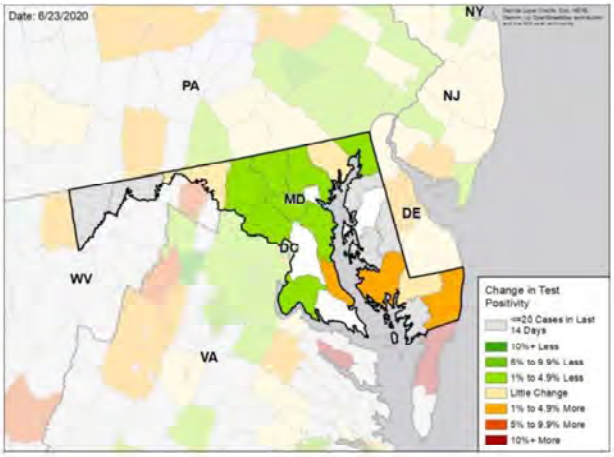

DATA SOURCES

Cases: County-level data from USAFacts through 6/20/2020. Last week is 6/14 – 6/20, previous week is 6/7 – 6/13.
Testing: CELR (COVID Electronic Lab Reporting) state health department-reported data through 6/17/2020. Last week is 6/11 – 6/17, previous week is 6/4 – 6/10.

National Picture

CASES PER 100,000 LAST WEEK

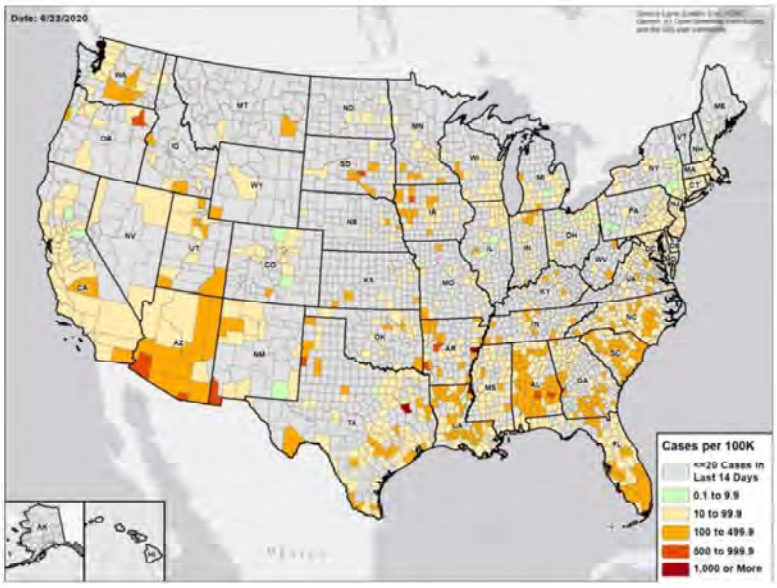

TEST POSITIVITY LAST WEEK

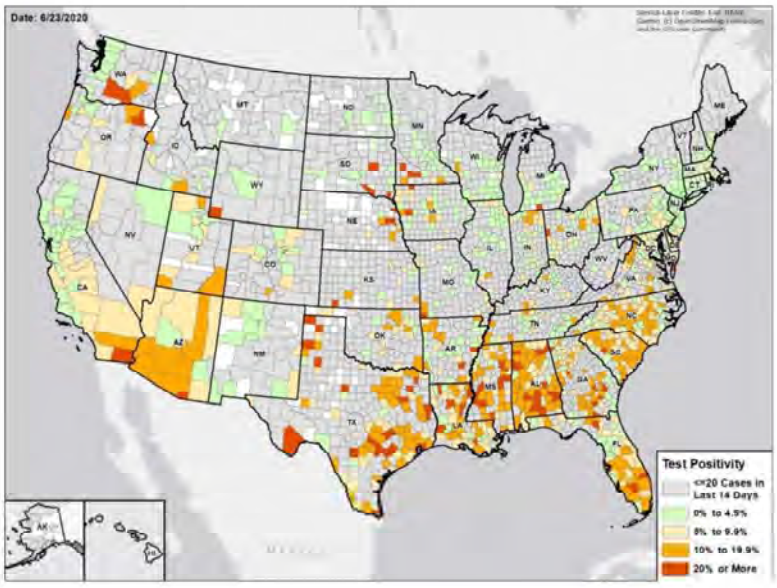

DATA SOURCES

Cases: County-level data from USAFacts through 6/20/2020. Last week is 6/14 – 6/20.
Testing: CELR (COVID Electronic Lab Reporting) state health department-reported data and HHS Protect laboratory data (provided directly to Federal Government from public health labs, hospital labs, and commercial labs) through 6/17/2020. Last week is 6/11 – 6/17.

COVID-19

MASSACHUSETTS

STATE REPORT | 06.23.2020

	STATE, LAST WEEK	STATE, % CHANGE FROM PREVIOUS WEEK	REGION, LAST WEEK	UNITED STATES, LAST WEEK
CONFIRMED CASES (RATE PER 100,000)	1,543 (22)	-31.8%	3,078 (21)	180,063 (54)
DIAGNOSTIC TEST POSITIVITY RATE	3.9%	-1.6%*	3.1%	5.9%
TOTAL DIAGNOSTIC TESTS (TESTS PER 100,000)	73,835 (1,070)	+2.2%	141,535 (953)	3,029,948 (917)
CONFIRMED COVID DEATHS (RATE PER 100,000)	252 (4)	-12.2%	402 (3)	4,376 (1)

MOBILITY

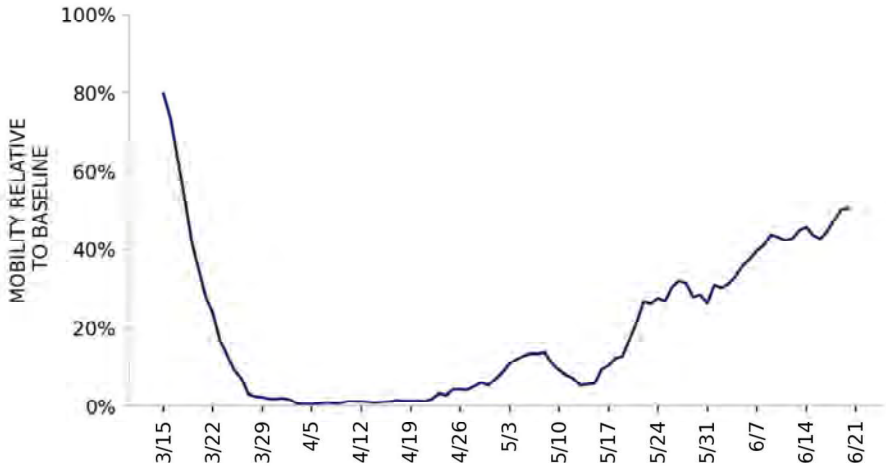

* Indicates absolute change in percentage points

DATA SOURCES

Cases and Deaths: State values are calculated by aggregating county-level data from USAFacts; therefore, the values may not match those reported directly by the state. Data is through 6/20/2020; last week is 6/14 – 6/20, previous week is 6/7 – 6/13.

Testing: CELR (COVID Electronic Lab Reporting) state health department-reported data and HHS Protect laboratory data (provided directly to Federal Government from public health labs, hospital labs, and commercial labs) through 6/17/2020. Last week is 6/11 – 6/17, previous week is 6/4 – 6/10.

Mobility: Descartes Labs. This data depicts the median distance moved across a collection of mobile devices to estimate the level of human mobility within a jurisdiction; 100% represents the baseline mobility level. Data through 6/19/2020.

COVID-19

MASSACHUSETTS

STATE REPORT | 06.23.2020

TESTING

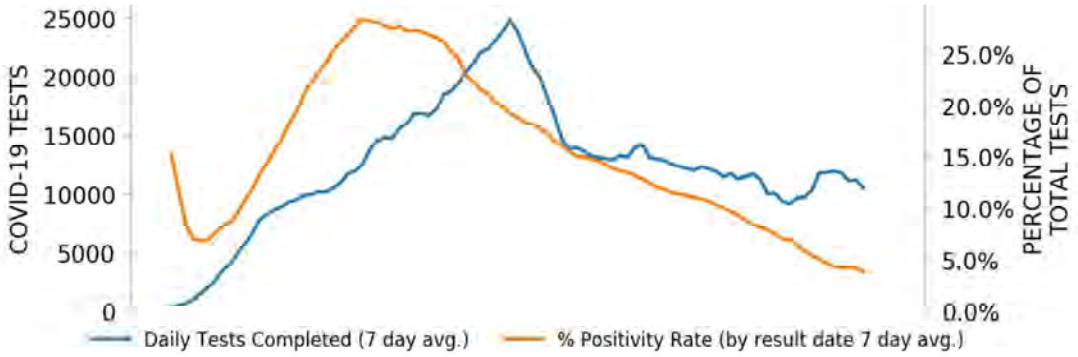

CASES

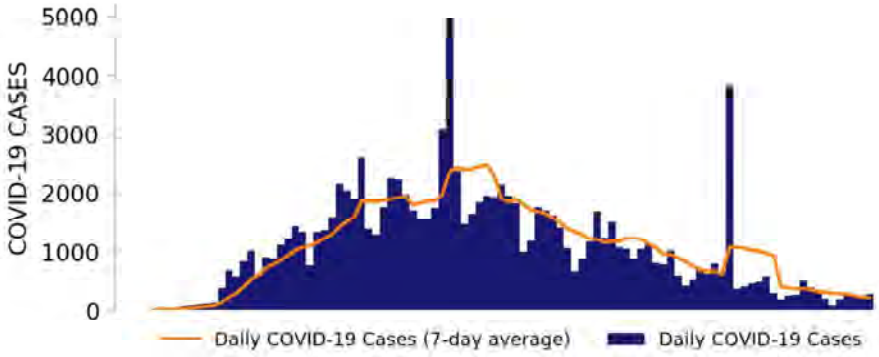

TOP COUNTIES

Top counties based on greatest number of new cases in last three weeks (5/31 – 6/20)

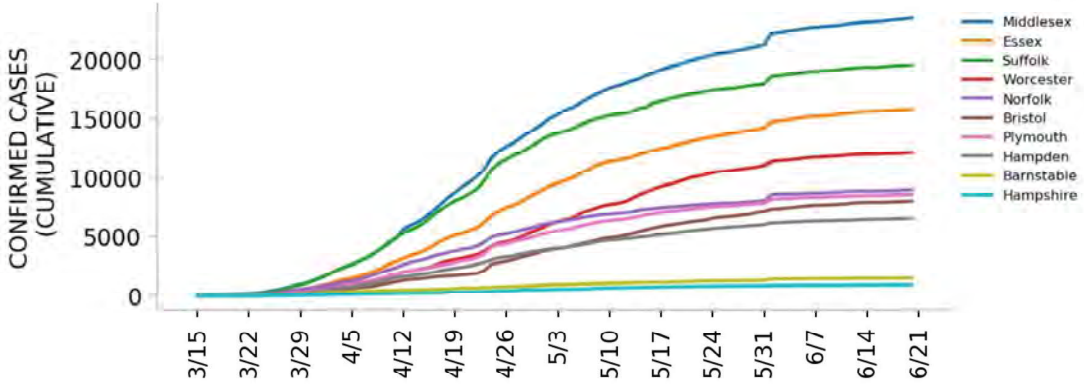

DATA SOURCES

Cases: County-level data from USAFacts. State values are calculated by aggregating county-level data from USAFacts; therefore, the values may not match those reported directly by the state. Data is through 6/20/2020.
Testing: CELR (COVID Electronic Lab Reporting) state health department-reported data through 6/17/2020.

Top 12 counties based on number of new cases in the last 3 weeks

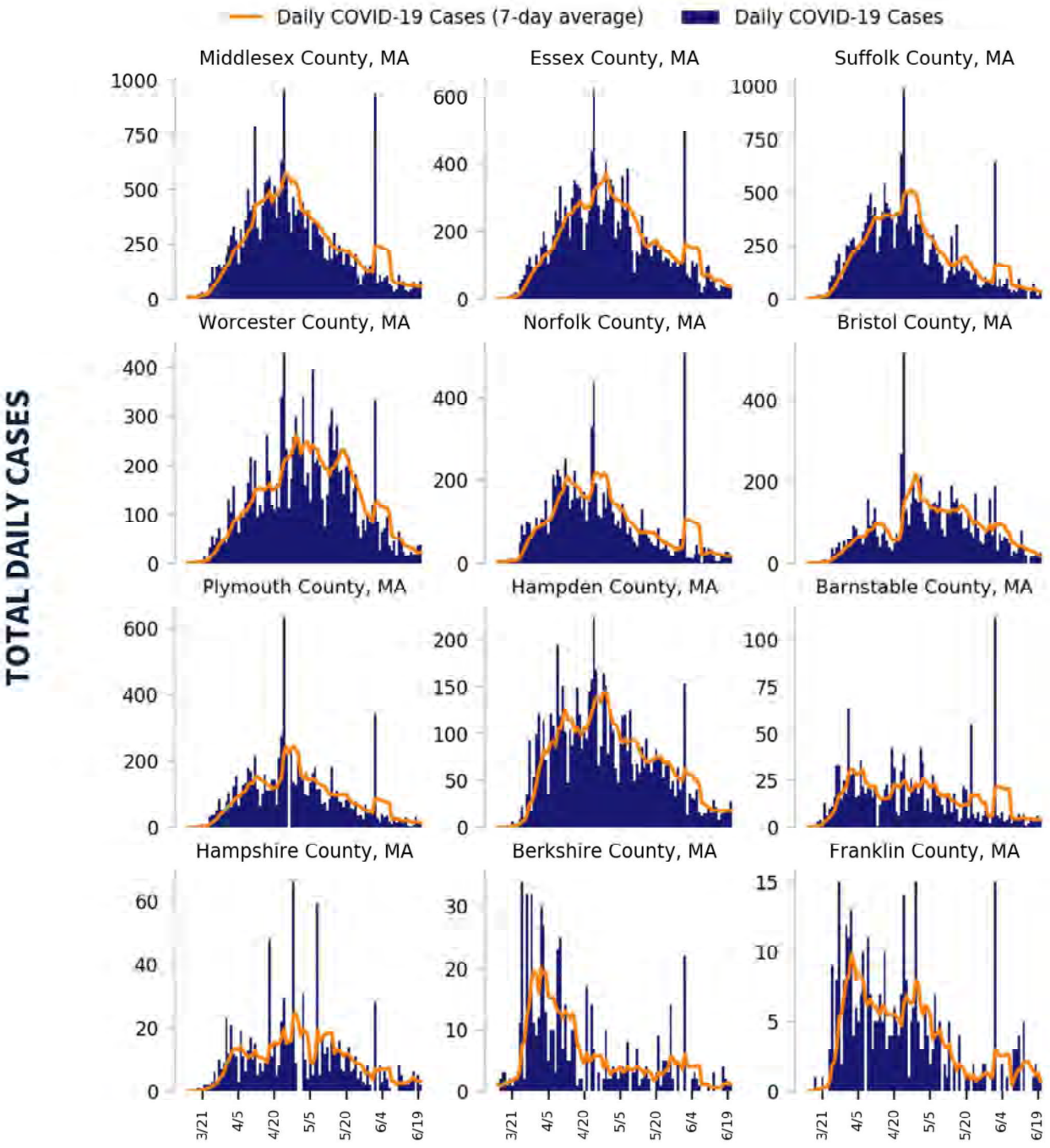

DATA SOURCES

Cases: County-level data from USAFacts through 6/20/2020. Last 3 weeks is 5/31 – 6/20.

COVID-19

MASSACHUSETTS

STATE REPORT | 06.23.2020

CASE RATES AND DIAGNOSTIC TEST POSITIVITY DURING THE LAST WEEK

CASES PER 100K

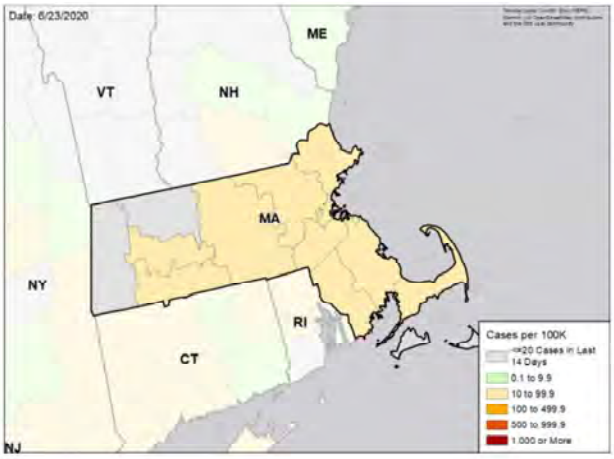

TEST POSITIVITY

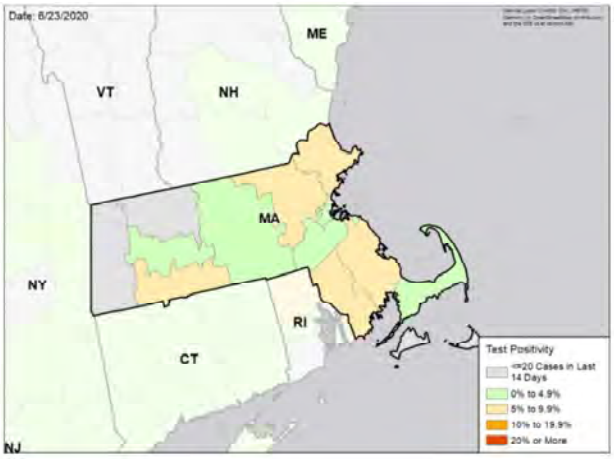

WEEKLY % CHANGE IN CASES PER 100K

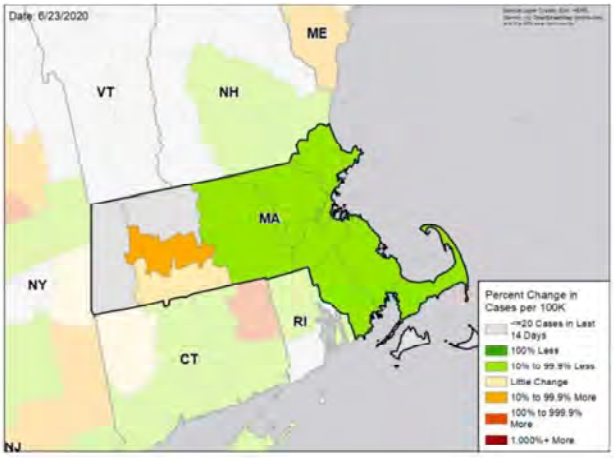

WEEKLY CHANGE IN TEST POSITIVITY

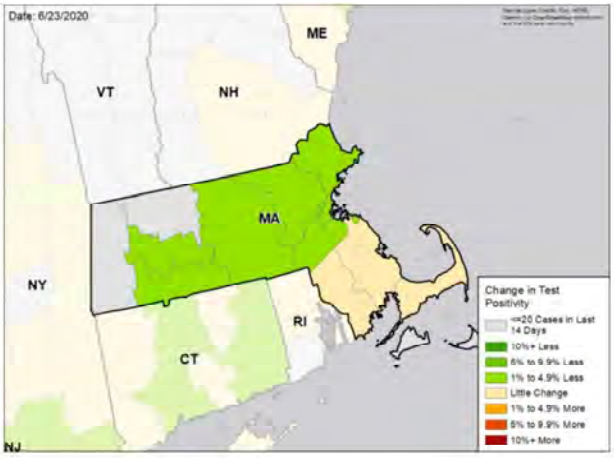

DATA SOURCES

Cases: County-level data from USAFacts through 6/20/2020. Last week is 6/14 – 6/20, previous week is 6/7 – 6/13.
Testing: HHS Protect laboratory data used (provided directly to Federal Government from public health labs, hospital labs, and commercial labs) data through 6/17/2020. Last week is 6/11 – 6/17, previous week is 6/4 – 6/10.

National Picture

CASES PER 100,000 LAST WEEK

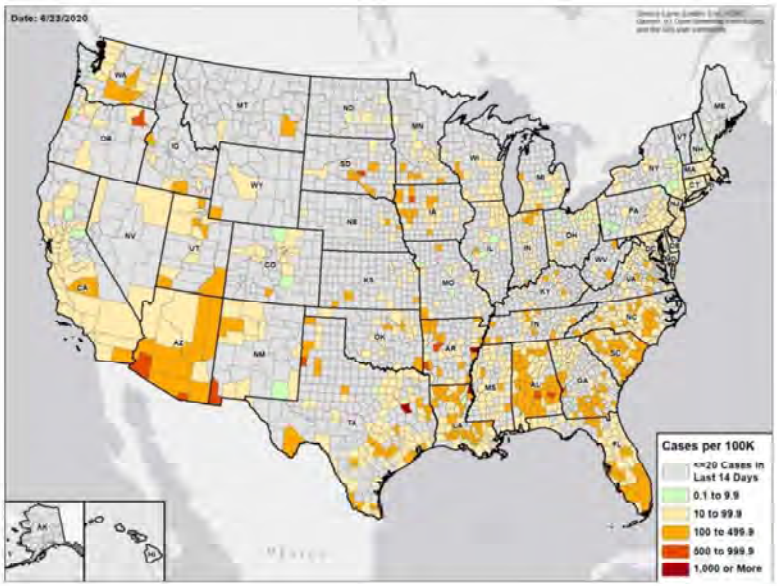

TEST POSITIVITY LAST WEEK

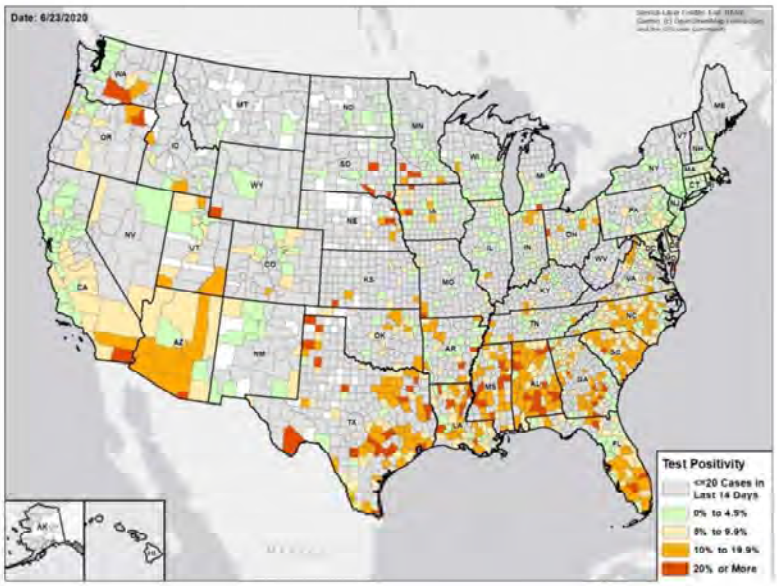

DATA SOURCES

Cases: County-level data from USAFacts through 6/20/2020. Last week is 6/14 – 6/20.
Testing: CELR (COVID Electronic Lab Reporting) state health department-reported data and HHS Protect laboratory data (provided directly to Federal Government from public health labs, hospital labs, and commercial labs) through 6/17/2020. Last week is 6/11 – 6/17.

COVID-19

MICHIGAN

STATE REPORT | 06.23.2020

	STATE, LAST WEEK	STATE, % CHANGE FROM PREVIOUS WEEK	REGION, LAST WEEK	UNITED STATES, LAST WEEK
CONFIRMED CASES (RATE PER 100,000)	1,719 (17)	-7.3%	16,220 (31)	180,063 (54)
DIAGNOSTIC TEST POSITIVITY RATE	5.3%	+2.3%*	4.4%	5.9%
TOTAL DIAGNOSTIC TESTS (TESTS PER 100,000)	170,237 (1,703)	+21.1%	569,748 (1,084)	3,029,948 (917)
CONFIRMED COVID DEATHS (RATE PER 100,000)	76 (1)	-37.7%	814 (2)	4,376 (1)

MOBILITY

* Indicates absolute change in percentage points

DATA SOURCES

Cases and Deaths: State values are calculated by aggregating county-level data from USAFacts; therefore, the values may not match those reported directly by the state. Data is through 6/20/2020; last week is 6/14 – 6/20, previous week is 6/7 – 6/13.

Testing: CELR (COVID Electronic Lab Reporting) state health department-reported data and HHS Protect laboratory data (provided directly to Federal Government from public health labs, hospital labs, and commercial labs) through 6/17/2020. Last week is 6/11 – 6/17, previous week is 6/4 – 6/10.

Mobility: Descartes Labs. This data depicts the median distance moved across a collection of mobile devices to estimate the level of human mobility within a jurisdiction; 100% represents the baseline mobility level. Data through 6/19/2020.

MICHIGAN

STATE REPORT | 06.23.2020

TESTING

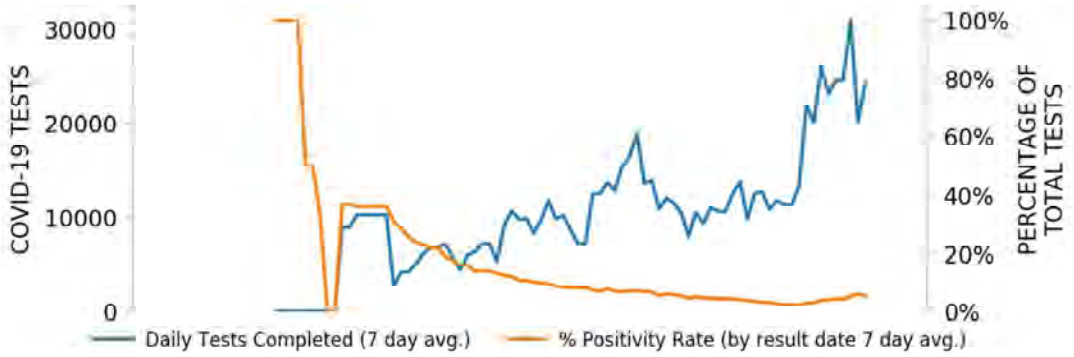

CASES

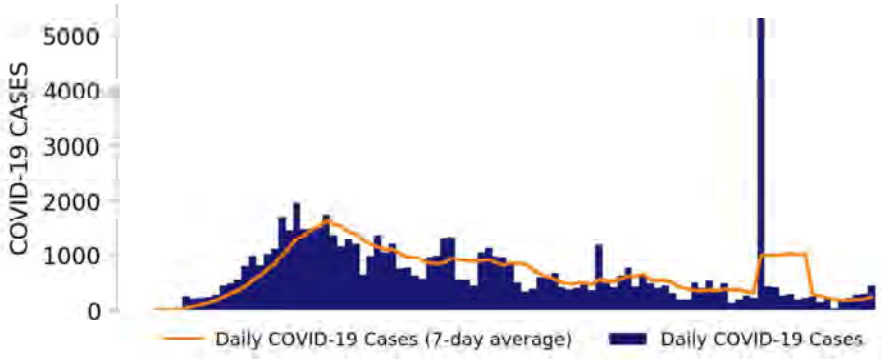

TOP COUNTIES

Top counties based on greatest number of new cases in last three weeks (5/31 – 6/20)

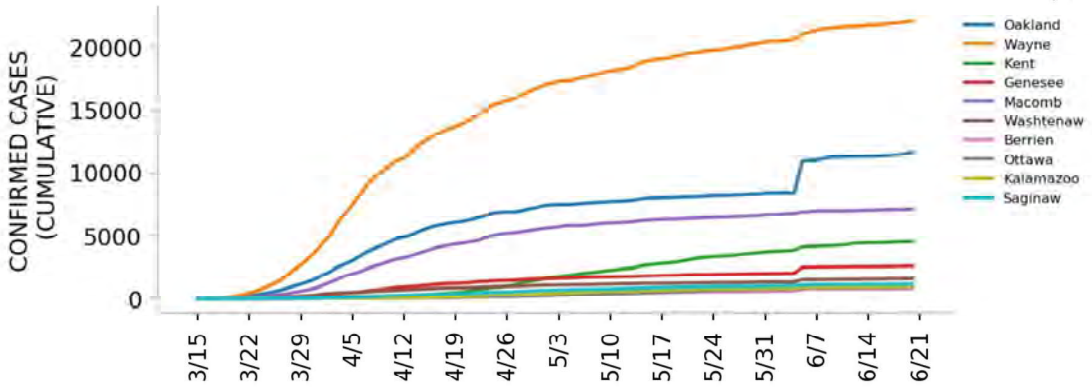

DATA SOURCES

Cases: County-level data from USAFacts. State values are calculated by aggregating county-level data from USAFacts; therefore, the values may not match those reported directly by the state. Data is through 6/20/2020.
Testing: CELR (COVID Electronic Lab Reporting) state health department-reported data through 6/17/2020.

Top 12 counties based on number of new cases in the last 3 weeks

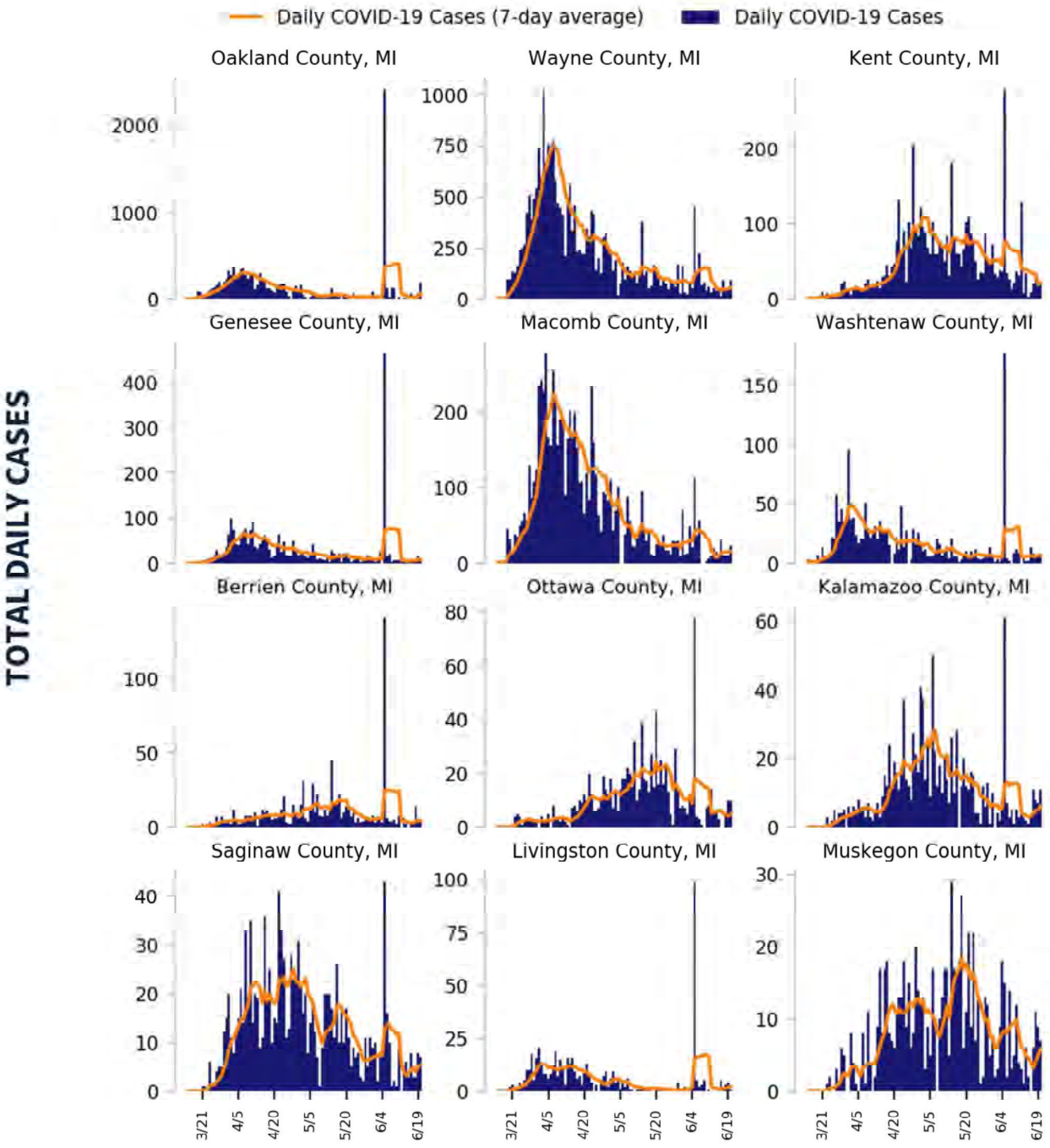

DATA SOURCES

Cases: County-level data from USAFacts through 6/20/2020. Last 3 weeks is 5/31 – 6/20.

COVID-19

MICHIGAN

STATE REPORT | 06.23.2020

CASE RATES AND DIAGNOSTIC TEST POSITIVITY DURING THE LAST WEEK

CASES PER 100K

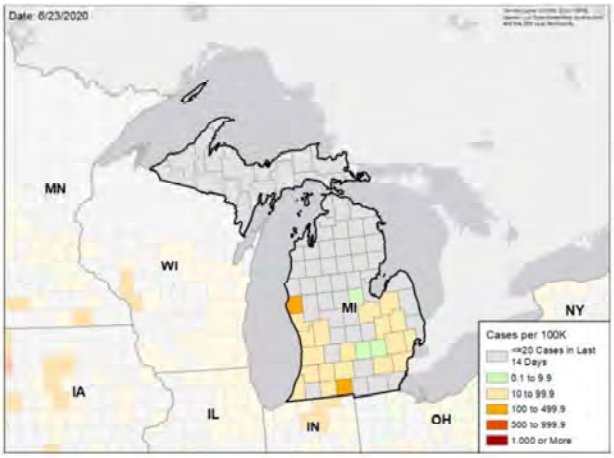

TEST POSITIVITY

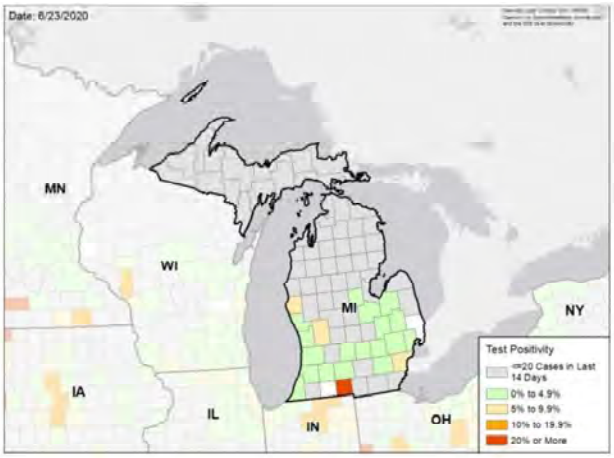

WEEKLY % CHANGE IN CASES PER 100K

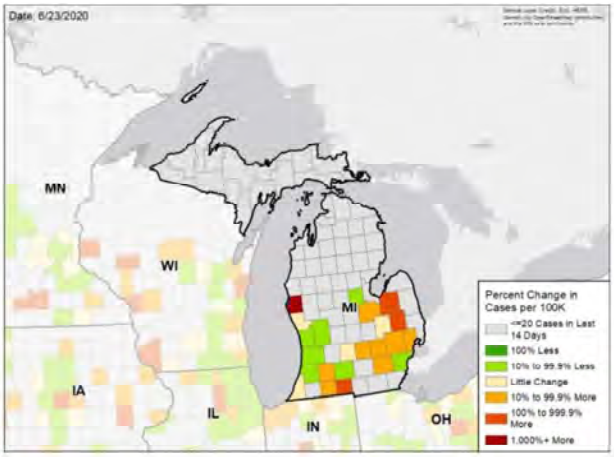

WEEKLY CHANGE IN TEST POSITIVITY

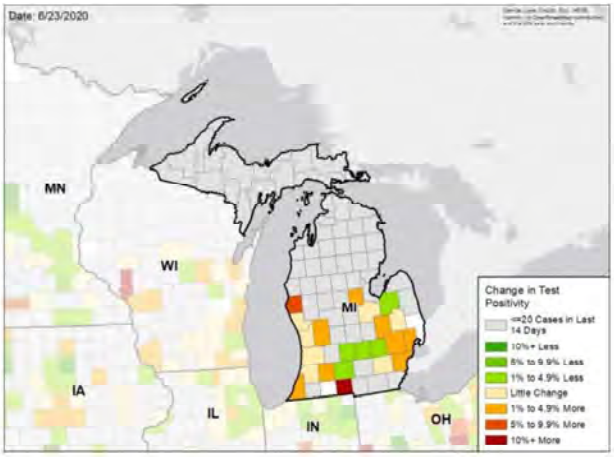

DATA SOURCES

Cases: County-level data from USAFacts through 6/20/2020. Last week is 6/14 – 6/20, previous week is 6/7 – 6/13.
Testing: CELR (COVID Electronic Lab Reporting) state health department-reported data through 6/17/2020. Last week is 6/11 – 6/17, previous week is 6/4 – 6/10.

National Picture

CASES PER 100,000 LAST WEEK

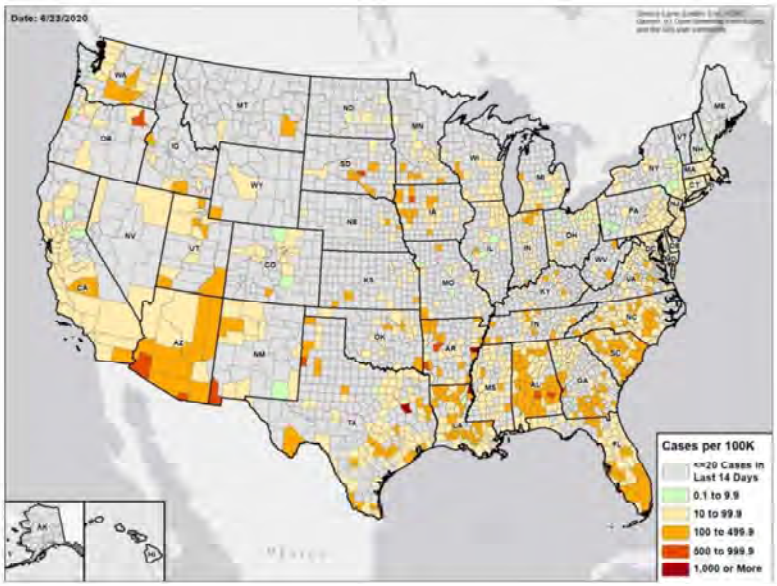

TEST POSITIVITY LAST WEEK

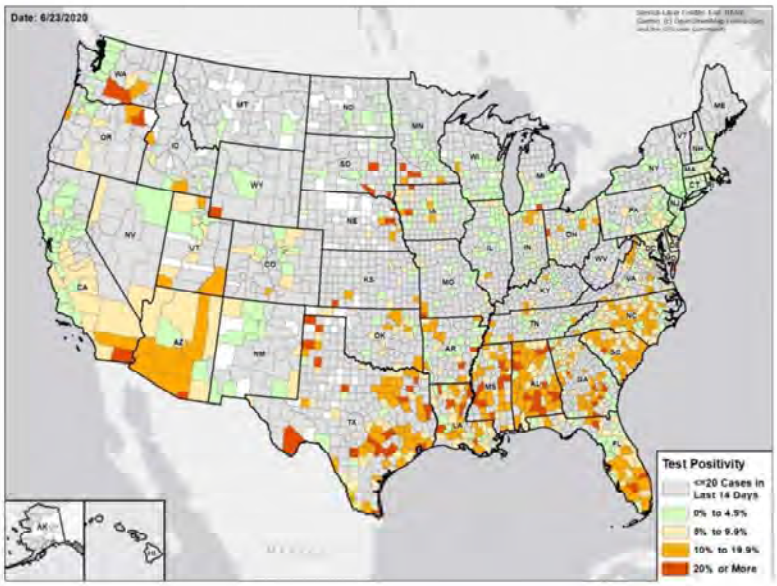

DATA SOURCES

Cases: County-level data from USAFacts through 6/20/2020. Last week is 6/14 – 6/20.
Testing: CELR (COVID Electronic Lab Reporting) state health department-reported data and HHS Protect laboratory data (provided directly to Federal Government from public health labs, hospital labs, and commercial labs) through 6/17/2020. Last week is 6/11 – 6/17.

COVID-19

MINNESOTA

STATE REPORT | 06.23.2020

	STATE, LAST WEEK	STATE, % CHANGE FROM PREVIOUS WEEK	REGION, LAST WEEK	UNITED STATES, LAST WEEK
CONFIRMED CASES (RATE PER 100,000)	2,303 (41)	-13.6%	16,220 (31)	180,063 (54)
DIAGNOSTIC TEST POSITIVITY RATE	3.9%	-0.7%*	4.4%	5.9%
TOTAL DIAGNOSTIC TESTS (TESTS PER 100,000)	104,540 (1,863)	+0.5%	569,748 (1,084)	3,029,948 (917)
CONFIRMED COVID DEATHS (RATE PER 100,000)	91 (2)	-20.2%	814 (2)	4,376 (1)

MOBILITY

* Indicates absolute change in percentage points

DATA SOURCES

Cases and Deaths: State values are calculated by aggregating county-level data from USAFacts; therefore, the values may not match those reported directly by the state. Data is through 6/20/2020; last week is 6/14 – 6/20, previous week is 6/7 – 6/13.

Testing: CELR (COVID Electronic Lab Reporting) state health department-reported data and HHS Protect laboratory data (provided directly to Federal Government from public health labs, hospital labs, and commercial labs) through 6/17/2020. Last week is 6/11 – 6/17, previous week is 6/4 – 6/10.

Mobility: Descartes Labs. This data depicts the median distance moved across a collection of mobile devices to estimate the level of human mobility within a jurisdiction; 100% represents the baseline mobility level. Data through 6/19/2020.

MINNESOTA

STATE REPORT | 06.23.2020

TESTING

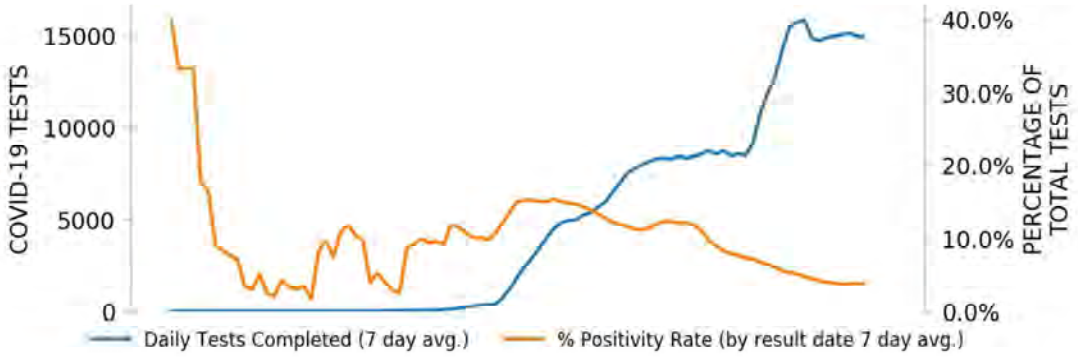

CASES

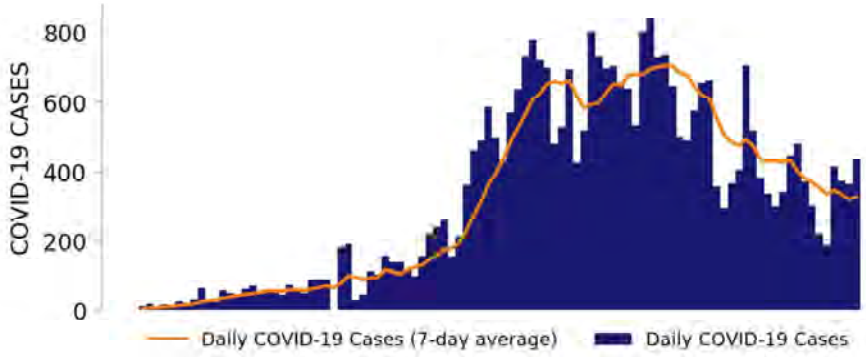

TOP COUNTIES

Top counties based on greatest number of new cases in last three weeks (5/31 – 6/20)

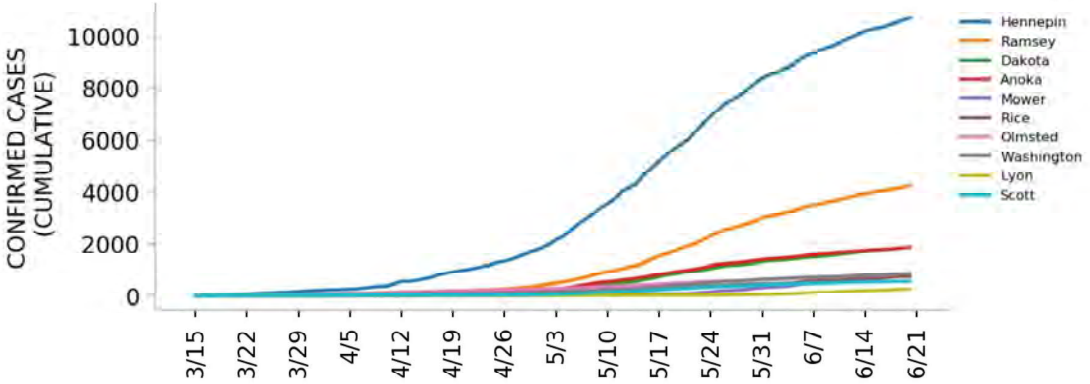

DATA SOURCES

Cases: County-level data from USAFacts. State values are calculated by aggregating county-level data from USAFacts; therefore, the values may not match those reported directly by the state. Data is through 6/20/2020.
Testing: CELR (COVID Electronic Lab Reporting) state health department-reported data through 6/17/2020.

Top 12 counties based on number of new cases in the last 3 weeks

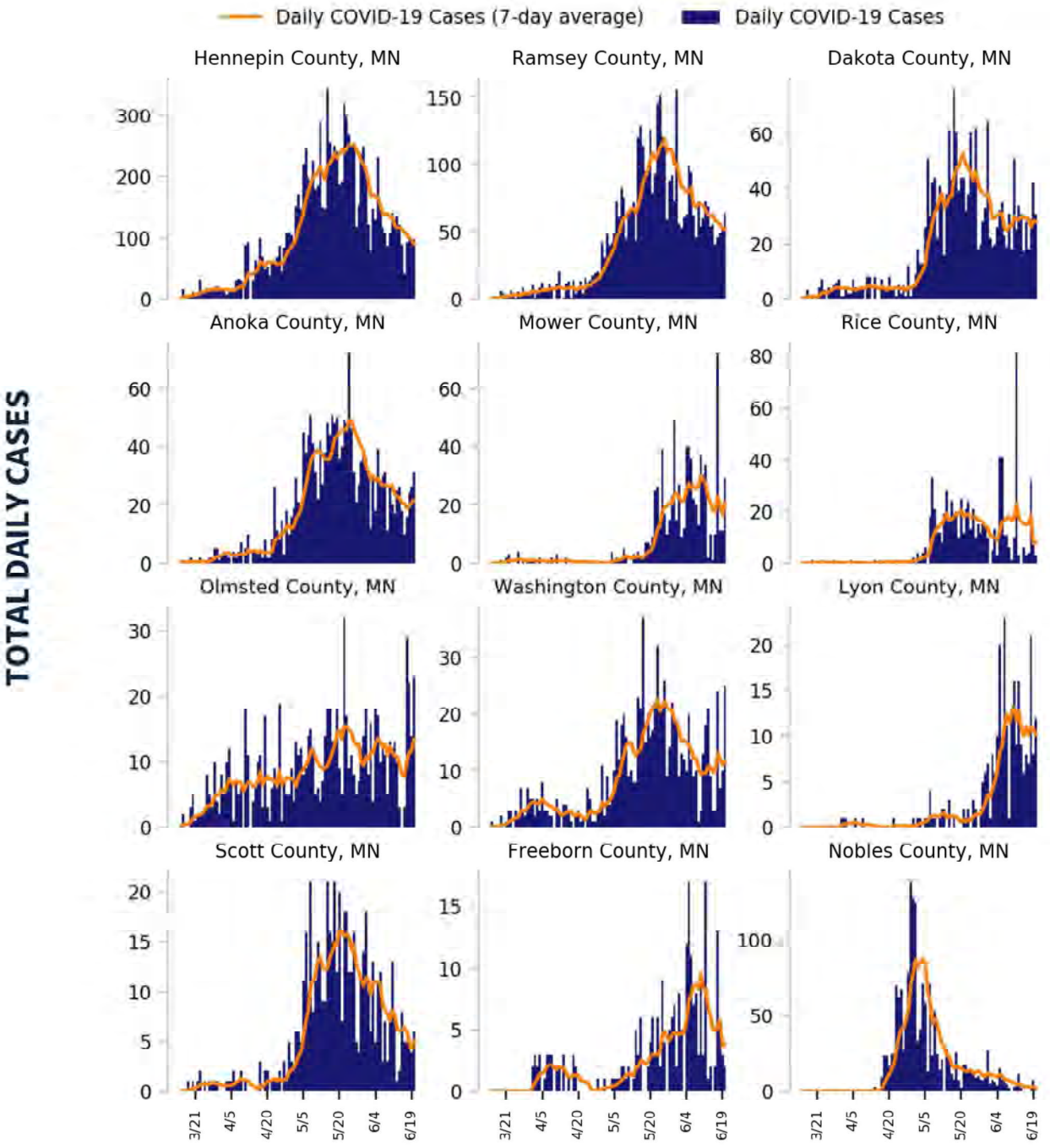

DATA SOURCES

Cases: County-level data from USAFacts through 6/20/2020. Last 3 weeks is 5/31 – 6/20.

COVID-19

MINNESOTA

STATE REPORT | 06.23.2020

CASE RATES AND DIAGNOSTIC TEST POSITIVITY DURING THE LAST WEEK

CASES PER 100K

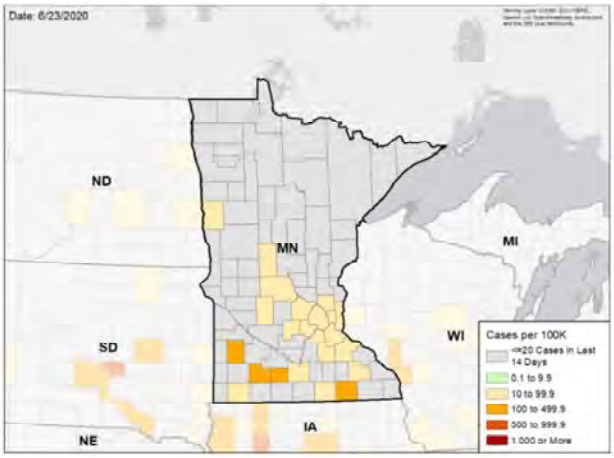

TEST POSITIVITY

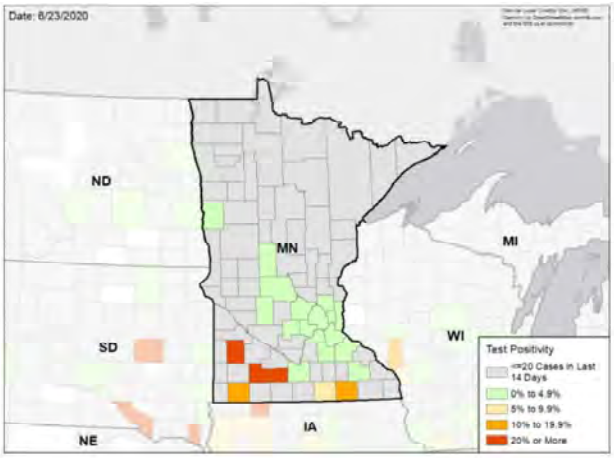

WEEKLY % CHANGE IN CASES PER 100K

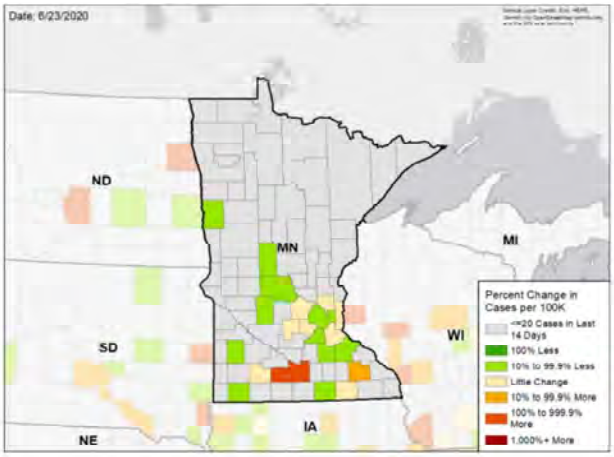

WEEKLY CHANGE IN TEST POSITIVITY

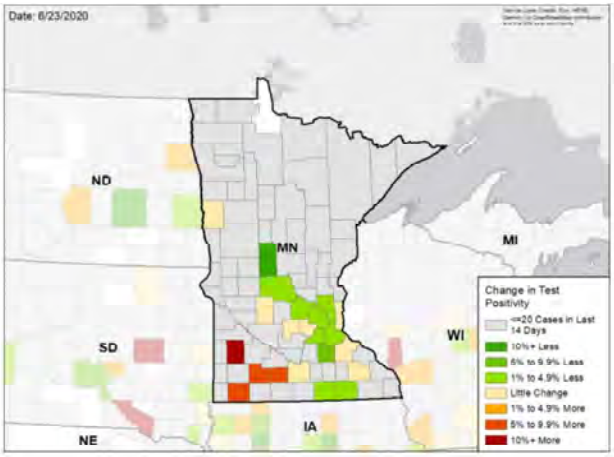

DATA SOURCES

Cases: County-level data from USAFacts through 6/20/2020. Last week is 6/14 – 6/20, previous week is 6/7 – 6/13.
Testing: HHS Protect laboratory data used (provided directly to Federal Government from public health labs, hospital labs, and commercial labs) data through 6/17/2020. Last week is 6/11 – 6/17, previous week is 6/4 – 6/10.

National Picture

CASES PER 100,000 LAST WEEK

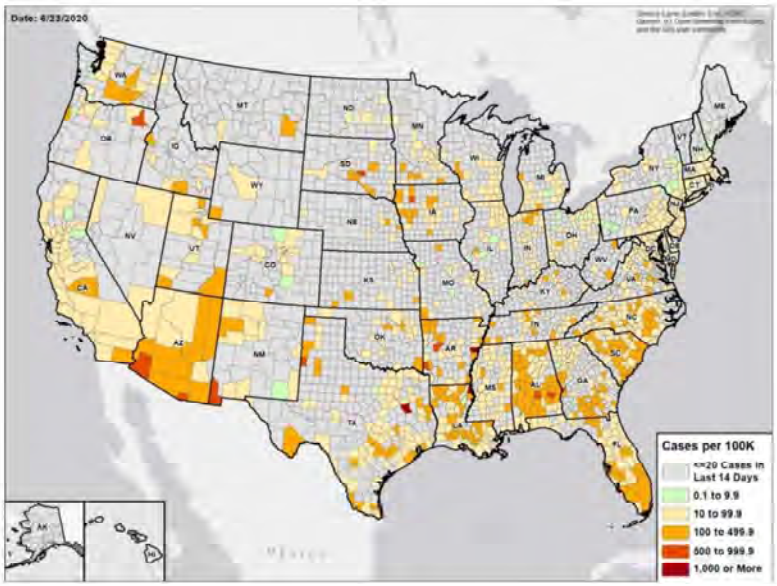

TEST POSITIVITY LAST WEEK

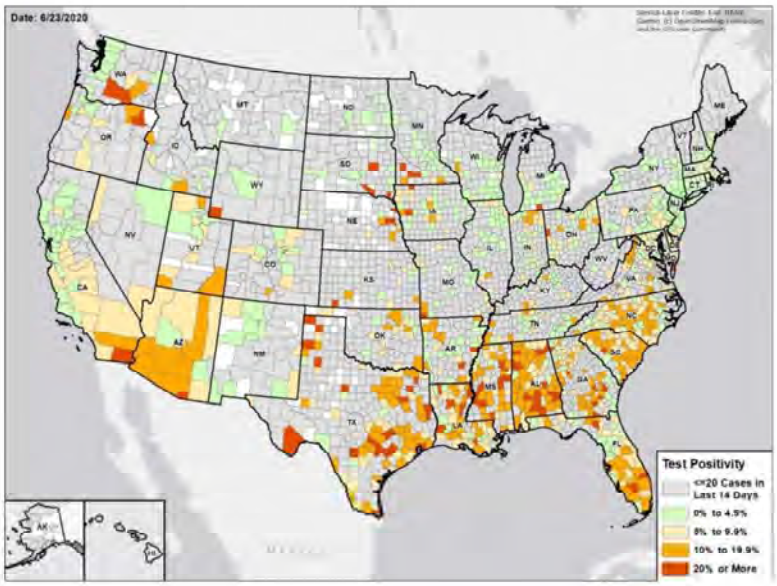

DATA SOURCES

Cases: County-level data from USAFacts through 6/20/2020. Last week is 6/14 – 6/20.
Testing: CELR (COVID Electronic Lab Reporting) state health department-reported data and HHS Protect laboratory data (provided directly to Federal Government from public health labs, hospital labs, and commercial labs) through 6/17/2020. Last week is 6/11 – 6/17.

COVID-19

MISSISSIPPI

STATE REPORT | 06.23.2020

	STATE, LAST WEEK	STATE, % CHANGE FROM PREVIOUS WEEK	REGION, LAST WEEK	UNITED STATES, LAST WEEK
CONFIRMED CASES (RATE PER 100,000)	1,293 (43)	-44.1%	54,257 (82)	180,063 (54)
DIAGNOSTIC TEST POSITIVITY RATE	11.6%	+3.1%*	10.0%	5.9%
TOTAL DIAGNOSTIC TESTS (TESTS PER 100,000)	13,575 (455)	-47.6%	411,760 (620)	3,029,948 (917)
CONFIRMED COVID DEATHS (RATE PER 100,000)	49 (2)	-37.2%	769 (1)	4,376 (1)

MOBILITY

* Indicates absolute change in percentage points

DATA SOURCES

Cases and Deaths: State values are calculated by aggregating county-level data from USAFacts; therefore, the values may not match those reported directly by the state. Data is through 6/20/2020; last week is 6/14 – 6/20, previous week is 6/7 – 6/13.

Testing: CELR (COVID Electronic Lab Reporting) state health department-reported data and HHS Protect laboratory data (provided directly to Federal Government from public health labs, hospital labs, and commercial labs) through 6/17/2020. Last week is 6/11 – 6/17, previous week is 6/4 – 6/10.

Mobility: Descartes Labs. This data depicts the median distance moved across a collection of mobile devices to estimate the level of human mobility within a jurisdiction; 100% represents the baseline mobility level. Data through 6/19/2020.

COVID-19

MISSISSIPPI

STATE REPORT | 06.23.2020

TESTING

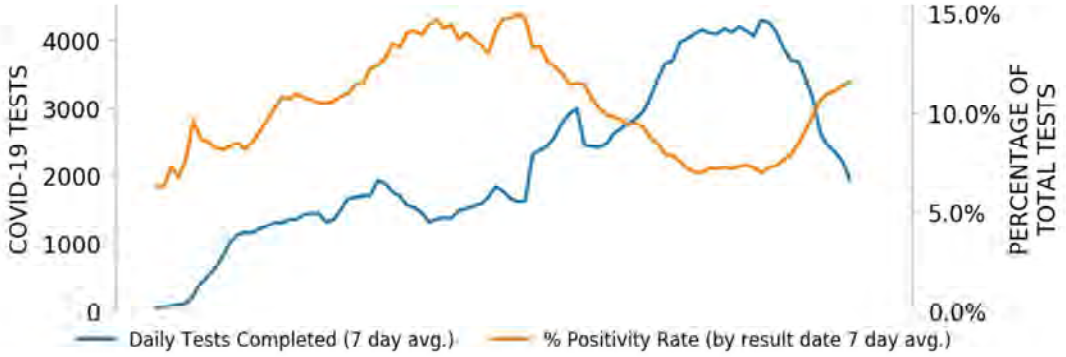

CASES

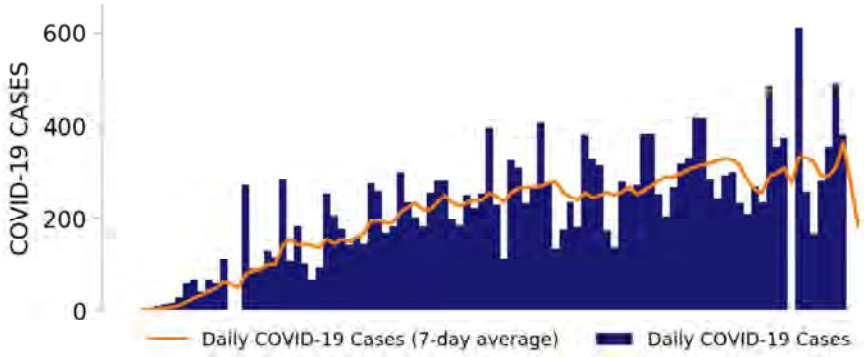

TOP COUNTIES

Top counties based on greatest number of new cases in last three weeks (5/31 – 6/20)

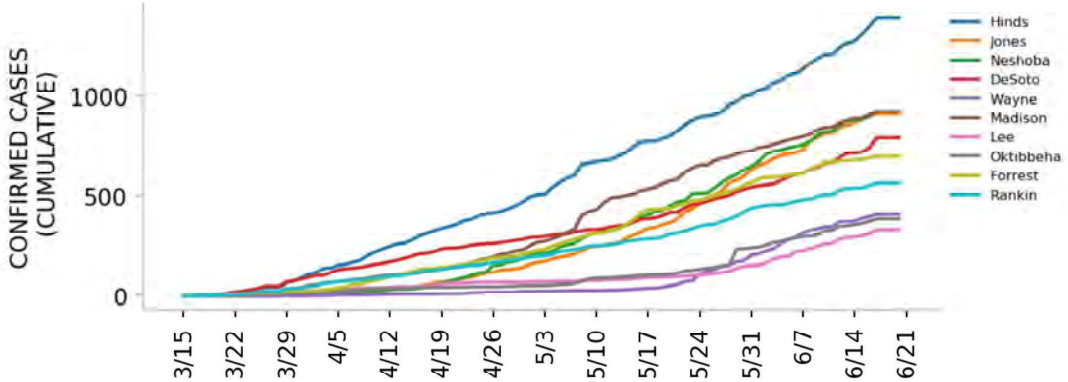

DATA SOURCES

Cases: County-level data from USAFacts. State values are calculated by aggregating county-level data from USAFacts; therefore, the values may not match those reported directly by the state. Data is through 6/20/2020.
Testing: HHS Protect laboratory data used (provided directly to Federal Government from public health labs, hospital labs, and commercial labs) data through 6/17/2020.

Top 12 counties based on number of new cases in the last 3 weeks

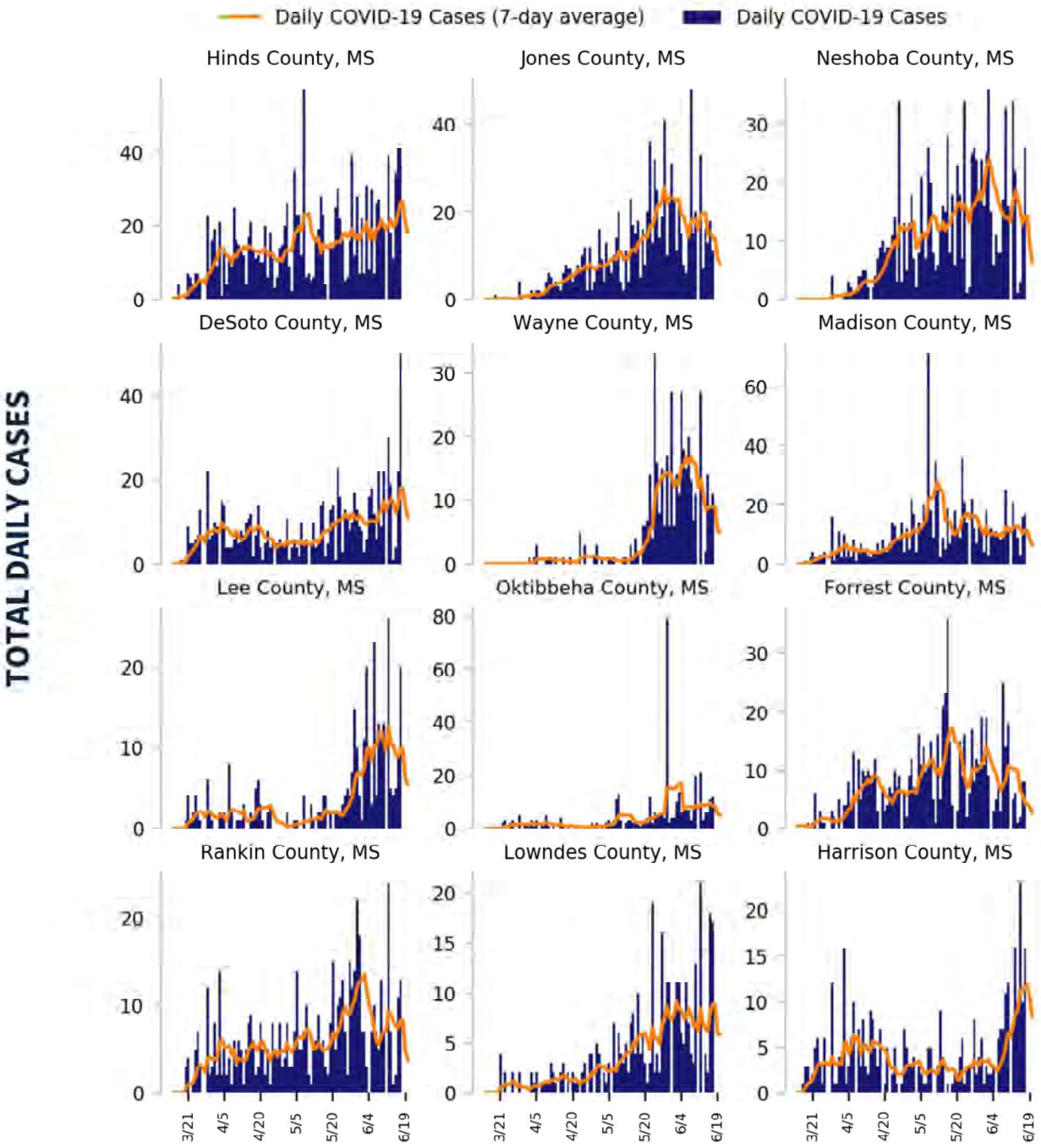

DATA SOURCES

Cases: County-level data from USAFacts through 6/20/2020. Last 3 weeks is 5/31 – 6/20.

COVID-19

MISSISSIPPI

STATE REPORT | 06.23.2020

CASE RATES AND DIAGNOSTIC TEST POSITIVITY DURING THE LAST WEEK

CASES PER 100K

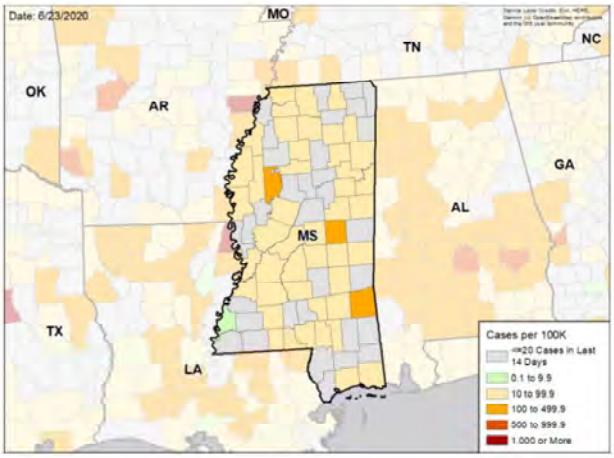

TEST POSITIVITY

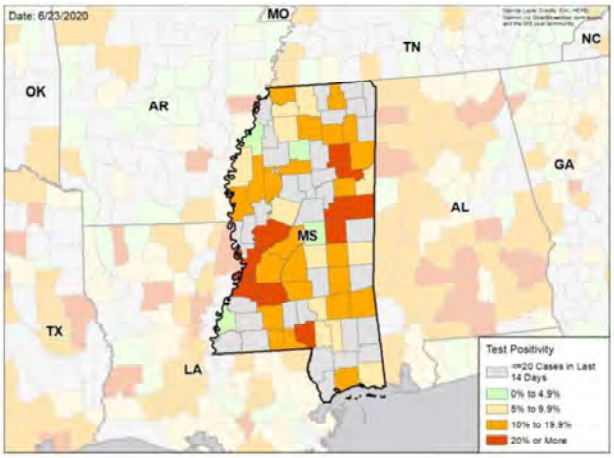

WEEKLY % CHANGE IN CASES PER 100K

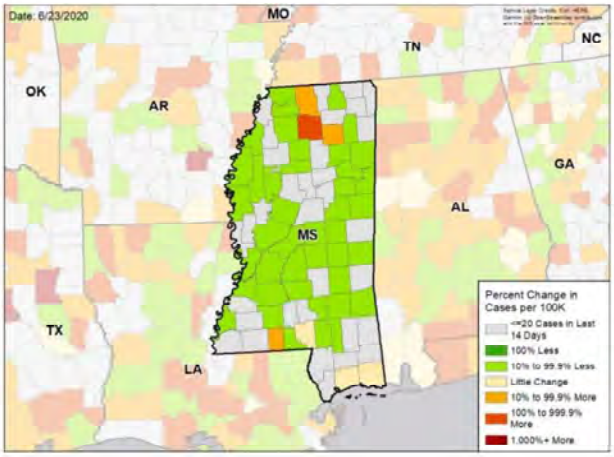

WEEKLY CHANGE IN TEST POSITIVITY

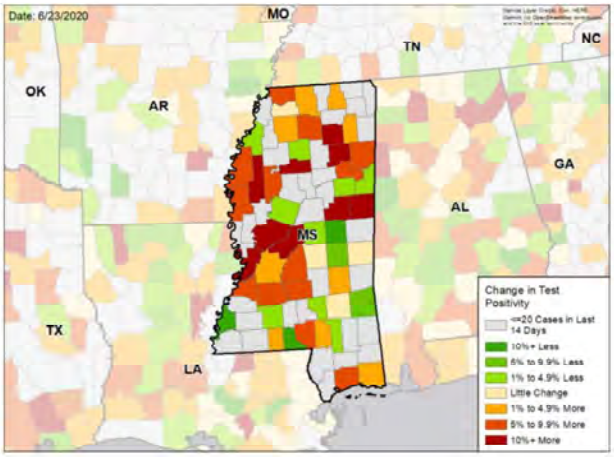

DATA SOURCES

Cases: County-level data from USAFacts through 6/20/2020. Last week is 6/14 – 6/20, previous week is 6/7 – 6/13.
Testing: HHS Protect laboratory data used (provided directly to Federal Government from public health labs, hospital labs, and commercial labs) data through 6/17/2020. Last week is 6/11 – 6/17, previous week is 6/4 – 6/10.

National Picture

CASES PER 100,000 LAST WEEK

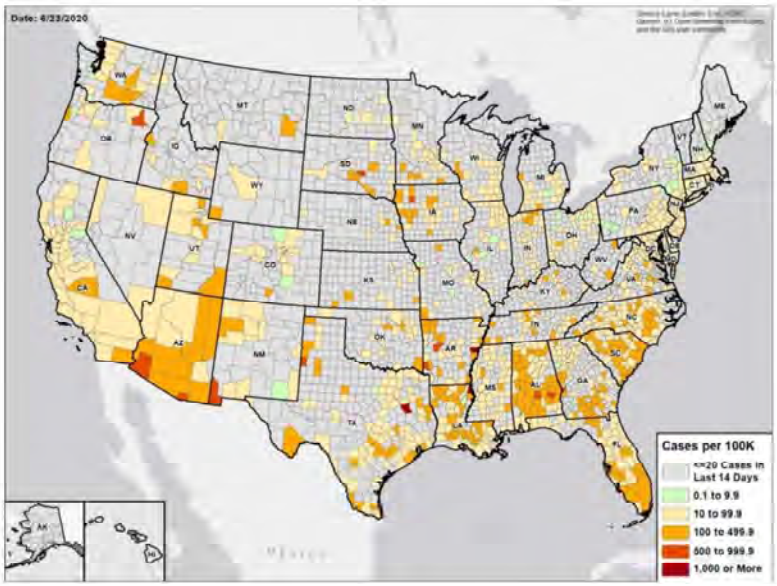

TEST POSITIVITY LAST WEEK

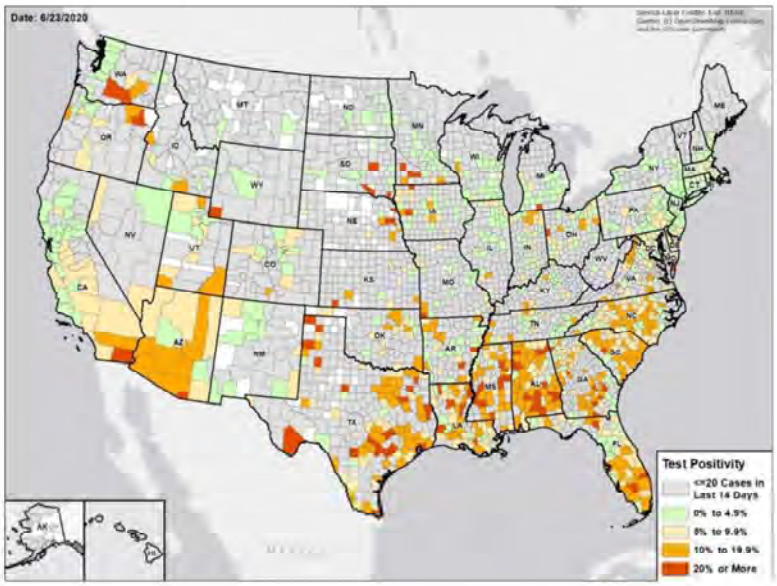

DATA SOURCES

Cases: County-level data from USAFacts through 6/20/2020. Last week is 6/14 – 6/20.

Testing: CELR (COVID Electronic Lab Reporting) state health department-reported data and HHS Protect laboratory data (provided directly to Federal Government from public health labs, hospital labs, and commercial labs) through 6/17/2020. Last week is 6/11 – 6/17.

COVID-19

MISSOURI

STATE REPORT | 06.23.2020

	STATE, LAST WEEK	STATE, % CHANGE FROM PREVIOUS WEEK	REGION, LAST WEEK	UNITED STATES, LAST WEEK
CONFIRMED CASES (RATE PER 100,000)	1,786 (29)	+30.4%	5,808 (41)	180,063 (54)
DIAGNOSTIC TEST POSITIVITY RATE	3.4%	+0.2%*	5.3%	5.9%
TOTAL DIAGNOSTIC TESTS (TESTS PER 100,000)	38,148 (623)	+1.4%	124,182 (879)	3,029,948 (917)
CONFIRMED COVID DEATHS (RATE PER 100,000)	78 (1)	+11.4%	157 (1)	4,376 (1)

MOBILITY

* Indicates absolute change in percentage points

DATA SOURCES

Cases and Deaths: State values are calculated by aggregating county-level data from USAFacts; therefore, the values may not match those reported directly by the state. Data is through 6/20/2020; last week is 6/14 – 6/20, previous week is 6/7 – 6/13.

Testing: CELR (COVID Electronic Lab Reporting) state health department-reported data and HHS Protect laboratory data (provided directly to Federal Government from public health labs, hospital labs, and commercial labs) through 6/17/2020. Last week is 6/11 – 6/17, previous week is 6/4 – 6/10.

Mobility: Descartes Labs. This data depicts the median distance moved across a collection of mobile devices to estimate the level of human mobility within a jurisdiction; 100% represents the baseline mobility level. Data through 6/19/2020.

COVID-19

MISSOURI

STATE REPORT | 06.23.2020

TESTING

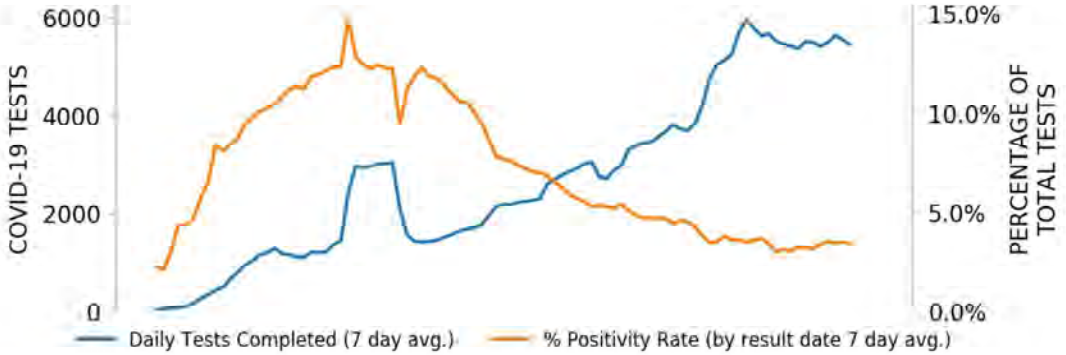

CASES

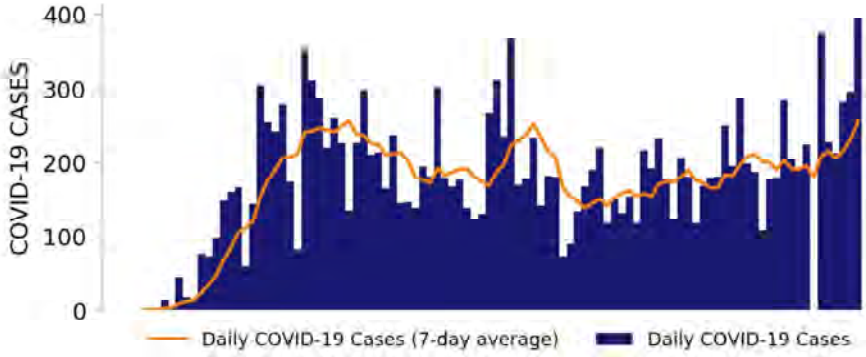

TOP COUNTIES

Top counties based on greatest number of new cases in last three weeks (5/31 – 6/20)

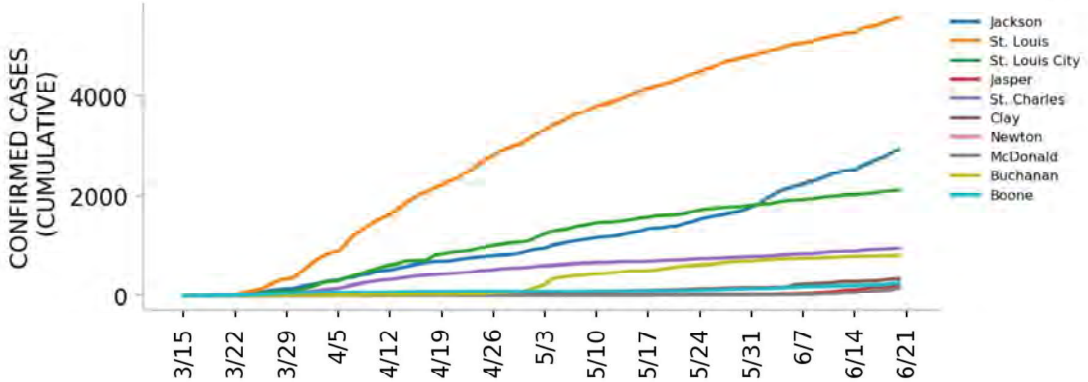

DATA SOURCES

Cases: County-level data from USAFacts. State values are calculated by aggregating county-level data from USAFacts; therefore, the values may not match those reported directly by the state. Data is through 6/20/2020.

Testing: HHS Protect laboratory data used (provided directly to Federal Government from public health labs, hospital labs, and commercial labs) data through 6/17/2020.

Top 12 counties based on number of new cases in the last 3 weeks

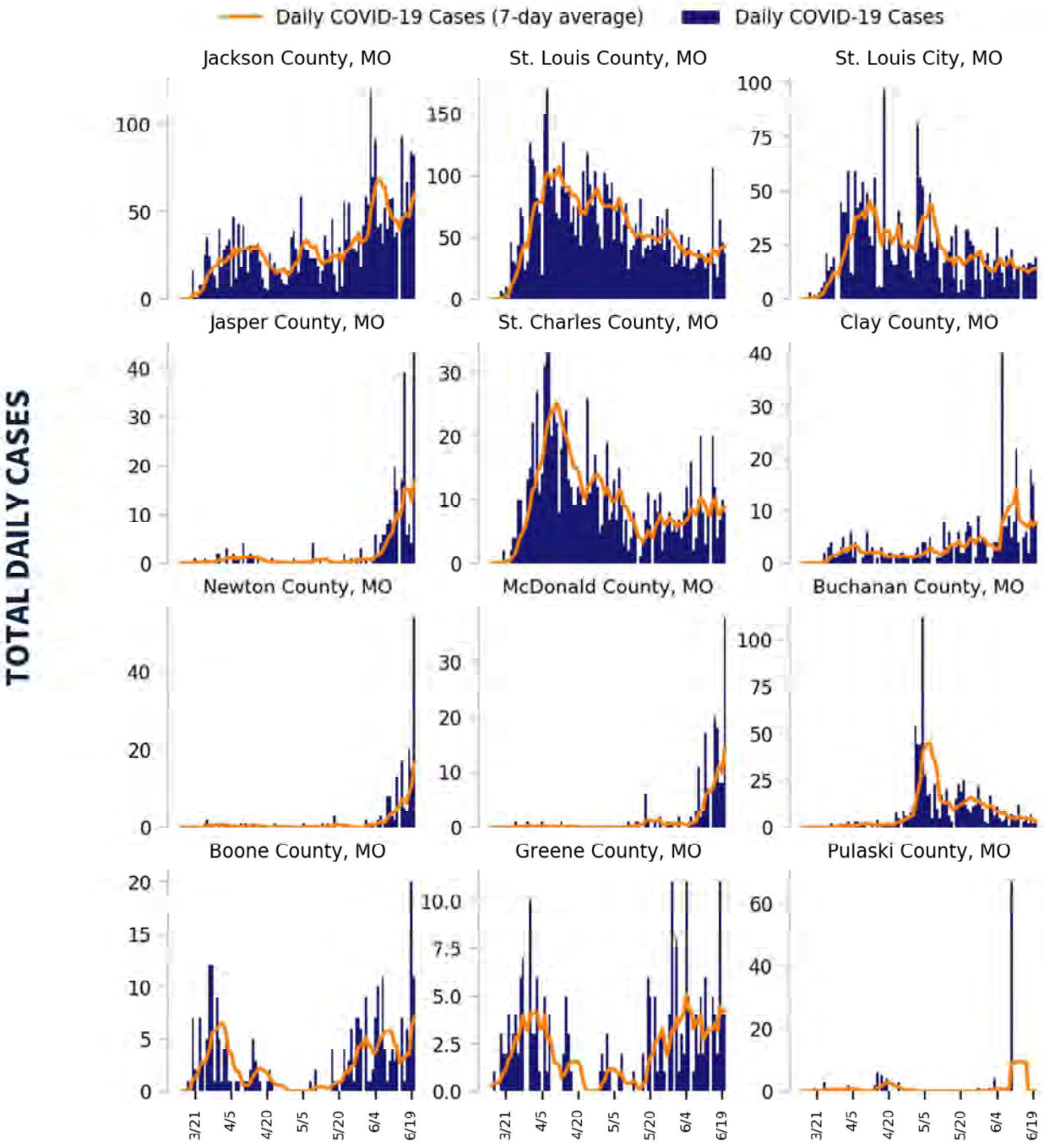

DATA SOURCES

Cases: County-level data from USAFacts through 6/20/2020. Last 3 weeks is 5/31 – 6/20.

COVID-19

MISSOURI

STATE REPORT | 06.23.2020

CASE RATES AND DIAGNOSTIC TEST POSITIVITY DURING THE LAST WEEK

CASES PER 100K

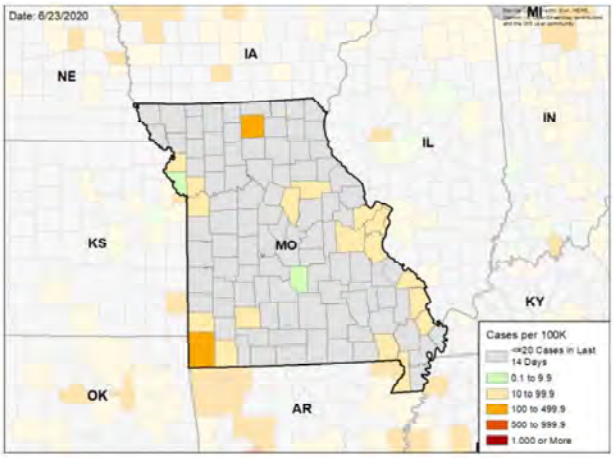

TEST POSITIVITY

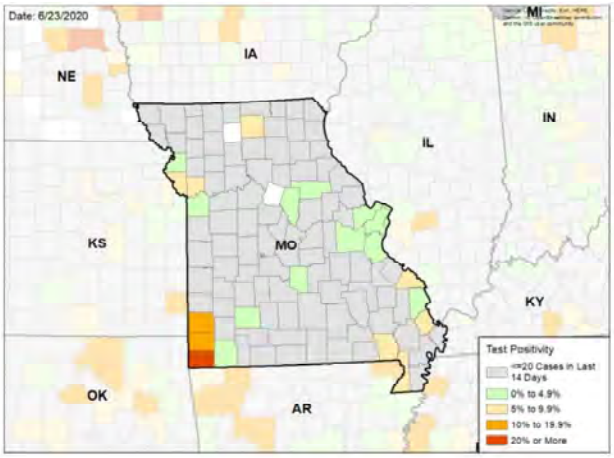

WEEKLY % CHANGE IN CASES PER 100K

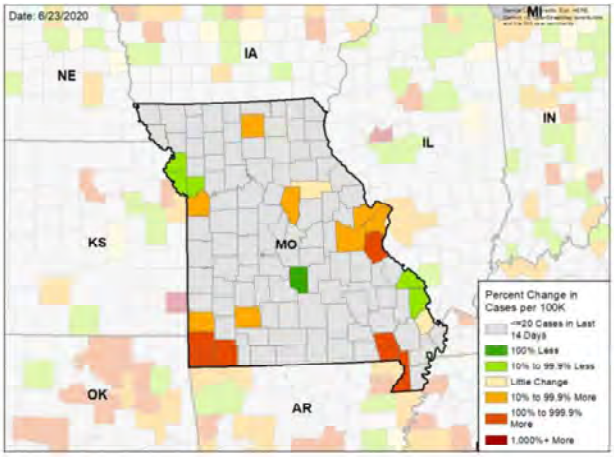

WEEKLY CHANGE IN TEST POSITIVITY

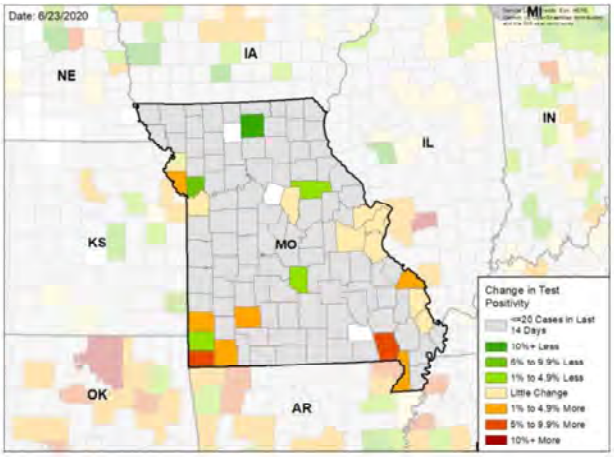

DATA SOURCES

Cases: County-level data from USAFacts through 6/20/2020. Last week is 6/14 – 6/20, previous week is 6/7 – 6/13.
Testing: HHS Protect laboratory data used (provided directly to Federal Government from public health labs, hospital labs, and commercial labs) data through 6/17/2020. Last week is 6/11 – 6/17, previous week is 6/4 – 6/10.

National Picture

CASES PER 100,000 LAST WEEK

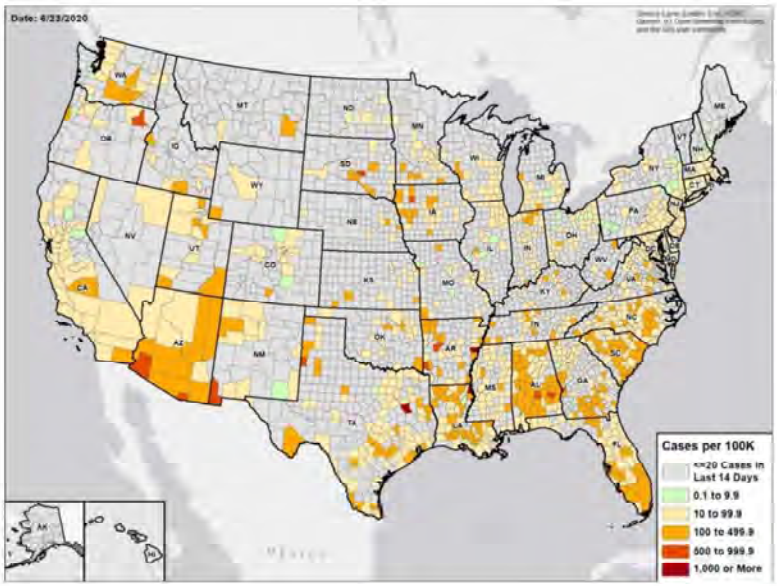

TEST POSITIVITY LAST WEEK

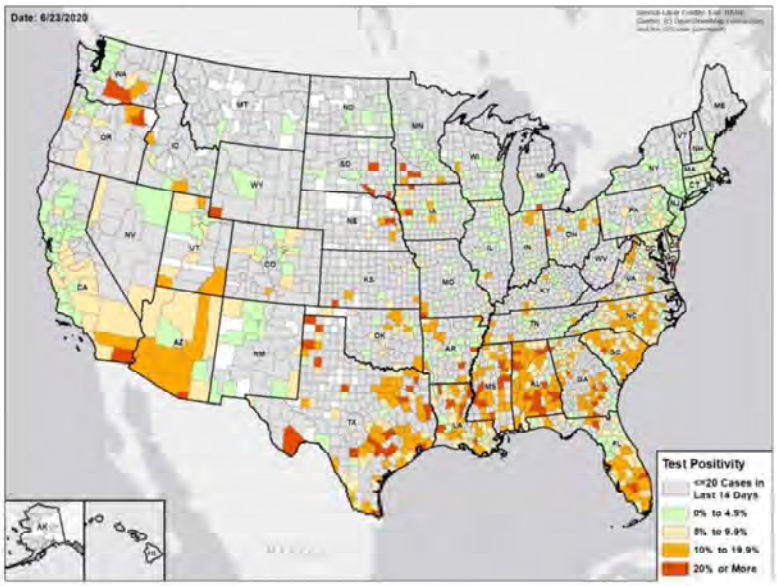

DATA SOURCES

Cases: County-level data from USAFacts through 6/20/2020. Last week is 6/14 – 6/20.
Testing: CELR (COVID Electronic Lab Reporting) state health department-reported data and HHS Protect laboratory data (provided directly to Federal Government from public health labs, hospital labs, and commercial labs) through 6/17/2020. Last week is 6/11 – 6/17.

COVID-19

MONTANA

STATE REPORT | 06.23.2020

	STATE, LAST WEEK	STATE, % CHANGE FROM PREVIOUS WEEK	REGION, LAST WEEK	UNITED STATES, LAST WEEK
CONFIRMED CASES (RATE PER 100,000)	113 (11)	+126.0%	5,304 (44)	180,063 (54)
DIAGNOSTIC TEST POSITIVITY RATE	1.1%	+0.6%*	4.4%	5.9%
TOTAL DIAGNOSTIC TESTS (TESTS PER 100,000)	10,796 (1,016)	+14.6%	107,062 (882)	3,029,948 (917)
CONFIRMED COVID DEATHS (RATE PER 100,000)	2 (0)	N/A	77 (1)	4,376 (1)

MOBILITY

* Indicates absolute change in percentage points

DATA SOURCES

Cases and Deaths: State values are calculated by aggregating county-level data from USAFacts; therefore, the values may not match those reported directly by the state. Data is through 6/20/2020; last week is 6/14 – 6/20, previous week is 6/7 – 6/13.

Testing: CELR (COVID Electronic Lab Reporting) state health department-reported data and HHS Protect laboratory data (provided directly to Federal Government from public health labs, hospital labs, and commercial labs) through 6/17/2020. Last week is 6/11 – 6/17, previous week is 6/4 – 6/10.

Mobility: Descartes Labs. This data depicts the median distance moved across a collection of mobile devices to estimate the level of human mobility within a jurisdiction; 100% represents the baseline mobility level. Data through 6/19/2020.

COVID-19

MONTANA

STATE REPORT | 06.23.2020

TESTING

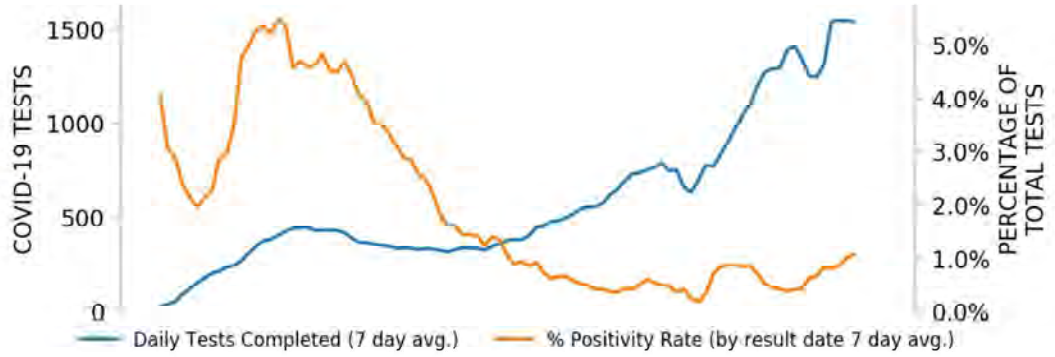

CASES

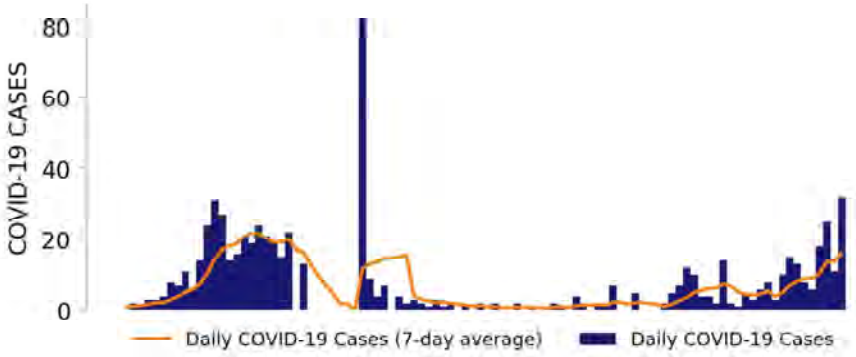

TOP COUNTIES

Top counties based on greatest number of new cases in last three weeks (5/31 – 6/20)

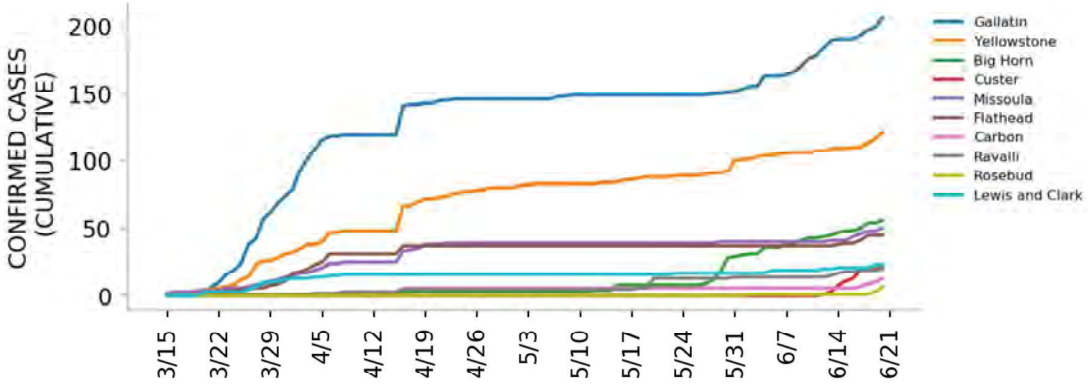

DATA SOURCES

Cases: County-level data from USAFacts. State values are calculated by aggregating county-level data from USAFacts; therefore, the values may not match those reported directly by the state. Data is through 6/20/2020.
Testing: CELR (COVID Electronic Lab Reporting) state health department-reported data through 6/17/2020.

Top 12 counties based on number of new cases in the last 3 weeks

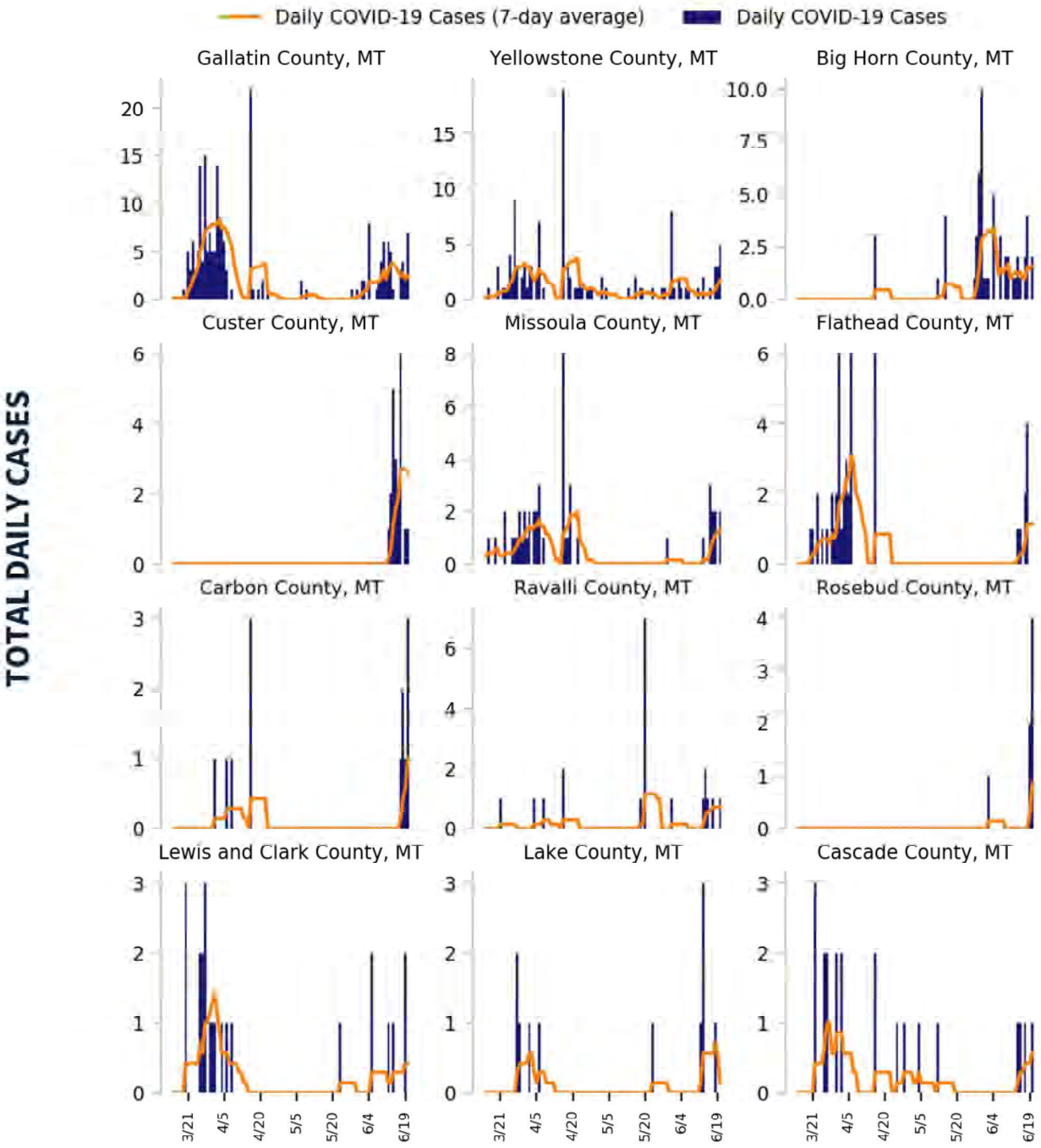

DATA SOURCES

Cases: County-level data from USAFacts through 6/20/2020. Last 3 weeks is 5/31 – 6/20.

COVID-19

MONTANA

STATE REPORT | 06.23.2020

CASE RATES AND DIAGNOSTIC TEST POSITIVITY DURING THE LAST WEEK

CASES PER 100K

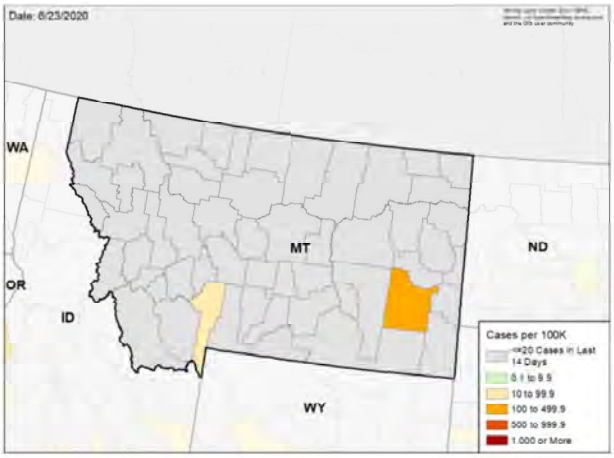

TEST POSITIVITY

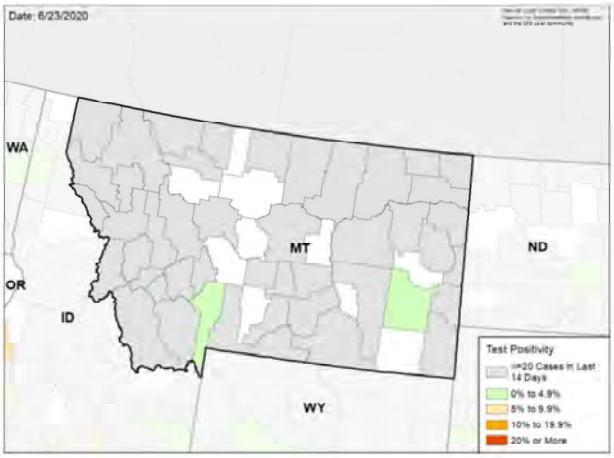

WEEKLY % CHANGE IN CASES PER 100K

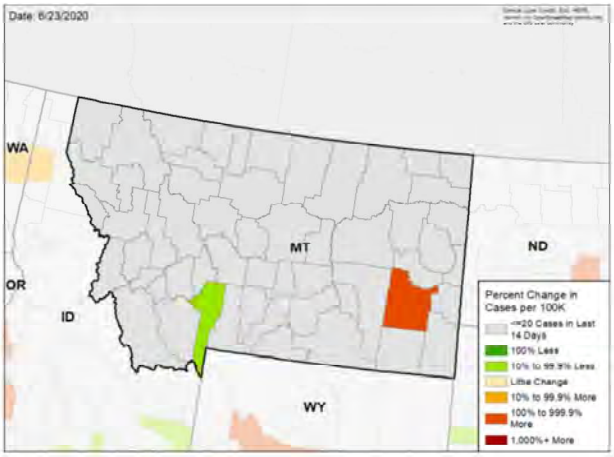

WEEKLY CHANGE IN TEST POSITIVITY

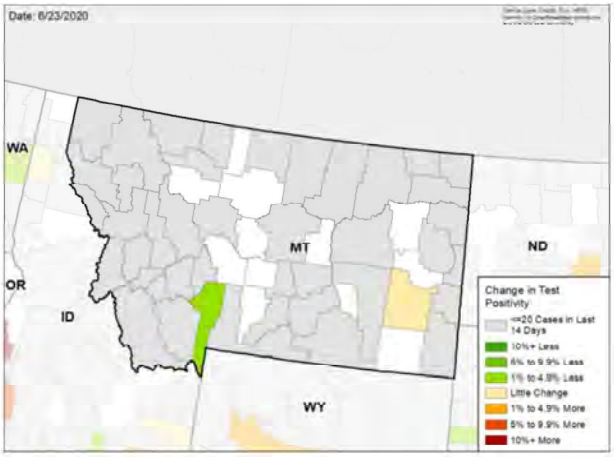

DATA SOURCES

Cases: County-level data from USAFacts through 6/20/2020. Last week is 6/14 – 6/20, previous week is 6/7 – 6/13.
Testing: HHS Protect laboratory data used (provided directly to Federal Government from public health labs, hospital labs, and commercial labs) data through 6/17/2020. Last week is 6/11 – 6/17, previous week is 6/4 – 6/10.

National Picture

CASES PER 100,000 LAST WEEK

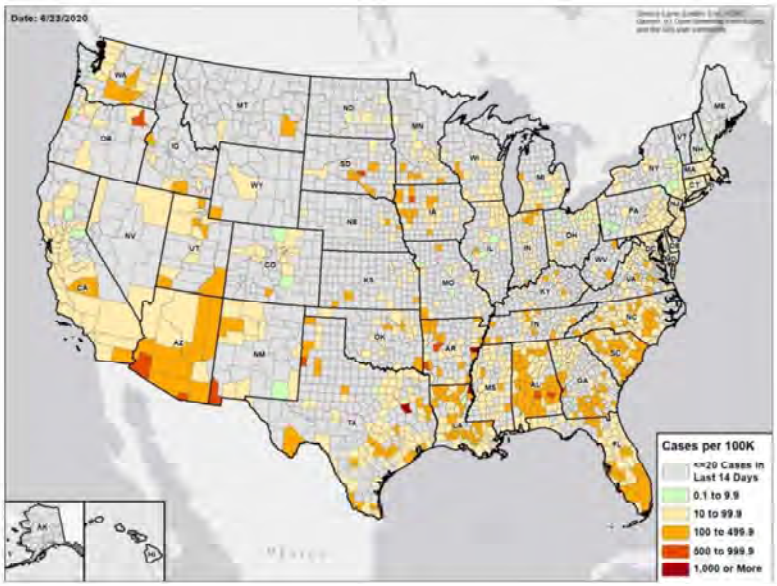

TEST POSITIVITY LAST WEEK

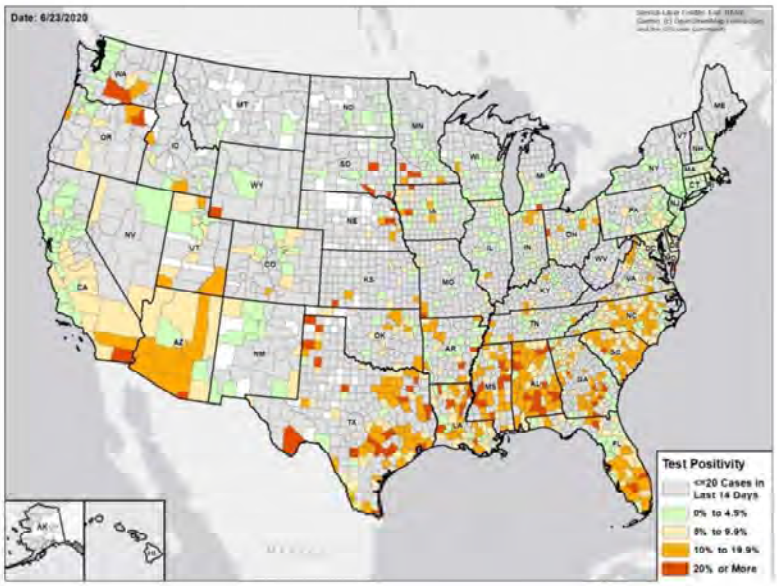

DATA SOURCES

Cases: County-level data from USAFacts through 6/20/2020. Last week is 6/14 – 6/20.

Testing: CELR (COVID Electronic Lab Reporting) state health department-reported data and HHS Protect laboratory data (provided directly to Federal Government from public health labs, hospital labs, and commercial labs) through 6/17/2020. Last week is 6/11 – 6/17.

COVID-19

NEBRASKA

STATE REPORT | 06.23.2020

	STATE, LAST WEEK	STATE, % CHANGE FROM PREVIOUS WEEK	REGION, LAST WEEK	UNITED STATES, LAST WEEK
CONFIRMED CASES (RATE PER 100,000)	1,068 (55)	-3.2%	5,808 (41)	180,063 (54)
DIAGNOSTIC TEST POSITIVITY RATE	7.9%	-1.4%*	5.3%	5.9%
TOTAL DIAGNOSTIC TESTS (TESTS PER 100,000)	26,837 (1,391)	+0.8%	124,182 (879)	3,029,948 (917)
CONFIRMED COVID DEATHS (RATE PER 100,000)	28 (1)	-3.4%	157 (1)	4,376 (1)

MOBILITY

* Indicates absolute change in percentage points

DATA SOURCES

Cases and Deaths: State values are calculated by aggregating county-level data from USAFacts; therefore, the values may not match those reported directly by the state. Data is through 6/20/2020; last week is 6/14 – 6/20, previous week is 6/7 – 6/13.

Testing: CELR (COVID Electronic Lab Reporting) state health department-reported data and HHS Protect laboratory data (provided directly to Federal Government from public health labs, hospital labs, and commercial labs) through 6/17/2020. Last week is 6/11 – 6/17, previous week is 6/4 – 6/10.

Mobility: Descartes Labs. This data depicts the median distance moved across a collection of mobile devices to estimate the level of human mobility within a jurisdiction; 100% represents the baseline mobility level. Data through 6/19/2020.

COVID-19

NEBRASKA

STATE REPORT | 06.23.2020

TESTING

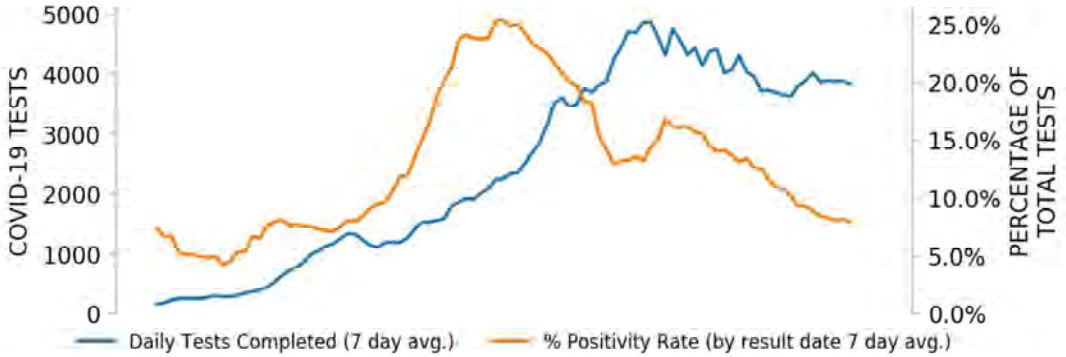

CASES

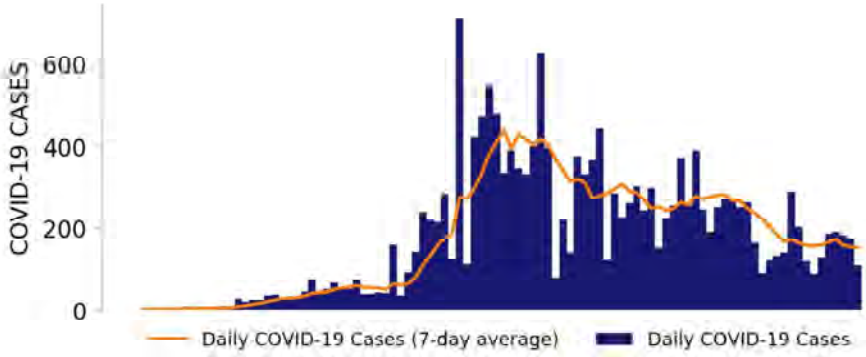

TOP COUNTIES

Top counties based on greatest number of new cases in last three weeks (5/31 – 6/20)

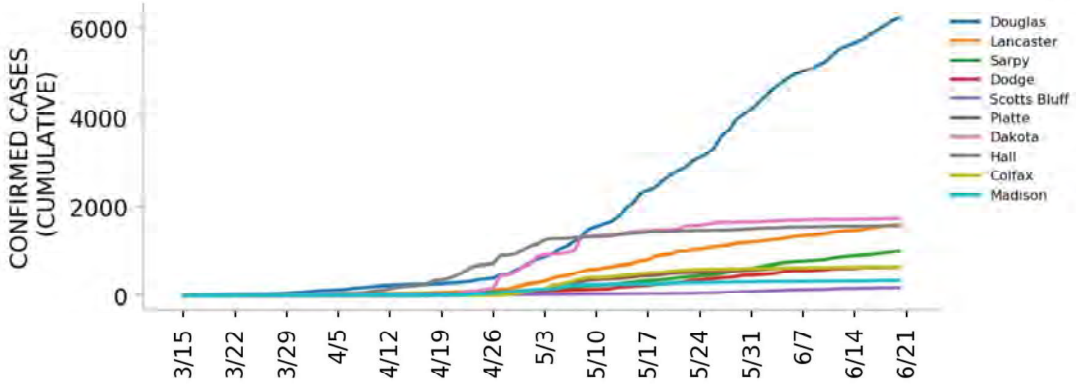

DATA SOURCES

Cases: County-level data from USAFacts. State values are calculated by aggregating county-level data from USAFacts; therefore, the values may not match those reported directly by the state. Data is through 6/20/2020.
Testing: CELR (COVID Electronic Lab Reporting) state health department-reported data through 6/17/2020.

Top 12 counties based on number of new cases in the last 3 weeks

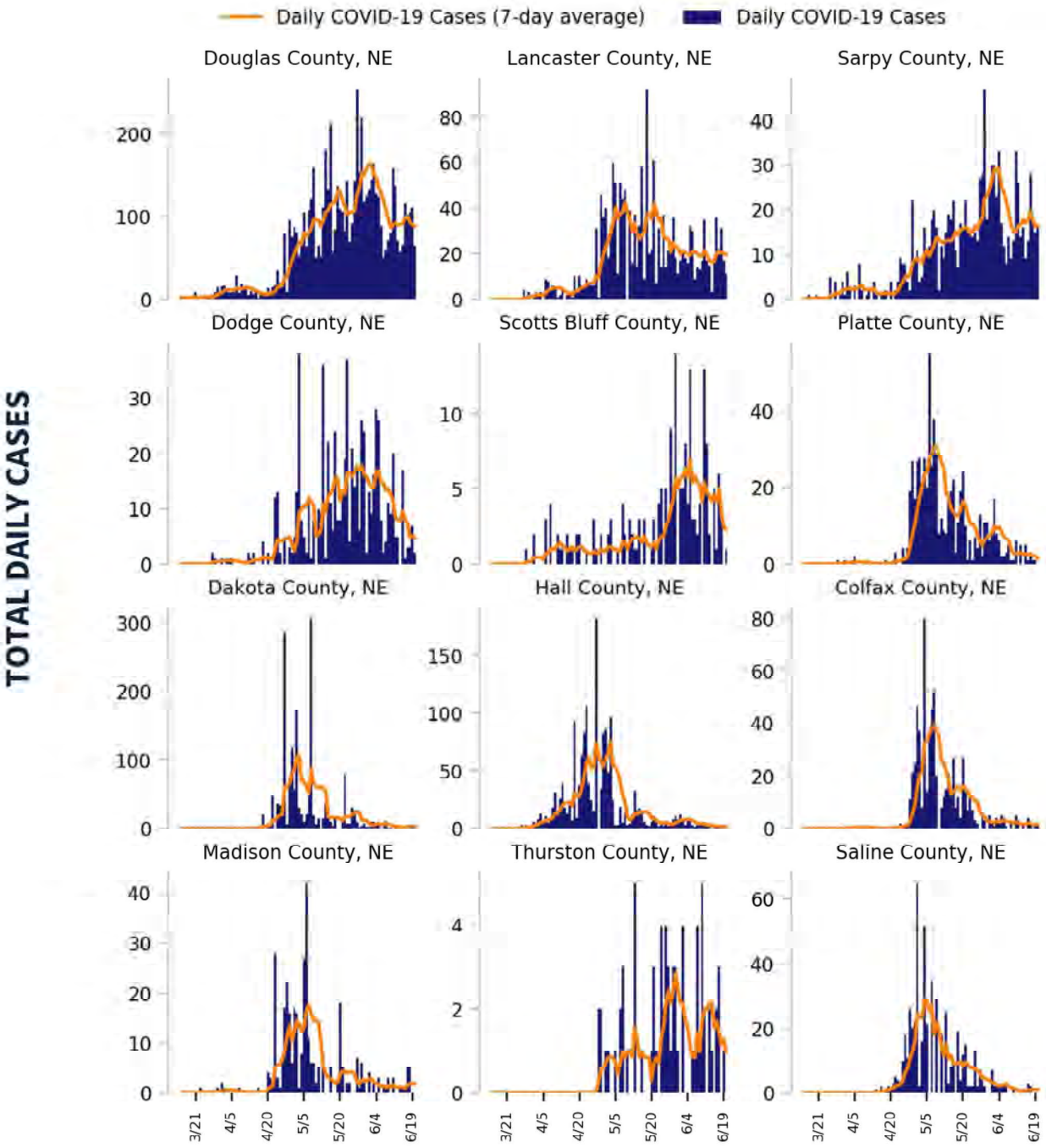

DATA SOURCES

Cases: County-level data from USAFacts through 6/20/2020. Last 3 weeks is 5/31 – 6/20.

COVID-19

NEBRASKA

STATE REPORT | 06.23.2020

CASE RATES AND DIAGNOSTIC TEST POSITIVITY DURING THE LAST WEEK

CASES PER 100K

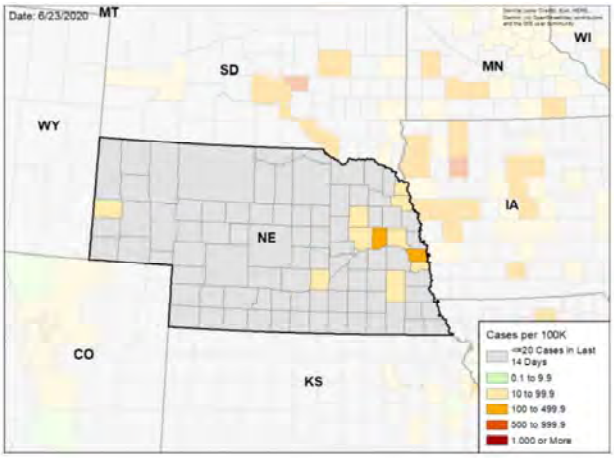

TEST POSITIVITY

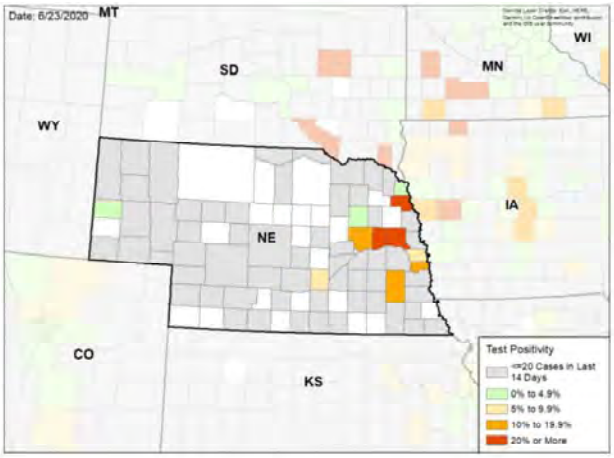

WEEKLY % CHANGE IN CASES PER 100K

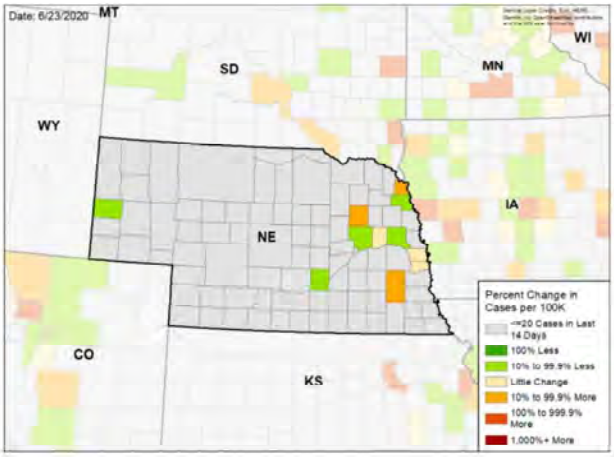

WEEKLY CHANGE IN TEST POSITIVITY

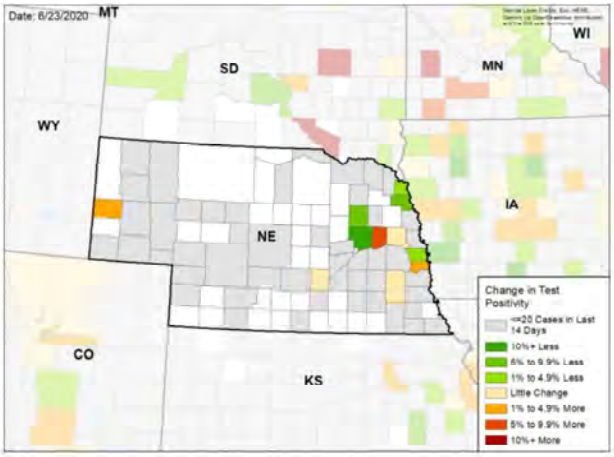

DATA SOURCES

Cases: County-level data from USAFacts through 6/20/2020. Last week is 6/14 – 6/20, previous week is 6/7 – 6/13.
Testing: HHS Protect laboratory data used (provided directly to Federal Government from public health labs, hospital labs, and commercial labs) data through 6/17/2020. Last week is 6/11 – 6/17, previous week is 6/4 – 6/10.

National Picture

CASES PER 100,000 LAST WEEK

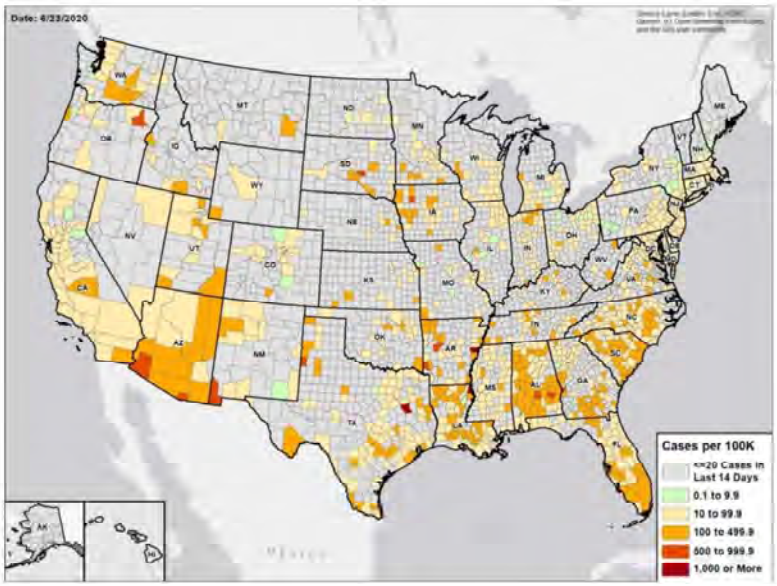

TEST POSITIVITY LAST WEEK

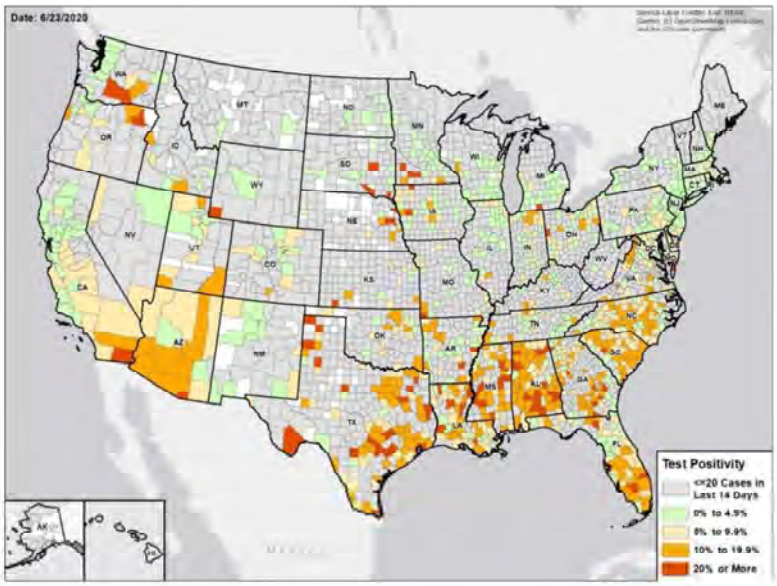

DATA SOURCES

Cases: County-level data from USAFacts through 6/20/2020. Last week is 6/14 – 6/20.
Testing: CELR (COVID Electronic Lab Reporting) state health department-reported data and HHS Protect laboratory data (provided directly to Federal Government from public health labs, hospital labs, and commercial labs) through 6/17/2020. Last week is 6/11 – 6/17.

COVID-19

NEVADA

STATE REPORT | 06.23.2020

	STATE, LAST WEEK	STATE, % CHANGE FROM PREVIOUS WEEK	REGION, LAST WEEK	UNITED STATES, LAST WEEK
CONFIRMED CASES (RATE PER 100,000)	1,983 (65)	+33.9%	41,617 (81)	180,063 (54)
DIAGNOSTIC TEST POSITIVITY RATE	5.9%	+1.0%*	7.3%	5.9%
TOTAL DIAGNOSTIC TESTS (TESTS PER 100,000)	30,144 (993)	-18.3%	431,324 (838)	3,029,948 (917)
CONFIRMED COVID DEATHS (RATE PER 100,000)	23 (1)	+155.6%	613 (1)	4,376 (1)

MOBILITY

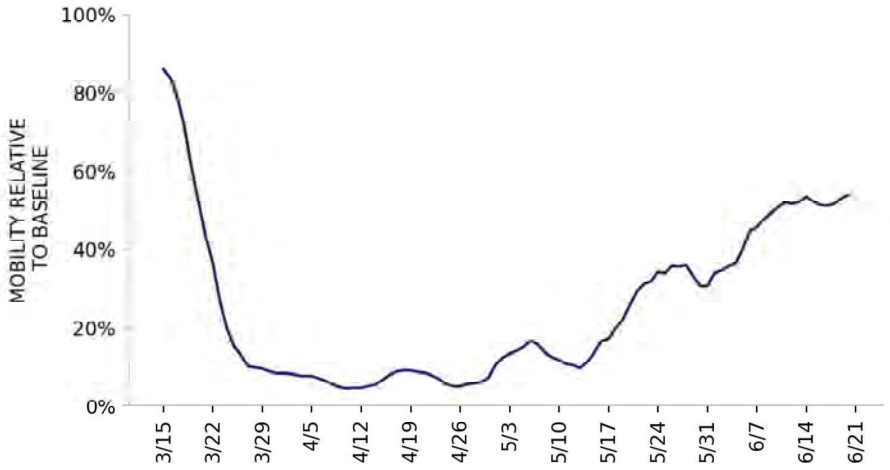

* Indicates absolute change in percentage points

DATA SOURCES

Cases and Deaths: State values are calculated by aggregating county-level data from USAFacts; therefore, the values may not match those reported directly by the state. Data is through 6/20/2020; last week is 6/14 – 6/20, previous week is 6/7 – 6/13.

Testing: CELR (COVID Electronic Lab Reporting) state health department-reported data and HHS Protect laboratory data (provided directly to Federal Government from public health labs, hospital labs, and commercial labs) through 6/17/2020. Last week is 6/11 – 6/17, previous week is 6/4 – 6/10.

Mobility: Descartes Labs. This data depicts the median distance moved across a collection of mobile devices to estimate the level of human mobility within a jurisdiction; 100% represents the baseline mobility level. Data through 6/19/2020.

COVID-19

NEVADA

STATE REPORT | 06.23.2020

TESTING

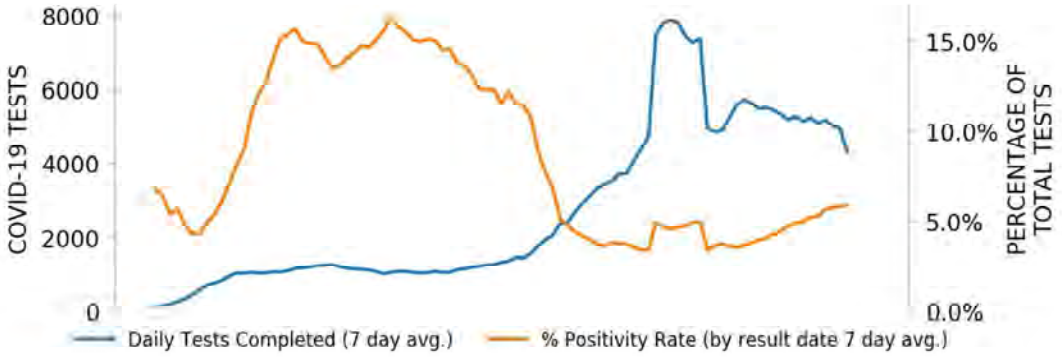

CASES

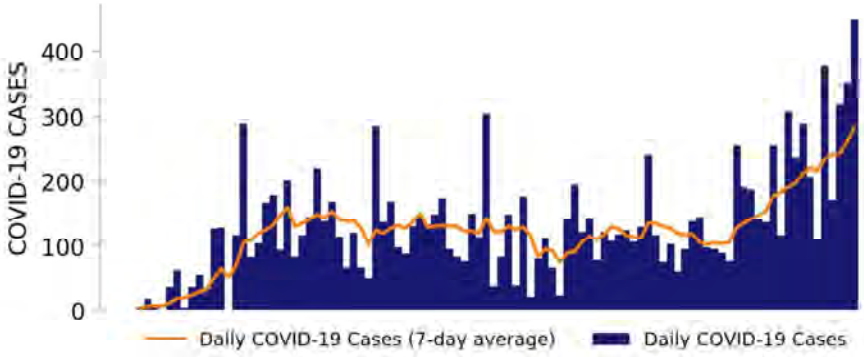

TOP COUNTIES

Top counties based on greatest number of new cases in last three weeks (5/31 – 6/20)

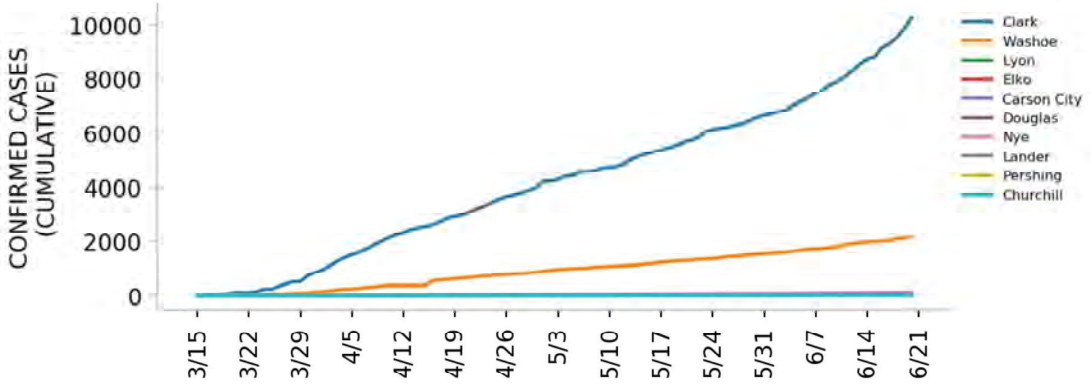

DATA SOURCES

Cases: County-level data from USAFacts. State values are calculated by aggregating county-level data from USAFacts; therefore, the values may not match those reported directly by the state. Data is through 6/20/2020.
Testing: CELR (COVID Electronic Lab Reporting) state health department-reported data through 6/17/2020.

Top 12 counties based on number of new cases in the last 3 weeks

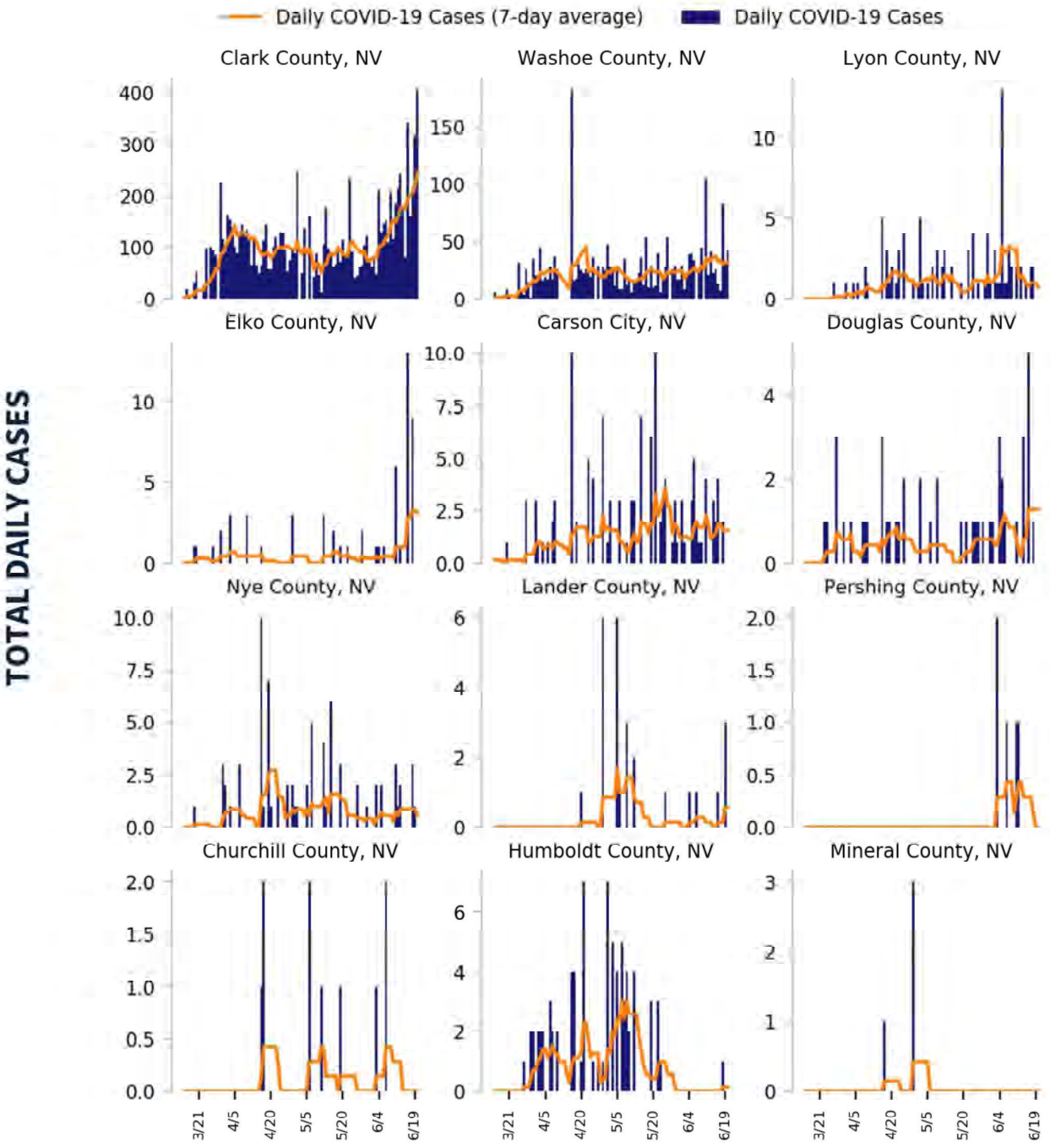

DATA SOURCES

Cases: County-level data from USAFacts through 6/20/2020. Last 3 weeks is 5/31 – 6/20.

COVID-19

NEVADA

STATE REPORT | 06.23.2020

CASE RATES AND DIAGNOSTIC TEST POSITIVITY DURING THE LAST WEEK

CASES PER 100K

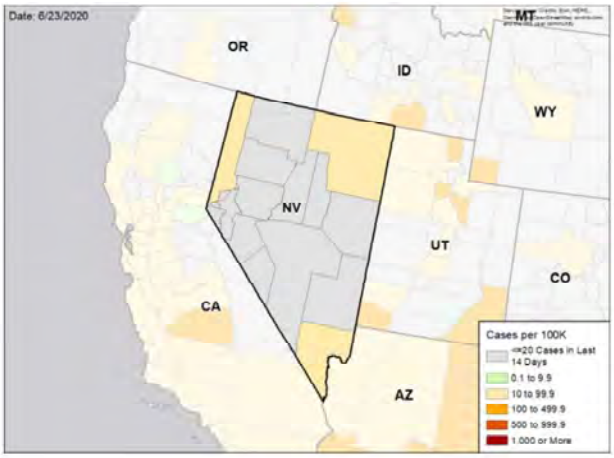

TEST POSITIVITY

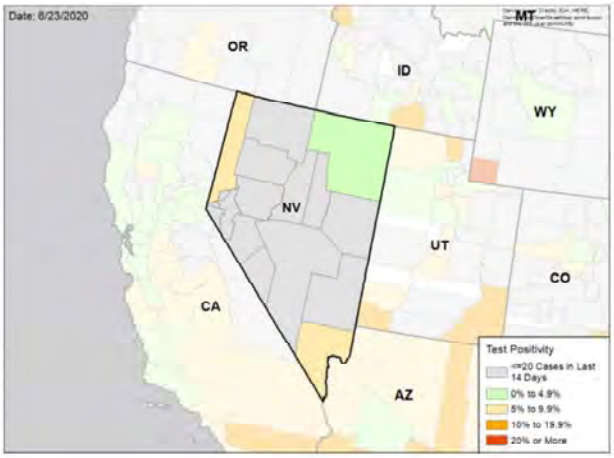

WEEKLY % CHANGE IN CASES PER 100K

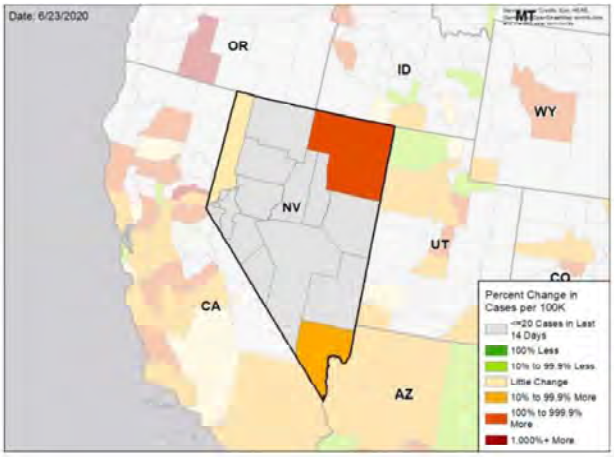

WEEKLY CHANGE IN TEST POSITIVITY

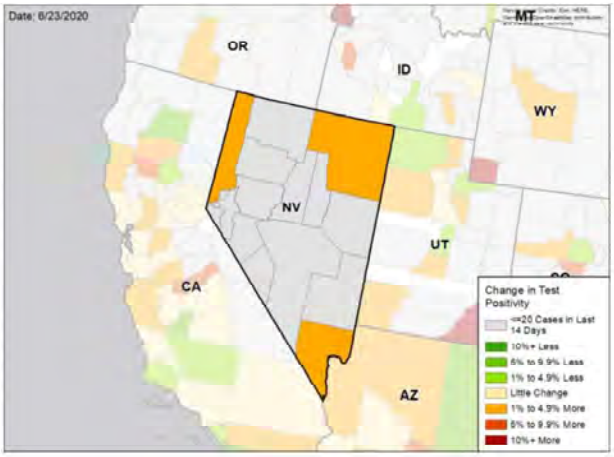

DATA SOURCES

Cases: County-level data from USAFacts through 6/20/2020. Last week is 6/14 – 6/20, previous week is 6/7 – 6/13.
Testing: HHS Protect laboratory data used (provided directly to Federal Government from public health labs, hospital labs, and commercial labs) data through 6/17/2020. Last week is 6/11 – 6/17, previous week is 6/4 – 6/10.

National Picture

CASES PER 100,000 LAST WEEK

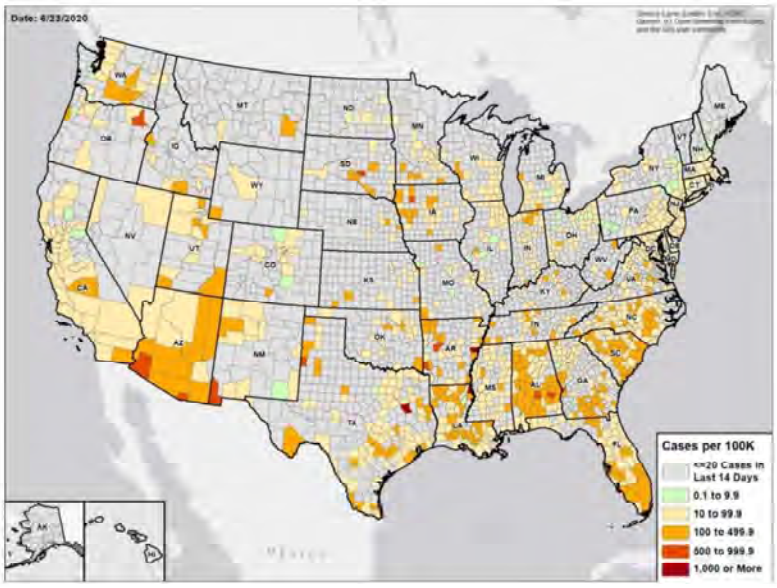

TEST POSITIVITY LAST WEEK

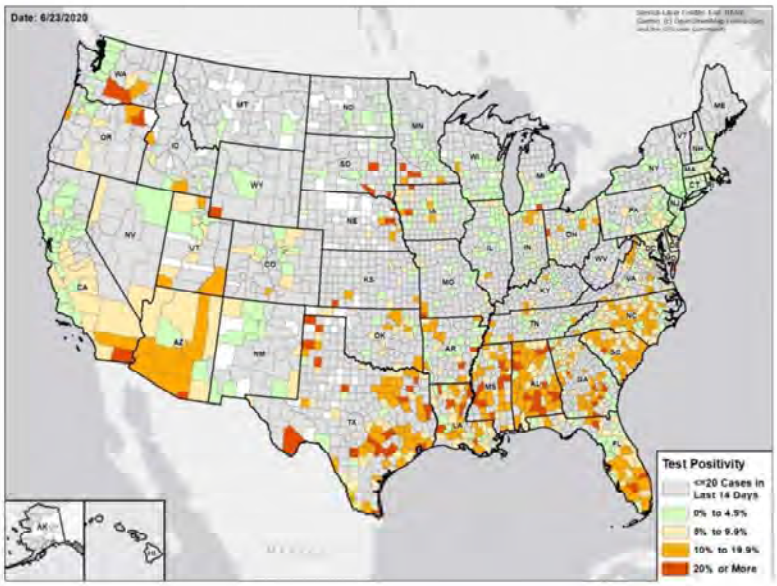

DATA SOURCES

Cases: County-level data from USAFacts through 6/20/2020. Last week is 6/14 – 6/20.
Testing: CELR (COVID Electronic Lab Reporting) state health department-reported data and HHS Protect laboratory data (provided directly to Federal Government from public health labs, hospital labs, and commercial labs) through 6/17/2020. Last week is 6/11 – 6/17.

COVID-19

NEW HAMPSHIRE

STATE REPORT | 06.23.2020

	STATE, LAST WEEK	STATE, % CHANGE FROM PREVIOUS WEEK	REGION, LAST WEEK	UNITED STATES, LAST WEEK
CONFIRMED CASES (RATE PER 100,000)	221 (16)	-21.1%	3,078 (21)	180,063 (54)
DIAGNOSTIC TEST POSITIVITY RATE	2.8%	-0.6%*	3.1%	5.9%
TOTAL DIAGNOSTIC TESTS (TESTS PER 100,000)	14,154 (1,043)	-51.1%	141,535 (953)	3,029,948 (917)
CONFIRMED COVID DEATHS (RATE PER 100,000)	21 (2)	-40.0%	402 (3)	4,376 (1)

MOBILITY

* Indicates absolute change in percentage points

DATA SOURCES

Cases and Deaths: State values are calculated by aggregating county-level data from USAFacts; therefore, the values may not match those reported directly by the state. Data is through 6/20/2020; last week is 6/14 – 6/20, previous week is 6/7 – 6/13.

Testing: CELR (COVID Electronic Lab Reporting) state health department-reported data and HHS Protect laboratory data (provided directly to Federal Government from public health labs, hospital labs, and commercial labs) through 6/17/2020. Last week is 6/11 – 6/17, previous week is 6/4 – 6/10.

Mobility: Descartes Labs. This data depicts the median distance moved across a collection of mobile devices to estimate the level of human mobility within a jurisdiction; 100% represents the baseline mobility level. Data through 6/19/2020.

COVID-19

NEW HAMPSHIRE

STATE REPORT | 06.23.2020

TESTING

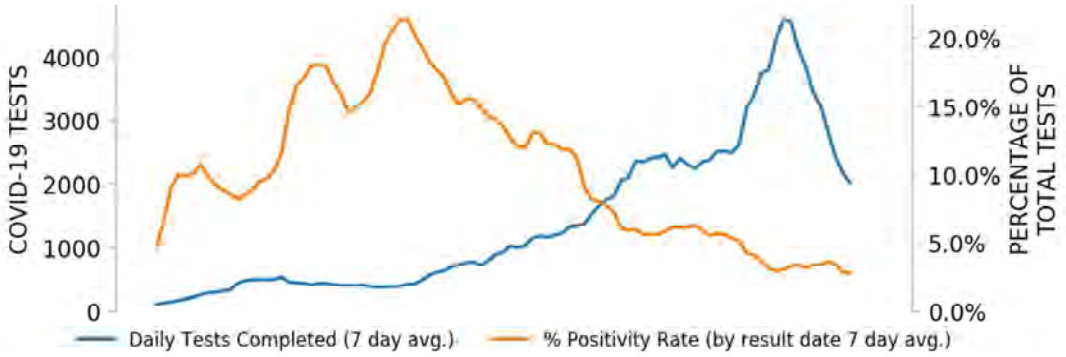

CASES

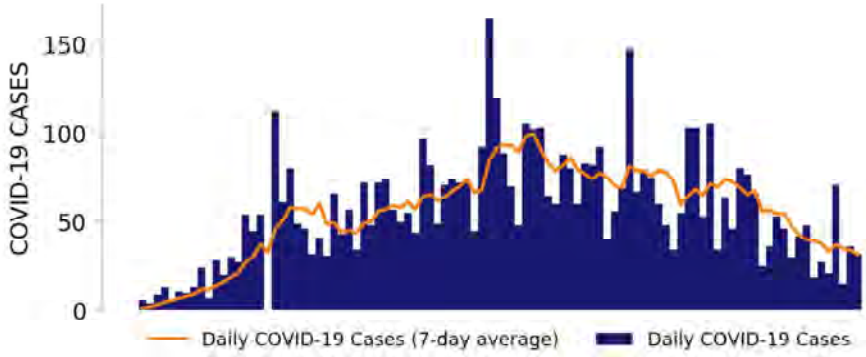

TOP COUNTIES

Top counties based on greatest number of new cases in last three weeks (5/31 – 6/20)

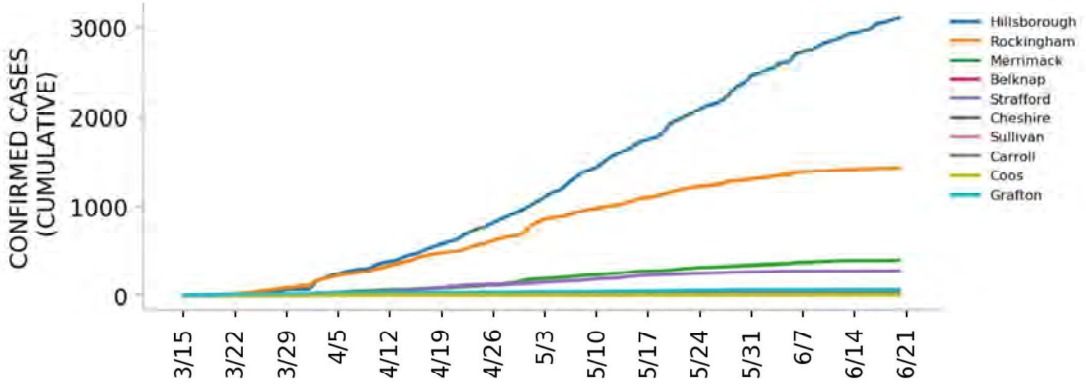

DATA SOURCES

Cases: County-level data from USAFacts. State values are calculated by aggregating county-level data from USAFacts; therefore, the values may not match those reported directly by the state. Data is through 6/20/2020.
Testing: CELR (COVID Electronic Lab Reporting) state health department-reported data through 6/17/2020.

Top 12 counties based on number of new cases in the last 3 weeks

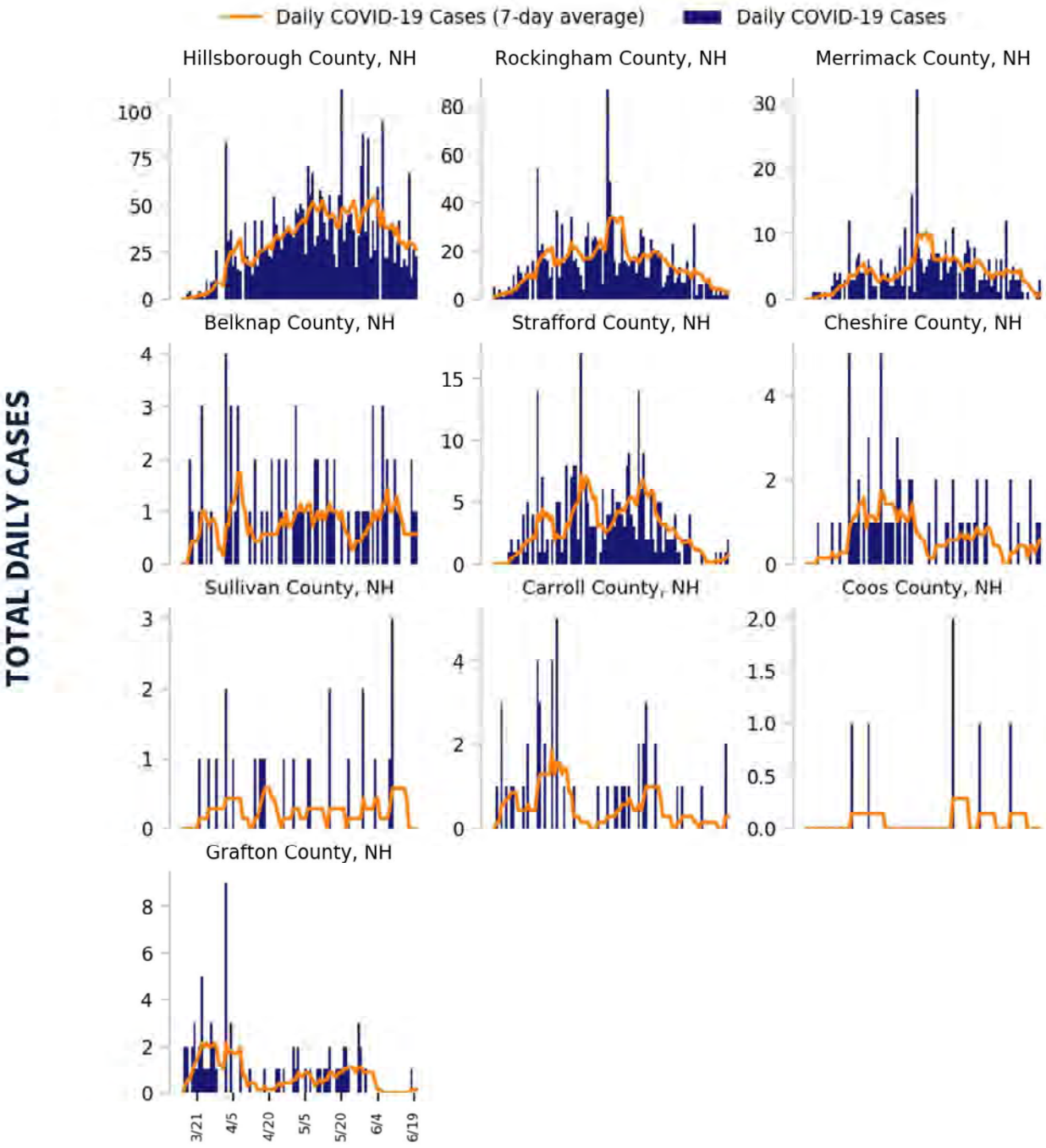

DATA SOURCES

Cases: County-level data from USAFacts through 6/20/2020. Last 3 weeks is 5/31 – 6/20.

COVID-19

NEW HAMPSHIRE

STATE REPORT | 06.23.2020

CASE RATES AND DIAGNOSTIC TEST POSITIVITY DURING THE LAST WEEK

CASES PER 100K

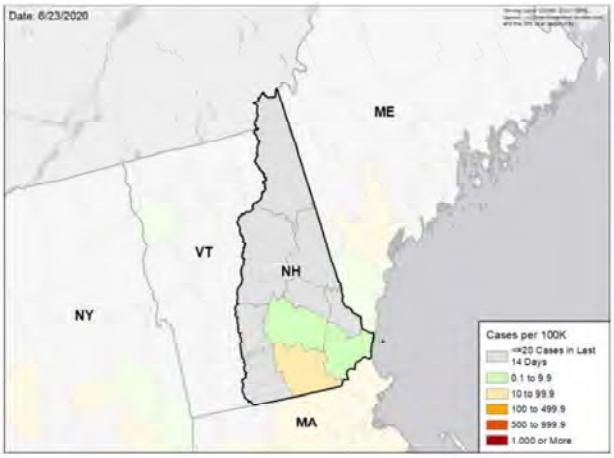

TEST POSITIVITY

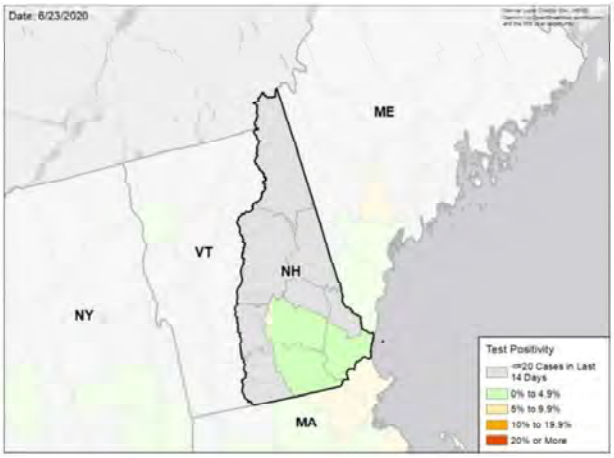

WEEKLY % CHANGE IN CASES PER 100K

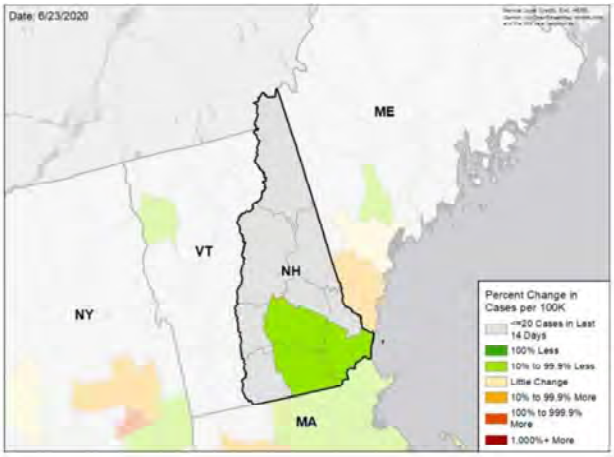

WEEKLY CHANGE IN TEST POSITIVITY

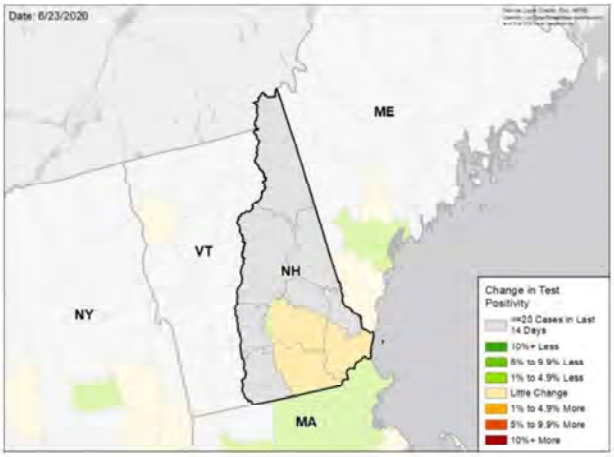

DATA SOURCES

Cases: County-level data from USAFacts through 6/20/2020. Last week is 6/14 – 6/20, previous week is 6/7 – 6/13.
Testing: HHS Protect laboratory data used (provided directly to Federal Government from public health labs, hospital labs, and commercial labs) data through 6/17/2020. Last week is 6/11 – 6/17, previous week is 6/4 – 6/10.

National Picture

CASES PER 100,000 LAST WEEK

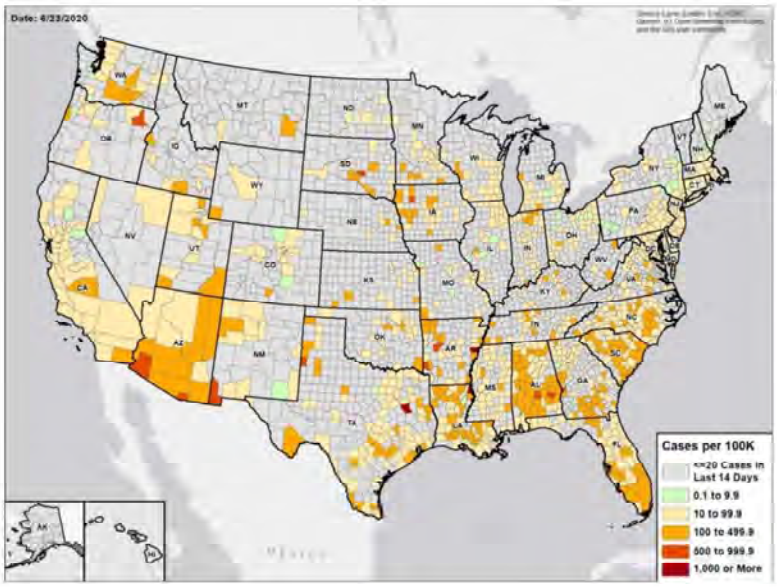

TEST POSITIVITY LAST WEEK

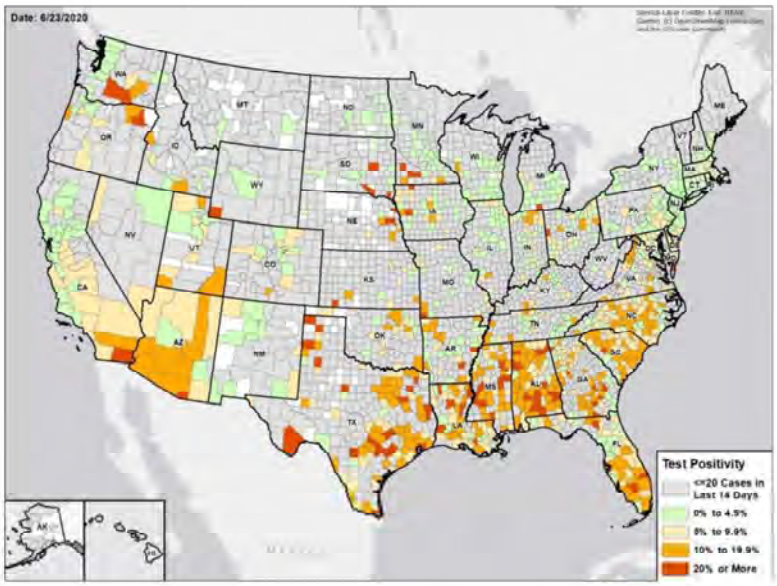

DATA SOURCES

Cases: County-level data from USAFacts through 6/20/2020. Last week is 6/14 – 6/20.
Testing: CELR (COVID Electronic Lab Reporting) state health department-reported data and HHS Protect laboratory data (provided directly to Federal Government from public health labs, hospital labs, and commercial labs) through 6/17/2020. Last week is 6/11 – 6/17.

COVID-19

NEW JERSEY

STATE REPORT | 06.23.2020

	STATE, LAST WEEK	STATE, % CHANGE FROM PREVIOUS WEEK	REGION, LAST WEEK	UNITED STATES, LAST WEEK
CONFIRMED CASES (RATE PER 100,000)	2,265 (25)	-16.5%	7,681 (24)	180,063 (54)
DIAGNOSTIC TEST POSITIVITY RATE	1.9%	-5.9%*	1.7%	5.9%
TOTAL DIAGNOSTIC TESTS (TESTS PER 100,000)	112,252 (1,260)	-38.3%	569,053 (1,807)	3,029,948 (917)
CONFIRMED COVID DEATHS (RATE PER 100,000)	270 (3)	-44.0%	574 (2)	4,376 (1)

MOBILITY

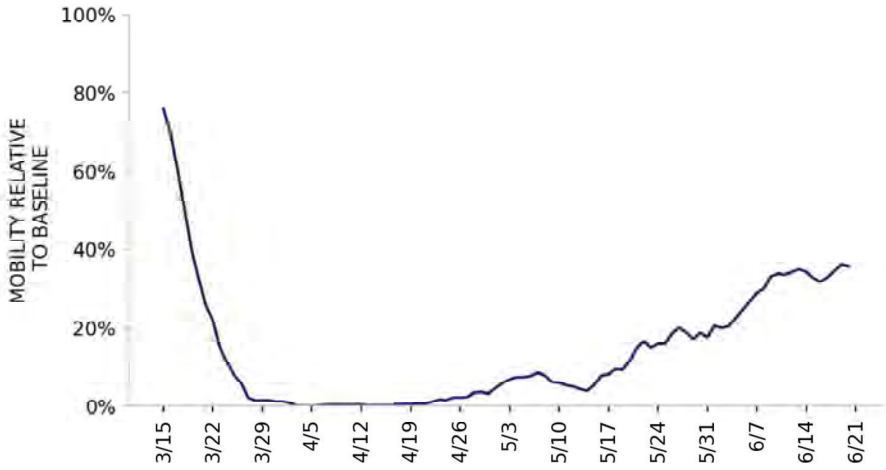

* Indicates absolute change in percentage points

DATA SOURCES

Cases and Deaths: State values are calculated by aggregating county-level data from USAFacts; therefore, the values may not match those reported directly by the state. Data is through 6/20/2020; last week is 6/14 – 6/20, previous week is 6/7 – 6/13.

Testing: CELR (COVID Electronic Lab Reporting) state health department-reported data and HHS Protect laboratory data (provided directly to Federal Government from public health labs, hospital labs, and commercial labs) through 6/17/2020. Last week is 6/11 – 6/17, previous week is 6/4 – 6/10.

Mobility: Descartes Labs. This data depicts the median distance moved across a collection of mobile devices to estimate the level of human mobility within a jurisdiction; 100% represents the baseline mobility level. Data through 6/19/2020.

COVID-19

NEW JERSEY

STATE REPORT | 06.23.2020

TESTING

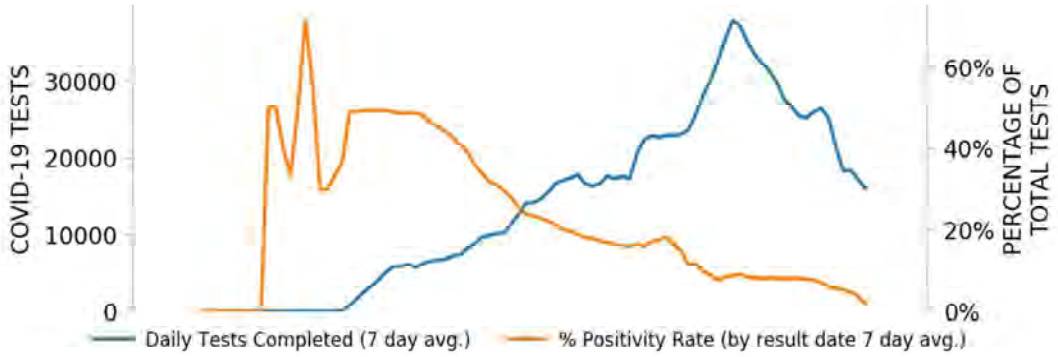

CASES

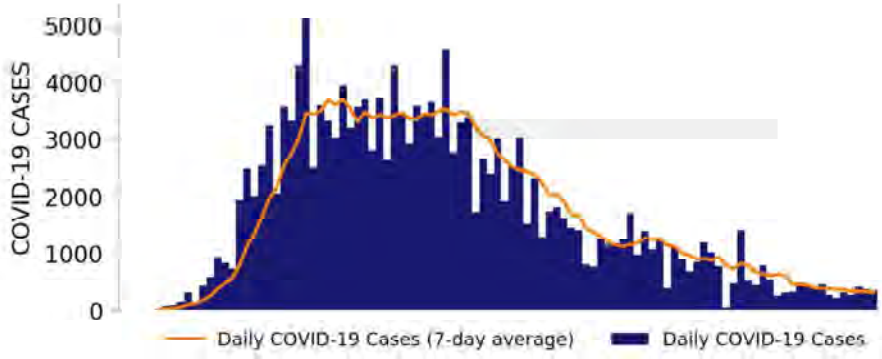

TOP COUNTIES

Top counties based on greatest number of new cases in last three weeks (5/31 – 6/20)

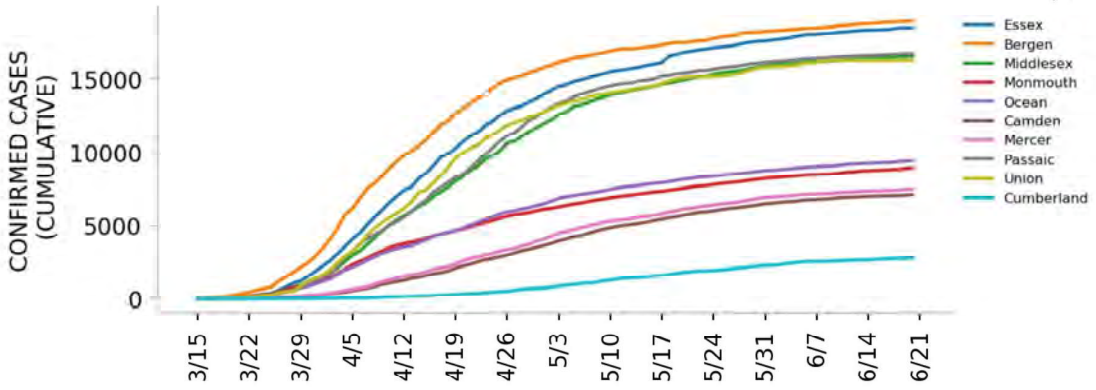

DATA SOURCES

Cases: County-level data from USAFacts. State values are calculated by aggregating county-level data from USAFacts; therefore, the values may not match those reported directly by the state. Data is through 6/20/2020.
Testing: CELR (COVID Electronic Lab Reporting) state health department-reported data through 6/17/2020.

Top 12 counties based on number of new cases in the last 3 weeks

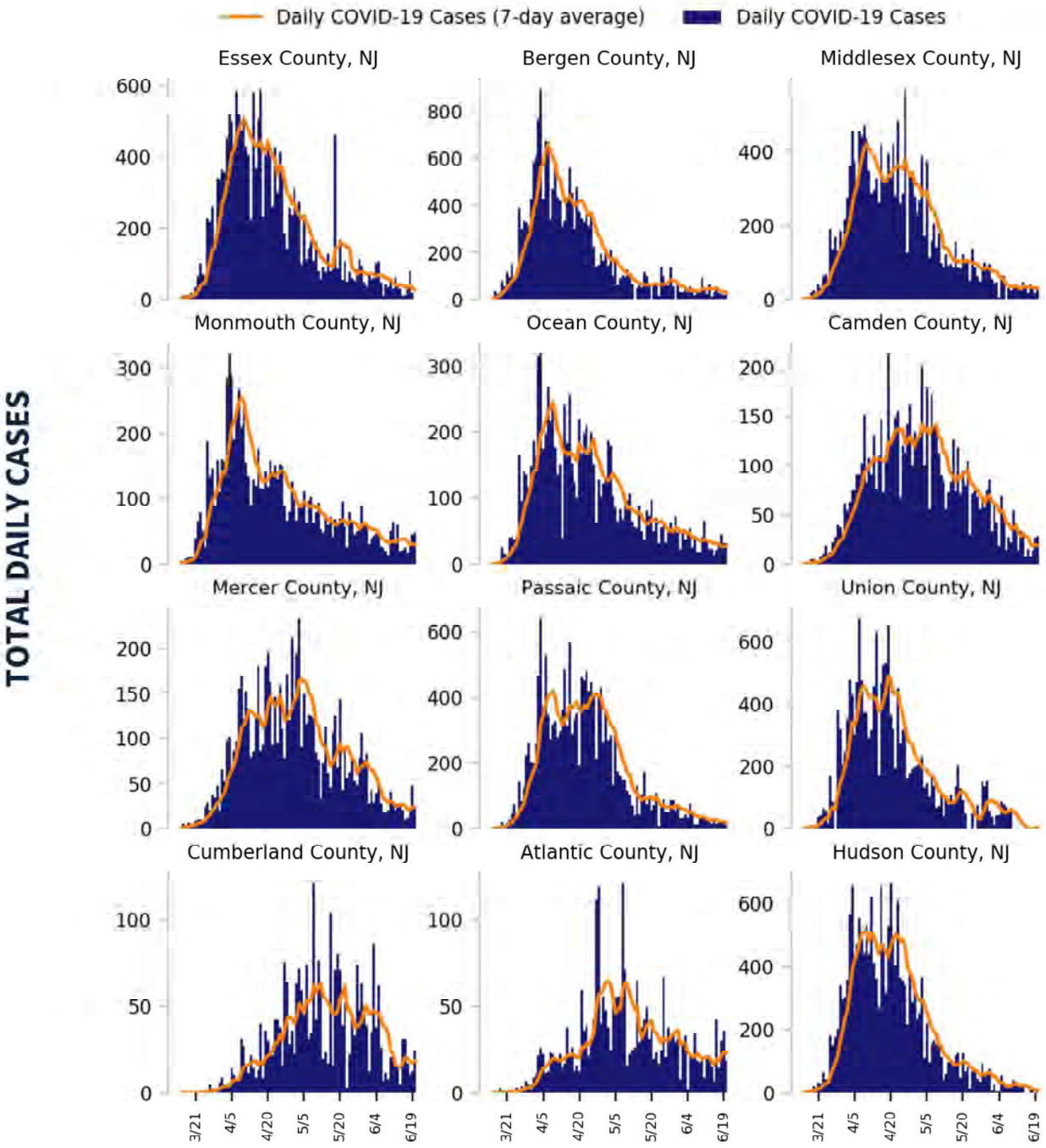

DATA SOURCES

Cases: County-level data from USAFacts through 6/20/2020. Last 3 weeks is 5/31 – 6/20.

COVID-19

NEW JERSEY

STATE REPORT | 06.23.2020

CASE RATES AND DIAGNOSTIC TEST POSITIVITY DURING THE LAST WEEK

CASES PER 100K

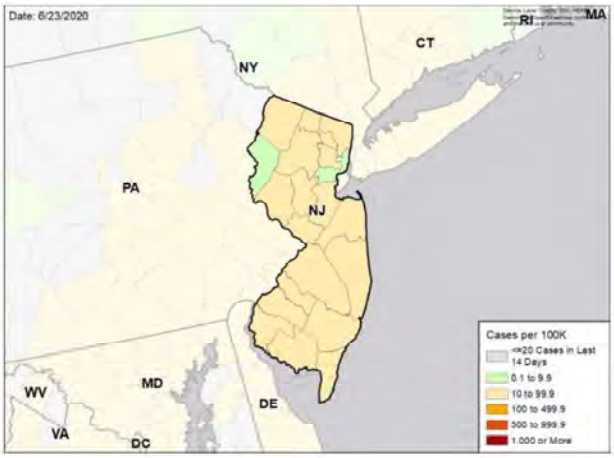

TEST POSITIVITY

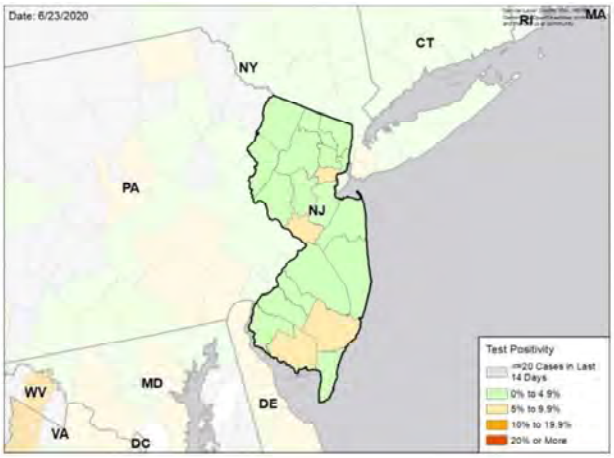

WEEKLY % CHANGE IN CASES PER 100K

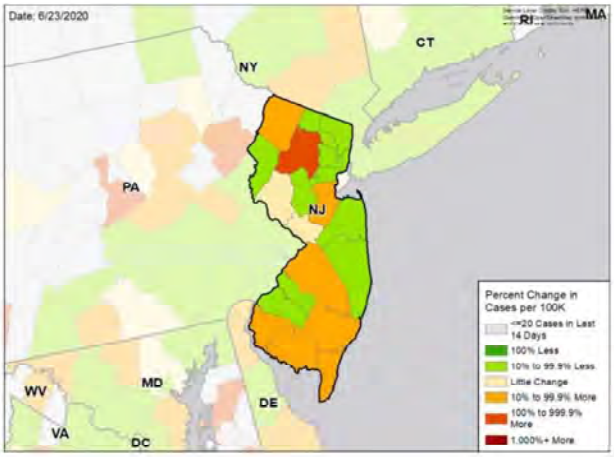

WEEKLY CHANGE IN TEST POSITIVITY

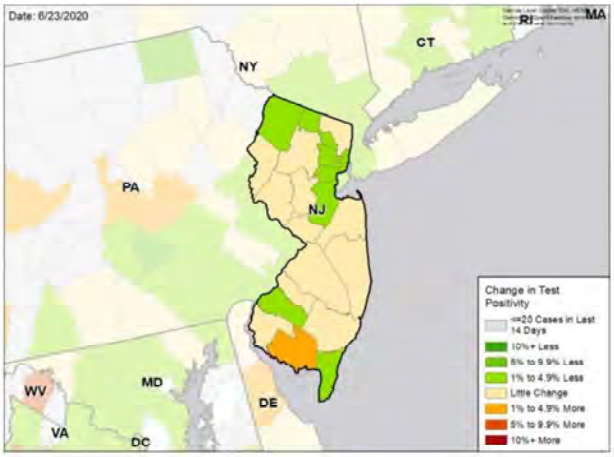

DATA SOURCES

Cases: County-level data from USAFacts through 6/20/2020. Last week is 6/14 – 6/20, previous week is 6/7 – 6/13.
Testing: HHS Protect laboratory data used (provided directly to Federal Government from public health labs, hospital labs, and commercial labs) data through 6/17/2020. Last week is 6/11 – 6/17, previous week is 6/4 – 6/10.

National Picture

CASES PER 100,000 LAST WEEK

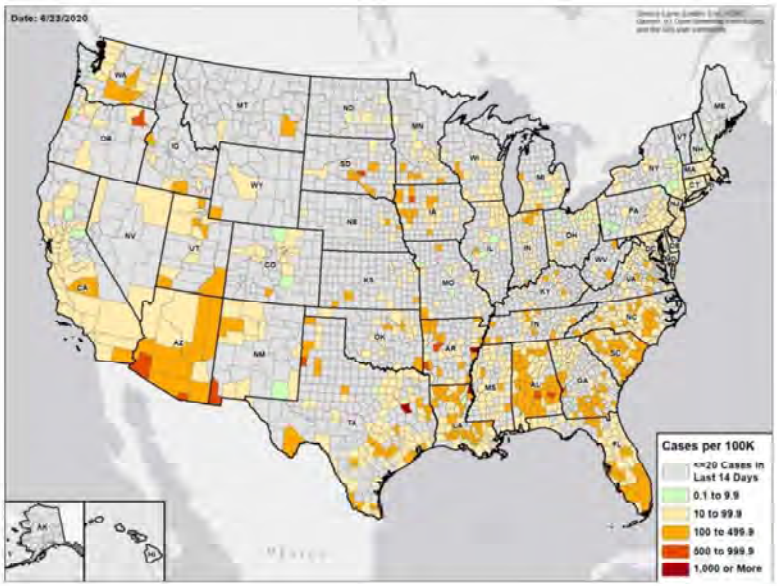

TEST POSITIVITY LAST WEEK

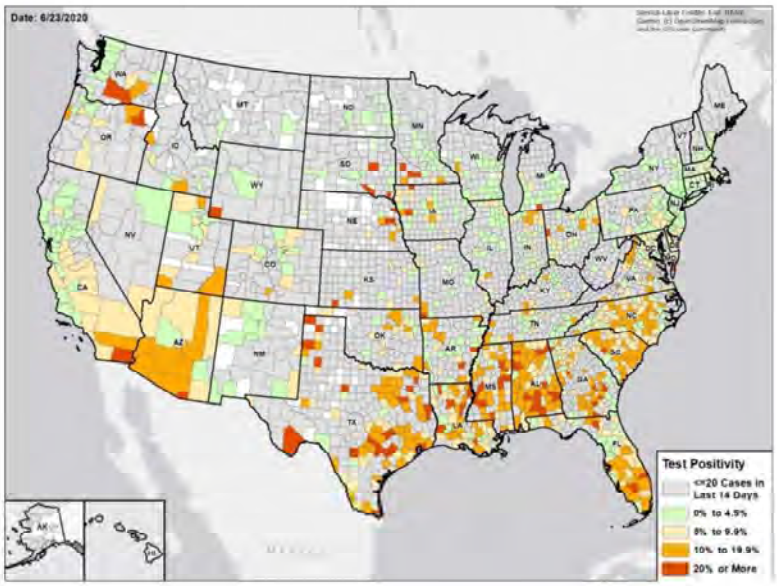

DATA SOURCES

Cases: County-level data from USAFacts through 6/20/2020. Last week is 6/14 – 6/20.
Testing: CELR (COVID Electronic Lab Reporting) state health department-reported data and HHS Protect laboratory data (provided directly to Federal Government from public health labs, hospital labs, and commercial labs) through 6/17/2020. Last week is 6/11 – 6/17.

COVID-19

NEW MEXICO

STATE REPORT | 06.23.2020

	STATE, LAST WEEK	STATE, % CHANGE FROM PREVIOUS WEEK	REGION, LAST WEEK	UNITED STATES, LAST WEEK
CONFIRMED CASES (RATE PER 100,000)	811 (39)	-1.3%	30,838 (73)	180,063 (54)
DIAGNOSTIC TEST POSITIVITY RATE	3.0%	+0.4%*	10.6%	5.9%
TOTAL DIAGNOSTIC TESTS (TESTS PER 100,000)	39,244 (1,873)	-4.1%	315,148 (743)	3,029,948 (917)
CONFIRMED COVID DEATHS (RATE PER 100,000)	35 (2)	-10.3%	401 (1)	4,376 (1)

MOBILITY

* Indicates absolute change in percentage points

DATA SOURCES

Cases and Deaths: State values are calculated by aggregating county-level data from USAFacts; therefore, the values may not match those reported directly by the state. Data is through 6/20/2020; last week is 6/14 – 6/20, previous week is 6/7 – 6/13.

Testing: CELR (COVID Electronic Lab Reporting) state health department-reported data and HHS Protect laboratory data (provided directly to Federal Government from public health labs, hospital labs, and commercial labs) through 6/17/2020. Last week is 6/11 – 6/17, previous week is 6/4 – 6/10.

Mobility: Descartes Labs. This data depicts the median distance moved across a collection of mobile devices to estimate the level of human mobility within a jurisdiction; 100% represents the baseline mobility level. Data through 6/19/2020.

COVID-19

NEW MEXICO

STATE REPORT | 06.23.2020

TESTING

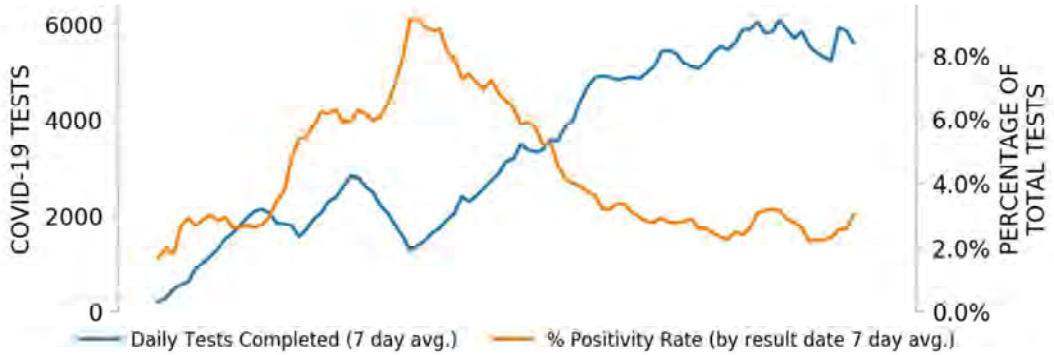

CASES

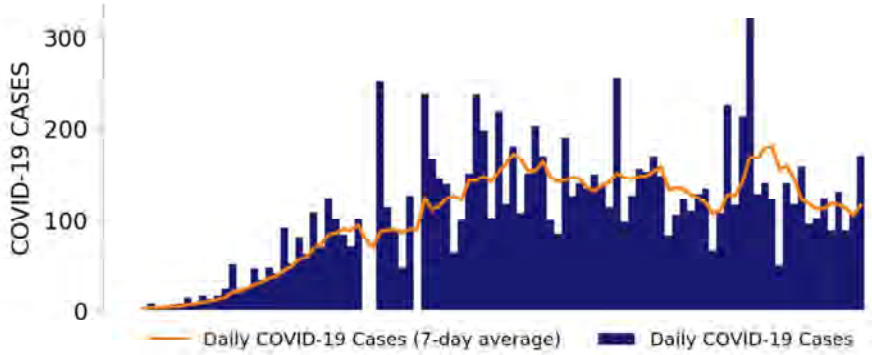

TOP COUNTIES

Top counties based on greatest number of new cases in last three weeks (5/31 – 6/20)

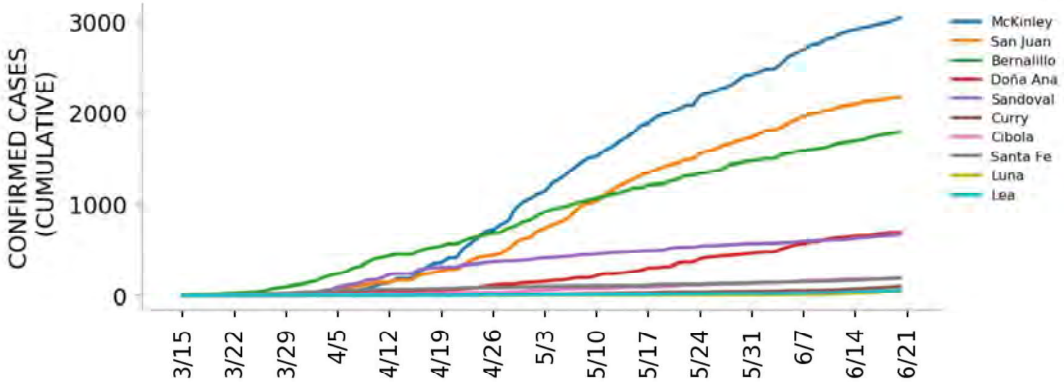

DATA SOURCES

Cases: County-level data from USAFacts. State values are calculated by aggregating county-level data from USAFacts; therefore, the values may not match those reported directly by the state. Data is through 6/20/2020.
Testing: CELR (COVID Electronic Lab Reporting) state health department-reported data through 6/17/2020.

Top 12 counties based on number of new cases in the last 3 weeks

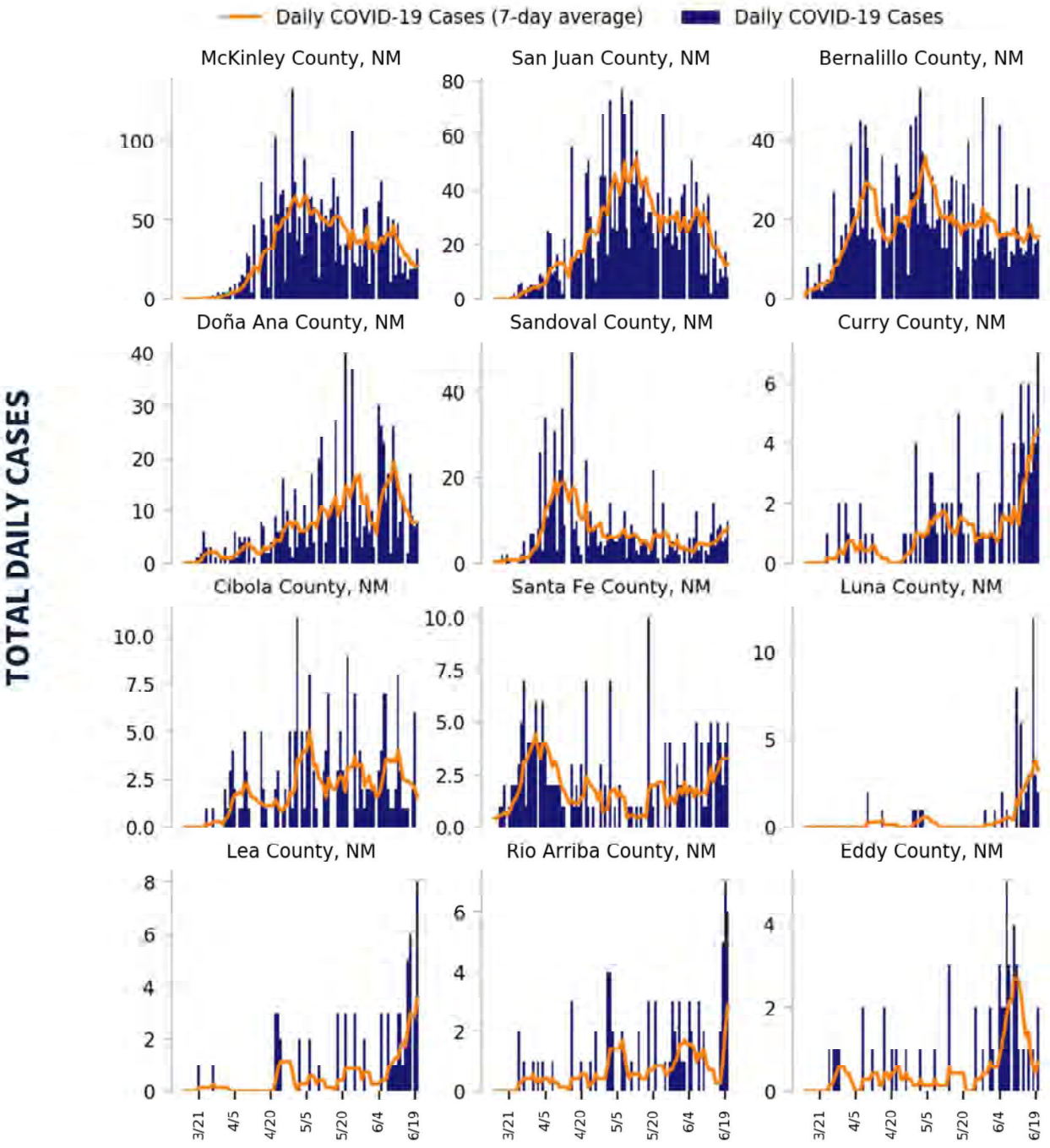

DATA SOURCES

Cases: County-level data from USAFacts through 6/20/2020. Last 3 weeks is 5/31 – 6/20.

COVID-19

NEW MEXICO

STATE REPORT | 06.23.2020

CASE RATES AND DIAGNOSTIC TEST POSITIVITY DURING THE LAST WEEK

CASES PER 100K

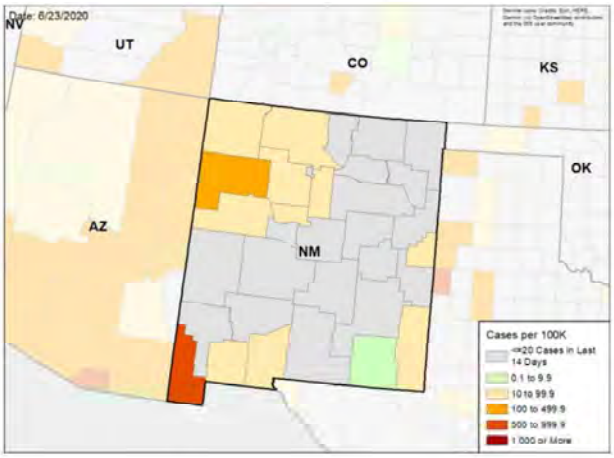

TEST POSITIVITY

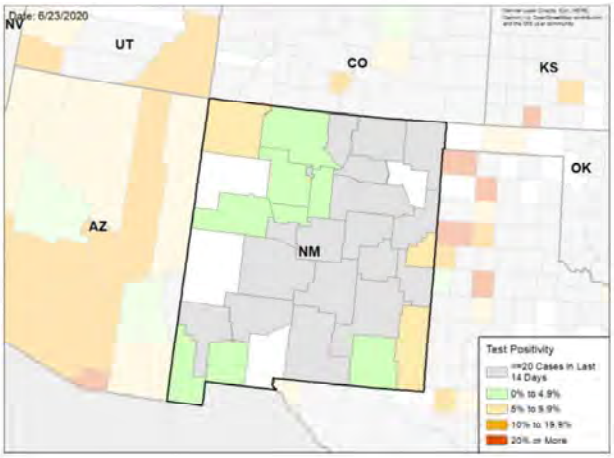

WEEKLY % CHANGE IN CASES PER 100K

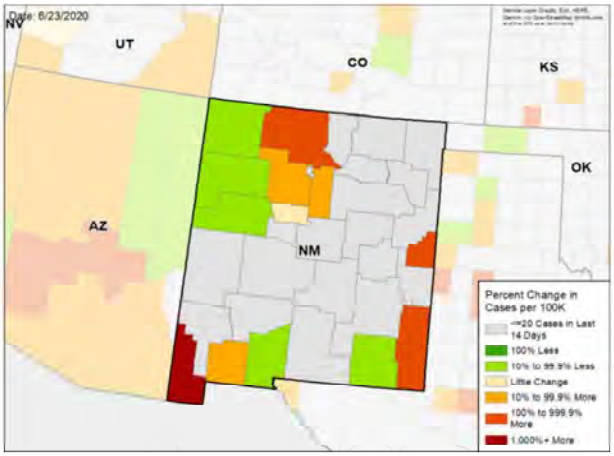

WEEKLY CHANGE IN TEST POSITIVITY

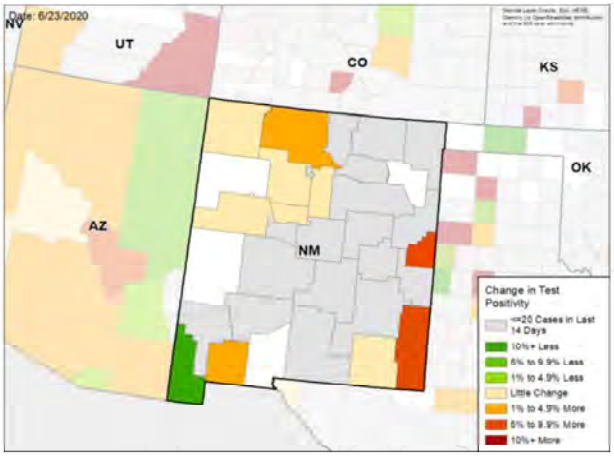

DATA SOURCES

Cases: County-level data from USAFacts through 6/20/2020. Last week is 6/14 – 6/20, previous week is 6/7 – 6/13.
Testing: CELR (COVID Electronic Lab Reporting) state health department-reported data through 6/17/2020. Last week is 6/11 – 6/17, previous week is 6/4 – 6/10.

National Picture

CASES PER 100,000 LAST WEEK

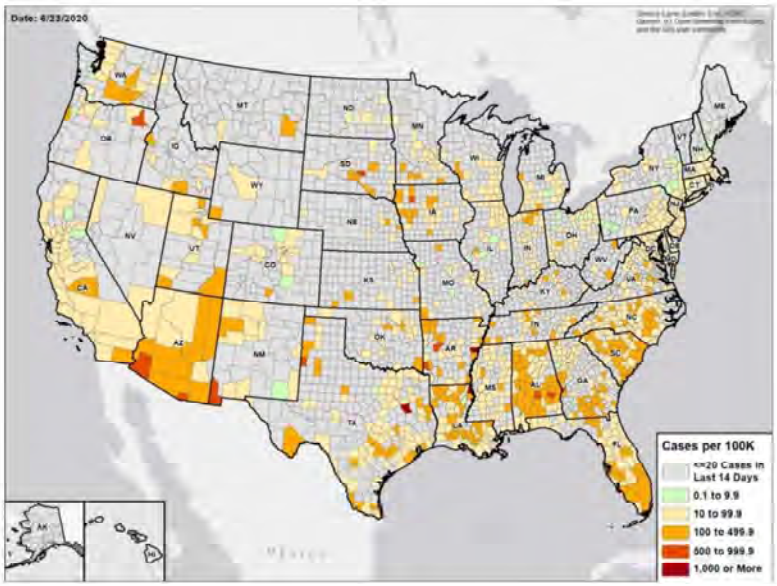

TEST POSITIVITY LAST WEEK

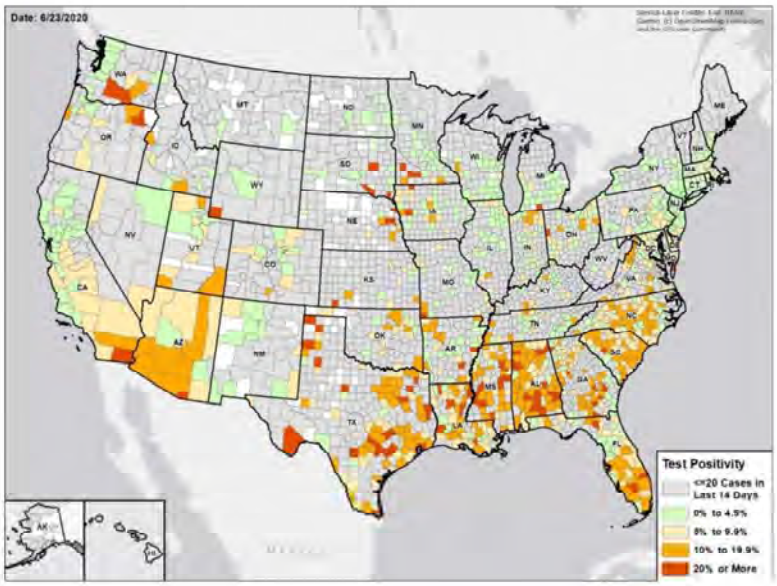

DATA SOURCES

Cases: County-level data from USAFacts through 6/20/2020. Last week is 6/14 – 6/20.
Testing: CELR (COVID Electronic Lab Reporting) state health department-reported data and HHS Protect laboratory data (provided directly to Federal Government from public health labs, hospital labs, and commercial labs) through 6/17/2020. Last week is 6/11 – 6/17.

COVID-19

NEW YORK

STATE REPORT | 06.23.2020

	STATE, LAST WEEK	STATE, % CHANGE FROM PREVIOUS WEEK	REGION, LAST WEEK	UNITED STATES, LAST WEEK
CONFIRMED CASES (RATE PER 100,000)	4,642 (24)	-12.6%	7,681 (24)	180,063 (54)
DIAGNOSTIC TEST POSITIVITY RATE	1.7%	-0.4%*	1.7%	5.9%
TOTAL DIAGNOSTIC TESTS (TESTS PER 100,000)	449,352 (2,299)	+1.9%	569,053 (1,807)	3,029,948 (917)
CONFIRMED COVID DEATHS (RATE PER 100,000)	303 (2)	-29.2%	574 (2)	4,376 (1)

MOBILITY

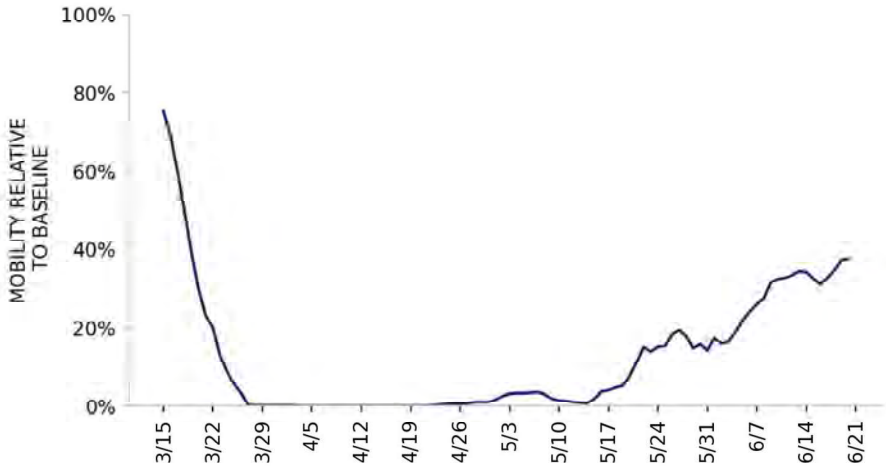

* Indicates absolute change in percentage points

DATA SOURCES

Cases and Deaths: State values are calculated by aggregating county-level data from USAFacts; therefore, the values may not match those reported directly by the state. Data is through 6/20/2020; last week is 6/14 – 6/20, previous week is 6/7 – 6/13.

Testing: CELR (COVID Electronic Lab Reporting) state health department-reported data and HHS Protect laboratory data (provided directly to Federal Government from public health labs, hospital labs, and commercial labs) through 6/17/2020. Last week is 6/11 – 6/17, previous week is 6/4 – 6/10.

Mobility: Descartes Labs. This data depicts the median distance moved across a collection of mobile devices to estimate the level of human mobility within a jurisdiction; 100% represents the baseline mobility level. Data through 6/19/2020.

COVID-19

NEW YORK

STATE REPORT | 06.23.2020

TESTING

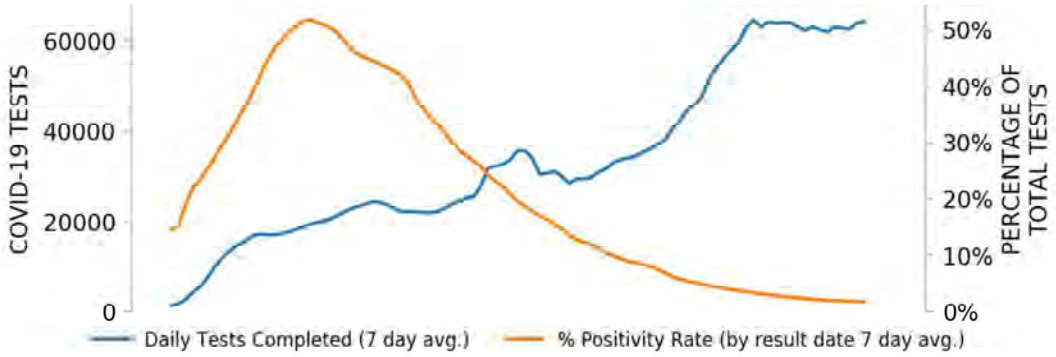

CASES

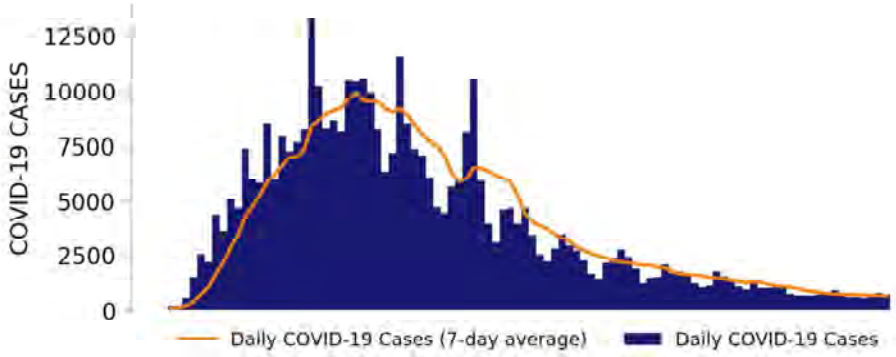

TOP COUNTIES

Top counties based on greatest number of new cases in last three weeks (5/31 – 6/20)

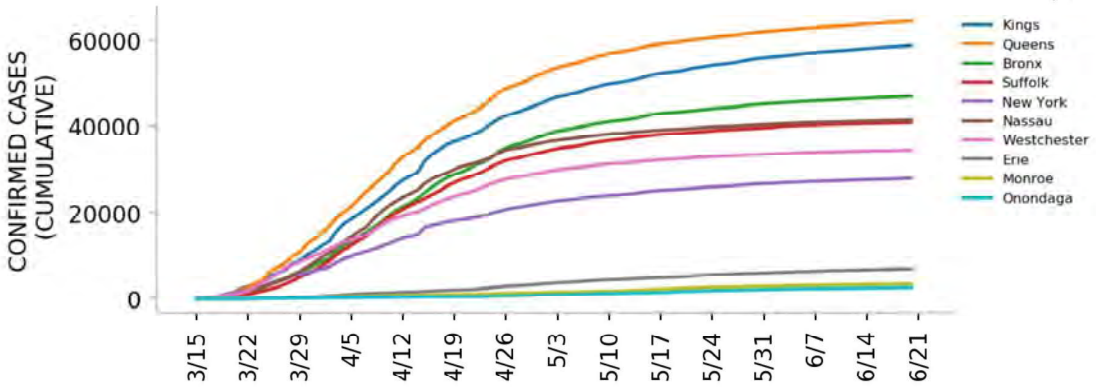

DATA SOURCES

Cases: County-level data from USAFacts. State values are calculated by aggregating county-level data from USAFacts; therefore, the values may not match those reported directly by the state. Data is through 6/20/2020.
Testing: CELR (COVID Electronic Lab Reporting) state health department-reported data through 6/17/2020.

Top 12 counties based on number of new cases in the last 3 weeks

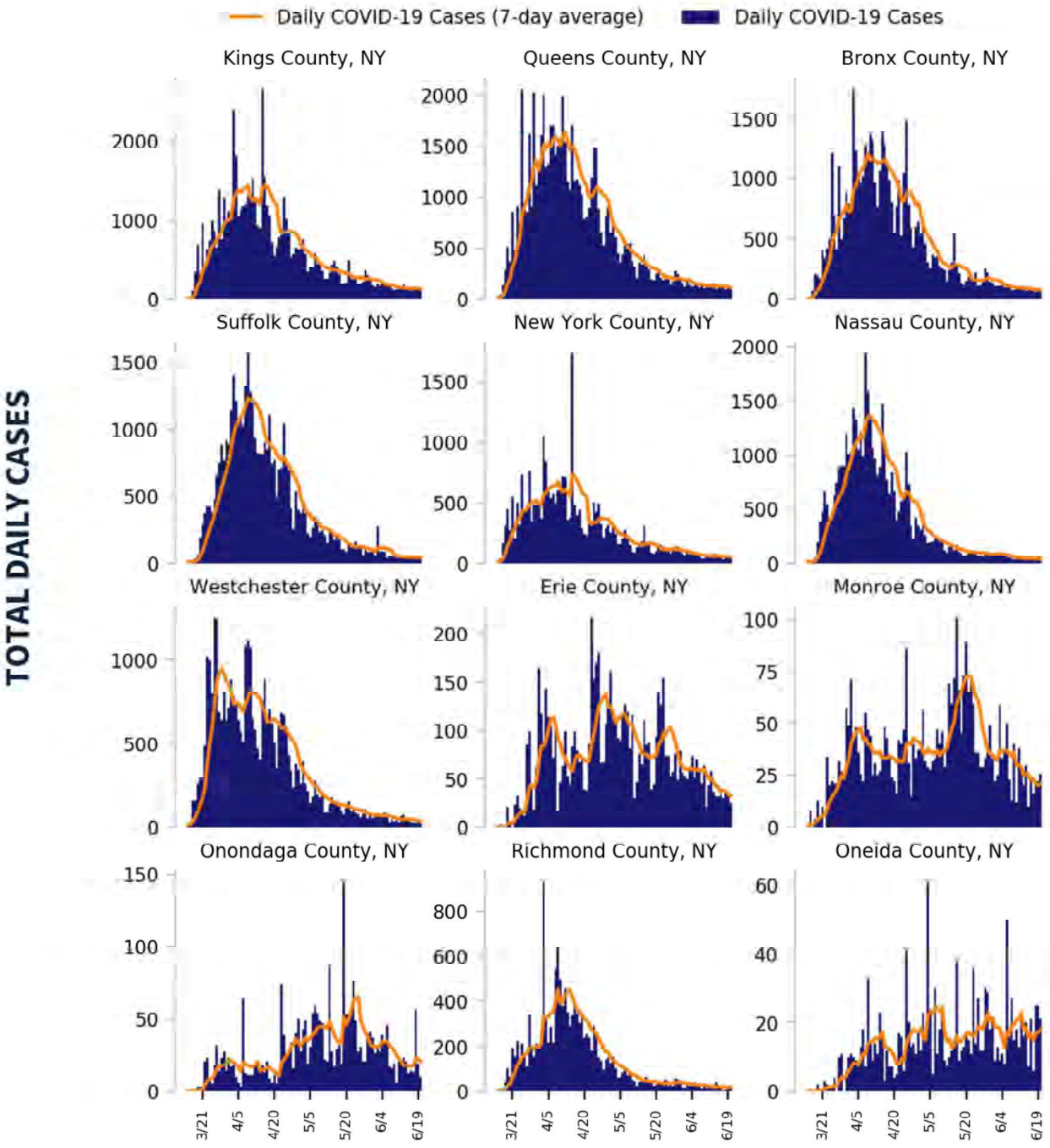

DATA SOURCES

Cases: County-level data from USAFacts through 6/20/2020. Last 3 weeks is 5/31 – 6/20.

COVID-19

NEW YORK

STATE REPORT | 06.23.2020

CASE RATES AND DIAGNOSTIC TEST POSITIVITY DURING THE LAST WEEK

CASES PER 100K

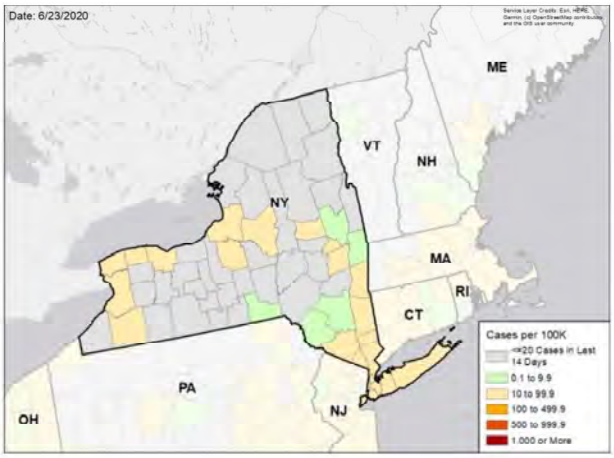

TEST POSITIVITY

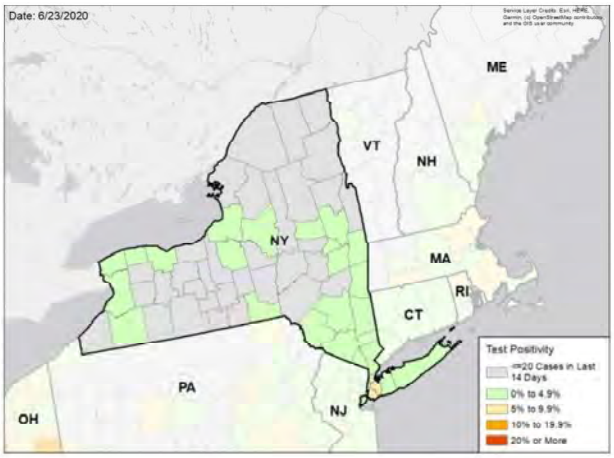

WEEKLY % CHANGE IN CASES PER 100K

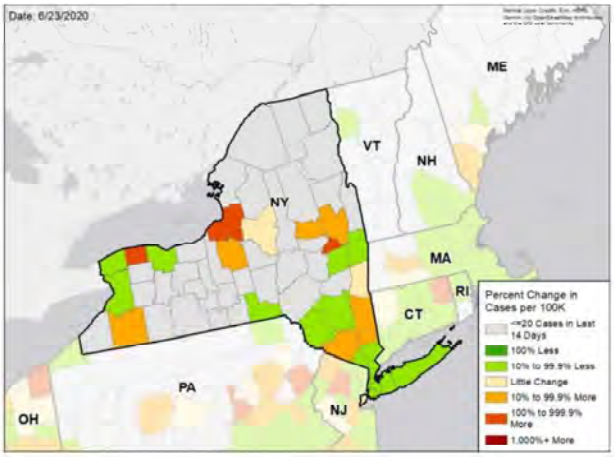

WEEKLY CHANGE IN TEST POSITIVITY

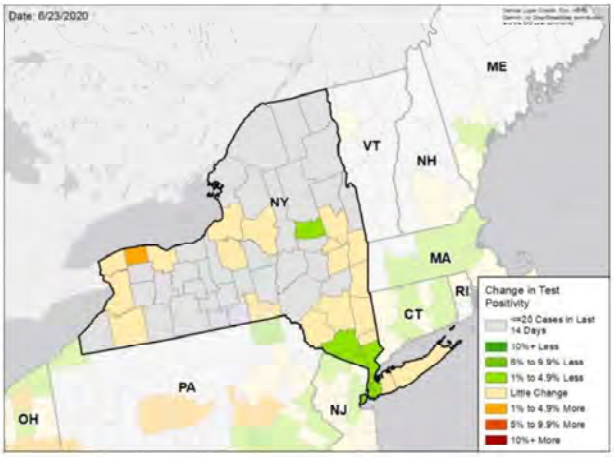

DATA SOURCES

Cases: County-level data from USAFacts through 6/20/2020. Last week is 6/14 – 6/20, previous week is 6/7 – 6/13.
Testing: HHS Protect laboratory data used (provided directly to Federal Government from public health labs, hospital labs, and commercial labs) data through 6/17/2020. Last week is 6/11 – 6/17, previous week is 6/4 – 6/10.

National Picture

CASES PER 100,000 LAST WEEK

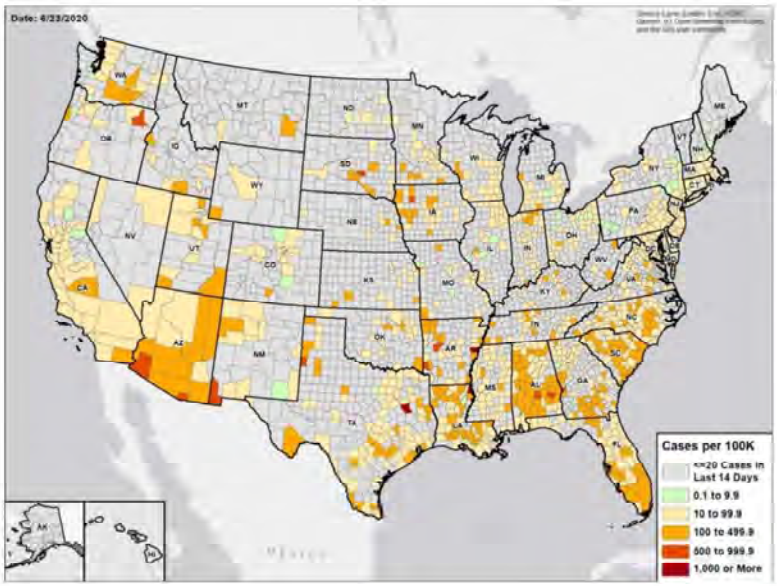

TEST POSITIVITY LAST WEEK

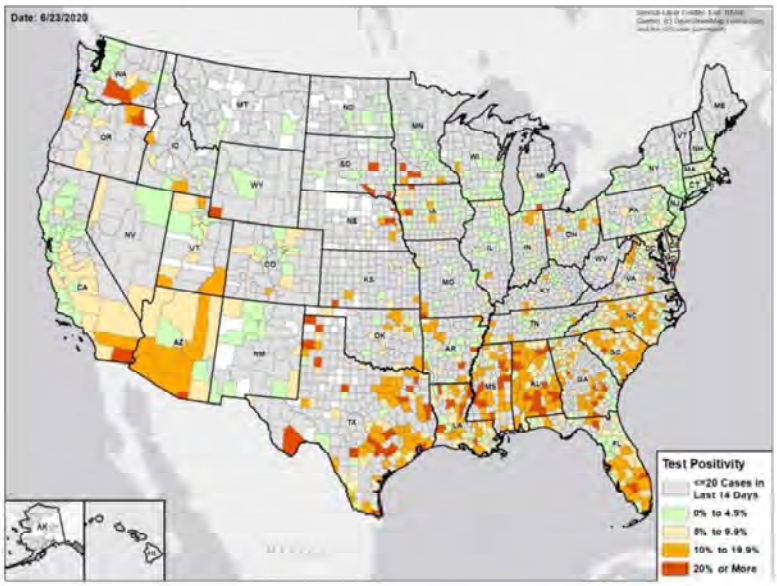

DATA SOURCES

Cases: County-level data from USAFacts through 6/20/2020. Last week is 6/14 – 6/20.

Testing: CELR (COVID Electronic Lab Reporting) state health department-reported data and HHS Protect laboratory data (provided directly to Federal Government from public health labs, hospital labs, and commercial labs) through 6/17/2020. Last week is 6/11 – 6/17.

COVID-19

NORTH CAROLINA

STATE REPORT | 06.23.2020

	STATE, LAST WEEK	STATE, % CHANGE FROM PREVIOUS WEEK	REGION, LAST WEEK	UNITED STATES, LAST WEEK
CONFIRMED CASES (RATE PER 100,000)	8,574 (83)	+4.5%	54,257 (82)	180,063 (54)
DIAGNOSTIC TEST POSITIVITY RATE	9.8%	-0.7%*	10.0%	5.9%
TOTAL DIAGNOSTIC TESTS (TESTS PER 100,000)	93,641 (902)	+1.5%	411,760 (620)	3,029,948 (917)
CONFIRMED COVID DEATHS (RATE PER 100,000)	108 (1)	-5.3%	769 (1)	4,376 (1)

MOBILITY

* Indicates absolute change in percentage points

DATA SOURCES

Cases and Deaths: State values are calculated by aggregating county-level data from USAFacts; therefore, the values may not match those reported directly by the state. Data is through 6/20/2020; last week is 6/14 – 6/20, previous week is 6/7 – 6/13.

Testing: CELR (COVID Electronic Lab Reporting) state health department-reported data and HHS Protect laboratory data (provided directly to Federal Government from public health labs, hospital labs, and commercial labs) through 6/17/2020. Last week is 6/11 – 6/17, previous week is 6/4 – 6/10.

Mobility: Descartes Labs. This data depicts the median distance moved across a collection of mobile devices to estimate the level of human mobility within a jurisdiction; 100% represents the baseline mobility level. Data through 6/19/2020.

NORTH CAROLINA

STATE REPORT | 06.23.2020

TESTING

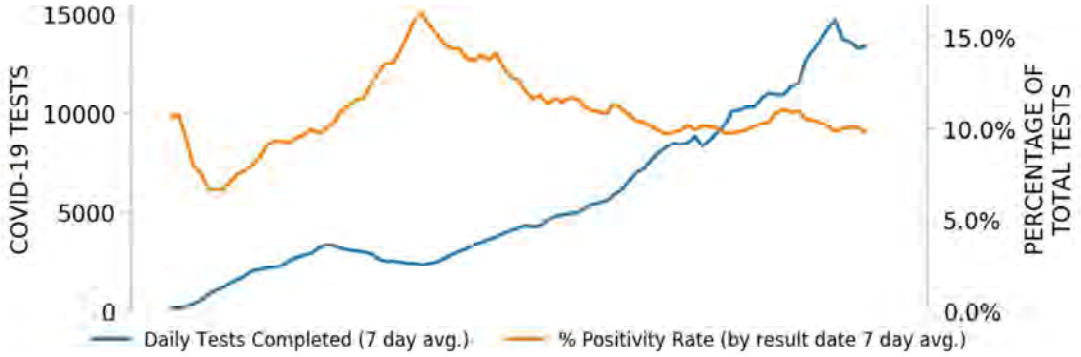

CASES

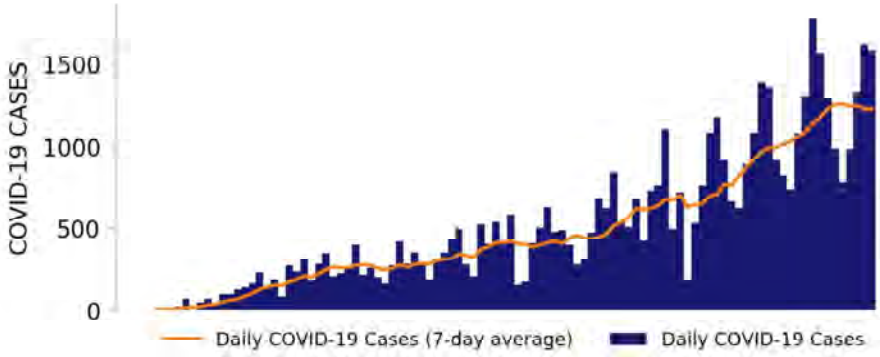

TOP COUNTIES

Top counties based on greatest number of new cases in last three weeks (5/31 – 6/20)

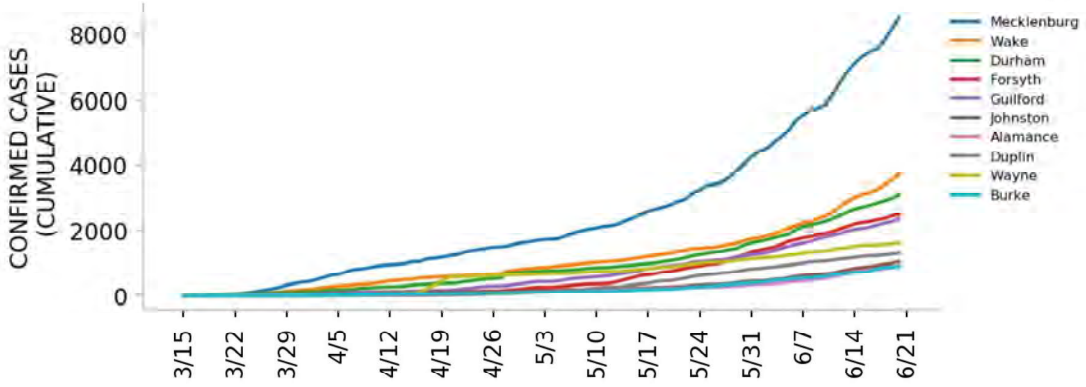

DATA SOURCES

Cases: County-level data from USAFacts. State values are calculated by aggregating county-level data from USAFacts; therefore, the values may not match those reported directly by the state. Data is through 6/20/2020.
Testing: CELR (COVID Electronic Lab Reporting) state health department-reported data through 6/17/2020.

Top 12 counties based on number of new cases in the last 3 weeks

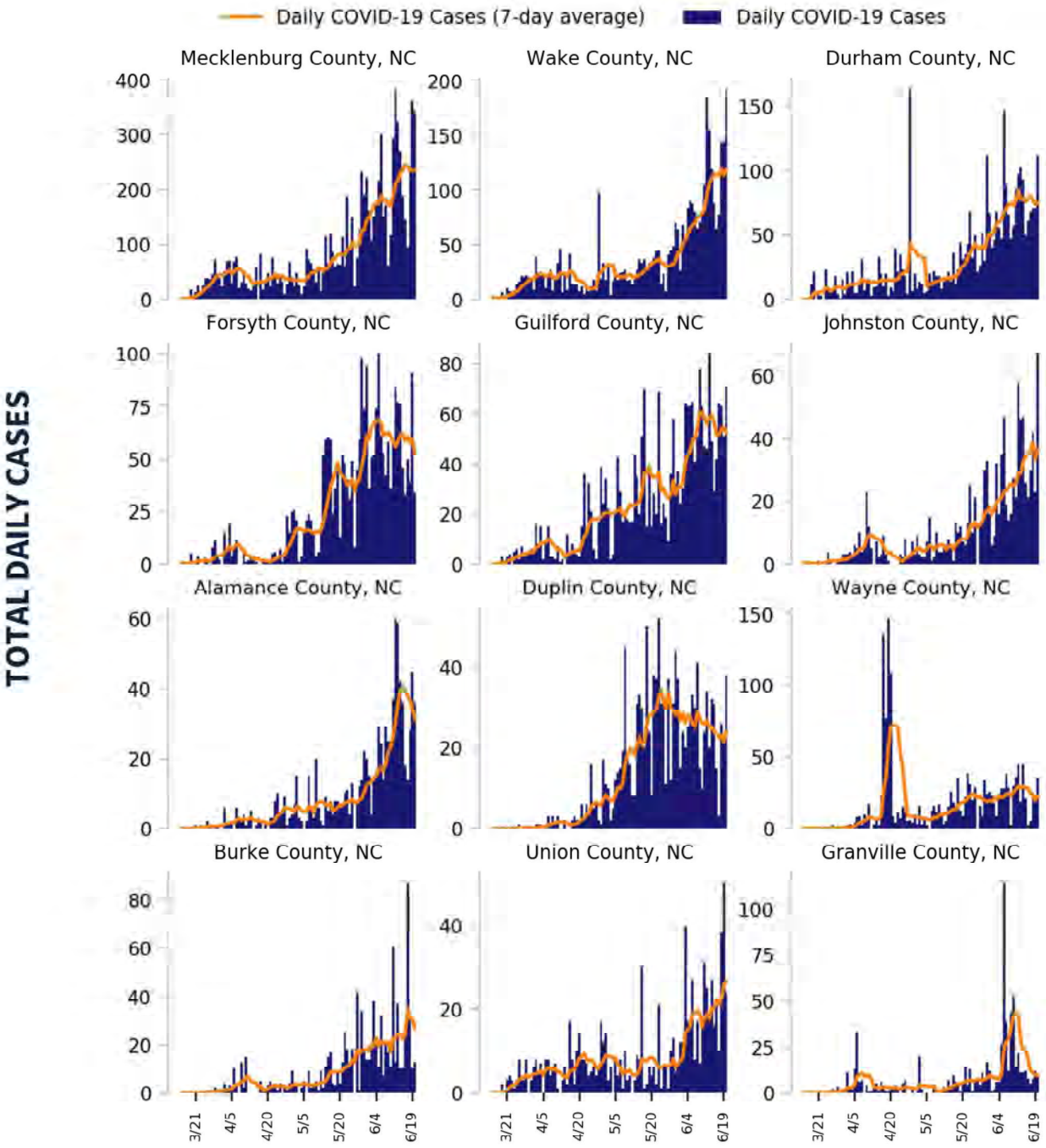

DATA SOURCES

Cases: County-level data from USAFacts through 6/20/2020. Last 3 weeks is 5/31 – 6/20.

COVID-19

NORTH CAROLINA

STATE REPORT | 06.23.2020

CASE RATES AND DIAGNOSTIC TEST POSITIVITY DURING THE LAST WEEK

CASES PER 100K

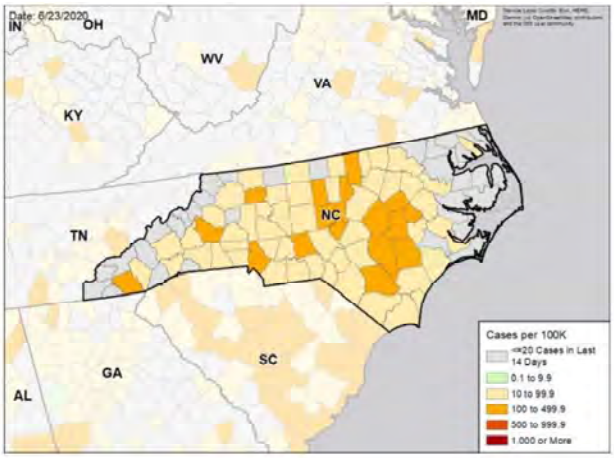

TEST POSITIVITY

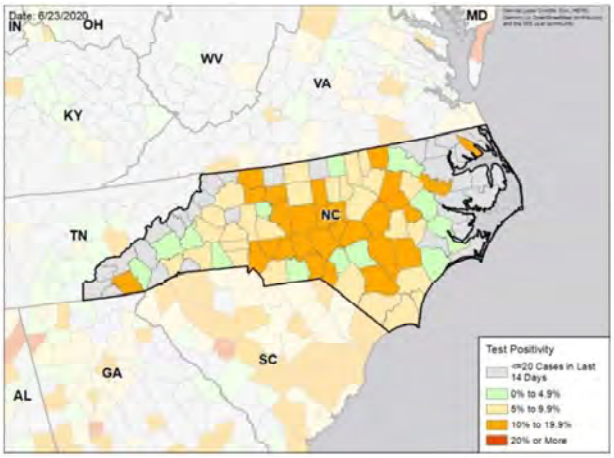

WEEKLY % CHANGE IN CASES PER 100K

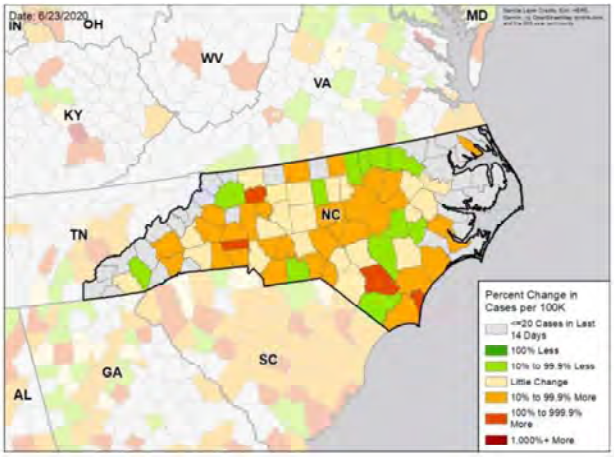

WEEKLY CHANGE IN TEST POSITIVITY

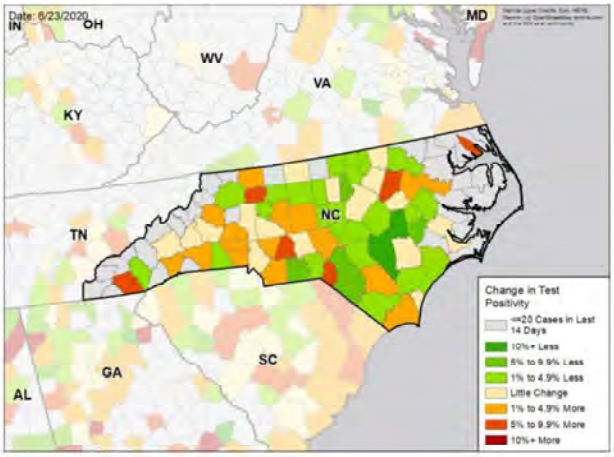

DATA SOURCES

Cases: County-level data from USAFacts through 6/20/2020. Last week is 6/14 – 6/20, previous week is 6/7 – 6/13.
Testing: HHS Protect laboratory data used (provided directly to Federal Government from public health labs, hospital labs, and commercial labs) data through 6/17/2020. Last week is 6/11 – 6/17, previous week is 6/4 – 6/10.

National Picture

CASES PER 100,000 LAST WEEK

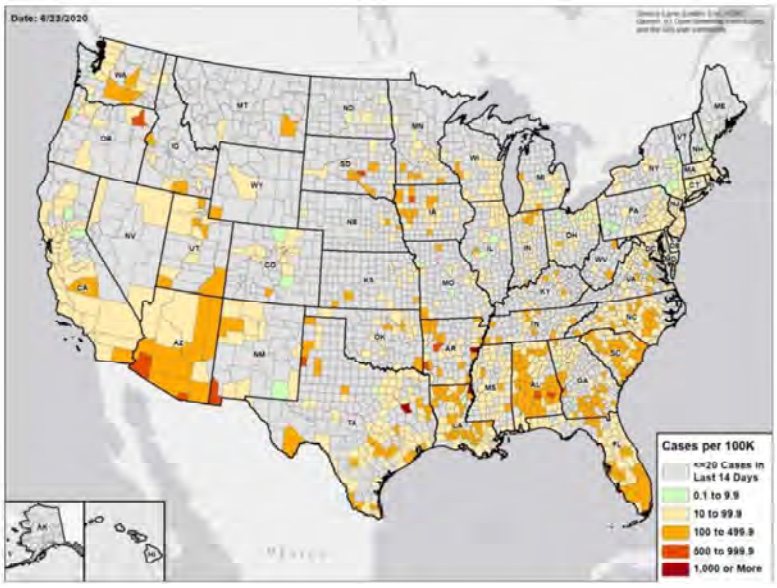

TEST POSITIVITY LAST WEEK

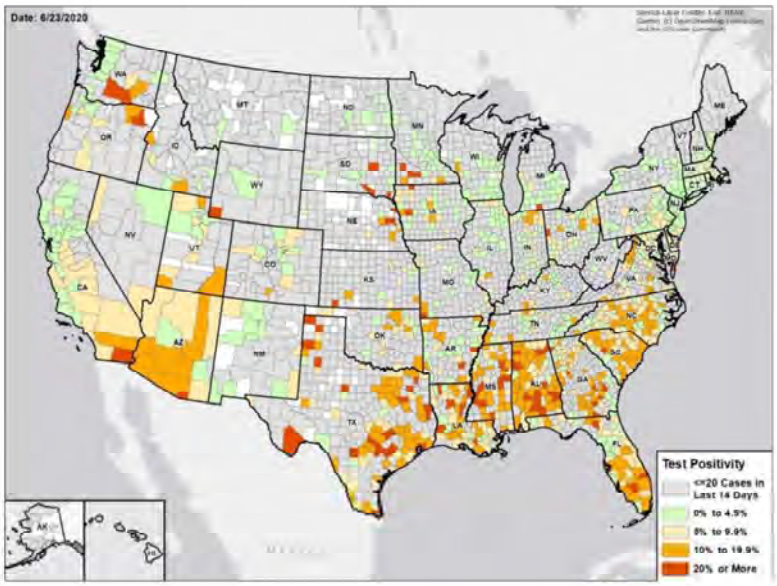

DATA SOURCES

Cases: County-level data from USAFacts through 6/20/2020. Last week is 6/14 – 6/20.
Testing: CELR (COVID Electronic Lab Reporting) state health department-reported data and HHS Protect laboratory data (provided directly to Federal Government from public health labs, hospital labs, and commercial labs) through 6/17/2020. Last week is 6/11 – 6/17.

COVID-19

NORTH DAKOTA

STATE REPORT | 06.23.2020

	STATE, LAST WEEK	STATE, % CHANGE FROM PREVIOUS WEEK	REGION, LAST WEEK	UNITED STATES, LAST WEEK
CONFIRMED CASES (RATE PER 100,000)	230 (30)	-5.0%	5,304 (44)	180,063 (54)
DIAGNOSTIC TEST POSITIVITY RATE	2.8%	-1.0%*	4.4%	5.9%
TOTAL DIAGNOSTIC TESTS (TESTS PER 100,000)	7,723 (1,016)	+8.4%	107,062 (882)	3,029,948 (917)
CONFIRMED COVID DEATHS (RATE PER 100,000)	2 (0)	+0.0%	77 (1)	4,376 (1)

MOBILITY

* Indicates absolute change in percentage points

DATA SOURCES

Cases and Deaths: State values are calculated by aggregating county-level data from USAFacts; therefore, the values may not match those reported directly by the state. Data is through 6/20/2020; last week is 6/14 – 6/20, previous week is 6/7 – 6/13.

Testing: CELR (COVID Electronic Lab Reporting) state health department-reported data and HHS Protect laboratory data (provided directly to Federal Government from public health labs, hospital labs, and commercial labs) through 6/17/2020. Last week is 6/11 – 6/17, previous week is 6/4 – 6/10.

Mobility: Descartes Labs. This data depicts the median distance moved across a collection of mobile devices to estimate the level of human mobility within a jurisdiction; 100% represents the baseline mobility level. Data through 6/19/2020.

COVID-19

NORTH DAKOTA

STATE REPORT | 06.23.2020

TESTING

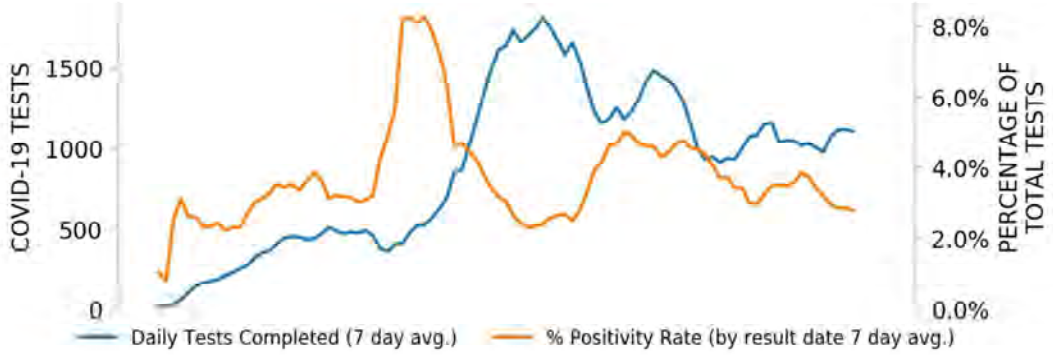

CASES

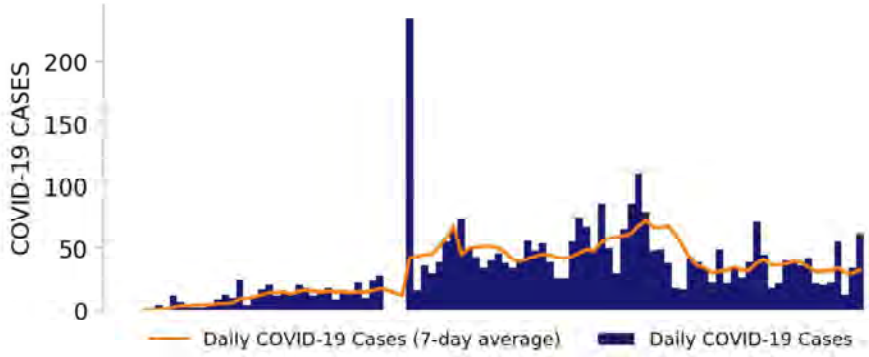

TOP COUNTIES

Top counties based on greatest number of new cases in last three weeks (5/31 – 6/20)

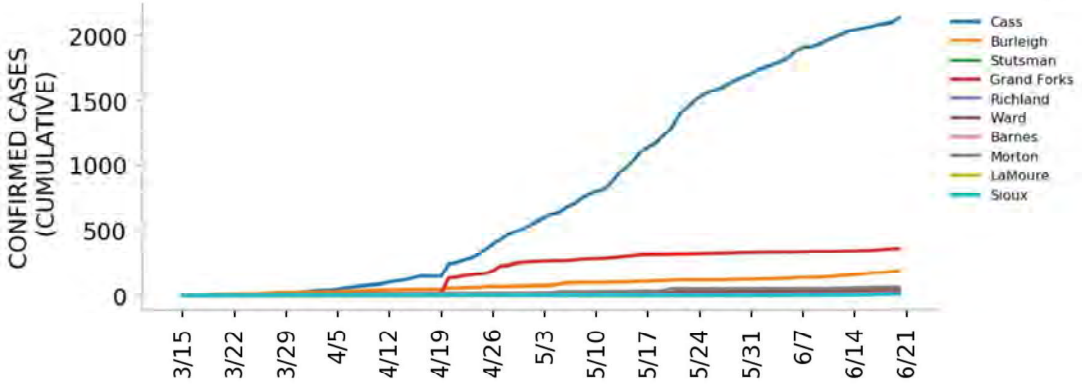

DATA SOURCES

Cases: County-level data from USAFacts. State values are calculated by aggregating county-level data from USAFacts; therefore, the values may not match those reported directly by the state. Data is through 6/20/2020.
Testing: CELR (COVID Electronic Lab Reporting) state health department-reported data through 6/17/2020.

Top 12 counties based on number of new cases in the last 3 weeks

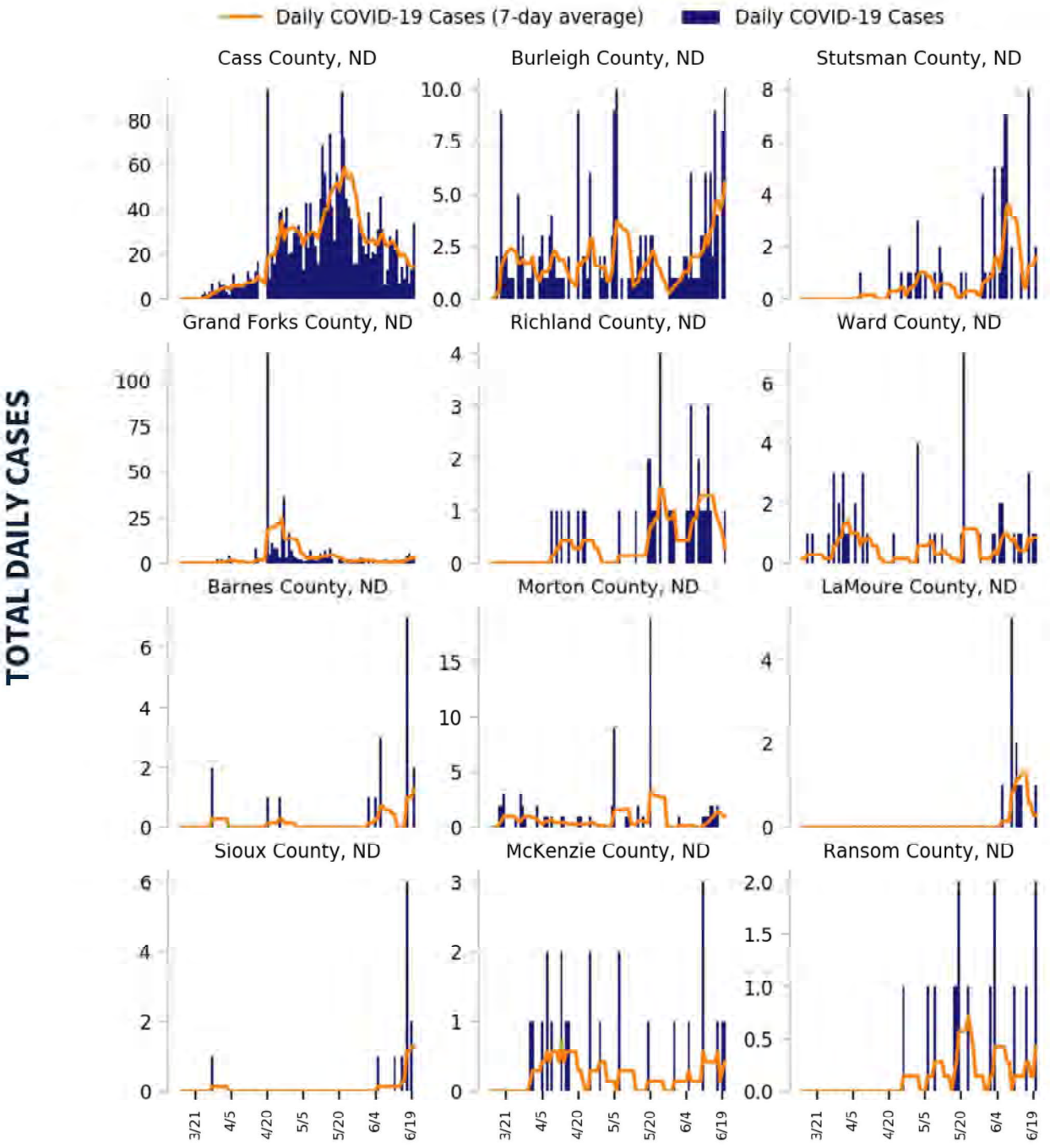

DATA SOURCES

Cases: County-level data from USAFacts through 6/20/2020. Last 3 weeks is 5/31 – 6/20.

COVID-19

NORTH DAKOTA

STATE REPORT | 06.23.2020

CASE RATES AND DIAGNOSTIC TEST POSITIVITY DURING THE LAST WEEK

CASES PER 100K

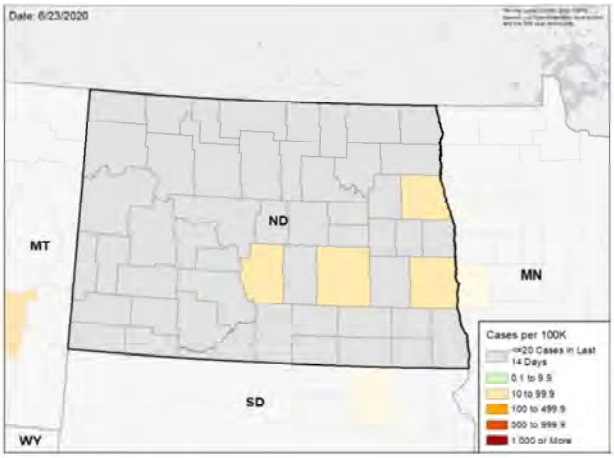

TEST POSITIVITY

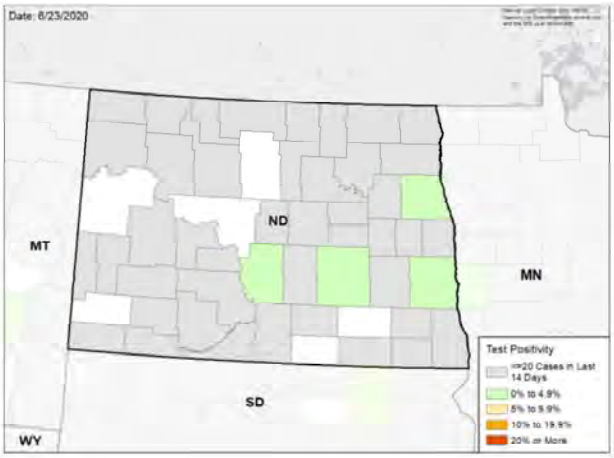

WEEKLY % CHANGE IN CASES PER 100K

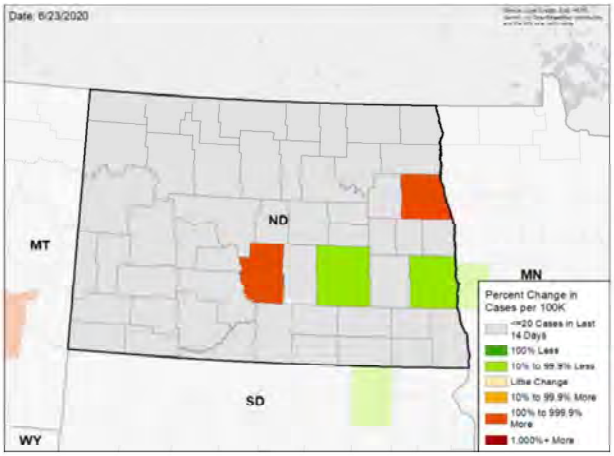

WEEKLY CHANGE IN TEST POSITIVITY

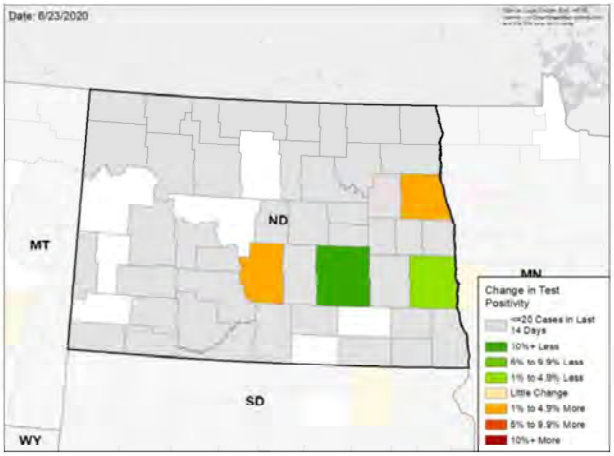

DATA SOURCES

Cases: County-level data from USAFacts through 6/20/2020. Last week is 6/14 – 6/20, previous week is 6/7 – 6/13.
Testing: CELR (COVID Electronic Lab Reporting) state health department-reported data through 6/17/2020. Last week is 6/11 – 6/17, previous week is 6/4 – 6/10.

National Picture

CASES PER 100,000 LAST WEEK

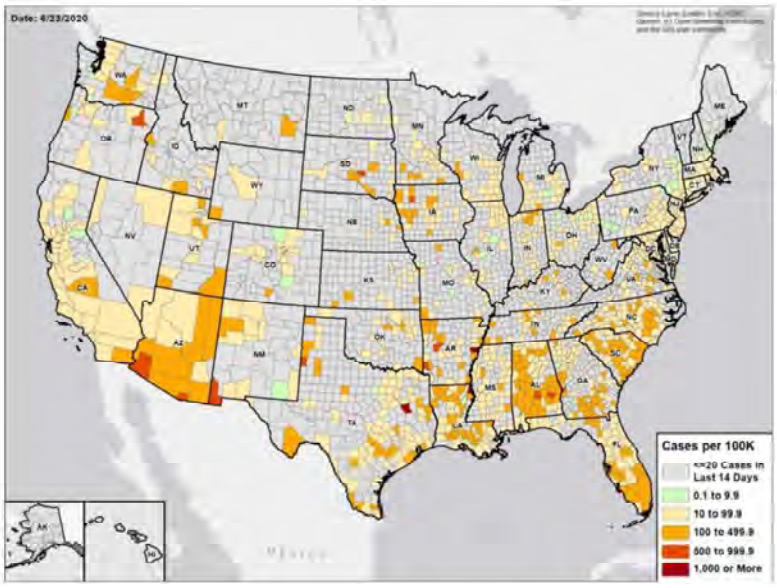

TEST POSITIVITY LAST WEEK

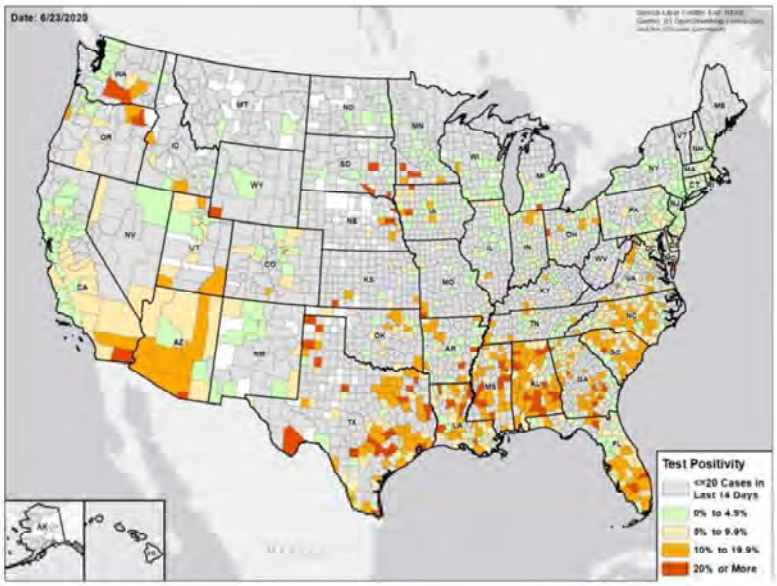

DATA SOURCES

Cases: County-level data from USAFacts through 6/20/2020. Last week is 6/14 – 6/20.
Testing: CELR (COVID Electronic Lab Reporting) state health department-reported data and HHS Protect laboratory data (provided directly to Federal Government from public health labs, hospital labs, and commercial labs) through 6/17/2020. Last week is 6/11 – 6/17.

COVID-19

OHIO

STATE REPORT | 06.23.2020

	STATE, LAST WEEK	STATE, % CHANGE FROM PREVIOUS WEEK	REGION, LAST WEEK	UNITED STATES, LAST WEEK
CONFIRMED CASES (RATE PER 100,000)	3,413 (29)	+24.5%	16,220 (31)	180,063 (54)
DIAGNOSTIC TEST POSITIVITY RATE	4.4%	+0.5%*	4.4%	5.9%
TOTAL DIAGNOSTIC TESTS (TESTS PER 100,000)	78,244 (669)	-2.3%	569,748 (1,084)	3,029,948 (917)
CONFIRMED COVID DEATHS (RATE PER 100,000)	143 (1)	-22.3%	814 (2)	4,376 (1)

MOBILITY

* Indicates absolute change in percentage points

DATA SOURCES

Cases and Deaths: State values are calculated by aggregating county-level data from USAFacts; therefore, the values may not match those reported directly by the state. Data is through 6/20/2020; last week is 6/14 – 6/20, previous week is 6/7 – 6/13.

Testing: CELR (COVID Electronic Lab Reporting) state health department-reported data and HHS Protect laboratory data (provided directly to Federal Government from public health labs, hospital labs, and commercial labs) through 6/17/2020. Last week is 6/11 – 6/17, previous week is 6/4 – 6/10.

Mobility: Descartes Labs. This data depicts the median distance moved across a collection of mobile devices to estimate the level of human mobility within a jurisdiction; 100% represents the baseline mobility level. Data through 6/19/2020.

COVID-19

OHIO

STATE REPORT | 06.23.2020

TESTING

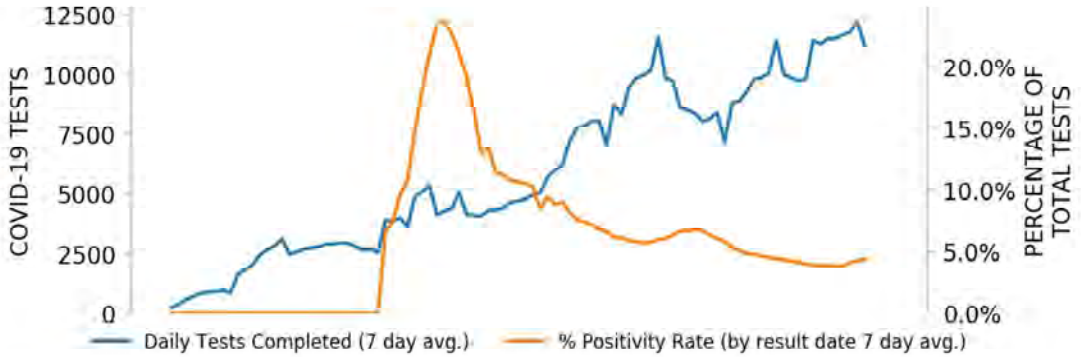

CASES

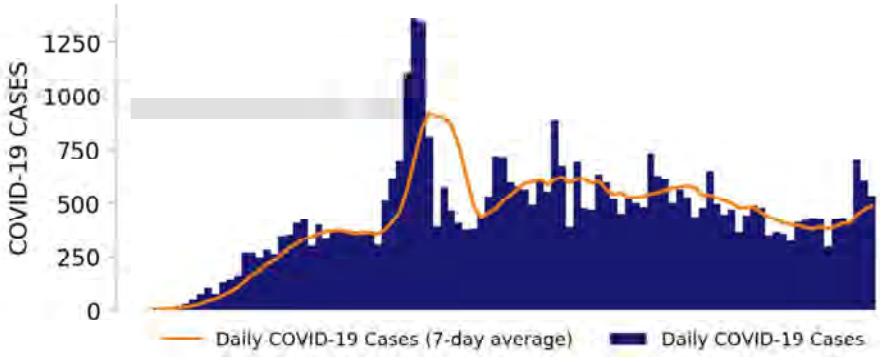

TOP COUNTIES

Top counties based on greatest number of new cases in last three weeks (5/31 – 6/20)

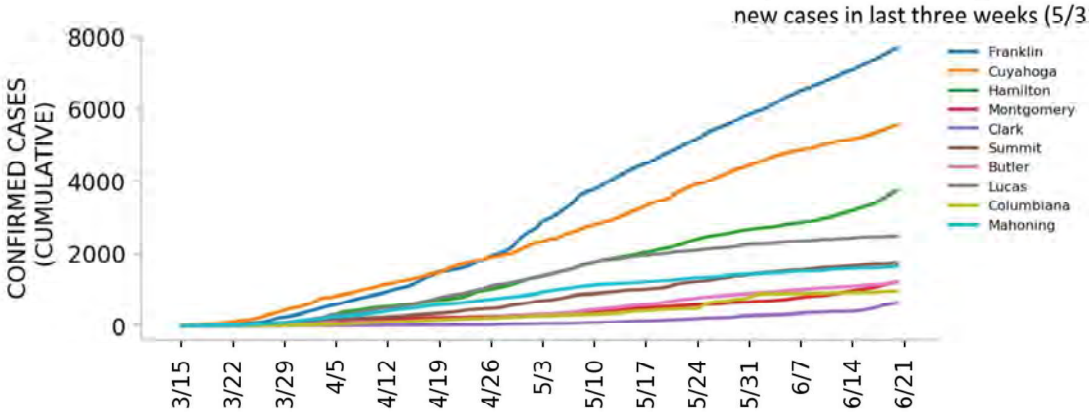

DATA SOURCES

Cases: County-level data from USAFacts. State values are calculated by aggregating county-level data from USAFacts; therefore, the values may not match those reported directly by the state. Data is through 6/20/2020.
Testing: CELR (COVID Electronic Lab Reporting) state health department-reported data through 6/17/2020.

Top 12 counties based on number of new cases in the last 3 weeks

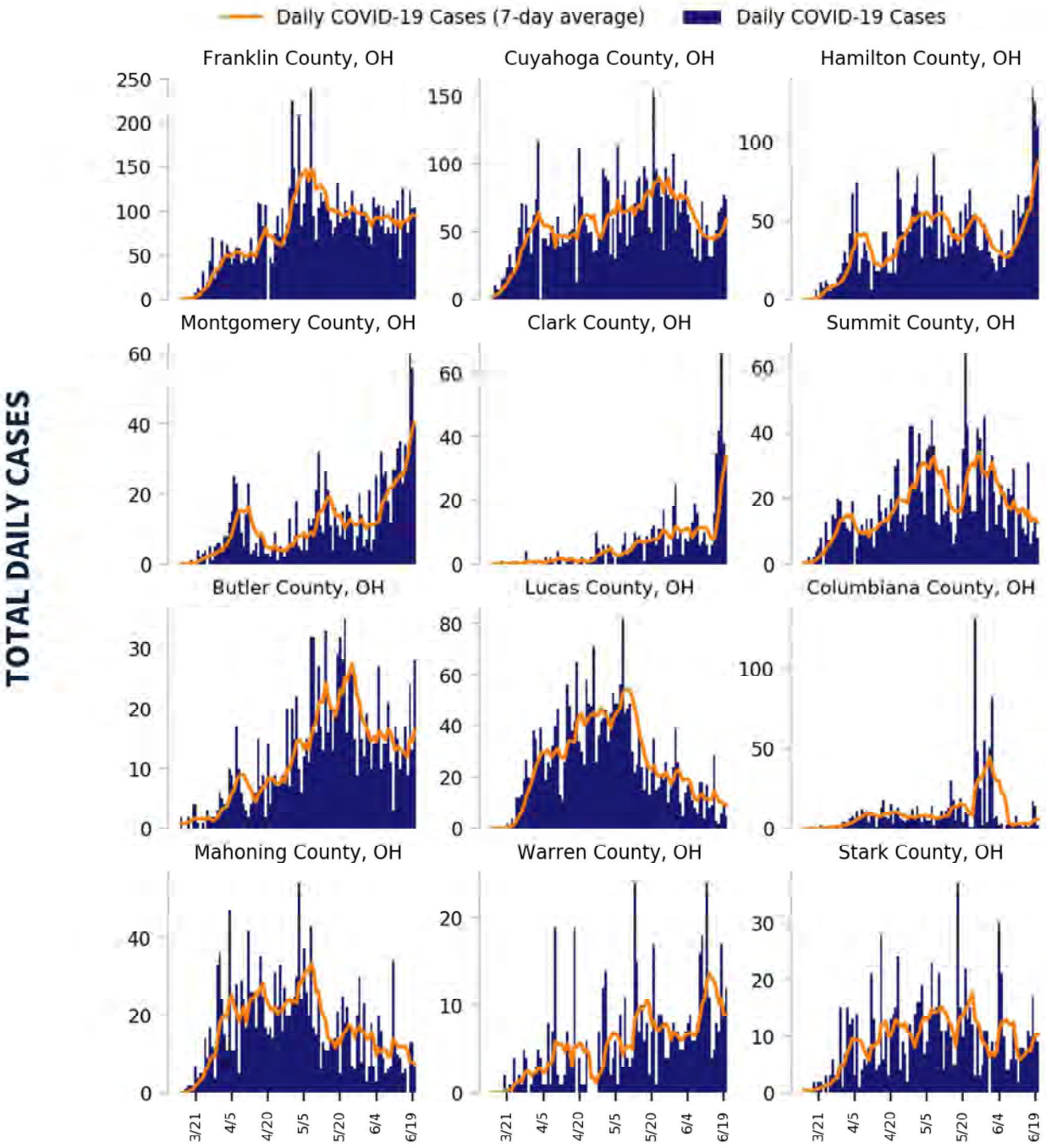

DATA SOURCES

Cases: County-level data from USAFacts through 6/20/2020. Last 3 weeks is 5/31 – 6/20.

COVID-19

OHIO

STATE REPORT | 06.23.2020

CASE RATES AND DIAGNOSTIC TEST POSITIVITY DURING THE LAST WEEK

CASES PER 100K

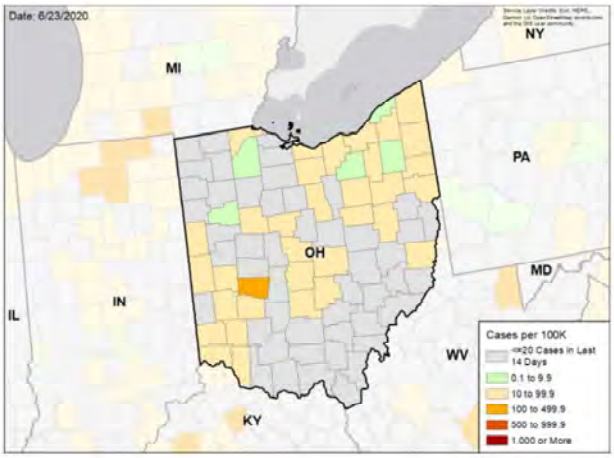

TEST POSITIVITY

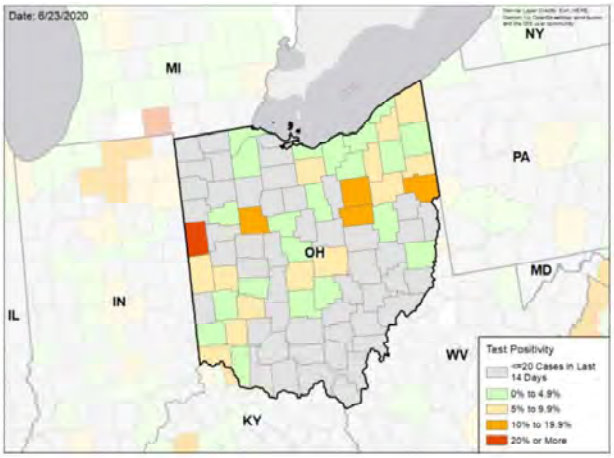

WEEKLY % CHANGE IN CASES PER 100K

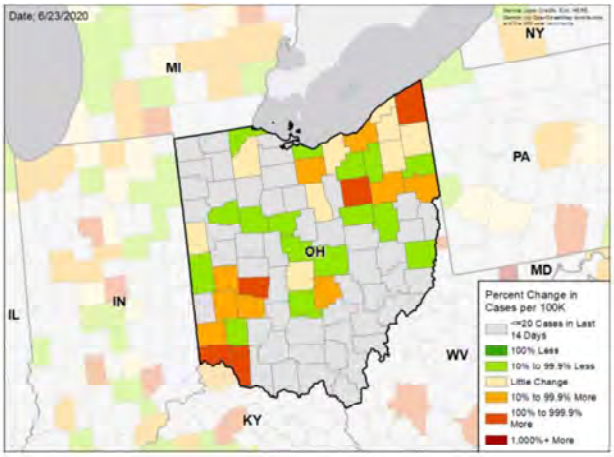

WEEKLY CHANGE IN TEST POSITIVITY

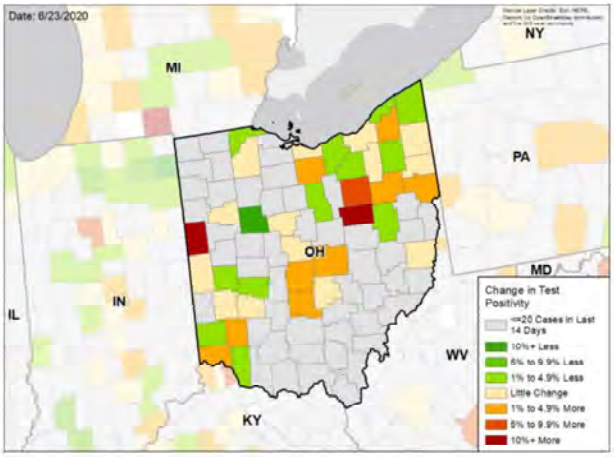

DATA SOURCES

Cases: County-level data from USAFacts through 6/20/2020. Last week is 6/14 – 6/20, previous week is 6/7 – 6/13.
Testing: HHS Protect laboratory data used (provided directly to Federal Government from public health labs, hospital labs, and commercial labs) data through 6/17/2020. Last week is 6/11 – 6/17, previous week is 6/4 – 6/10.

National Picture

CASES PER 100,000 LAST WEEK

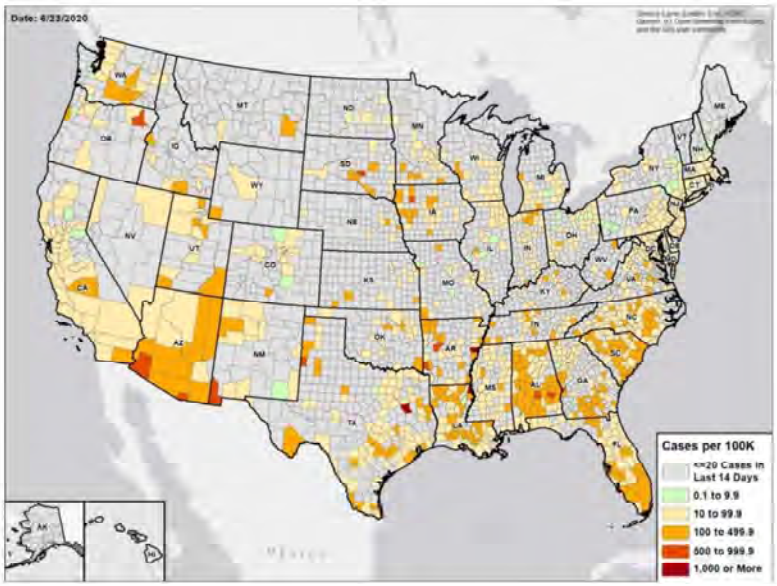

TEST POSITIVITY LAST WEEK

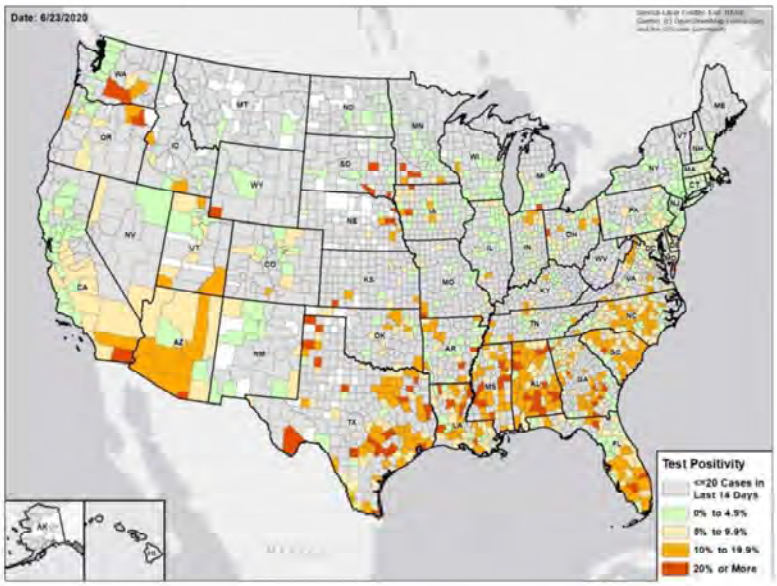

DATA SOURCES

Cases: County-level data from USAFacts through 6/20/2020. Last week is 6/14 – 6/20.
Testing: CELR (COVID Electronic Lab Reporting) state health department-reported data and HHS Protect laboratory data (provided directly to Federal Government from public health labs, hospital labs, and commercial labs) through 6/17/2020. Last week is 6/11 – 6/17.

COVID-19

OKLAHOMA

STATE REPORT | 06.23.2020

	STATE, LAST WEEK	STATE, % CHANGE FROM PREVIOUS WEEK	REGION, LAST WEEK	UNITED STATES, LAST WEEK
CONFIRMED CASES (RATE PER 100,000)	1,964 (50)	+93.7%	30,838 (73)	180,063 (54)
DIAGNOSTIC TEST POSITIVITY RATE	5.6%	+2.7%*	10.6%	5.9%
TOTAL DIAGNOSTIC TESTS (TESTS PER 100,000)	19,617 (498)	+11.5%	315,148 (743)	3,029,948 (917)
CONFIRMED COVID DEATHS (RATE PER 100,000)	9 (0)	-25.0%	401 (1)	4,376 (1)

MOBILITY

* Indicates absolute change in percentage points

DATA SOURCES

Cases and Deaths: State values are calculated by aggregating county-level data from USAFacts; therefore, the values may not match those reported directly by the state. Data is through 6/20/2020; last week is 6/14 – 6/20, previous week is 6/7 – 6/13.

Testing: CELR (COVID Electronic Lab Reporting) state health department-reported data and HHS Protect laboratory data (provided directly to Federal Government from public health labs, hospital labs, and commercial labs) through 6/17/2020. Last week is 6/11 – 6/17, previous week is 6/4 – 6/10.

Mobility: Descartes Labs. This data depicts the median distance moved across a collection of mobile devices to estimate the level of human mobility within a jurisdiction; 100% represents the baseline mobility level. Data through 6/19/2020.

COVID-19

OKLAHOMA

STATE REPORT | 06.23.2020

TESTING

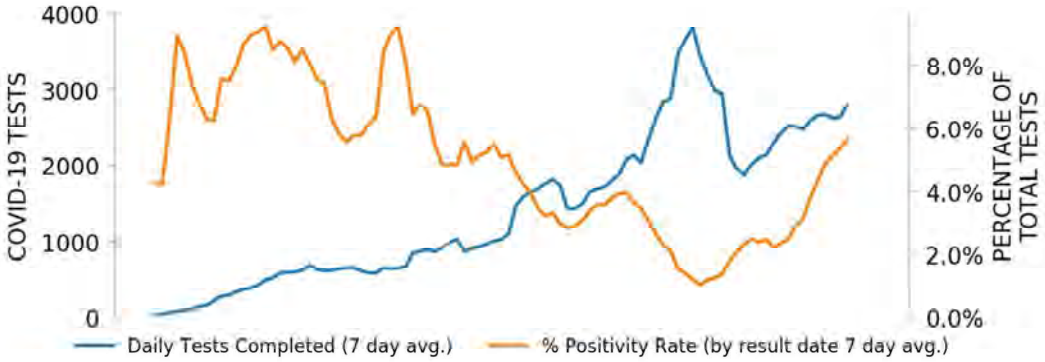

CASES

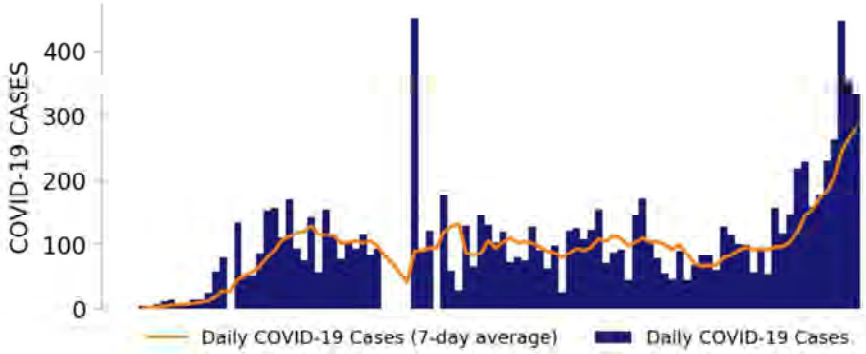

TOP COUNTIES

Top counties based on greatest number of new cases in last three weeks (5/31 – 6/20)

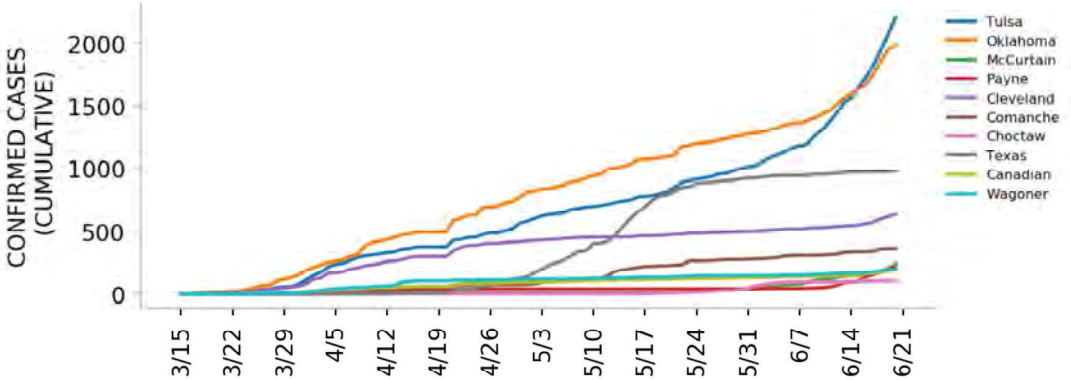

DATA SOURCES

Cases: County-level data from USAFacts. State values are calculated by aggregating county-level data from USAFacts; therefore, the values may not match those reported directly by the state. Data is through 6/20/2020.

Testing: HHS Protect laboratory data used (provided directly to Federal Government from public health labs, hospital labs, and commercial labs) data through 6/17/2020.

Top 12 counties based on number of new cases in the last 3 weeks

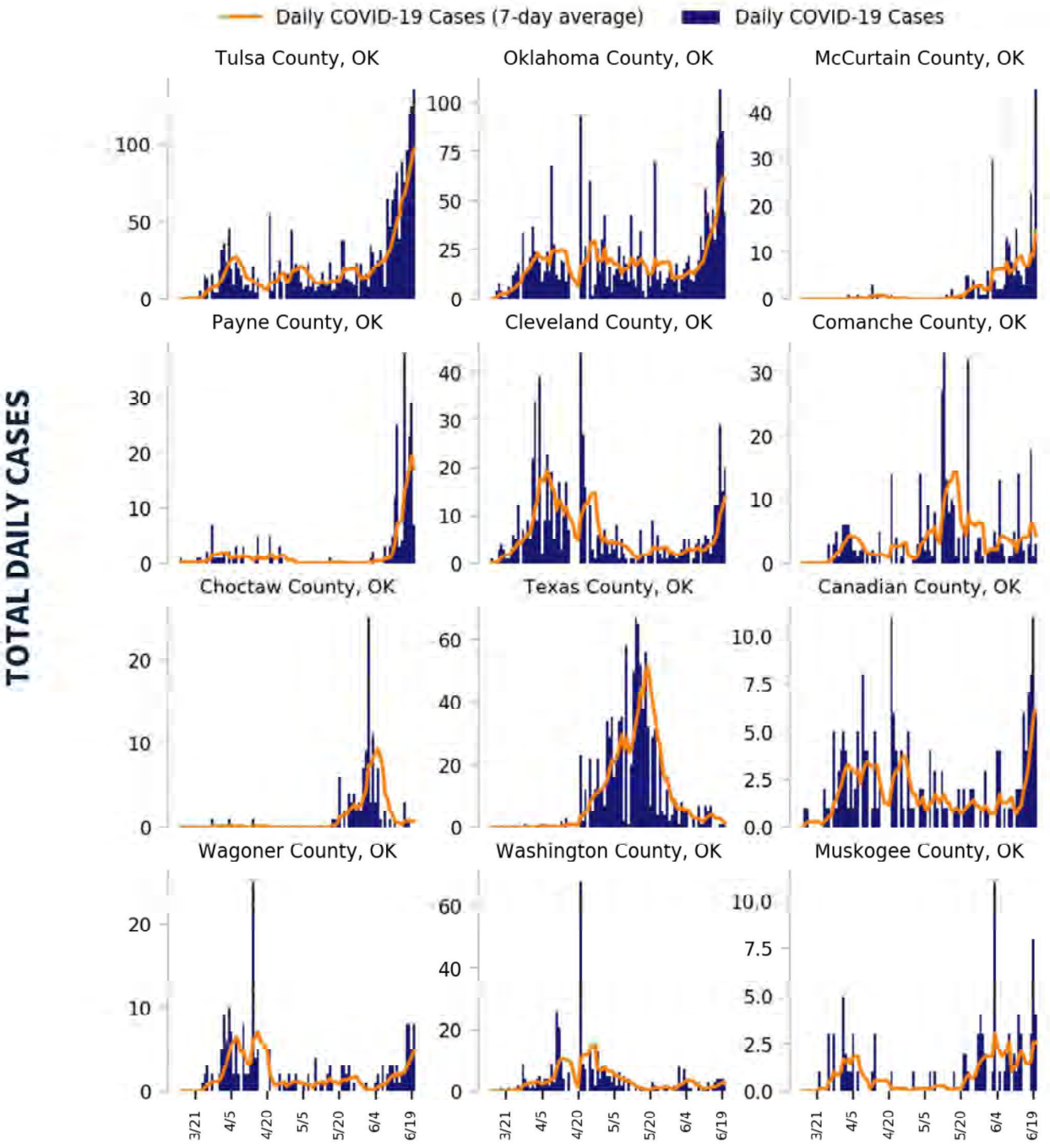

DATA SOURCES

Cases: County-level data from USAFacts through 6/20/2020. Last 3 weeks is 5/31 – 6/20.

COVID-19

OKLAHOMA

STATE REPORT | 06.23.2020

CASE RATES AND DIAGNOSTIC TEST POSITIVITY DURING THE LAST WEEK

CASES PER 100K

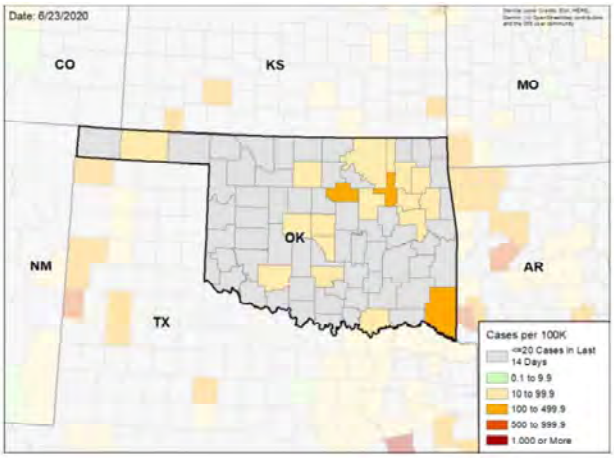

TEST POSITIVITY

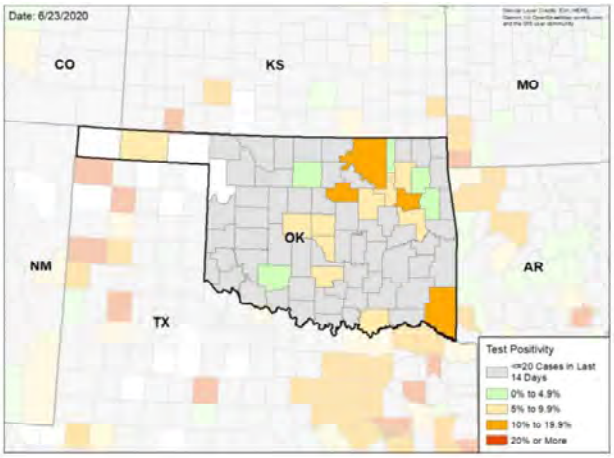

WEEKLY % CHANGE IN CASES PER 100K

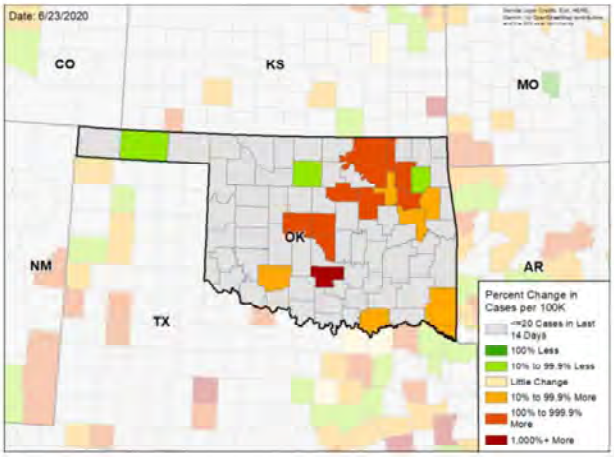

WEEKLY CHANGE IN TEST POSITIVITY

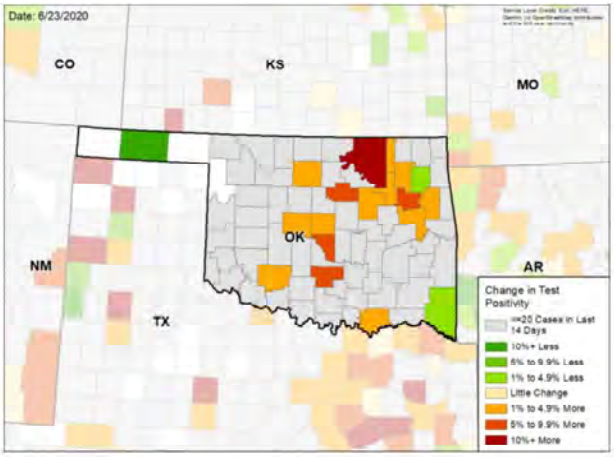

DATA SOURCES

Cases: County-level data from USAFacts through 6/20/2020. Last week is 6/14 – 6/20, previous week is 6/7 – 6/13.
Testing: HHS Protect laboratory data used (provided directly to Federal Government from public health labs, hospital labs, and commercial labs) data through 6/17/2020. Last week is 6/11 – 6/17, previous week is 6/4 – 6/10.

National Picture

CASES PER 100,000 LAST WEEK

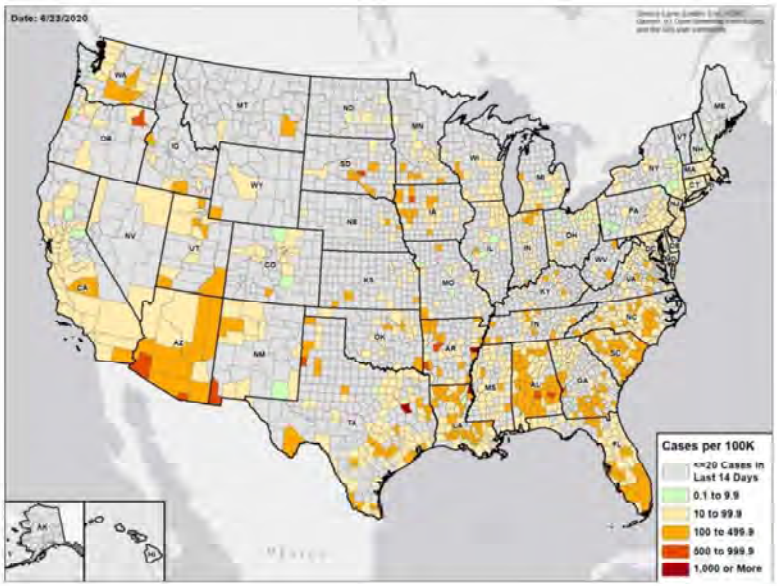

TEST POSITIVITY LAST WEEK

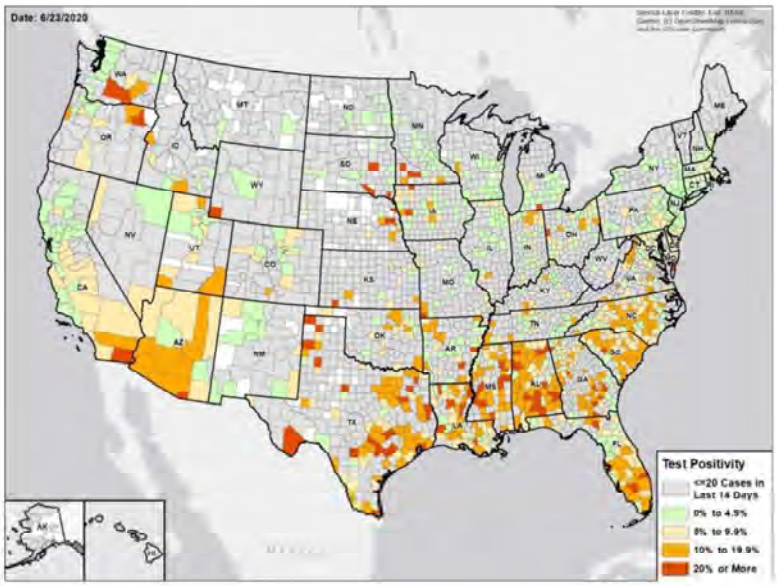

DATA SOURCES

Cases: County-level data from USAFacts through 6/20/2020. Last week is 6/14 – 6/20.

Testing: CELR (COVID Electronic Lab Reporting) state health department-reported data and HHS Protect laboratory data (provided directly to Federal Government from public health labs, hospital labs, and commercial labs) through 6/17/2020. Last week is 6/11 – 6/17.

COVID-19

OREGON

STATE REPORT | 06.23.2020

	STATE, LAST WEEK	STATE, % CHANGE FROM PREVIOUS WEEK	REGION, LAST WEEK	UNITED STATES, LAST WEEK
CONFIRMED CASES (RATE PER 100,000)	1,215 (29)	+39.0%	4,599 (32)	180,063 (54)
DIAGNOSTIC TEST POSITIVITY RATE	4.2%	+0.8%*	4.6%	5.9%
TOTAL DIAGNOSTIC TESTS (TESTS PER 100,000)	19,250 (459)	-18.0%	95,511 (672)	3,029,948 (917)
CONFIRMED COVID DEATHS (RATE PER 100,000)	15 (0)	+15.4%	71 (0)	4,376 (1)

MOBILITY

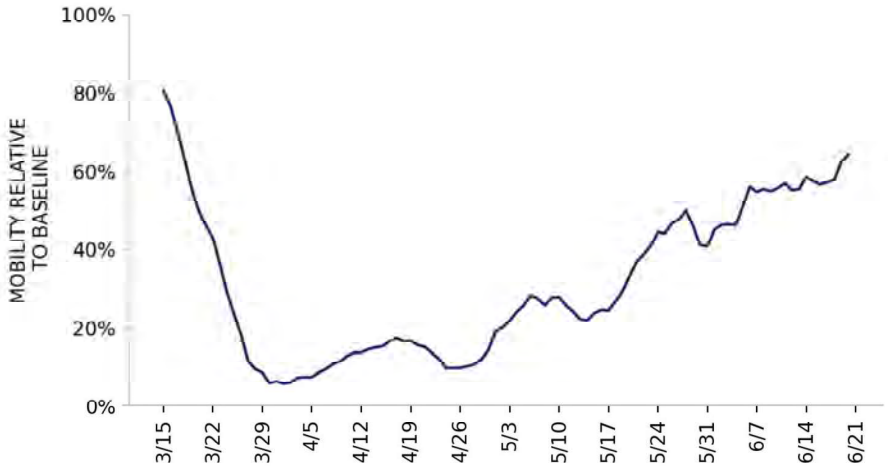

* Indicates absolute change in percentage points

DATA SOURCES

Cases and Deaths: State values are calculated by aggregating county-level data from USAFacts; therefore, the values may not match those reported directly by the state. Data is through 6/20/2020; last week is 6/14 – 6/20, previous week is 6/7 – 6/13.

Testing: CELR (COVID Electronic Lab Reporting) state health department-reported data and HHS Protect laboratory data (provided directly to Federal Government from public health labs, hospital labs, and commercial labs) through 6/17/2020. Last week is 6/11 – 6/17, previous week is 6/4 – 6/10.

Mobility: Descartes Labs. This data depicts the median distance moved across a collection of mobile devices to estimate the level of human mobility within a jurisdiction; 100% represents the baseline mobility level. Data through 6/19/2020.

COVID-19

OREGON

STATE REPORT | 06.23.2020

TESTING

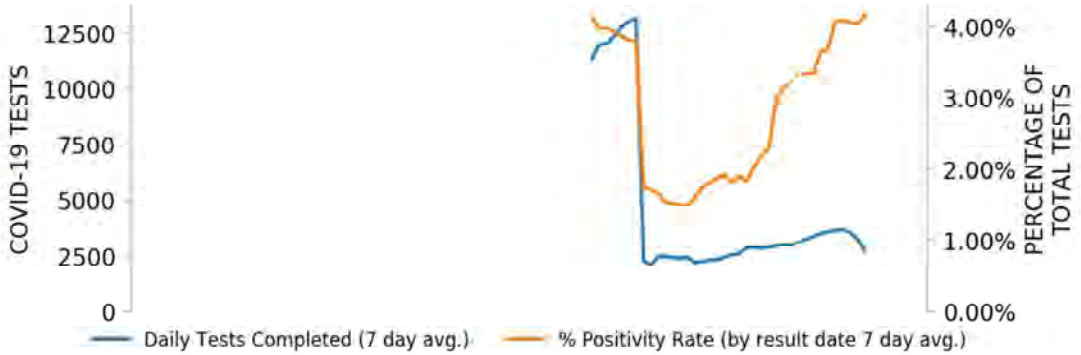

CASES

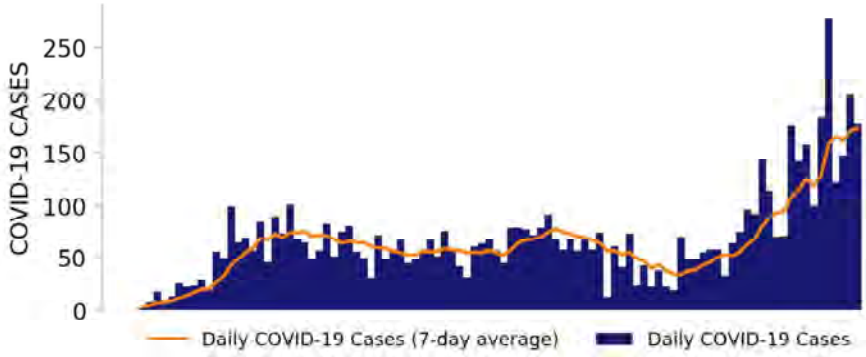

TOP COUNTIES

Top counties based on greatest number of new cases in last three weeks (5/31 – 6/20)

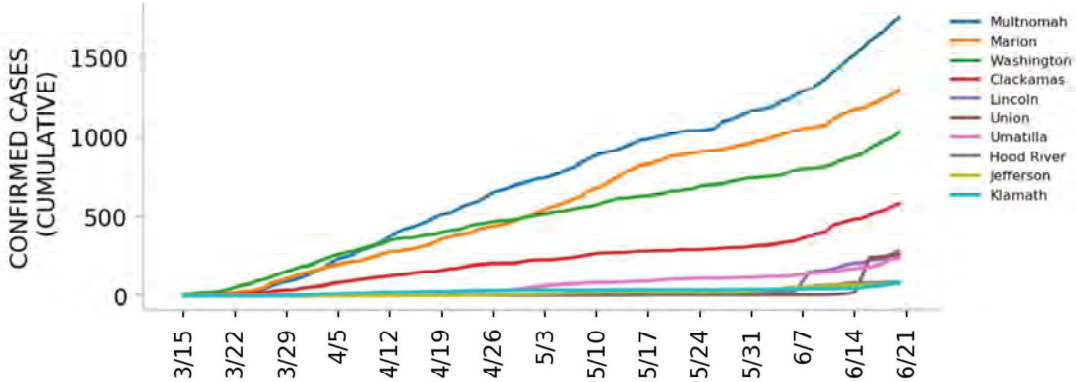

DATA SOURCES

Cases: County-level data from USAFacts. State values are calculated by aggregating county-level data from USAFacts; therefore, the values may not match those reported directly by the state. Data is through 6/20/2020.
Testing: CELR (COVID Electronic Lab Reporting) state health department-reported data through 6/17/2020.

Top 12 counties based on number of new cases in the last 3 weeks

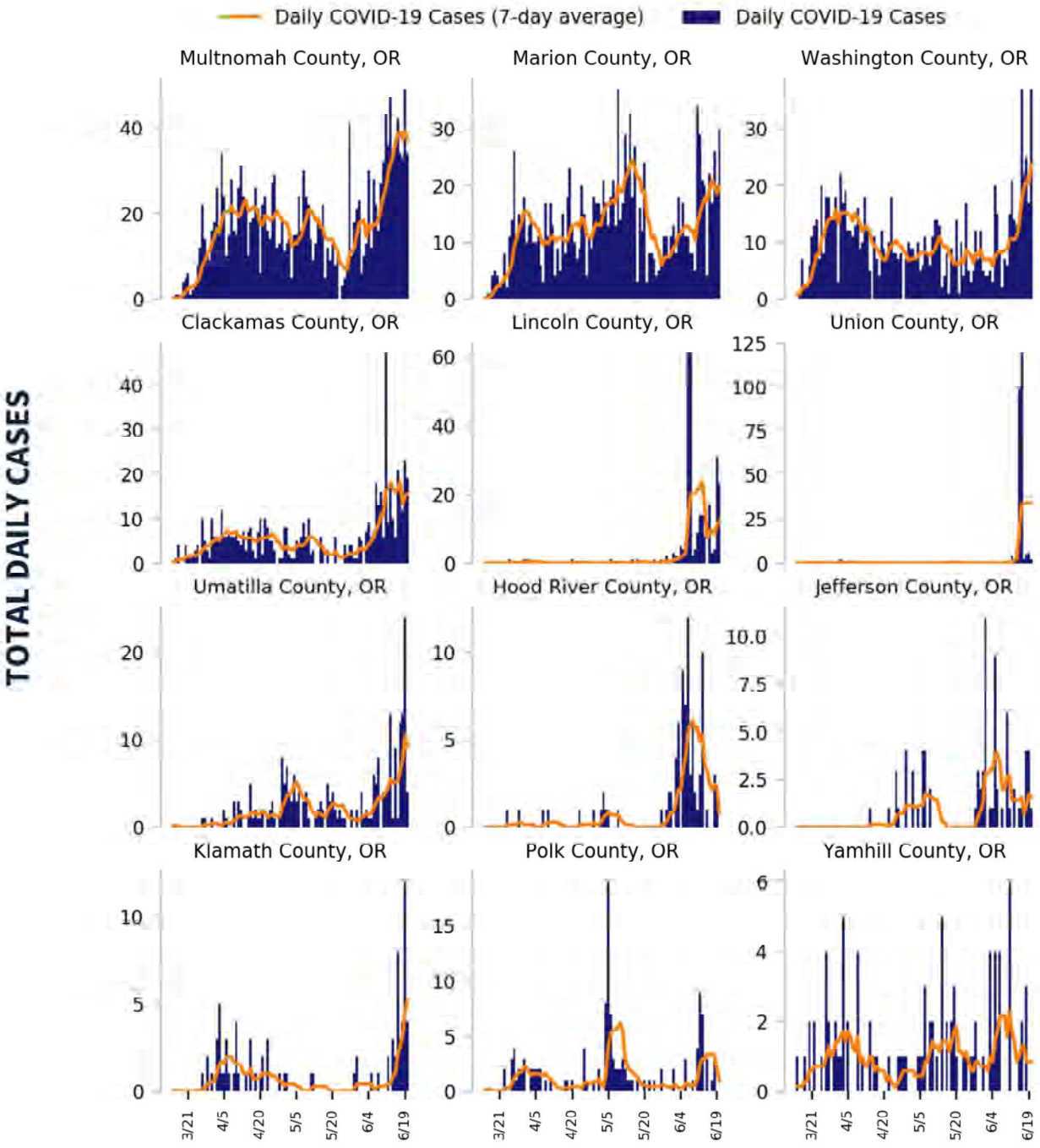

DATA SOURCES

Cases: County-level data from USAFacts through 6/20/2020. Last 3 weeks is 5/31 – 6/20.

COVID-19

OREGON

STATE REPORT | 06.23.2020

CASE RATES AND DIAGNOSTIC TEST POSITIVITY DURING THE LAST WEEK

CASES PER 100K

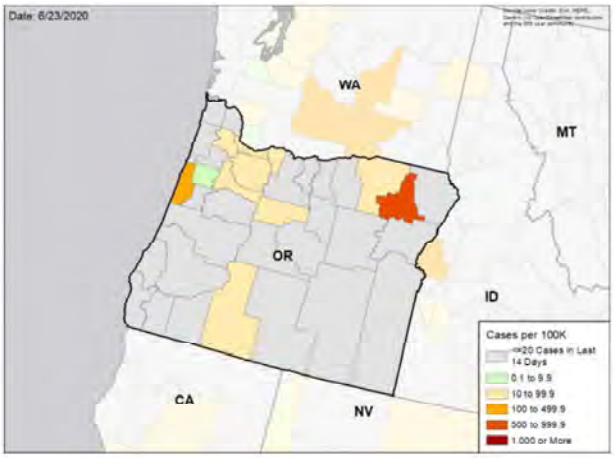

TEST POSITIVITY

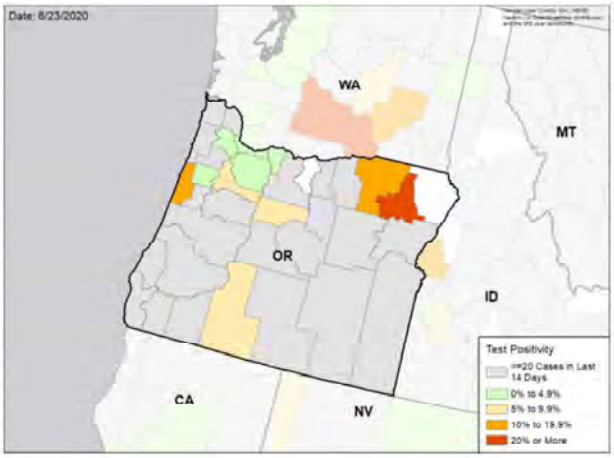

WEEKLY % CHANGE IN CASES PER 100K

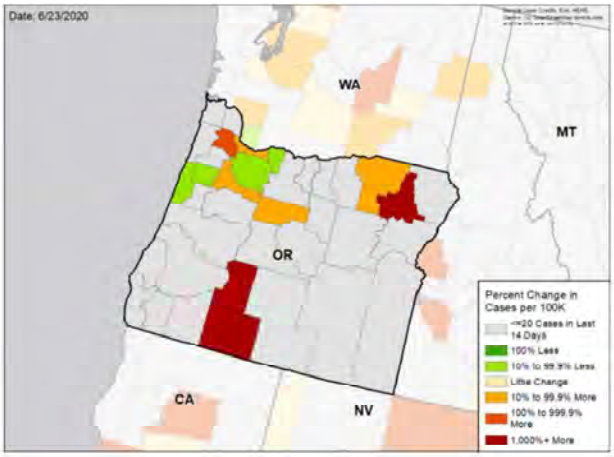

WEEKLY CHANGE IN TEST POSITIVITY

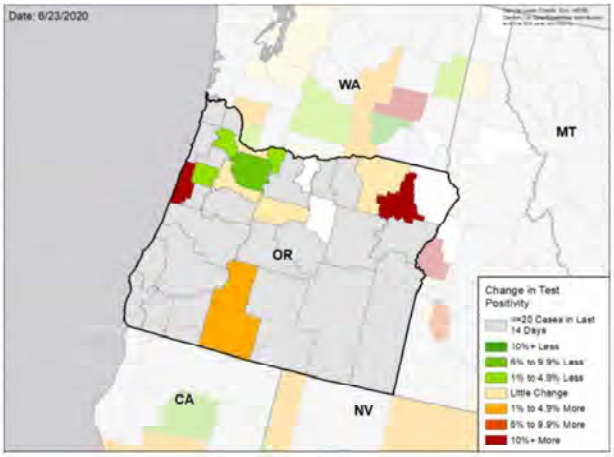

DATA SOURCES

Cases: County-level data from USAFacts through 6/20/2020. Last week is 6/14 – 6/20, previous week is 6/7 – 6/13.
Testing: HHS Protect laboratory data used (provided directly to Federal Government from public health labs, hospital labs, and commercial labs) data through 6/17/2020. Last week is 6/11 – 6/17, previous week is 6/4 – 6/10.

National Picture

CASES PER 100,000 LAST WEEK

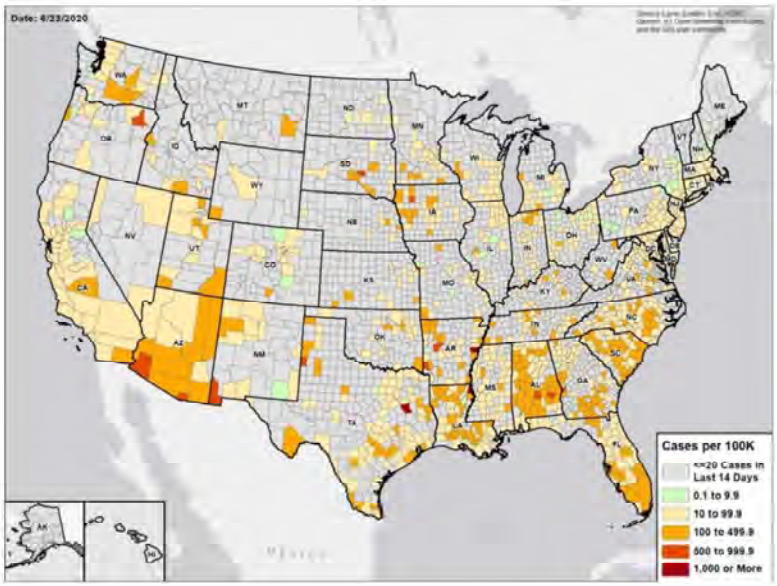

TEST POSITIVITY LAST WEEK

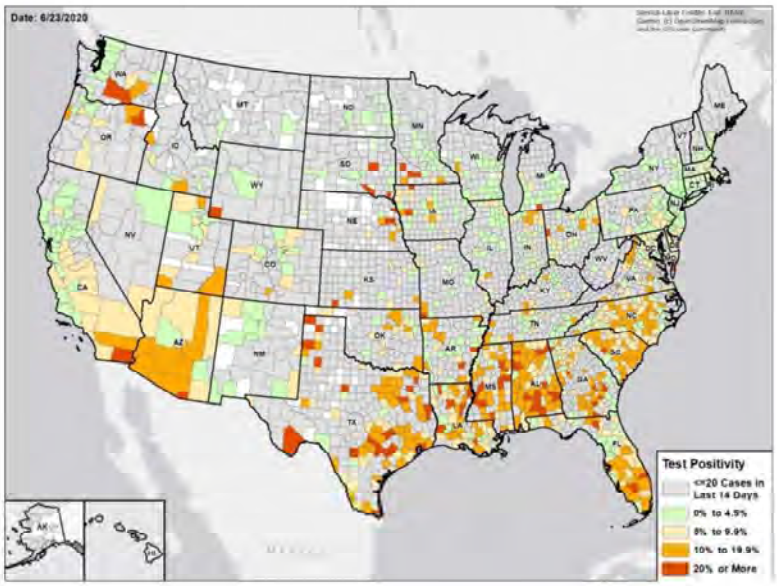

DATA SOURCES

Cases: County-level data from USAFacts through 6/20/2020. Last week is 6/14 – 6/20.
Testing: CELR (COVID Electronic Lab Reporting) state health department-reported data and HHS Protect laboratory data (provided directly to Federal Government from public health labs, hospital labs, and commercial labs) through 6/17/2020. Last week is 6/11 – 6/17.

PENNSYLVANIA

STATE REPORT | 06.23.2020

	STATE, LAST WEEK	STATE, % CHANGE FROM PREVIOUS WEEK	REGION, LAST WEEK	UNITED STATES, LAST WEEK
CONFIRMED CASES (RATE PER 100,000)	2,805 (22)	-16.9%	10,661 (35)	180,063 (54)
DIAGNOSTIC TEST POSITIVITY RATE	4.3%	-1.2%*	6.0%	5.9%
TOTAL DIAGNOSTIC TESTS (TESTS PER 100,000)	94,291 (736)	-1.5%	264,258 (857)	3,029,948 (917)
CONFIRMED COVID DEATHS (RATE PER 100,000)	209 (2)	-25.4%	498 (2)	4,376 (1)

MOBILITY

* Indicates absolute change in percentage points

DATA SOURCES

Cases and Deaths: State values are calculated by aggregating county-level data from USAFacts; therefore, the values may not match those reported directly by the state. Data is through 6/20/2020; last week is 6/14 – 6/20, previous week is 6/7 – 6/13.

Testing: CELR (COVID Electronic Lab Reporting) state health department-reported data and HHS Protect laboratory data (provided directly to Federal Government from public health labs, hospital labs, and commercial labs) through 6/17/2020. Last week is 6/11 – 6/17, previous week is 6/4 – 6/10.

Mobility: Descartes Labs. This data depicts the median distance moved across a collection of mobile devices to estimate the level of human mobility within a jurisdiction; 100% represents the baseline mobility level. Data through 6/19/2020.

PENNSYLVANIA

STATE REPORT | 06.23.2020

TESTING

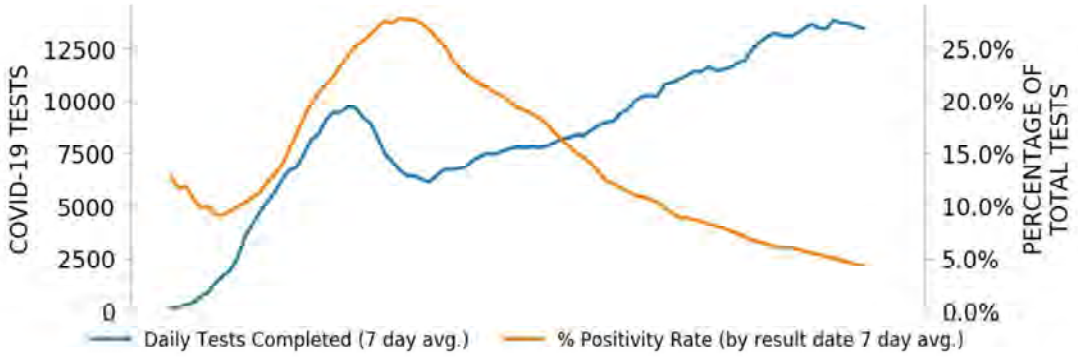

CASES

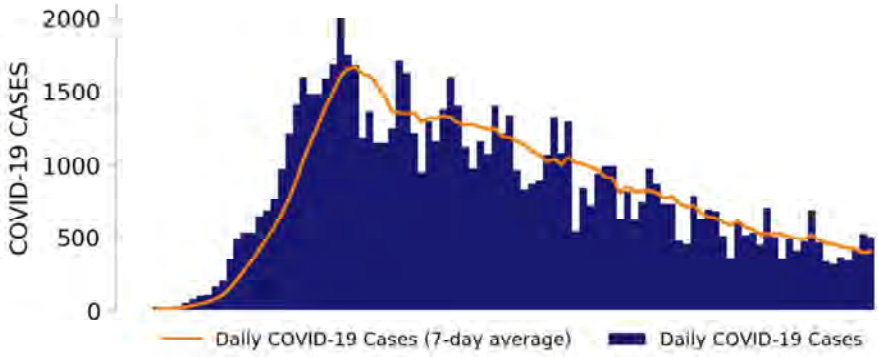

TOP COUNTIES

Top counties based on greatest number of new cases in last three weeks (5/31 – 6/20)

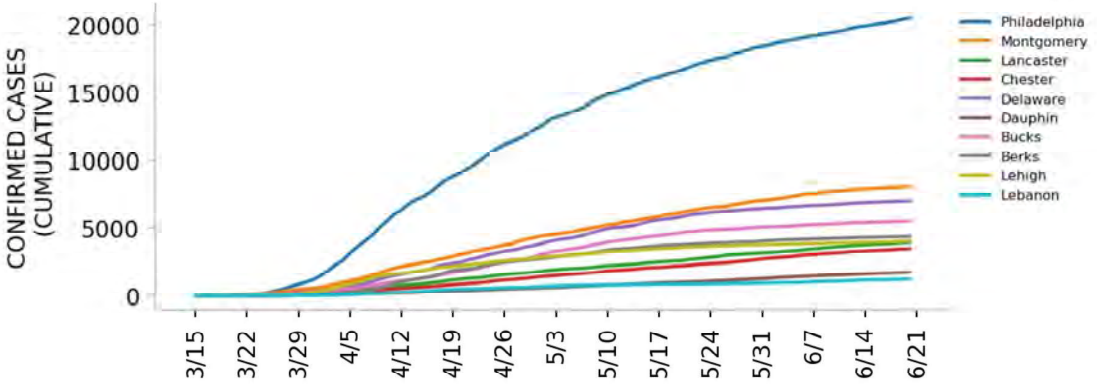

DATA SOURCES

Cases: County-level data from USAFacts. State values are calculated by aggregating county-level data from USAFacts; therefore, the values may not match those reported directly by the state. Data is through 6/20/2020.
Testing: CELR (COVID Electronic Lab Reporting) state health department-reported data through 6/17/2020.

Top 12 counties based on number of new cases in the last 3 weeks

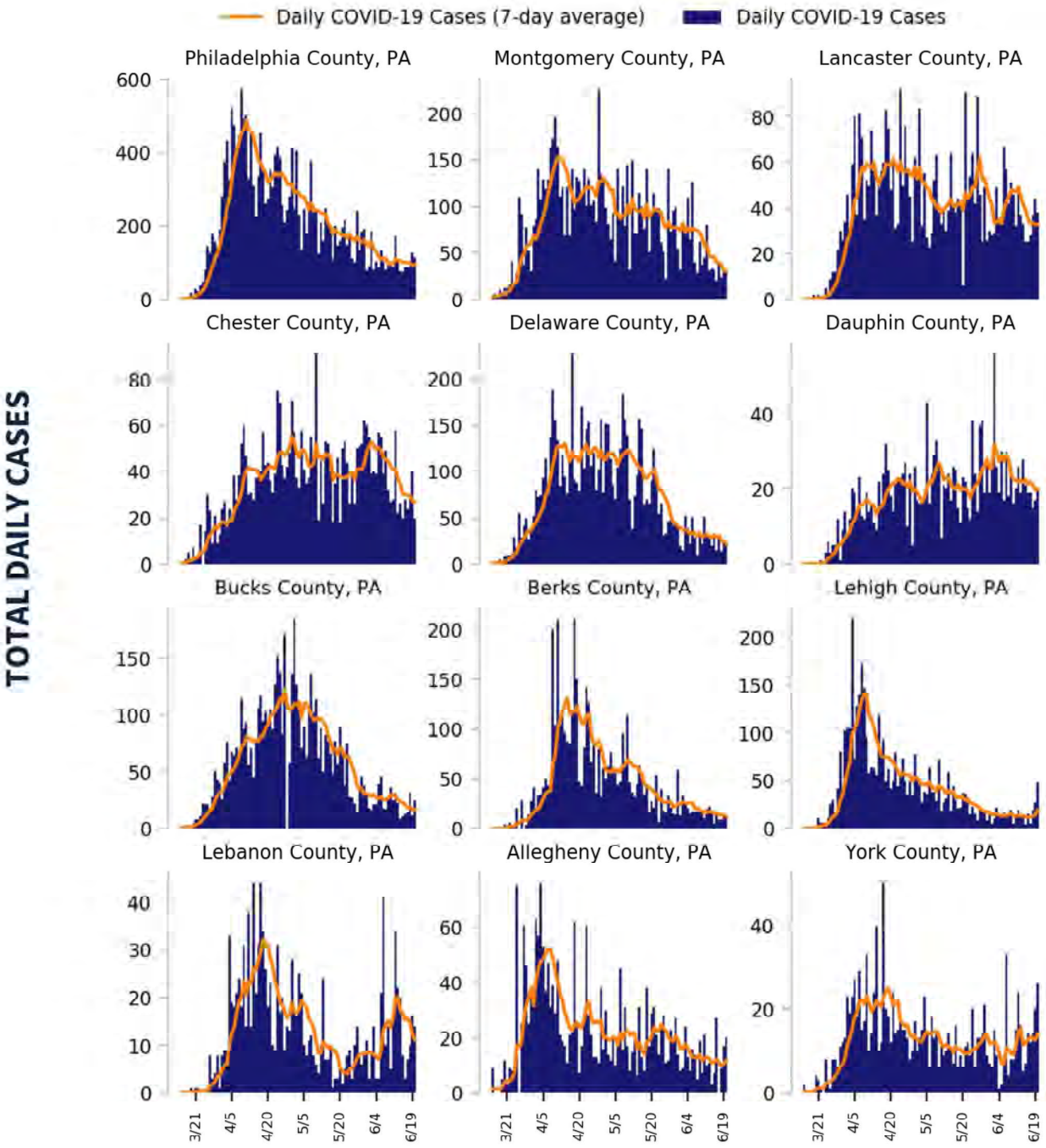

DATA SOURCES

Cases: County-level data from USAFacts through 6/20/2020. Last 3 weeks is 5/31 – 6/20.

COVID-19

PENNSYLVANIA

STATE REPORT | 06.23.2020

CASE RATES AND DIAGNOSTIC TEST POSITIVITY DURING THE LAST WEEK

CASES PER 100K

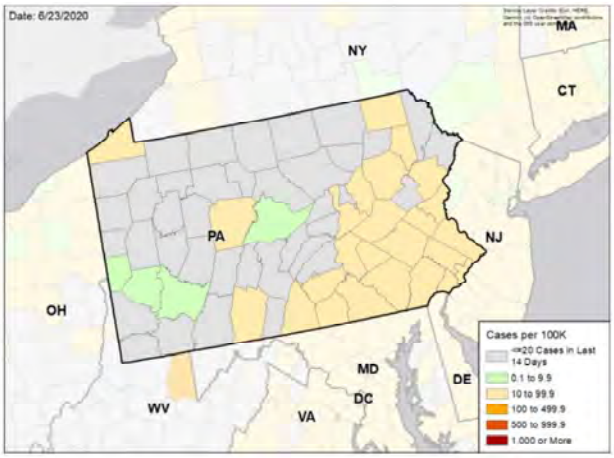

TEST POSITIVITY

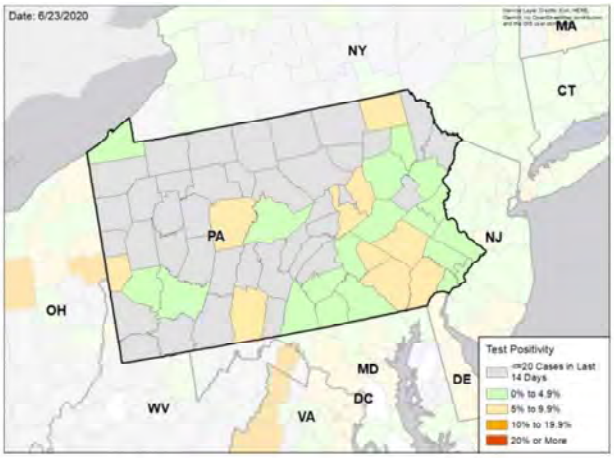

WEEKLY % CHANGE IN CASES PER 100K

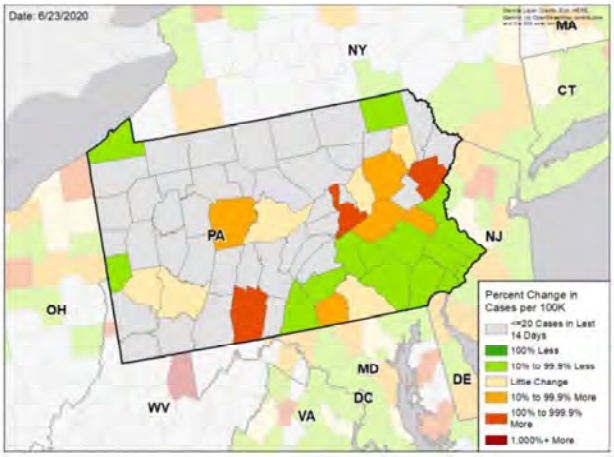

WEEKLY CHANGE IN TEST POSITIVITY

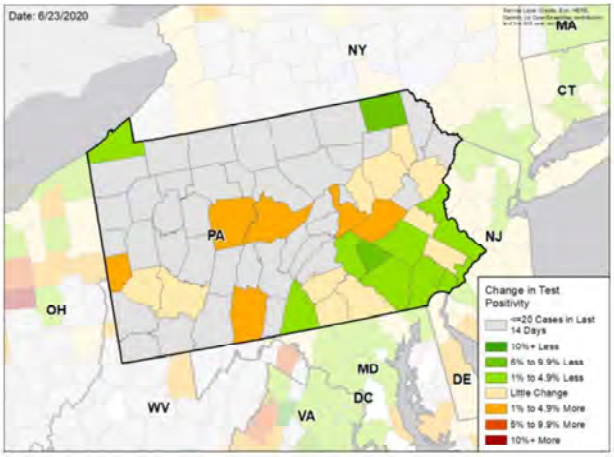

DATA SOURCES

Cases: County-level data from USAFacts through 6/20/2020. Last week is 6/14 – 6/20, previous week is 6/7 – 6/13.
Testing: HHS Protect laboratory data used (provided directly to Federal Government from public health labs, hospital labs, and commercial labs) data through 6/17/2020. Last week is 6/11 – 6/17, previous week is 6/4 – 6/10.

National Picture

CASES PER 100,000 LAST WEEK

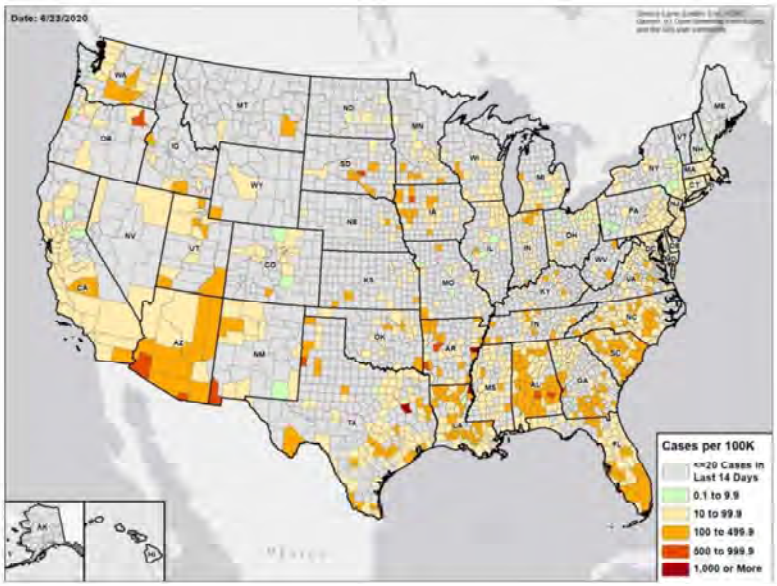

TEST POSITIVITY LAST WEEK

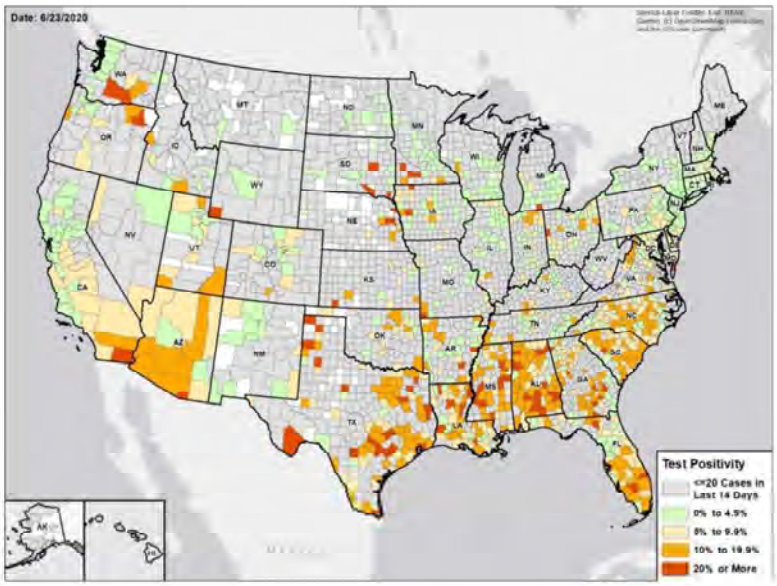

DATA SOURCES

Cases: County-level data from USAFacts through 6/20/2020. Last week is 6/14 – 6/20.
Testing: CELR (COVID Electronic Lab Reporting) state health department-reported data and HHS Protect laboratory data (provided directly to Federal Government from public health labs, hospital labs, and commercial labs) through 6/17/2020. Last week is 6/11 – 6/17.

COVID-19

RHODE ISLAND

STATE REPORT | 06.23.2020

	STATE, LAST WEEK	STATE, % CHANGE FROM PREVIOUS WEEK	REGION, LAST WEEK	UNITED STATES, LAST WEEK
CONFIRMED CASES (RATE PER 100,000)	390 (37)	-22.9%	3,078 (21)	180,063 (54)
DIAGNOSTIC TEST POSITIVITY RATE	2.1%	-0.5%*	3.1%	5.9%
TOTAL DIAGNOSTIC TESTS (TESTS PER 100,000)	21,314 (2,016)	+38.8%	141,535 (953)	3,029,948 (917)
CONFIRMED COVID DEATHS (RATE PER 100,000)	61 (6)	+0.0%	402 (3)	4,376 (1)

MOBILITY

* Indicates absolute change in percentage points

DATA SOURCES

Cases and Deaths: State values are calculated by aggregating county-level data from USAFacts; therefore, the values may not match those reported directly by the state. Data is through 6/20/2020; last week is 6/14 – 6/20, previous week is 6/7 – 6/13.

Testing: CELR (COVID Electronic Lab Reporting) state health department-reported data and HHS Protect laboratory data (provided directly to Federal Government from public health labs, hospital labs, and commercial labs) through 6/17/2020. Last week is 6/11 – 6/17, previous week is 6/4 – 6/10.

Mobility: Descartes Labs. This data depicts the median distance moved across a collection of mobile devices to estimate the level of human mobility within a jurisdiction; 100% represents the baseline mobility level. Data through 6/19/2020.

RHODE ISLAND

STATE REPORT | 06.23.2020

TESTING

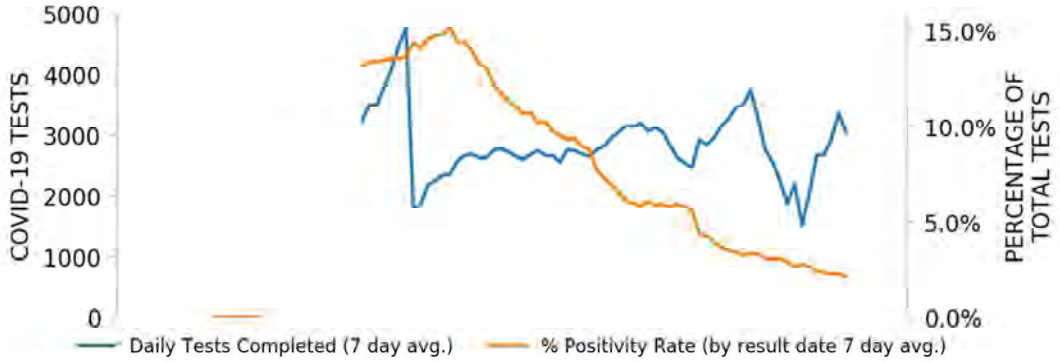

CASES

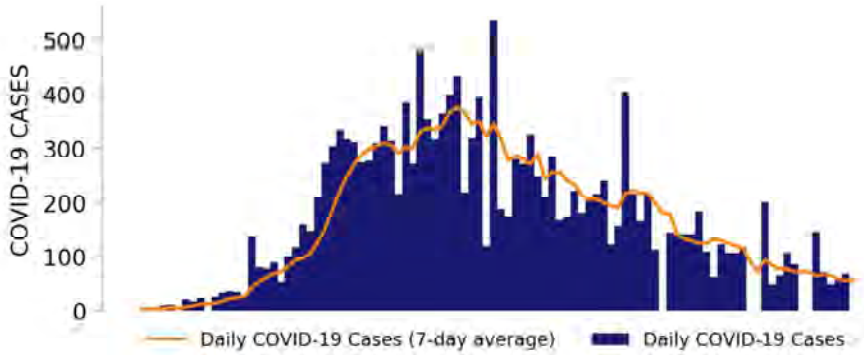

TOP COUNTIES

Top counties based on greatest number of new cases in last three weeks (5/31 – 6/20)

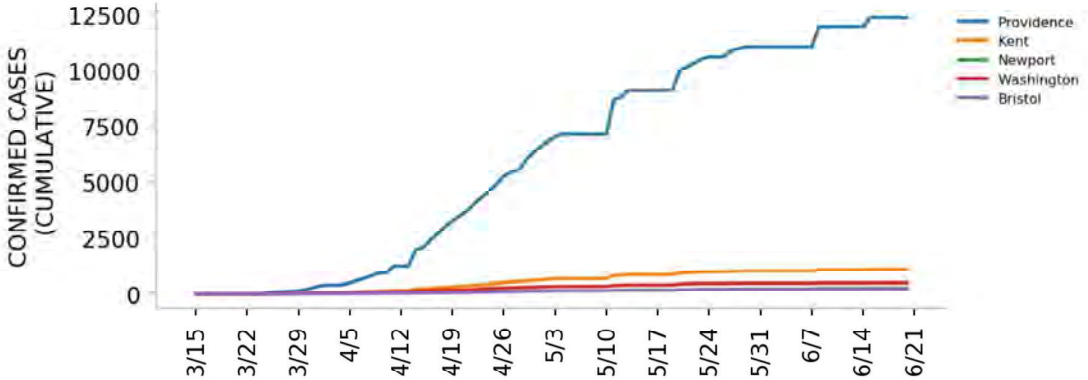

DATA SOURCES

Cases: County-level data from USAFacts. State values are calculated by aggregating county-level data from USAFacts; therefore, the values may not match those reported directly by the state. Data is through 6/20/2020.
Testing: CELR (COVID Electronic Lab Reporting) state health department-reported data through 6/17/2020.

Top 12 counties based on number of new cases in the last 3 weeks

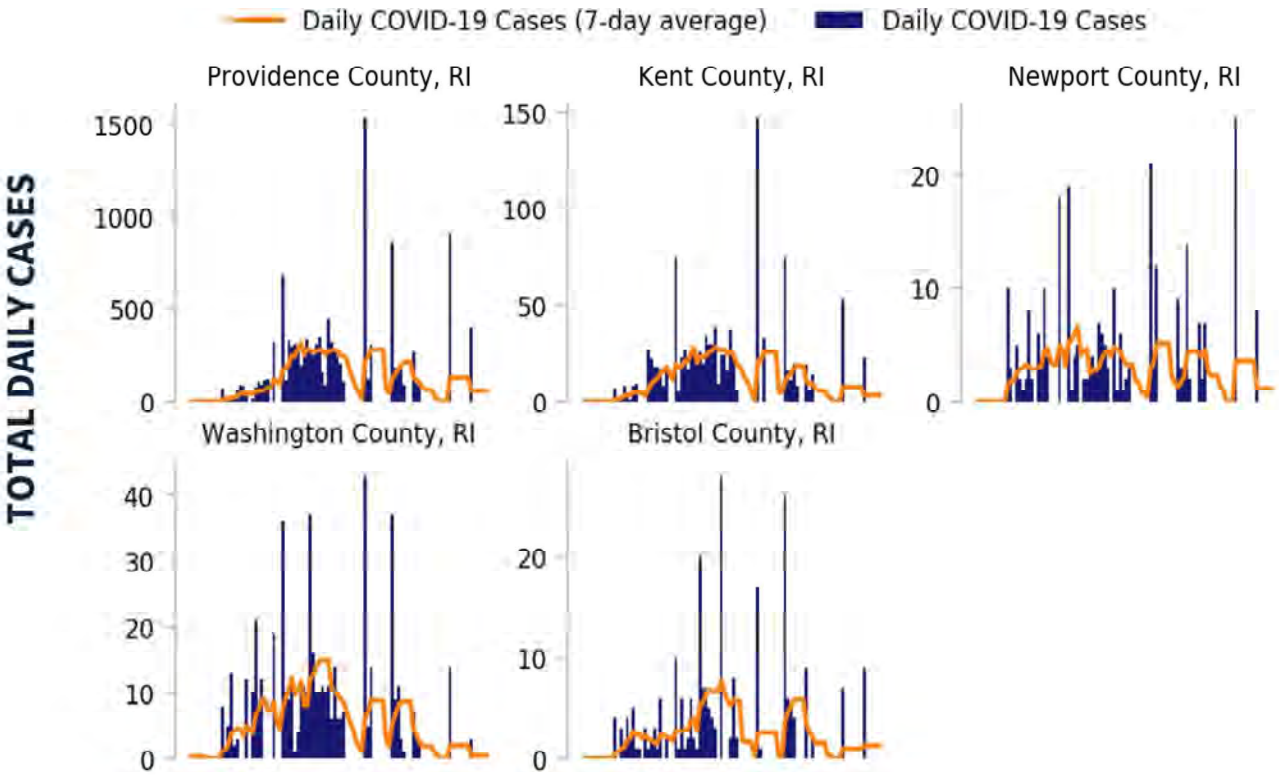

DATA SOURCES

Cases: County-level data from USAFacts through 6/20/2020. Last 3 weeks is 5/31 – 6/20.

COVID-19

RHODE ISLAND

STATE REPORT | 06.23.2020

CASE RATES AND DIAGNOSTIC TEST POSITIVITY DURING THE LAST WEEK

CASES PER 100K

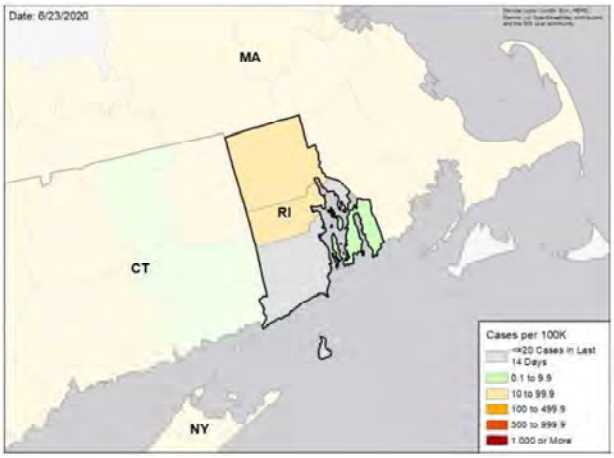

TEST POSITIVITY

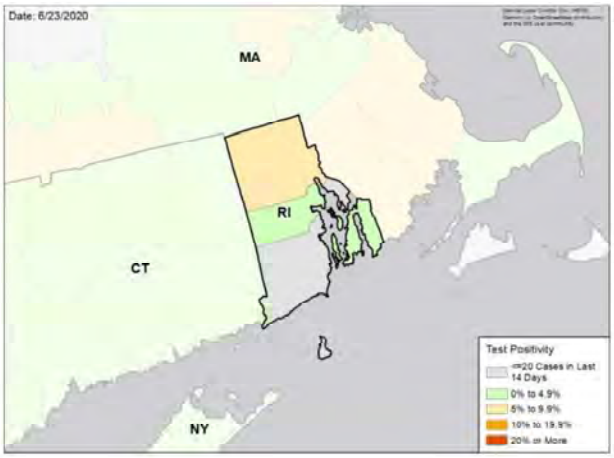

WEEKLY % CHANGE IN CASES PER 100K

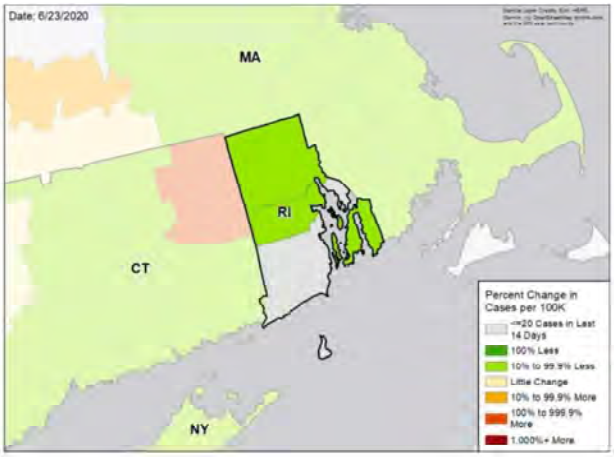

WEEKLY CHANGE IN TEST POSITIVITY

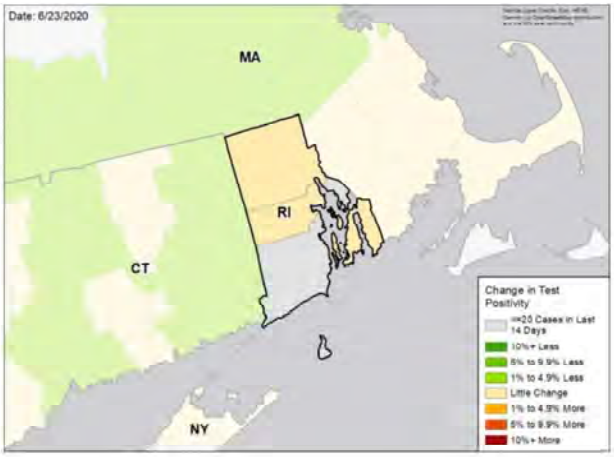

DATA SOURCES

Cases: County-level data from USAFacts through 6/20/2020. Last week is 6/14 – 6/20, previous week is 6/7 – 6/13.
Testing: HHS Protect laboratory data used (provided directly to Federal Government from public health labs, hospital labs, and commercial labs) data through 6/17/2020. Last week is 6/11 – 6/17, previous week is 6/4 – 6/10.

National Picture

CASES PER 100,000 LAST WEEK

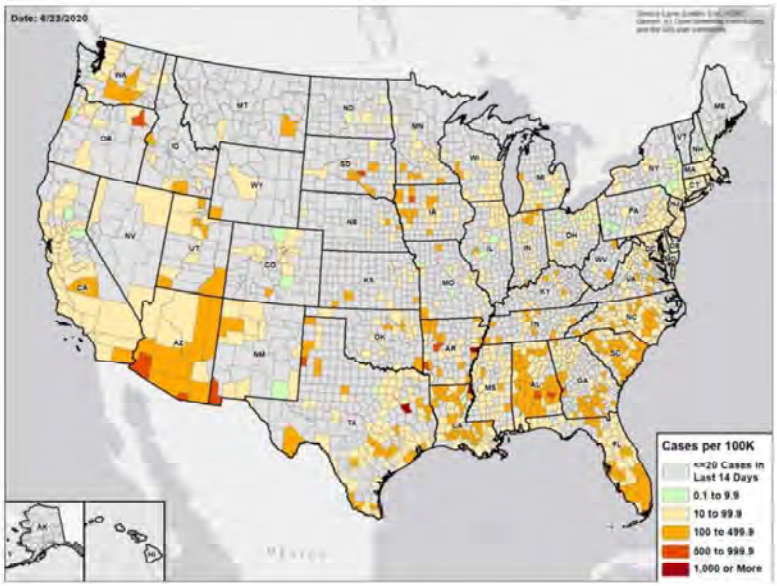

TEST POSITIVITY LAST WEEK

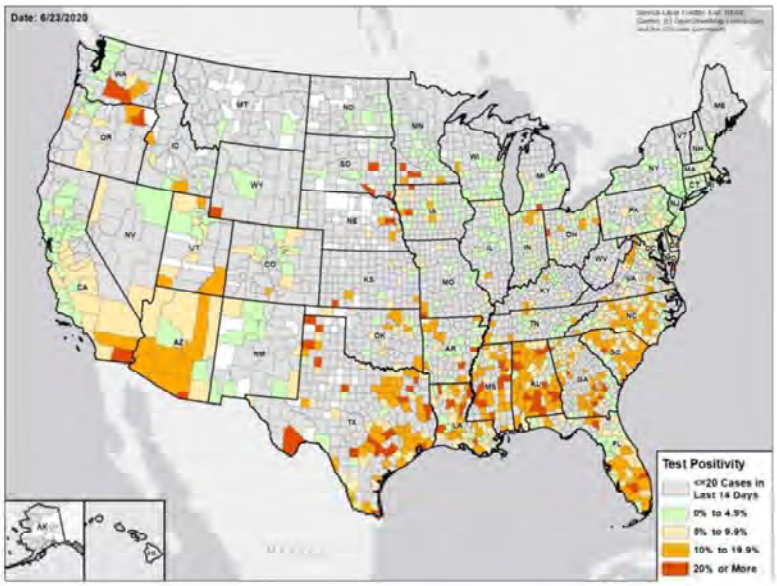

DATA SOURCES

Cases: County-level data from USAFacts through 6/20/2020. Last week is 6/14 – 6/20.
Testing: CELR (COVID Electronic Lab Reporting) state health department-reported data and HHS Protect laboratory data (provided directly to Federal Government from public health labs, hospital labs, and commercial labs) through 6/17/2020. Last week is 6/11 – 6/17.

COVID-19

SOUTH CAROLINA

STATE REPORT | 06.23.2020

	STATE, LAST WEEK	STATE, % CHANGE FROM PREVIOUS WEEK	REGION, LAST WEEK	UNITED STATES, LAST WEEK
CONFIRMED CASES (RATE PER 100,000)	5,801 (114)	+43.6%	54,257 (82)	180,063 (54)
DIAGNOSTIC TEST POSITIVITY RATE	10.0%	+1.3%*	10.0%	5.9%
TOTAL DIAGNOSTIC TESTS (TESTS PER 100,000)	40,495 (796)	+9.6%	411,760 (620)	3,029,948 (917)
CONFIRMED COVID DEATHS (RATE PER 100,000)	46 (1)	-13.2%	769 (1)	4,376 (1)

MOBILITY

* Indicates absolute change in percentage points

DATA SOURCES

Cases and Deaths: State values are calculated by aggregating county-level data from USAFacts; therefore, the values may not match those reported directly by the state. Data is through 6/20/2020; last week is 6/14 – 6/20, previous week is 6/7 – 6/13.

Testing: CELR (COVID Electronic Lab Reporting) state health department-reported data and HHS Protect laboratory data (provided directly to Federal Government from public health labs, hospital labs, and commercial labs) through 6/17/2020. Last week is 6/11 – 6/17, previous week is 6/4 – 6/10.

Mobility: Descartes Labs. This data depicts the median distance moved across a collection of mobile devices to estimate the level of human mobility within a jurisdiction; 100% represents the baseline mobility level. Data through 6/19/2020.

COVID-19

SOUTH CAROLINA

STATE REPORT | 06.23.2020

TESTING

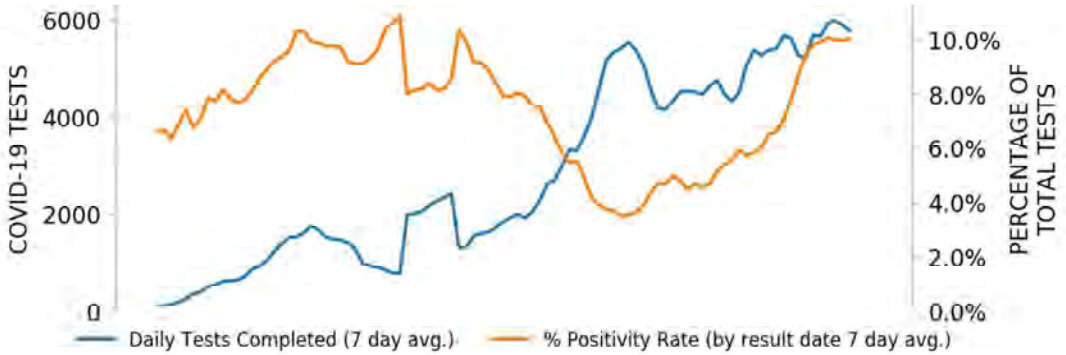

CASES

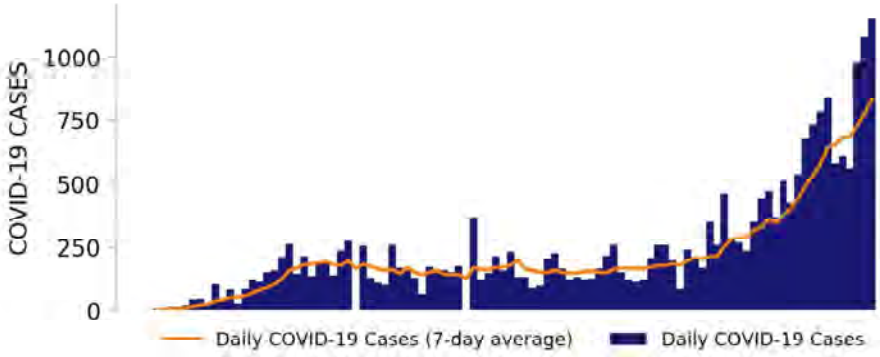

TOP COUNTIES

Top counties based on greatest number of new cases in last three weeks (5/31 – 6/20)

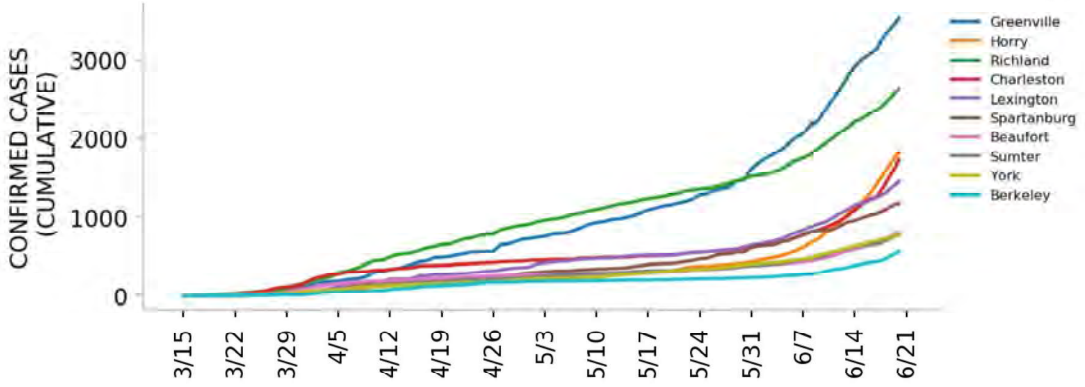

DATA SOURCES

Cases: County-level data from USAFacts. State values are calculated by aggregating county-level data from USAFacts; therefore, the values may not match those reported directly by the state. Data is through 6/20/2020.

Testing: HHS Protect laboratory data used (provided directly to Federal Government from public health labs, hospital labs, and commercial labs) data through 6/17/2020.

Top 12 counties based on number of new cases in the last 3 weeks

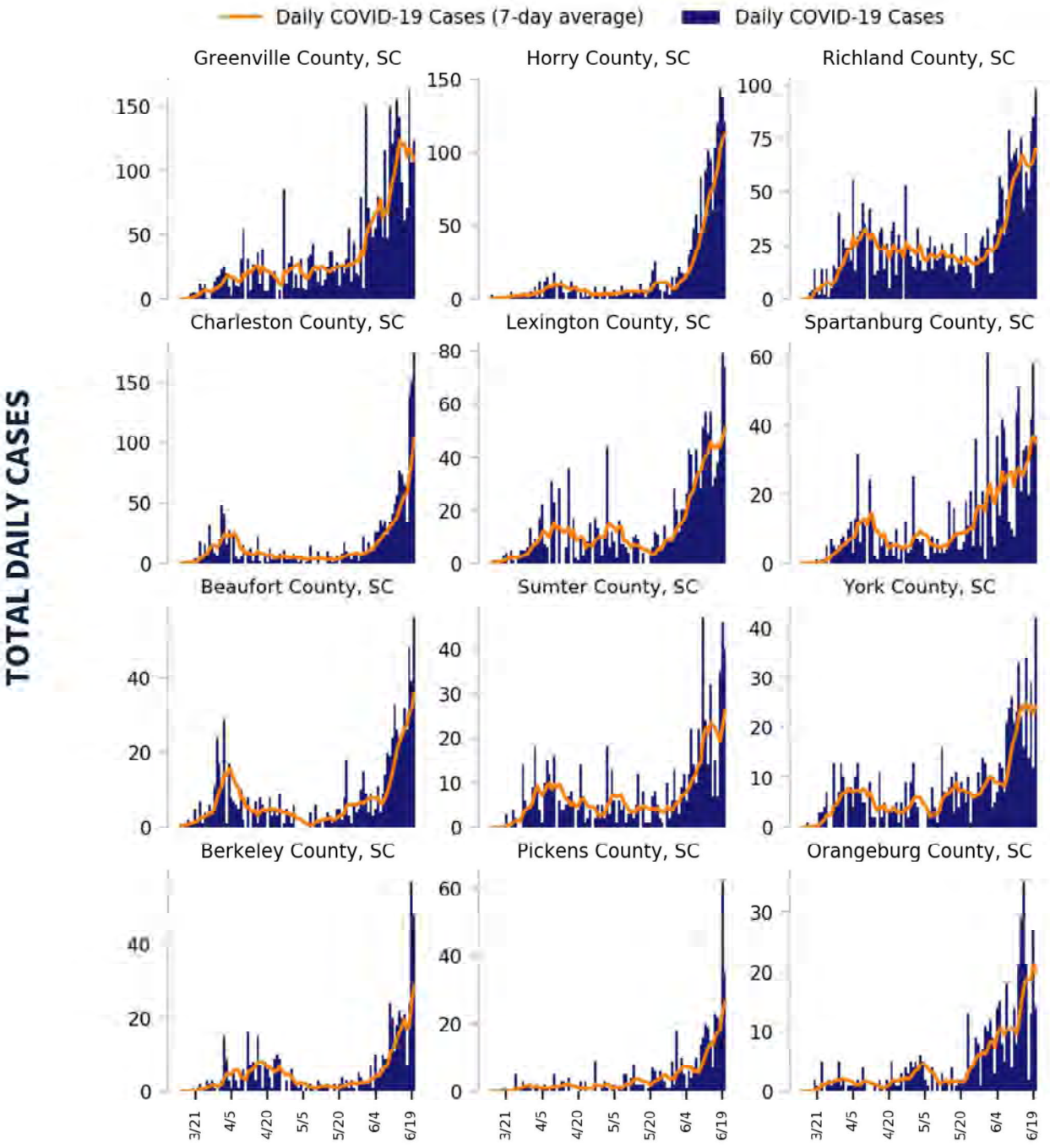

DATA SOURCES

Cases: County-level data from USAFacts through 6/20/2020. Last 3 weeks is 5/31 – 6/20.

COVID-19

SOUTH CAROLINA

STATE REPORT | 06.23.2020

CASE RATES AND DIAGNOSTIC TEST POSITIVITY DURING THE LAST WEEK

CASES PER 100K

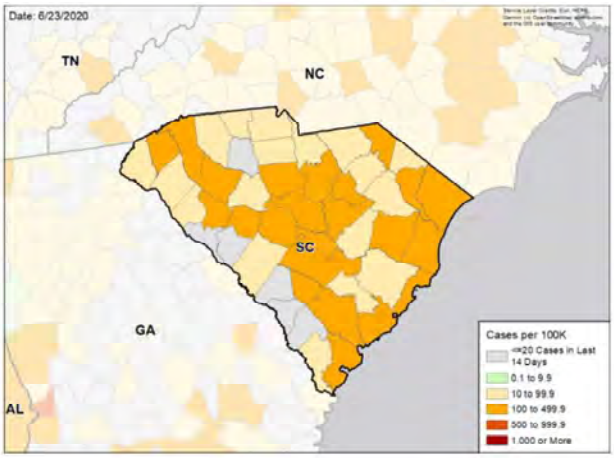

TEST POSITIVITY

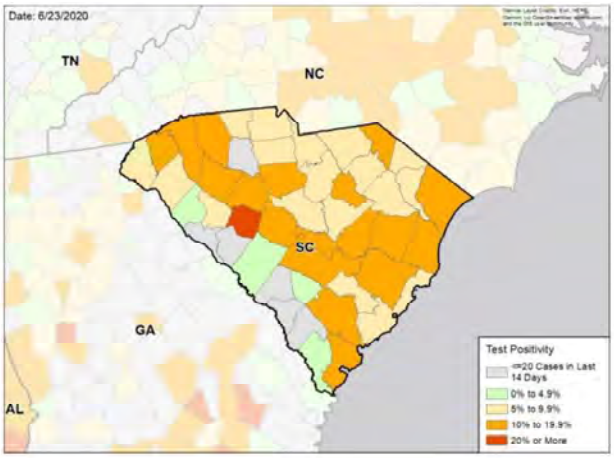

WEEKLY % CHANGE IN CASES PER 100K

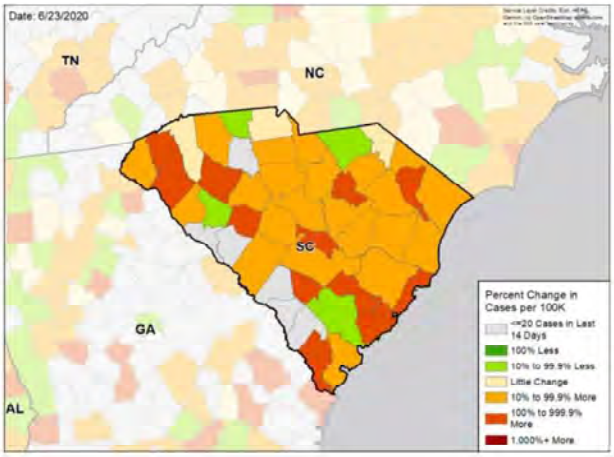

WEEKLY CHANGE IN TEST POSITIVITY

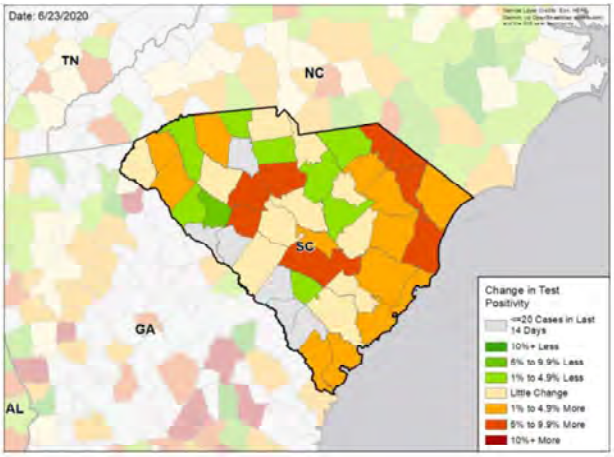

DATA SOURCES

Cases: County-level data from USAFacts through 6/20/2020. Last week is 6/14 – 6/20, previous week is 6/7 – 6/13.
Testing: HHS Protect laboratory data used (provided directly to Federal Government from public health labs, hospital labs, and commercial labs) data through 6/17/2020. Last week is 6/11 – 6/17, previous week is 6/4 – 6/10.

National Picture

CASES PER 100,000 LAST WEEK

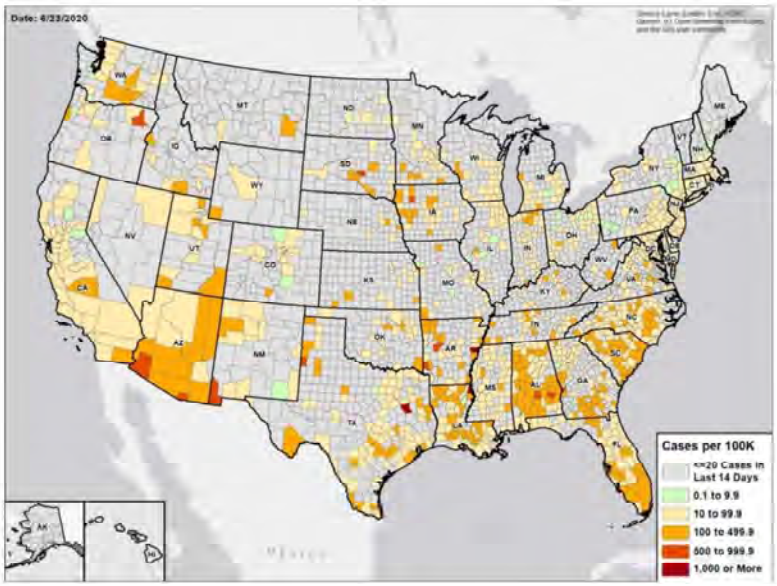

TEST POSITIVITY LAST WEEK

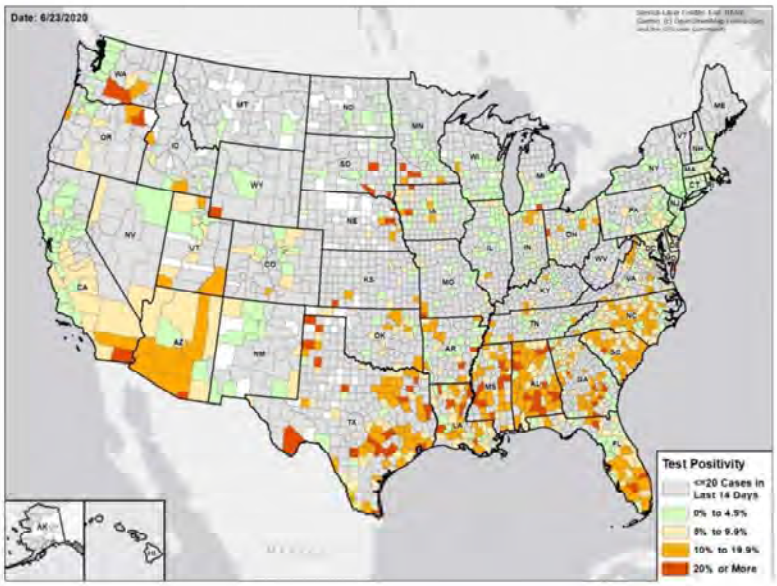

DATA SOURCES

Cases: County-level data from USAFacts through 6/20/2020. Last week is 6/14 – 6/20.
Testing: CELR (COVID Electronic Lab Reporting) state health department-reported data and HHS Protect laboratory data (provided directly to Federal Government from public health labs, hospital labs, and commercial labs) through 6/17/2020. Last week is 6/11 – 6/17.

COVID-19

SOUTH DAKOTA

STATE REPORT | 06.23.2020

	STATE, LAST WEEK	STATE, % CHANGE FROM PREVIOUS WEEK	REGION, LAST WEEK	UNITED STATES, LAST WEEK
CONFIRMED CASES (RATE PER 100,000)	397 (45)	-14.4%	5,304 (44)	180,063 (54)
DIAGNOSTIC TEST POSITIVITY RATE	4.0%	-0.2%*	4.4%	5.9%
TOTAL DIAGNOSTIC TESTS (TESTS PER 100,000)	11,770 (1,334)	-3.3%	107,062 (882)	3,029,948 (917)
CONFIRMED COVID DEATHS (RATE PER 100,000)	6 (1)	-40.0%	77 (1)	4,376 (1)

MOBILITY

* Indicates absolute change in percentage points

DATA SOURCES

Cases and Deaths: State values are calculated by aggregating county-level data from USAFacts; therefore, the values may not match those reported directly by the state. Data is through 6/20/2020; last week is 6/14 – 6/20, previous week is 6/7 – 6/13.

Testing: CELR (COVID Electronic Lab Reporting) state health department-reported data and HHS Protect laboratory data (provided directly to Federal Government from public health labs, hospital labs, and commercial labs) through 6/17/2020. Last week is 6/11 – 6/17, previous week is 6/4 – 6/10.

Mobility: Descartes Labs. This data depicts the median distance moved across a collection of mobile devices to estimate the level of human mobility within a jurisdiction; 100% represents the baseline mobility level. Data through 6/19/2020.

COVID-19

SOUTH DAKOTA

STATE REPORT | 06.23.2020

TESTING

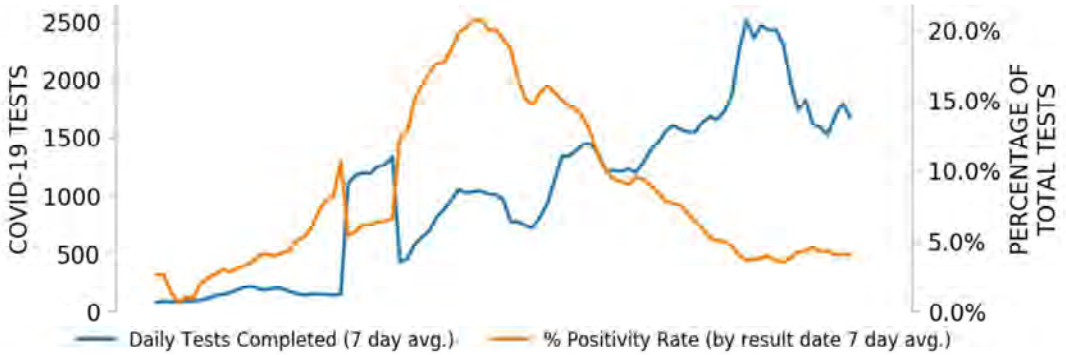

CASES

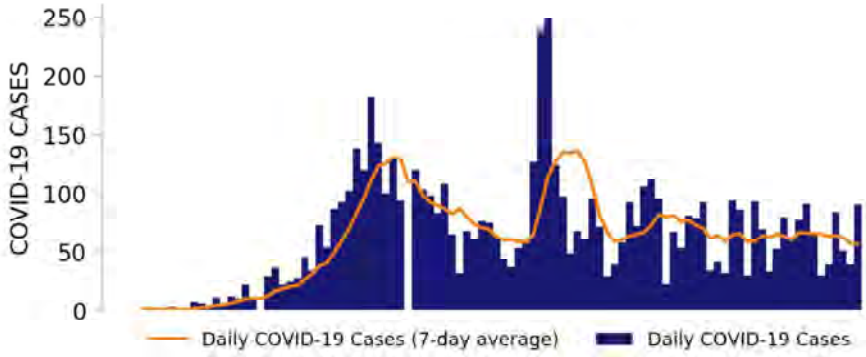

TOP COUNTIES

Top counties based on greatest number of new cases in last three weeks (5/31 – 6/20)

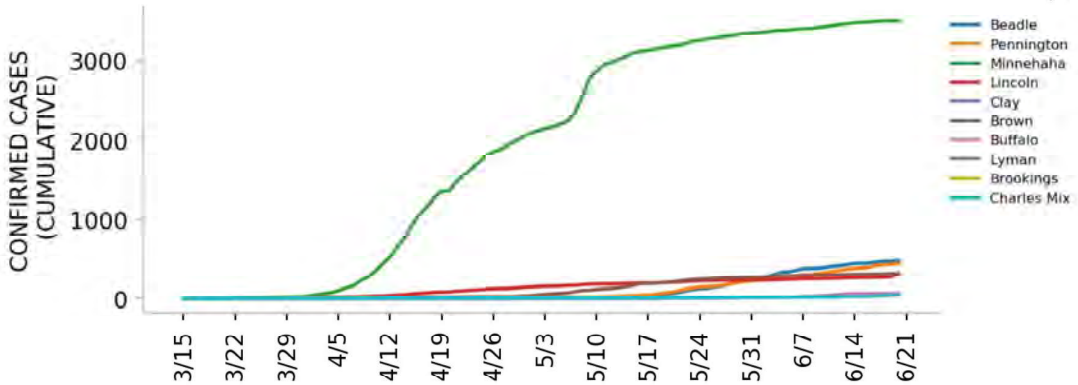

DATA SOURCES

Cases: County-level data from USAFacts. State values are calculated by aggregating county-level data from USAFacts; therefore, the values may not match those reported directly by the state. Data is through 6/20/2020.

Testing: HHS Protect laboratory data used (provided directly to Federal Government from public health labs, hospital labs, and commercial labs) data through 6/17/2020.

Top 12 counties based on number of new cases in the last 3 weeks

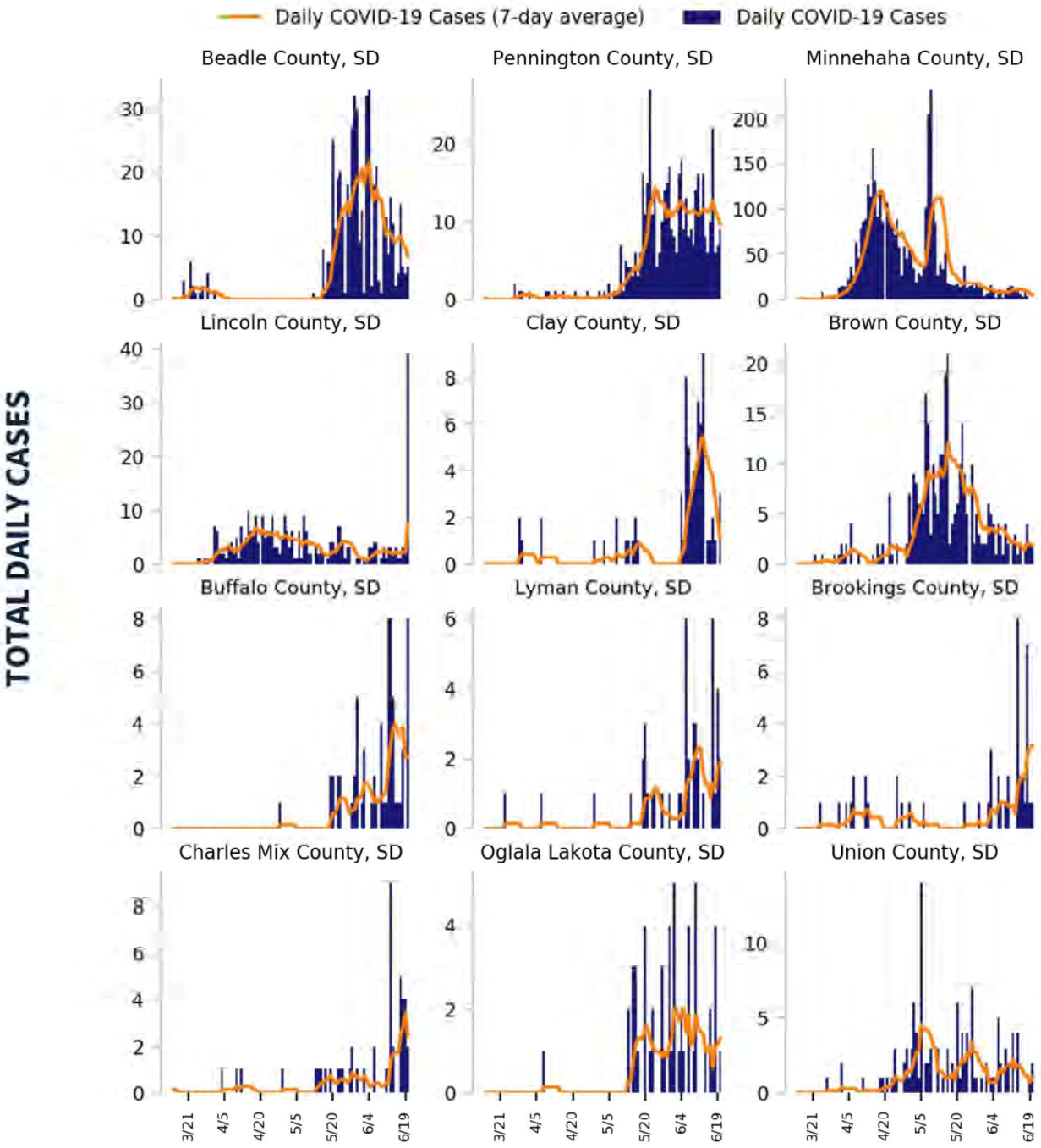

DATA SOURCES

Cases: County-level data from USAFacts through 6/20/2020. Last 3 weeks is 5/31 – 6/20.

COVID-19

SOUTH DAKOTA

STATE REPORT | 06.23.2020

CASE RATES AND DIAGNOSTIC TEST POSITIVITY DURING THE LAST WEEK

CASES PER 100K

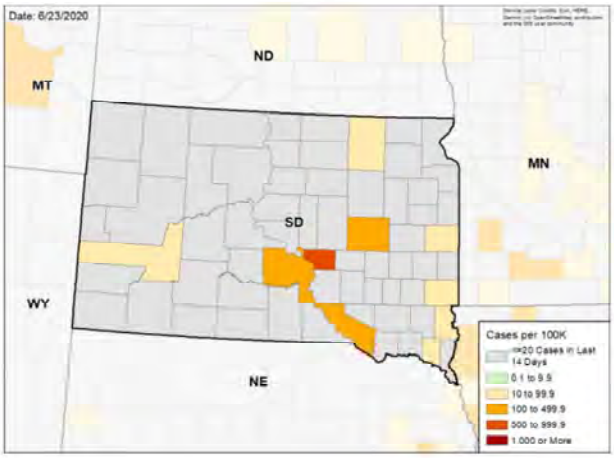

TEST POSITIVITY

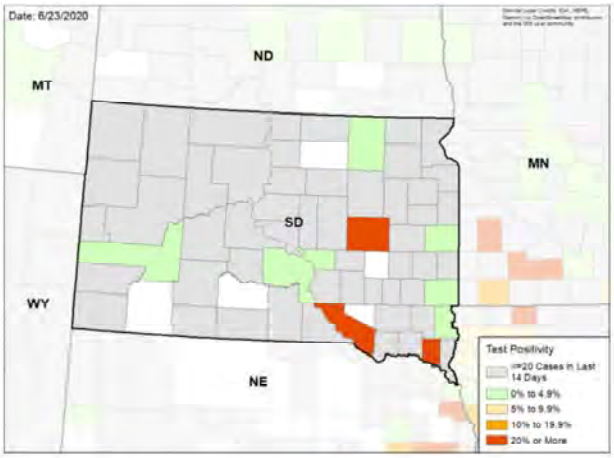

WEEKLY % CHANGE IN CASES PER 100K

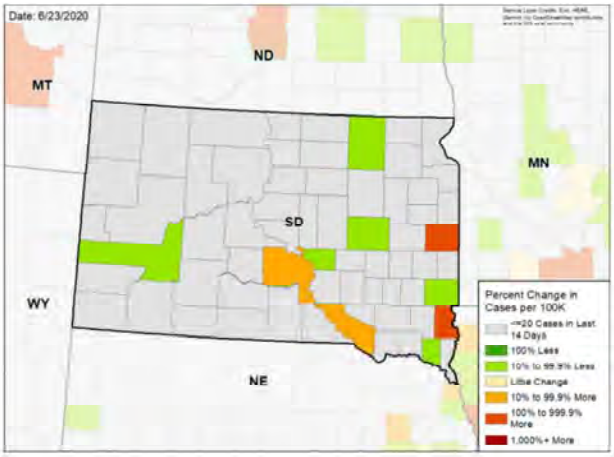

WEEKLY CHANGE IN TEST POSITIVITY

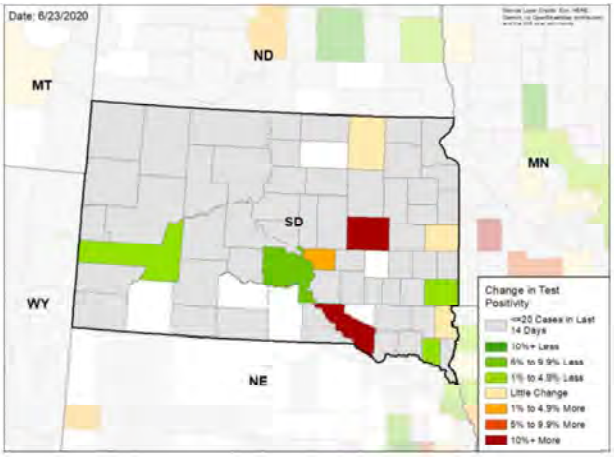

DATA SOURCES

Cases: County-level data from USAFacts through 6/20/2020. Last week is 6/14 – 6/20, previous week is 6/7 – 6/13.
Testing: HHS Protect laboratory data used (provided directly to Federal Government from public health labs, hospital labs, and commercial labs) data through 6/17/2020. Last week is 6/11 – 6/17, previous week is 6/4 – 6/10.

National Picture

CASES PER 100,000 LAST WEEK

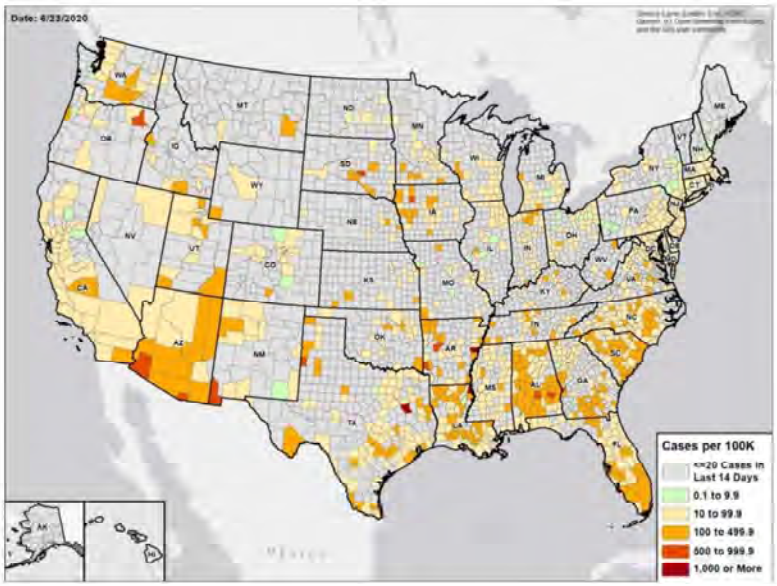

TEST POSITIVITY LAST WEEK

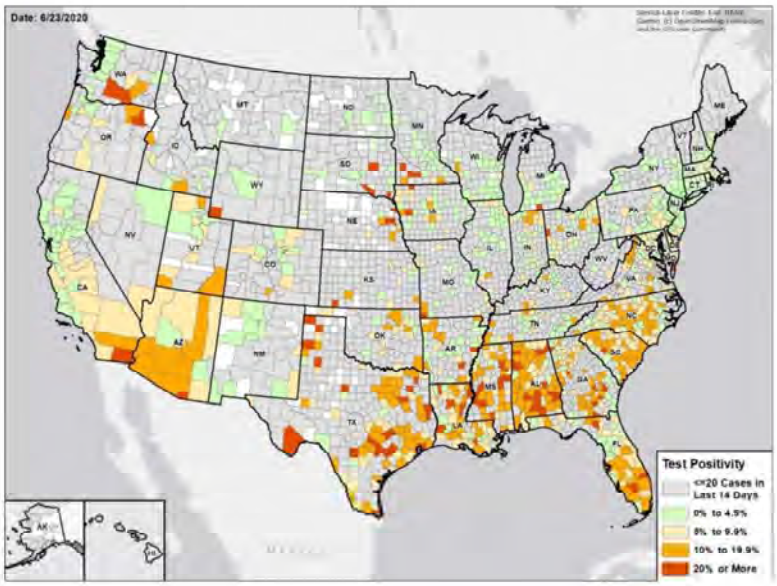

DATA SOURCES

Cases: County-level data from USAFacts through 6/20/2020. Last week is 6/14 – 6/20.

Testing: CELR (COVID Electronic Lab Reporting) state health department-reported data and HHS Protect laboratory data (provided directly to Federal Government from public health labs, hospital labs, and commercial labs) through 6/17/2020. Last week is 6/11 – 6/17.

COVID-19

TENNESSEE

STATE REPORT | 06.23.2020

	STATE, LAST WEEK	STATE, % CHANGE FROM PREVIOUS WEEK	REGION, LAST WEEK	UNITED STATES, LAST WEEK
CONFIRMED CASES (RATE PER 100,000)	4,817 (71)	+38.9%	54,257 (82)	180,063 (54)
DIAGNOSTIC TEST POSITIVITY RATE	6.7%	+0.9%*	10.0%	5.9%
TOTAL DIAGNOSTIC TESTS (TESTS PER 100,000)	23,035 (340)	-40.1%	411,760 (620)	3,029,948 (917)
CONFIRMED COVID DEATHS (RATE PER 100,000)	51 (1)	-1.9%	769 (1)	4,376 (1)

MOBILITY

* Indicates absolute change in percentage points

DATA SOURCES

Cases and Deaths: State values are calculated by aggregating county-level data from USAFacts; therefore, the values may not match those reported directly by the state. Data is through 6/20/2020; last week is 6/14 – 6/20, previous week is 6/7 – 6/13.

Testing: CELR (COVID Electronic Lab Reporting) state health department-reported data and HHS Protect laboratory data (provided directly to Federal Government from public health labs, hospital labs, and commercial labs) through 6/17/2020. Last week is 6/11 – 6/17, previous week is 6/4 – 6/10.

Mobility: Descartes Labs. This data depicts the median distance moved across a collection of mobile devices to estimate the level of human mobility within a jurisdiction; 100% represents the baseline mobility level. Data through 6/19/2020.

TENNESSEE

STATE REPORT | 06.23.2020

TESTING

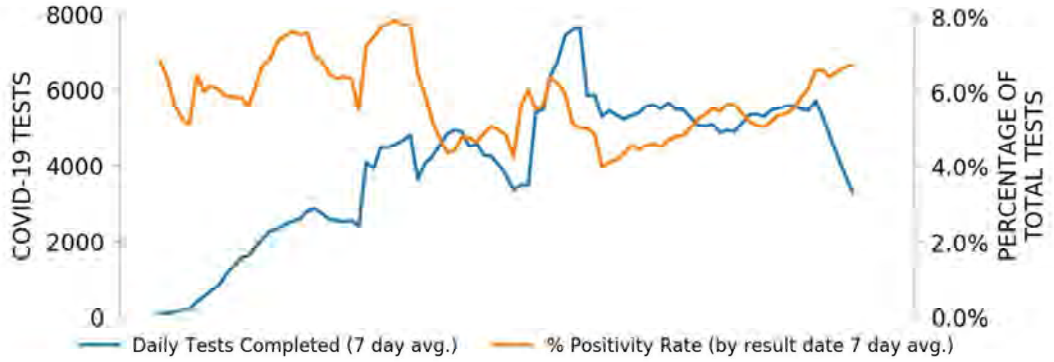

CASES

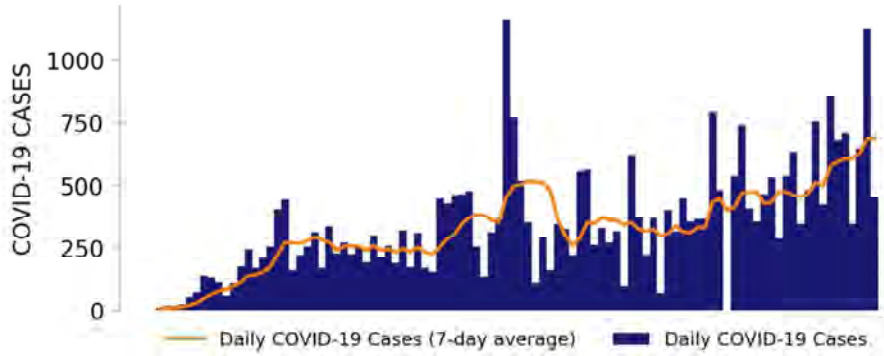

TOP COUNTIES

Top counties based on greatest number of new cases in last three weeks (5/31 – 6/20)

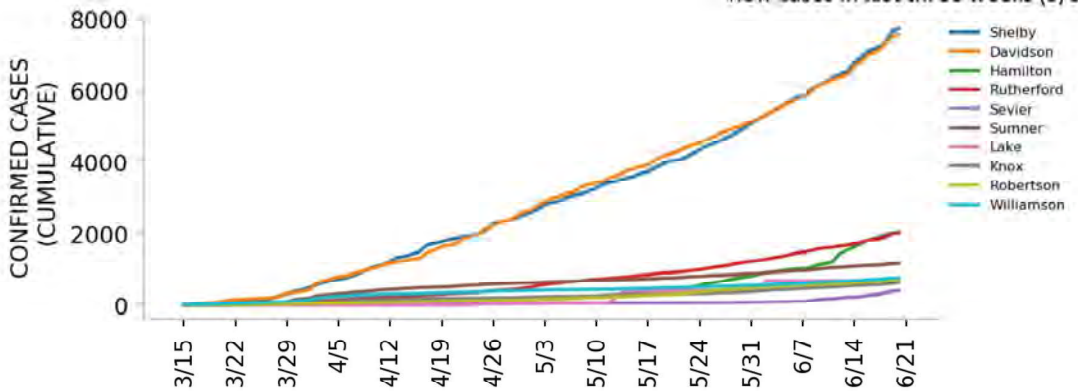

DATA SOURCES

Cases: County-level data from USAFacts. State values are calculated by aggregating county-level data from USAFacts; therefore, the values may not match those reported directly by the state. Data is through 6/20/2020.

Testing: HHS Protect laboratory data used (provided directly to Federal Government from public health labs, hospital labs, and commercial labs) data through 6/17/2020.

Top 12 counties based on number of new cases in the last 3 weeks

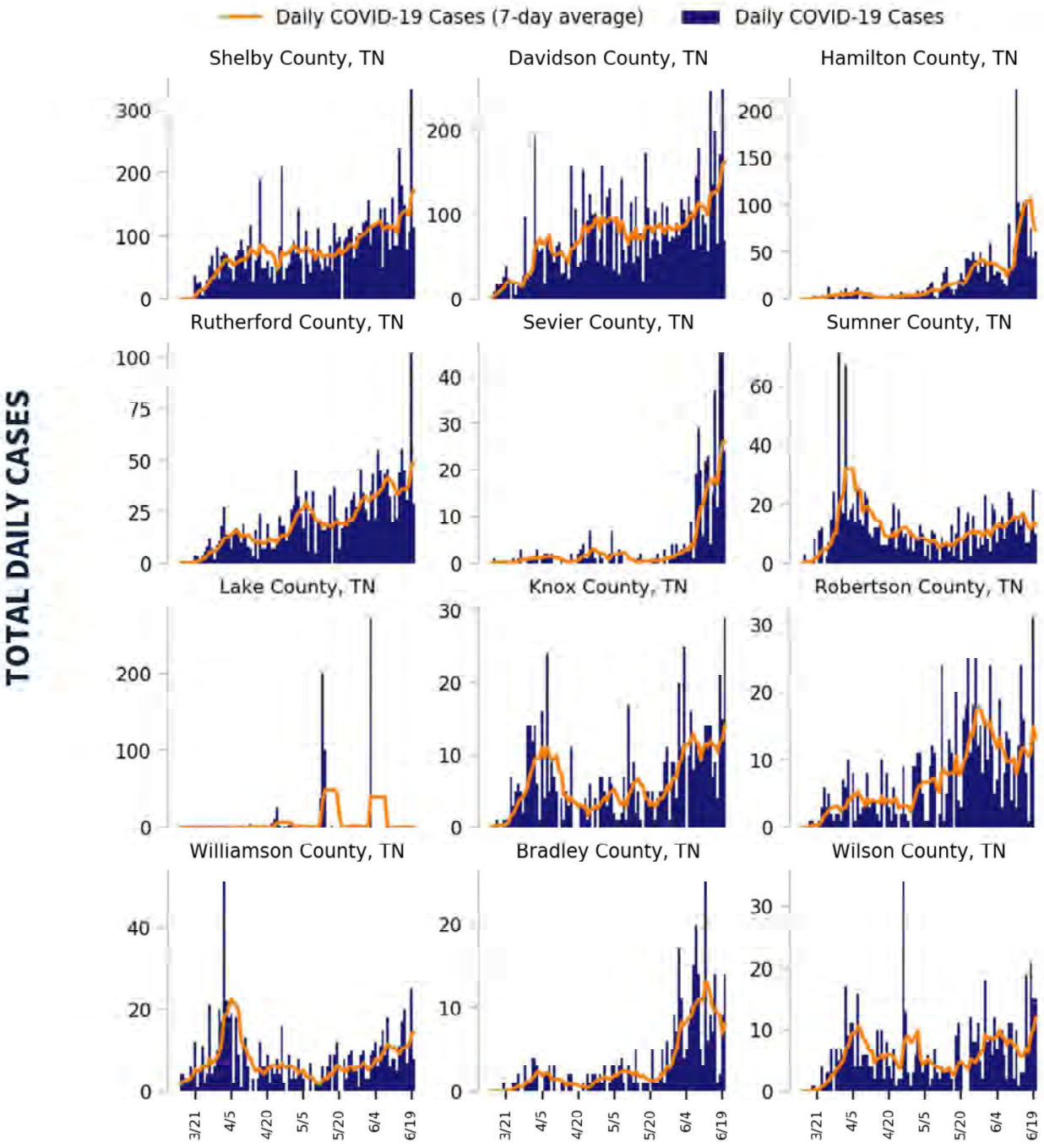

DATA SOURCES

Cases: County-level data from USAFacts through 6/20/2020. Last 3 weeks is 5/31 – 6/20.

COVID-19

TENNESSEE

STATE REPORT | 06.23.2020

CASE RATES AND DIAGNOSTIC TEST POSITIVITY DURING THE LAST WEEK

CASES PER 100K

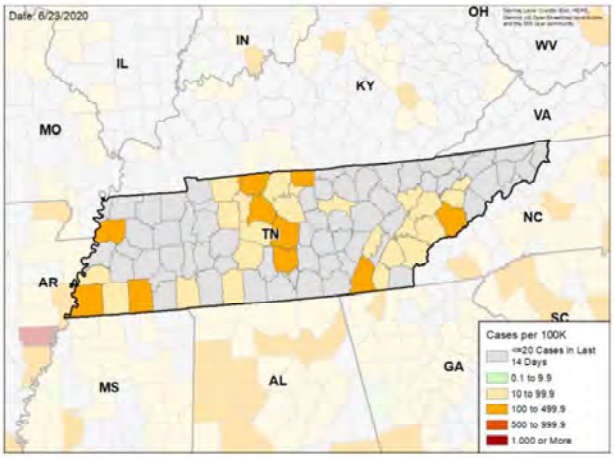

TEST POSITIVITY

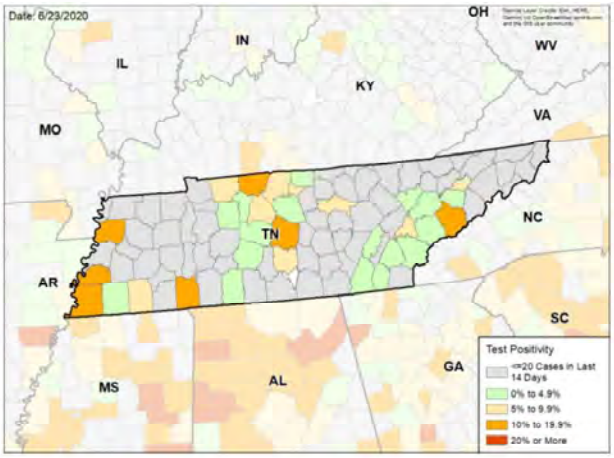

WEEKLY % CHANGE IN CASES PER 100K

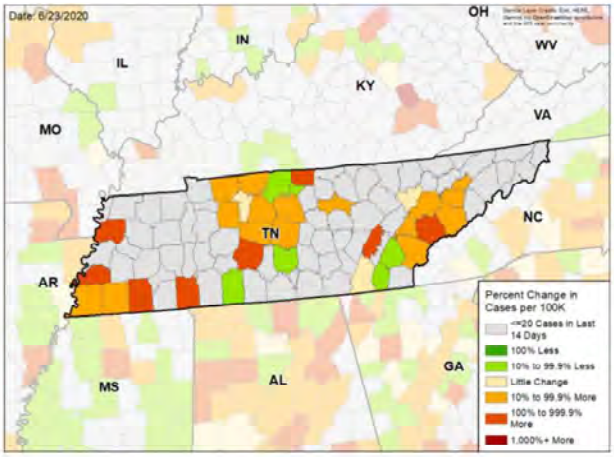

WEEKLY CHANGE IN TEST POSITIVITY

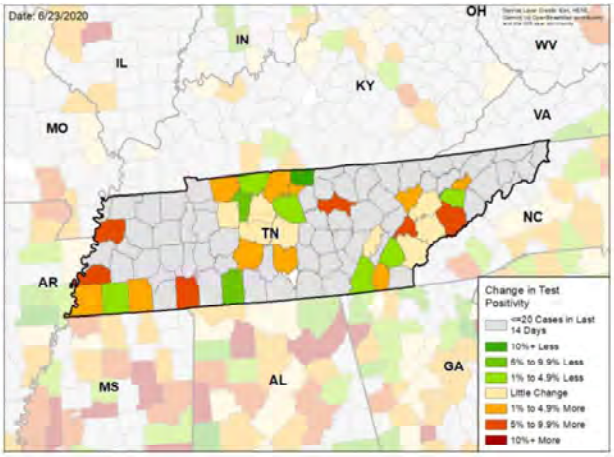

DATA SOURCES

Cases: County-level data from USAFacts through 6/20/2020. Last week is 6/14 – 6/20, previous week is 6/7 – 6/13.
Testing: HHS Protect laboratory data used (provided directly to Federal Government from public health labs, hospital labs, and commercial labs) data through 6/17/2020. Last week is 6/11 – 6/17, previous week is 6/4 – 6/10.

National Picture

CASES PER 100,000 LAST WEEK

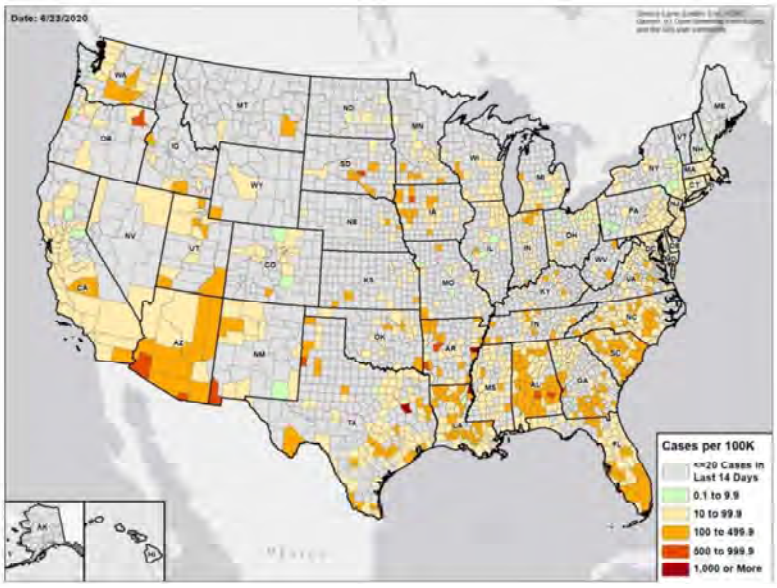

TEST POSITIVITY LAST WEEK

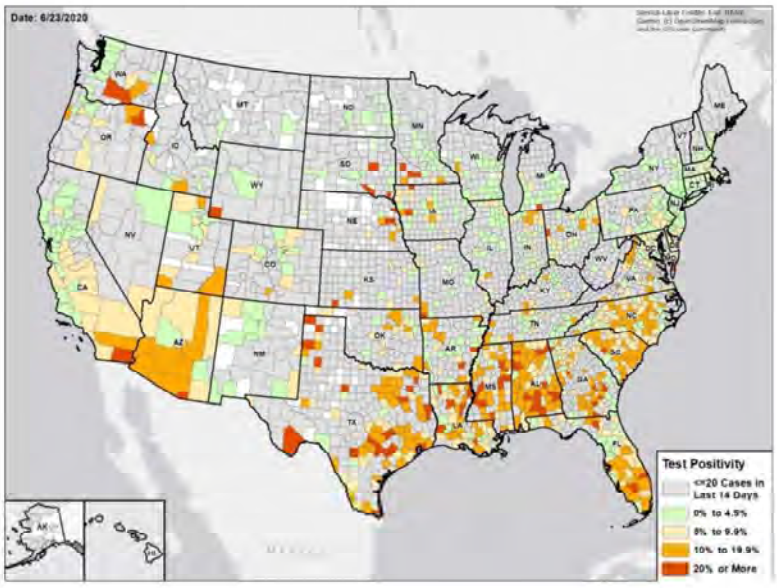

DATA SOURCES

Cases: County-level data from USAFacts through 6/20/2020. Last week is 6/14 – 6/20.
Testing: CELR (COVID Electronic Lab Reporting) state health department-reported data and HHS Protect laboratory data (provided directly to Federal Government from public health labs, hospital labs, and commercial labs) through 6/17/2020. Last week is 6/11 – 6/17.

TEXAS

STATE REPORT | 06.23.2020

	STATE, LAST WEEK	STATE, % CHANGE FROM PREVIOUS WEEK	REGION, LAST WEEK	UNITED STATES, LAST WEEK
CONFIRMED CASES (RATE PER 100,000)	21,844 (76)	+72.4%	30,838 (73)	180,063 (54)
DIAGNOSTIC TEST POSITIVITY RATE	13.9%	+5.2%*	10.6%	5.9%
TOTAL DIAGNOSTIC TESTS (TESTS PER 100,000)	191,681 (668)	+0.8%	315,148 (743)	3,029,948 (917)
CONFIRMED COVID DEATHS (RATE PER 100,000)	208 (1)	+45.5%	401 (1)	4,376 (1)

MOBILITY

* Indicates absolute change in percentage points

DATA SOURCES

Cases and Deaths: State values are calculated by aggregating county-level data from USAFacts; therefore, the values may not match those reported directly by the state. Data is through 6/20/2020; last week is 6/14 – 6/20, previous week is 6/7 – 6/13.

Testing: CELR (COVID Electronic Lab Reporting) state health department-reported data and HHS Protect laboratory data (provided directly to Federal Government from public health labs, hospital labs, and commercial labs) through 6/17/2020. Last week is 6/11 – 6/17, previous week is 6/4 – 6/10.

Mobility: Descartes Labs. This data depicts the median distance moved across a collection of mobile devices to estimate the level of human mobility within a jurisdiction; 100% represents the baseline mobility level. Data through 6/19/2020.

TEXAS

STATE REPORT | 06.23.2020

TESTING

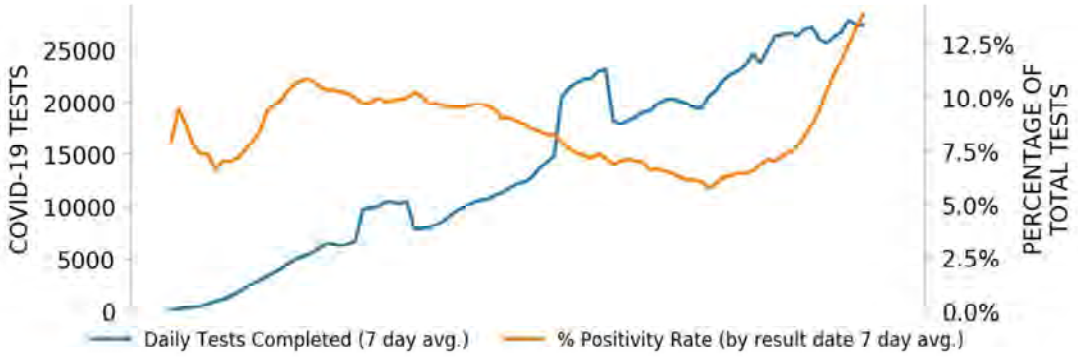

CASES

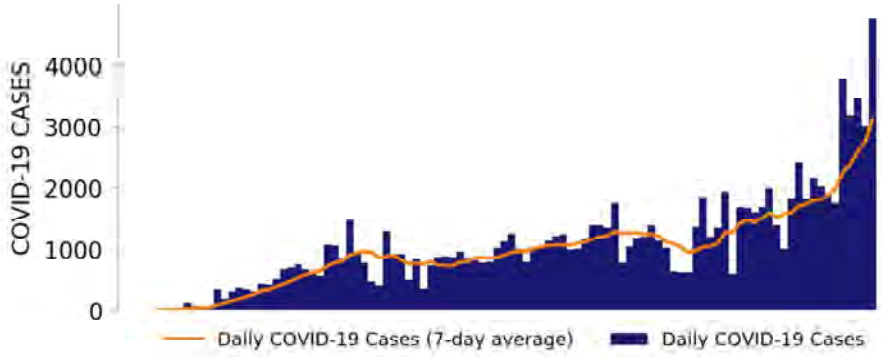

TOP COUNTIES

Top counties based on greatest number of new cases in last three weeks (5/31 – 6/20)

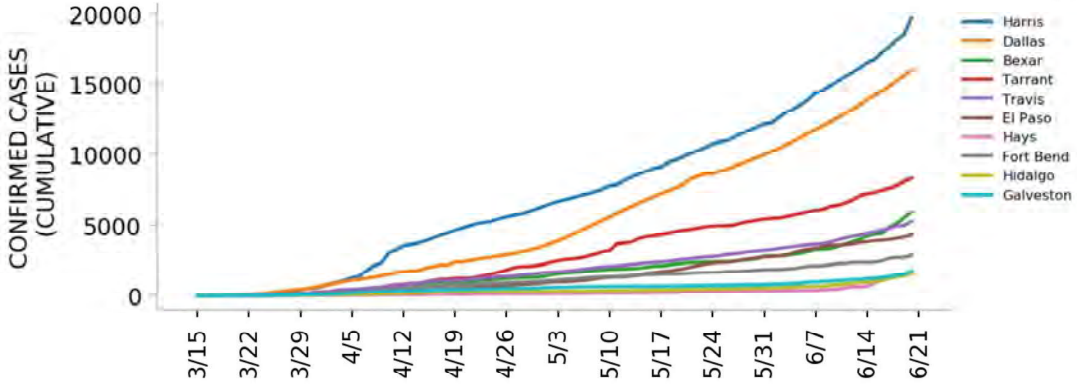

DATA SOURCES

Cases: County-level data from USAFacts. State values are calculated by aggregating county-level data from USAFacts; therefore, the values may not match those reported directly by the state. Data is through 6/20/2020.

Testing: HHS Protect laboratory data used (provided directly to Federal Government from public health labs, hospital labs, and commercial labs) data through 6/17/2020.

Top 12 counties based on number of new cases in the last 3 weeks

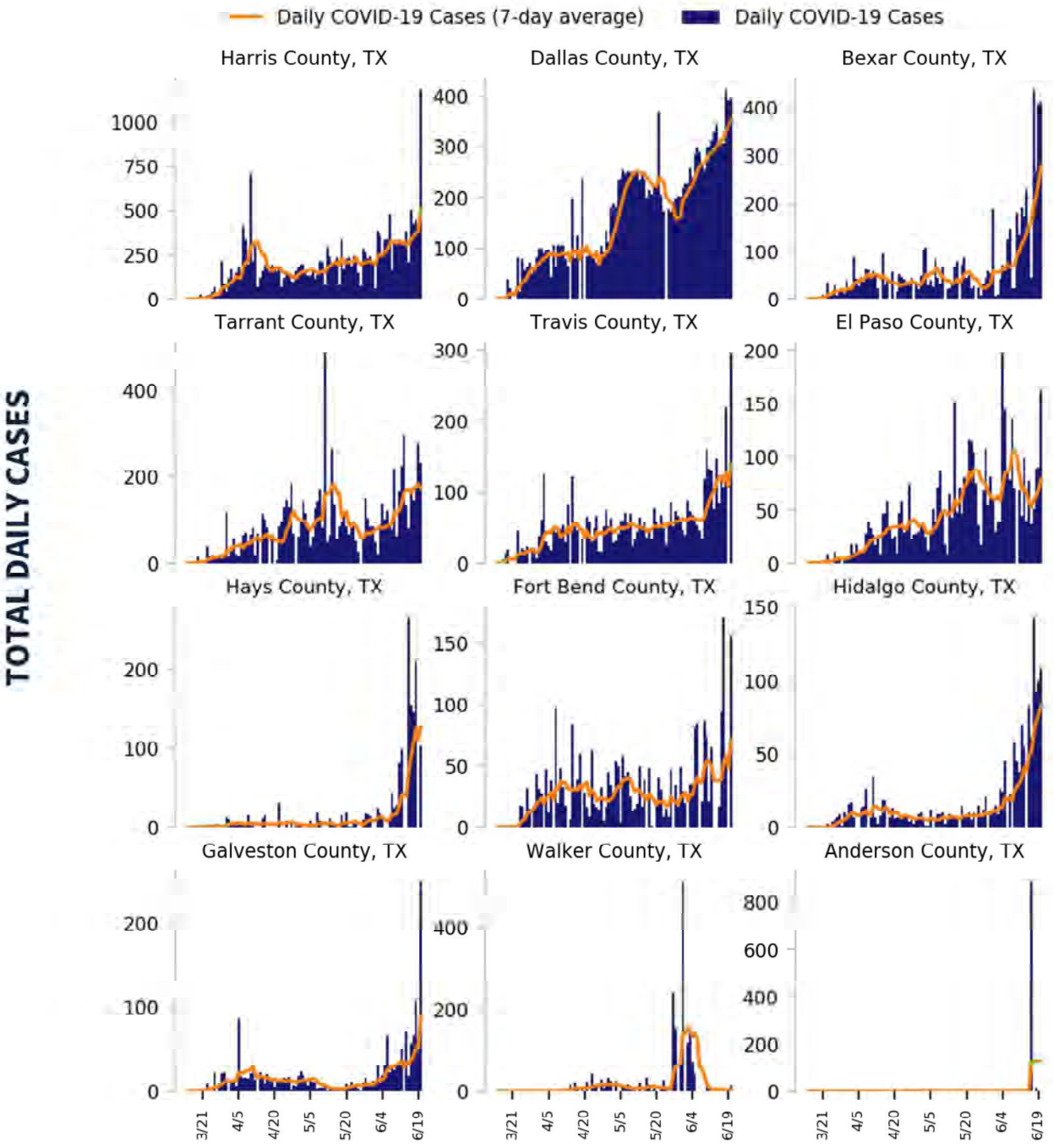

DATA SOURCES

Cases: County-level data from USAFacts through 6/20/2020. Last 3 weeks is 5/31 – 6/20.

COVID-19

TEXAS

STATE REPORT | 06.23.2020

CASE RATES AND DIAGNOSTIC TEST POSITIVITY DURING THE LAST WEEK

CASES PER 100K

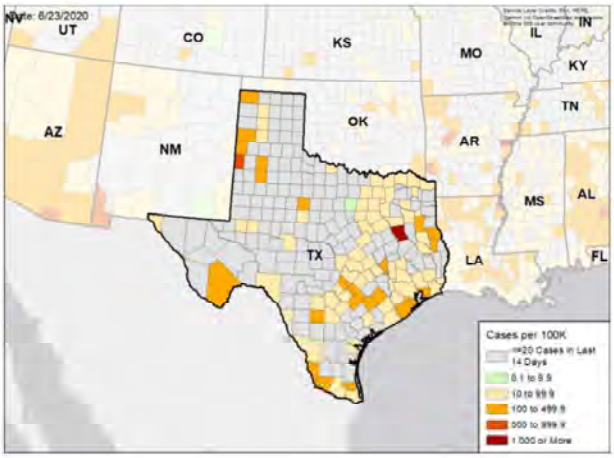

TEST POSITIVITY

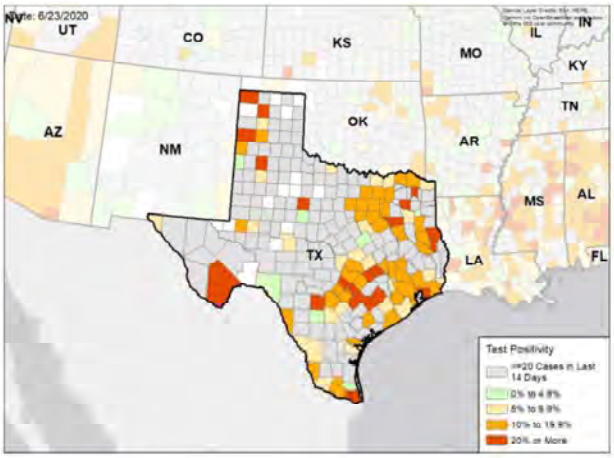

WEEKLY % CHANGE IN CASES PER 100K

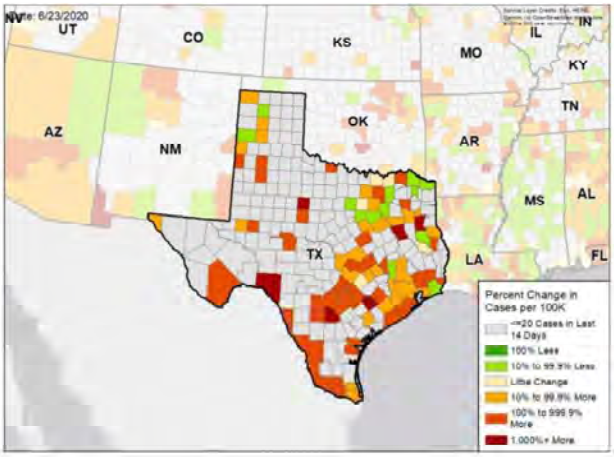

WEEKLY CHANGE IN TEST POSITIVITY

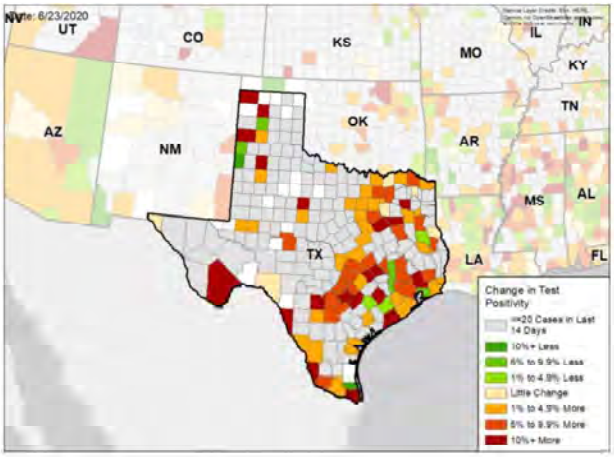

DATA SOURCES

Cases: County-level data from USAFacts through 6/20/2020. Last week is 6/14 – 6/20, previous week is 6/7 – 6/13.
Testing: HHS Protect laboratory data used (provided directly to Federal Government from public health labs, hospital labs, and commercial labs) data through 6/17/2020. Last week is 6/11 – 6/17, previous week is 6/4 – 6/10.

National Picture

CASES PER 100,000 LAST WEEK

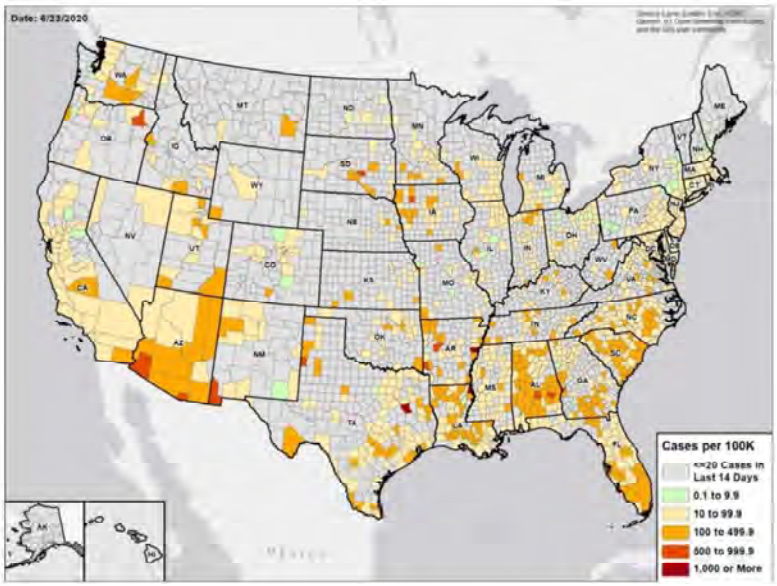

TEST POSITIVITY LAST WEEK

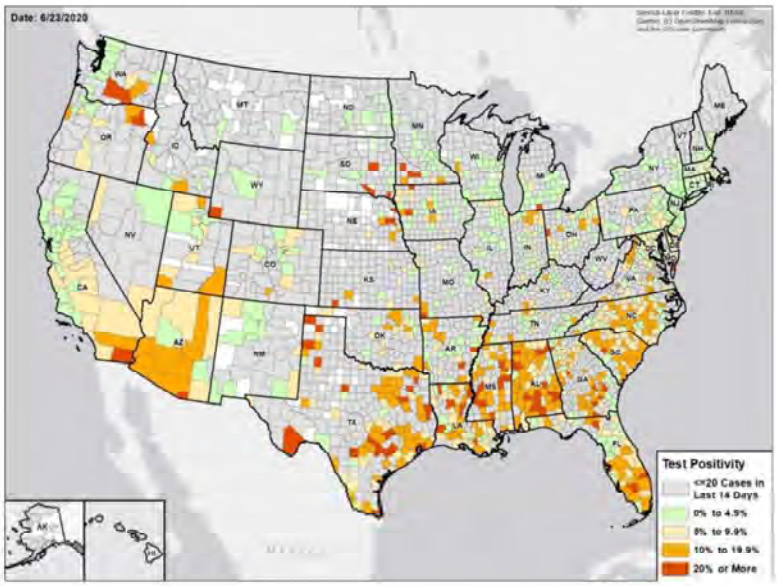

DATA SOURCES

Cases: County-level data from USAFacts through 6/20/2020. Last week is 6/14 – 6/20.
Testing: CELR (COVID Electronic Lab Reporting) state health department-reported data and HHS Protect laboratory data (provided directly to Federal Government from public health labs, hospital labs, and commercial labs) through 6/17/2020. Last week is 6/11 – 6/17.

COVID-19

UTAH

STATE REPORT | 06.23.2020

	STATE, LAST WEEK	STATE, % CHANGE FROM PREVIOUS WEEK	REGION, LAST WEEK	UNITED STATES, LAST WEEK
CONFIRMED CASES (RATE PER 100,000)	3,101 (98)	+40.4%	5,304 (44)	180,063 (54)
DIAGNOSTIC TEST POSITIVITY RATE	8.0%	+0.4%*	4.4%	5.9%
TOTAL DIAGNOSTIC TESTS (TESTS PER 100,000)	31,418 (994)	-17.1%	107,062 (882)	3,029,948 (917)
CONFIRMED COVID DEATHS (RATE PER 100,000)	16 (1)	-5.9%	77 (1)	4,376 (1)

MOBILITY

* Indicates absolute change in percentage points

DATA SOURCES

Cases and Deaths: State values are calculated by aggregating county-level data from USAFacts; therefore, the values may not match those reported directly by the state. Data is through 6/20/2020; last week is 6/14 – 6/20, previous week is 6/7 – 6/13.

Testing: CELR (COVID Electronic Lab Reporting) state health department-reported data and HHS Protect laboratory data (provided directly to Federal Government from public health labs, hospital labs, and commercial labs) through 6/17/2020. Last week is 6/11 – 6/17, previous week is 6/4 – 6/10.

Mobility: Descartes Labs. This data depicts the median distance moved across a collection of mobile devices to estimate the level of human mobility within a jurisdiction; 100% represents the baseline mobility level. Data through 6/19/2020.

UTAH

STATE REPORT | 06.23.2020

TESTING

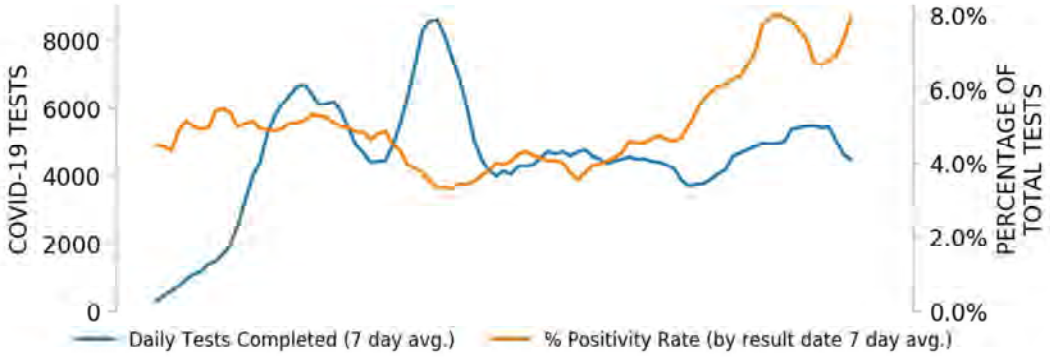

CASES

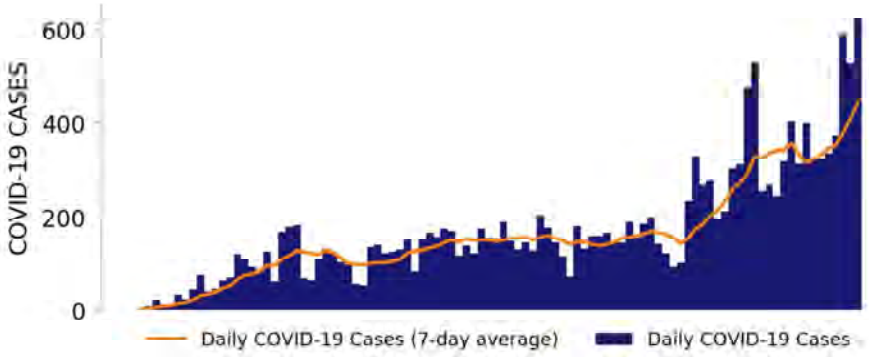

TOP COUNTIES

Top counties based on greatest number of new cases in last three weeks (5/31 – 6/20)

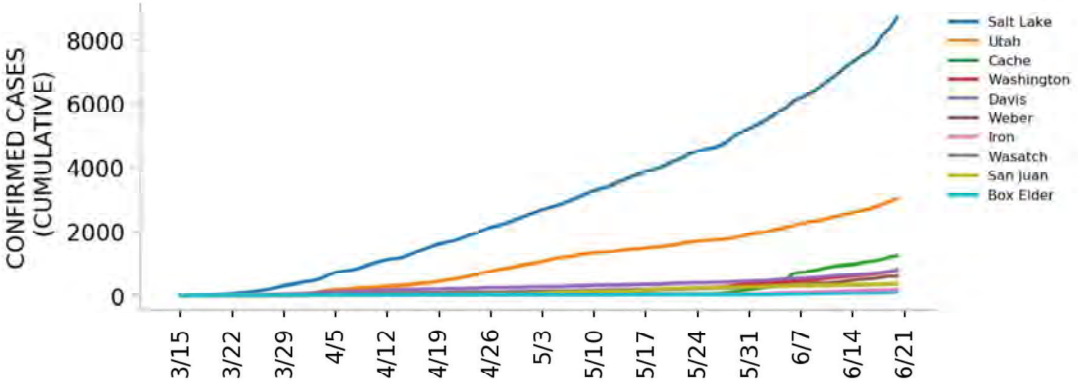

DATA SOURCES

Cases: County-level data from USAFacts. State values are calculated by aggregating county-level data from USAFacts; therefore, the values may not match those reported directly by the state. Data is through 6/20/2020.
Testing: CELR (COVID Electronic Lab Reporting) state health department-reported data through 6/17/2020.

Top 12 counties based on number of new cases in the last 3 weeks

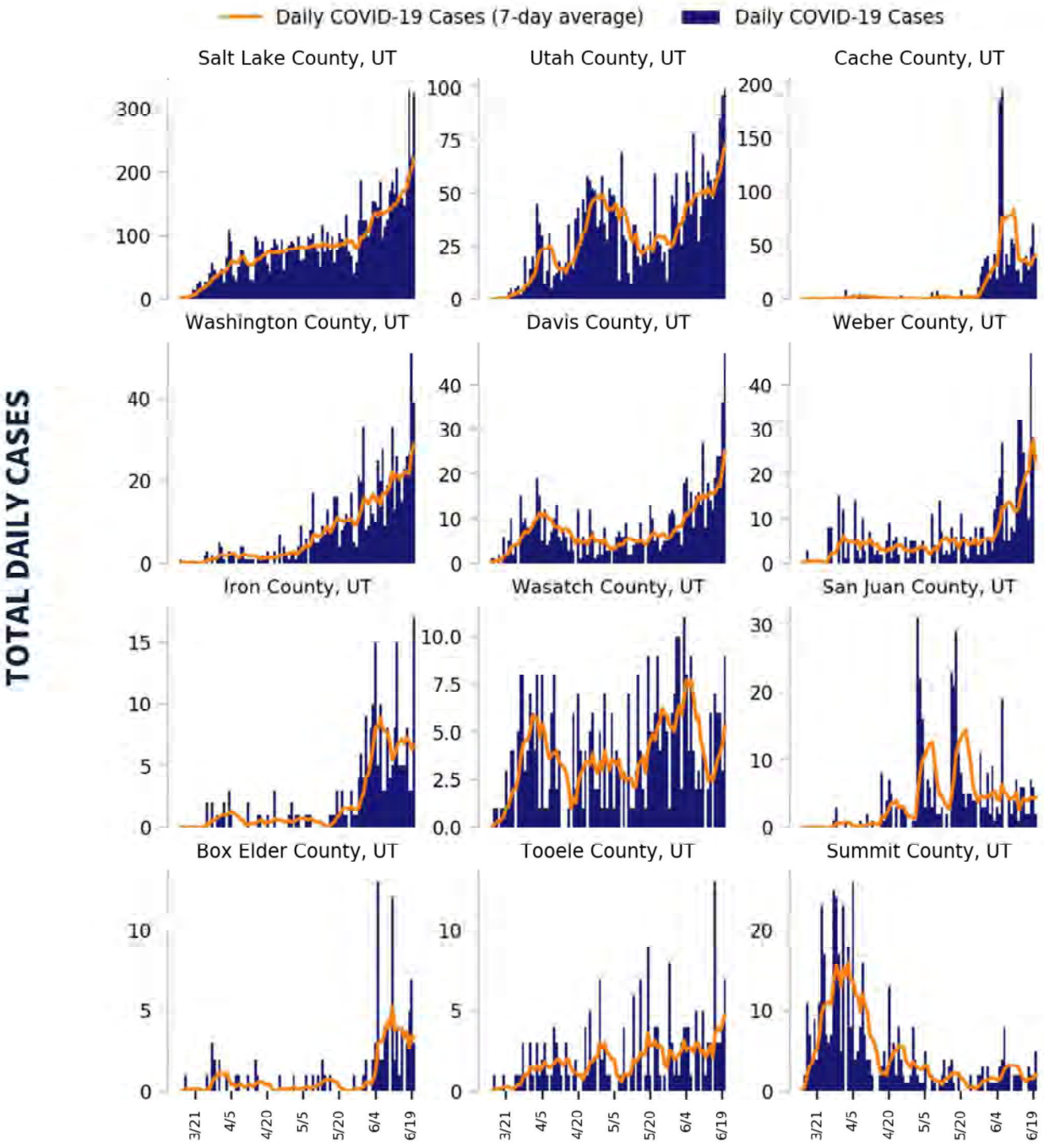

DATA SOURCES

Cases: County-level data from USAFacts through 6/20/2020. Last 3 weeks is 5/31 – 6/20.

COVID-19

UTAH

STATE REPORT | 06.23.2020

CASE RATES AND DIAGNOSTIC TEST POSITIVITY DURING THE LAST WEEK

CASES PER 100K

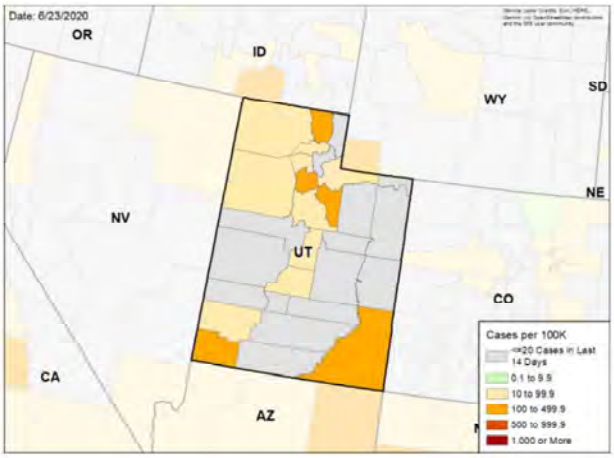

TEST POSITIVITY

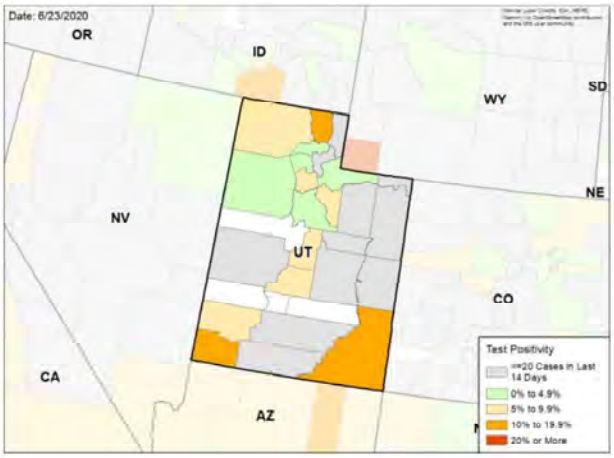

WEEKLY % CHANGE IN CASES PER 100K

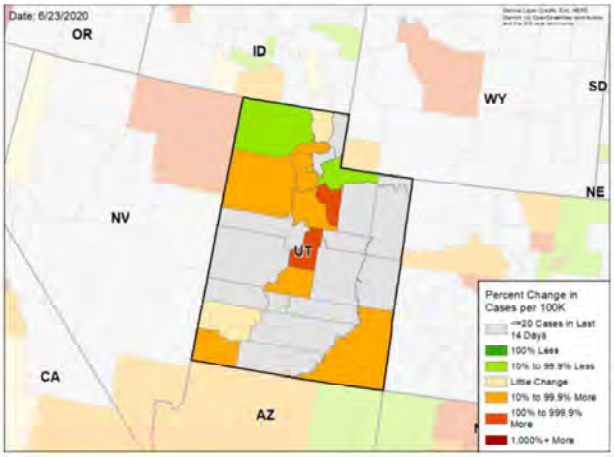

WEEKLY CHANGE IN TEST POSITIVITY

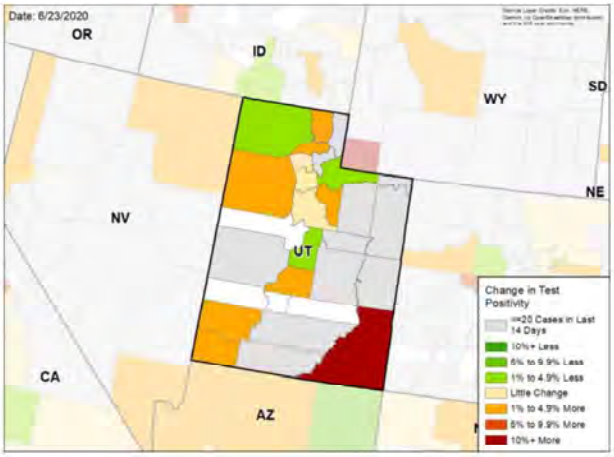

DATA SOURCES

Cases: County-level data from USAFacts through 6/20/2020. Last week is 6/14 – 6/20, previous week is 6/7 – 6/13.
Testing: HHS Protect laboratory data used (provided directly to Federal Government from public health labs, hospital labs, and commercial labs) data through 6/17/2020. Last week is 6/11 – 6/17, previous week is 6/4 – 6/10.

National Picture

CASES PER 100,000 LAST WEEK

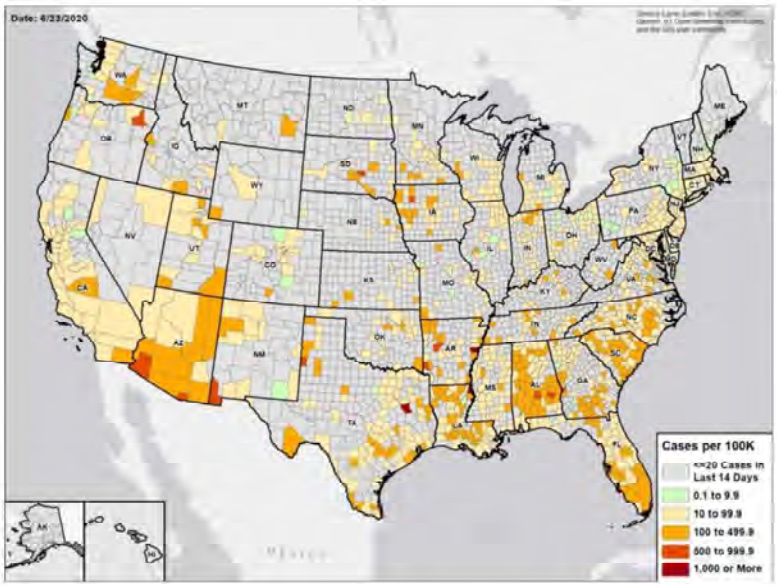

TEST POSITIVITY LAST WEEK

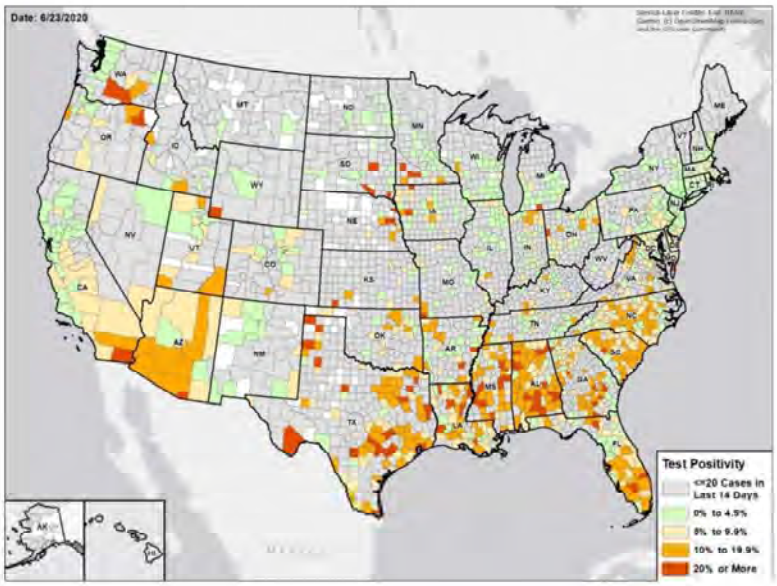

DATA SOURCES

Cases: County-level data from USAFacts through 6/20/2020. Last week is 6/14 – 6/20.
Testing: CELR (COVID Electronic Lab Reporting) state health department-reported data and HHS Protect laboratory data (provided directly to Federal Government from public health labs, hospital labs, and commercial labs) through 6/17/2020. Last week is 6/11 – 6/17.

COVID-19

VERMONT

STATE REPORT | 06.23.2020

	STATE, LAST WEEK	STATE, % CHANGE FROM PREVIOUS WEEK	REGION, LAST WEEK	UNITED STATES, LAST WEEK
CONFIRMED CASES (RATE PER 100,000)	22 (4)	-72.2%	3,078 (21)	180,063 (54)
DIAGNOSTIC TEST POSITIVITY RATE	0.4%	-0.6%*	3.1%	5.9%
TOTAL DIAGNOSTIC TESTS (TESTS PER 100,000)	4,890 (781)	-49.4%	141,535 (953)	3,029,948 (917)
CONFIRMED COVID DEATHS (RATE PER 100,000)	1 (0)	N/A	402 (3)	4,376 (1)

MOBILITY

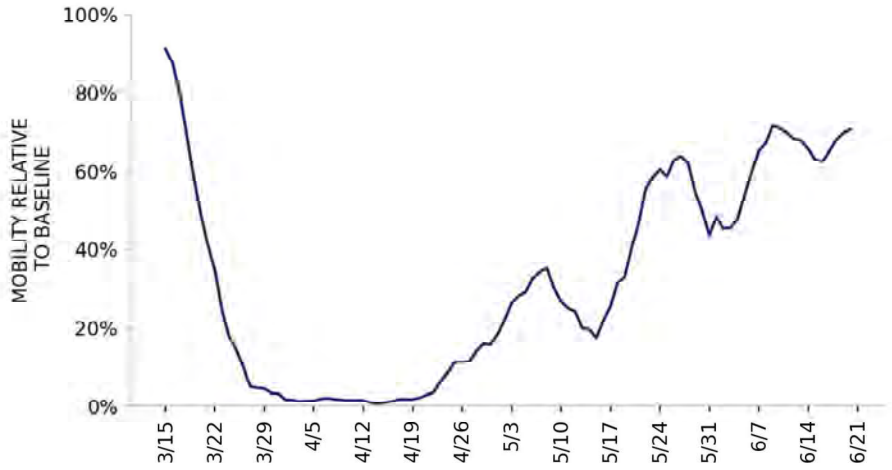

* Indicates absolute change in percentage points

DATA SOURCES

Cases and Deaths: State values are calculated by aggregating county-level data from USAFacts; therefore, the values may not match those reported directly by the state. Data is through 6/20/2020; last week is 6/14 – 6/20, previous week is 6/7 – 6/13.

Testing: CELR (COVID Electronic Lab Reporting) state health department-reported data and HHS Protect laboratory data (provided directly to Federal Government from public health labs, hospital labs, and commercial labs) through 6/17/2020. Last week is 6/11 – 6/17, previous week is 6/4 – 6/10.

Mobility: Descartes Labs. This data depicts the median distance moved across a collection of mobile devices to estimate the level of human mobility within a jurisdiction; 100% represents the baseline mobility level. Data through 6/19/2020.

COVID-19

VERMONT

STATE REPORT | 06.23.2020

TESTING

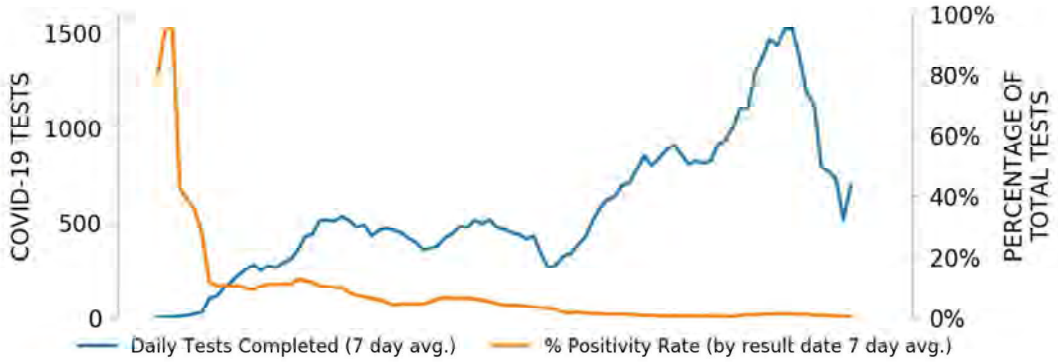

CASES

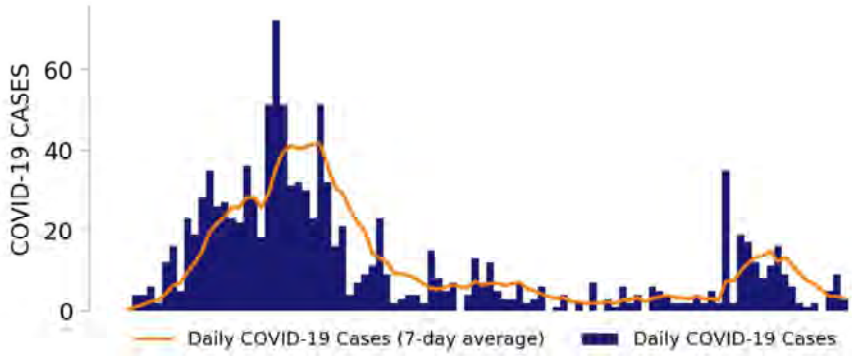

TOP COUNTIES

Top counties based on greatest number of new cases in last three weeks (5/31 – 6/20)

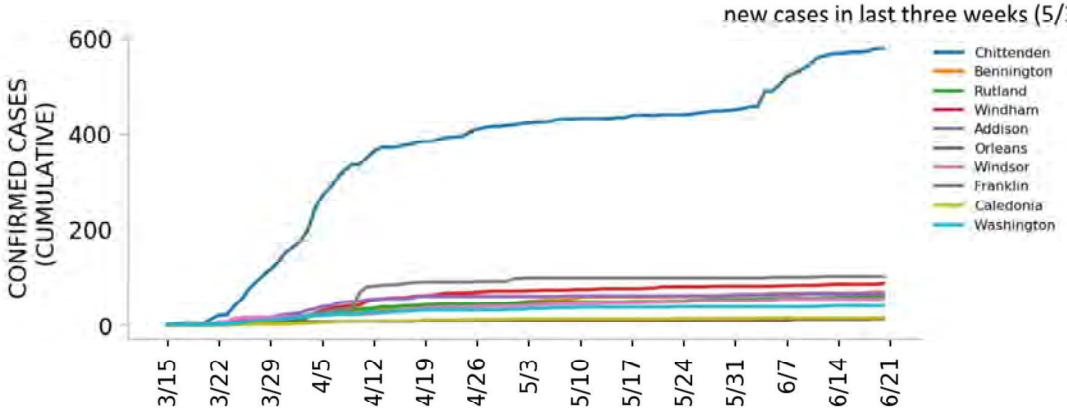

DATA SOURCES

Cases: County-level data from USAFacts. State values are calculated by aggregating county-level data from USAFacts; therefore, the values may not match those reported directly by the state. Data is through 6/20/2020.
Testing: CELR (COVID Electronic Lab Reporting) state health department-reported data through 6/17/2020.

Top 12 counties based on number of new cases in the last 3 weeks

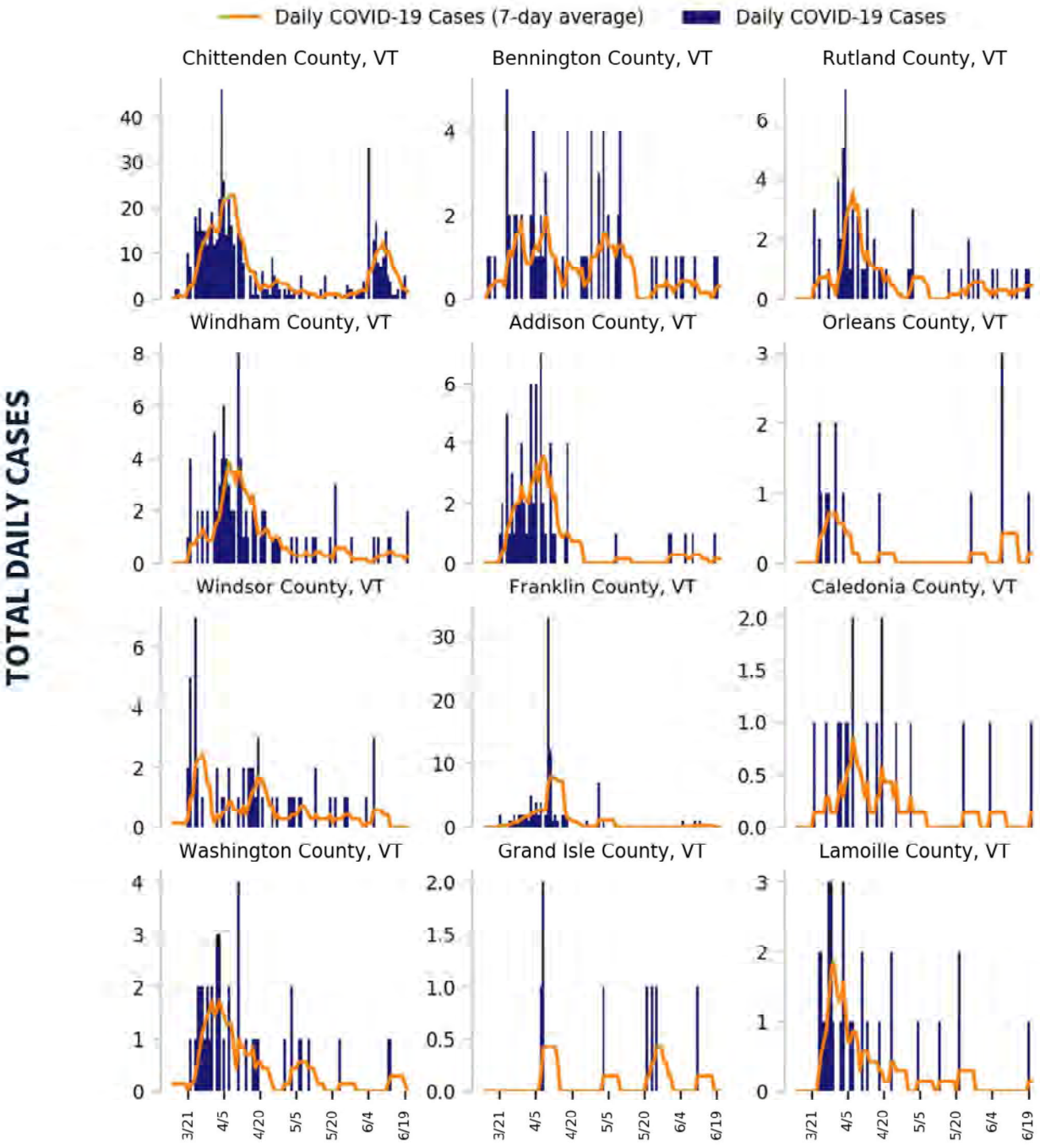

DATA SOURCES

Cases: County-level data from USAFacts through 6/20/2020. Last 3 weeks is 5/31 – 6/20.

COVID-19

VERMONT

STATE REPORT | 06.23.2020

CASE RATES AND DIAGNOSTIC TEST POSITIVITY DURING THE LAST WEEK

CASES PER 100K

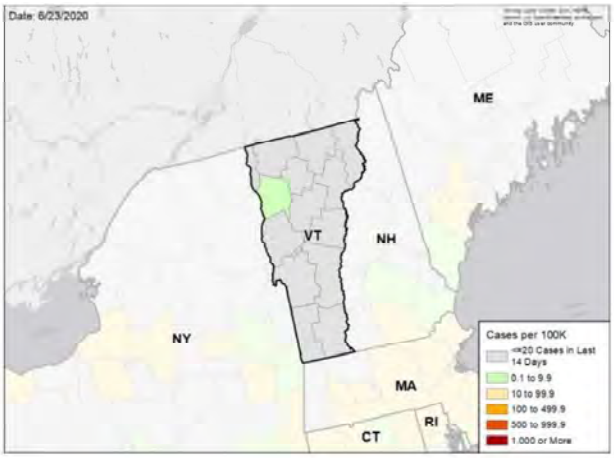

TEST POSITIVITY

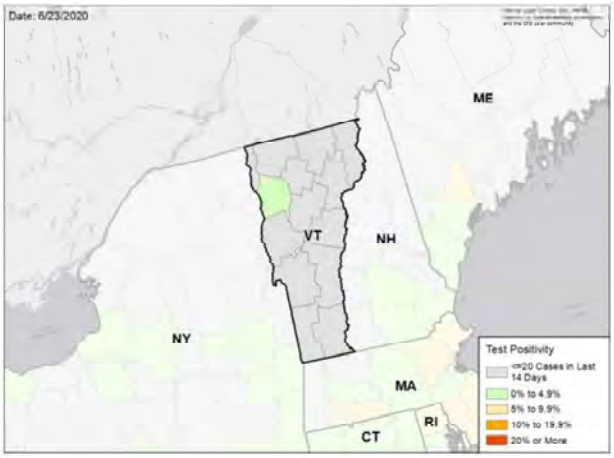

WEEKLY % CHANGE IN CASES PER 100K

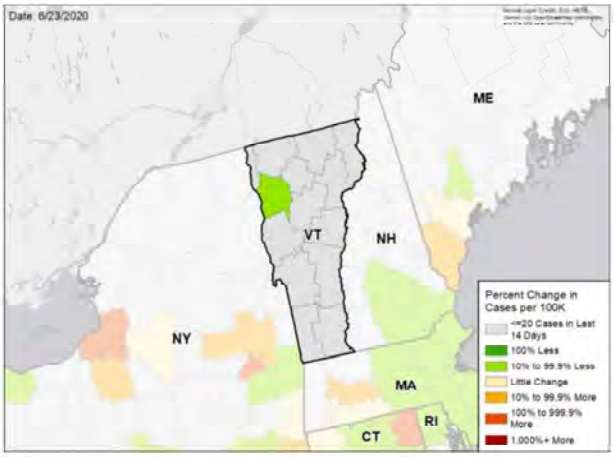

WEEKLY CHANGE IN TEST POSITIVITY

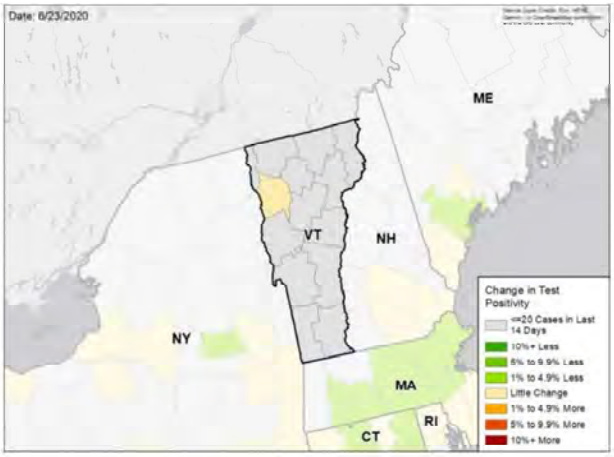

DATA SOURCES

Cases: County-level data from USAFacts through 6/20/2020. Last week is 6/14 – 6/20, previous week is 6/7 – 6/13.
Testing: HHS Protect laboratory data used (provided directly to Federal Government from public health labs, hospital labs, and commercial labs) data through 6/17/2020. Last week is 6/11 – 6/17, previous week is 6/4 – 6/10.

National Picture

CASES PER 100,000 LAST WEEK

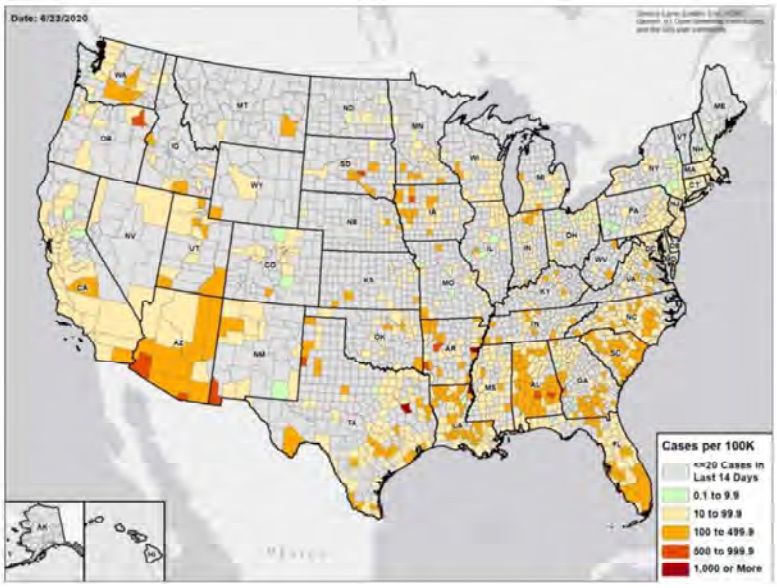

TEST POSITIVITY LAST WEEK

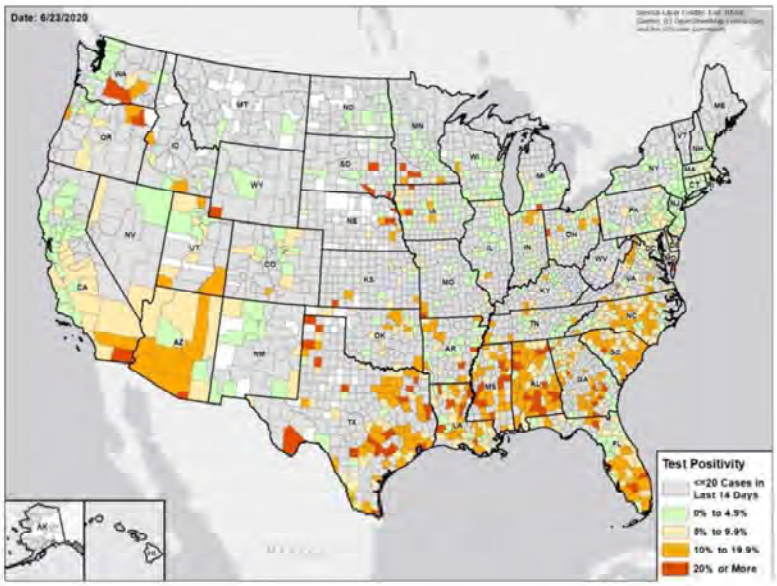

DATA SOURCES

Cases: County-level data from USAFacts through 6/20/2020. Last week is 6/14 – 6/20.
Testing: CELR (COVID Electronic Lab Reporting) state health department-reported data and HHS Protect laboratory data (provided directly to Federal Government from public health labs, hospital labs, and commercial labs) through 6/17/2020. Last week is 6/11 – 6/17.

COVID-19

VIRGINIA

STATE REPORT | 06.23.2020

	STATE, LAST WEEK	STATE, % CHANGE FROM PREVIOUS WEEK	REGION, LAST WEEK	UNITED STATES, LAST WEEK
CONFIRMED CASES (RATE PER 100,000)	4,129 (48)	-7.8%	10,661 (35)	180,063 (54)
DIAGNOSTIC TEST POSITIVITY RATE	10.5%	-2.8%*	6.0%	5.9%
TOTAL DIAGNOSTIC TESTS (TESTS PER 100,000)	57,833 (679)	-5.7%	264,258 (857)	3,029,948 (917)
CONFIRMED COVID DEATHS (RATE PER 100,000)	74 (1)	-10.8%	498 (2)	4,376 (1)

MOBILITY

* Indicates absolute change in percentage points

DATA SOURCES

Cases and Deaths: State values are calculated by aggregating county-level data from USAFacts; therefore, the values may not match those reported directly by the state. Data is through 6/20/2020; last week is 6/14 – 6/20, previous week is 6/7 – 6/13.

Testing: CELR (COVID Electronic Lab Reporting) state health department-reported data and HHS Protect laboratory data (provided directly to Federal Government from public health labs, hospital labs, and commercial labs) through 6/17/2020. Last week is 6/11 – 6/17, previous week is 6/4 – 6/10.

Mobility: Descartes Labs. This data depicts the median distance moved across a collection of mobile devices to estimate the level of human mobility within a jurisdiction; 100% represents the baseline mobility level. Data through 6/19/2020.

VIRGINIA

STATE REPORT | 06.23.2020

TESTING

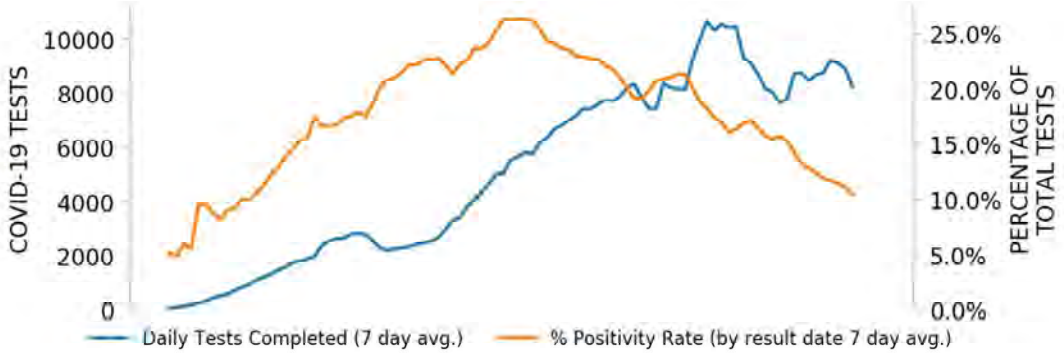

CASES

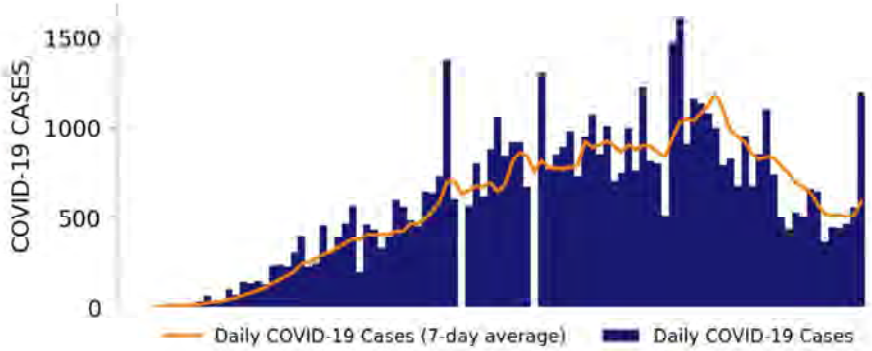

TOP COUNTIES

Top counties based on greatest number of new cases in last three weeks (5/31 – 6/20)

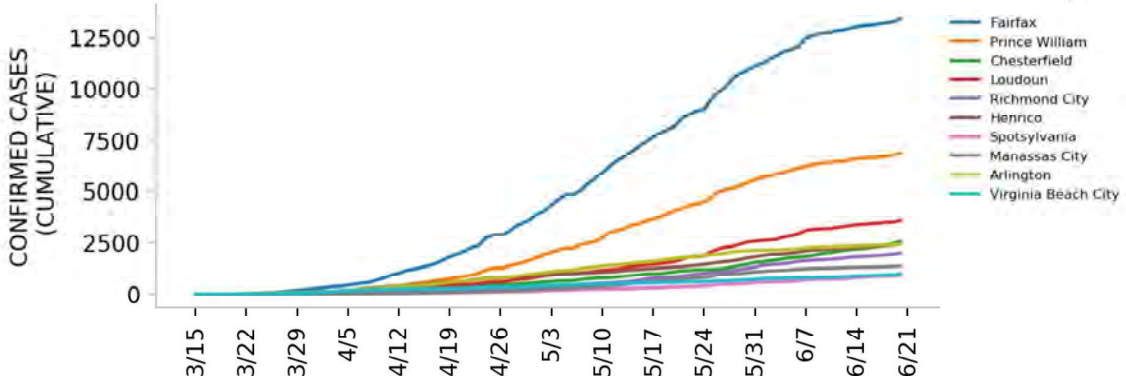

DATA SOURCES

Cases: County-level data from USAFacts. State values are calculated by aggregating county-level data from USAFacts; therefore, the values may not match those reported directly by the state. Data is through 6/20/2020.
Testing: CELR (COVID Electronic Lab Reporting) state health department-reported data through 6/17/2020.

Top 12 counties based on number of new cases in the last 3 weeks

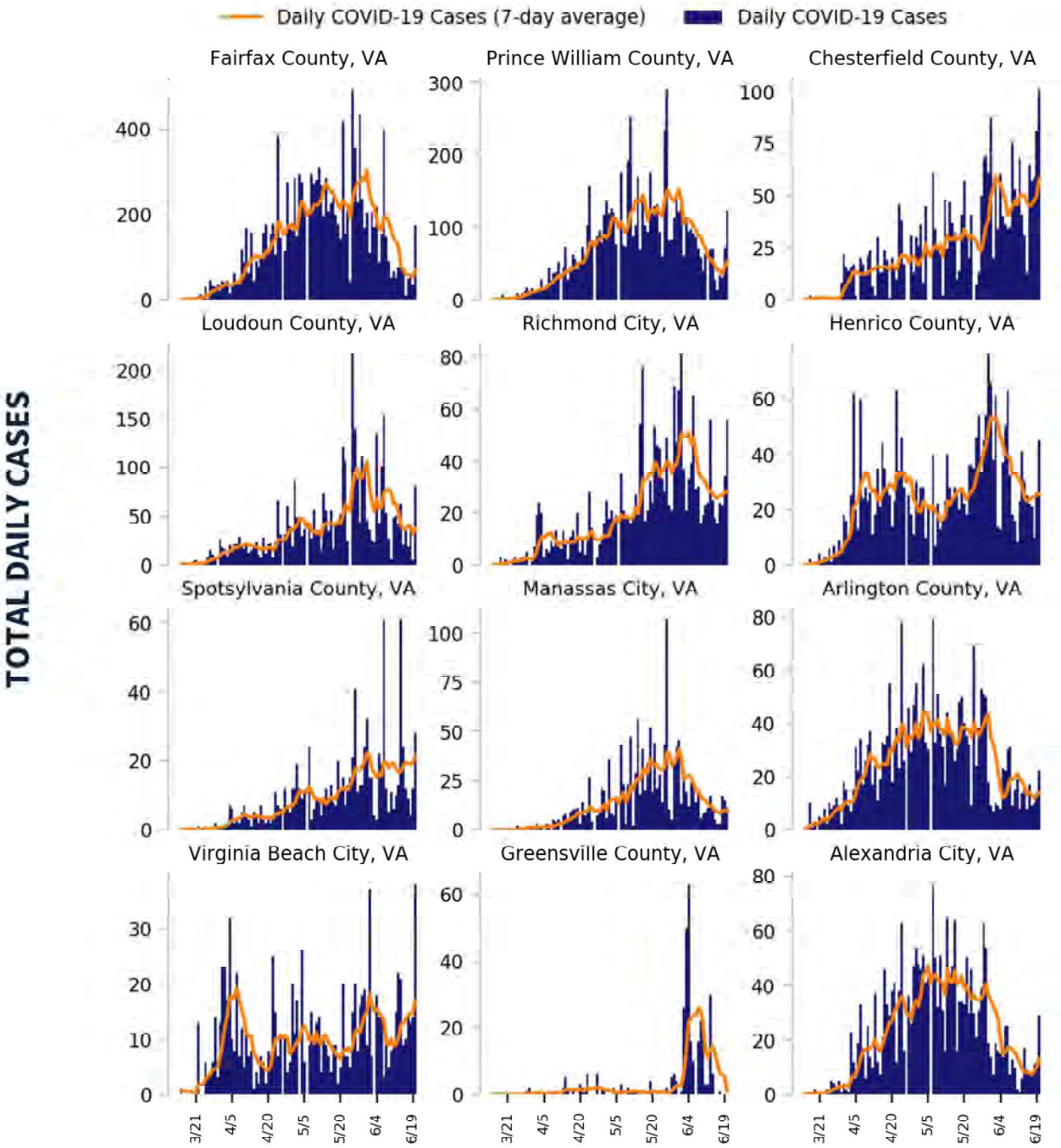

DATA SOURCES

Cases: County-level data from USAFacts through 6/20/2020. Last 3 weeks is 5/31 – 6/20.

COVID-19

VIRGINIA

STATE REPORT | 06.23.2020

CASE RATES AND DIAGNOSTIC TEST POSITIVITY DURING THE LAST WEEK

CASES PER 100K

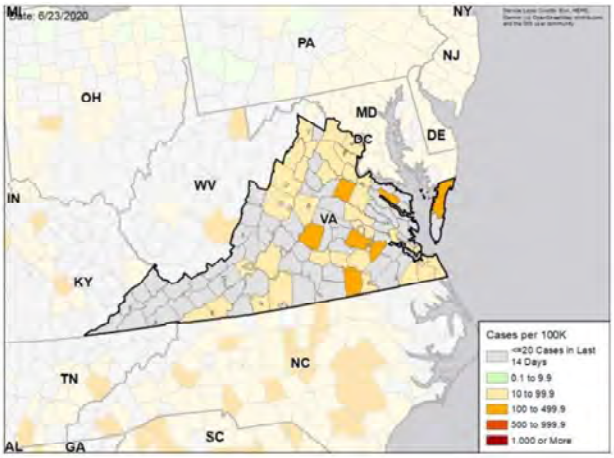

TEST POSITIVITY

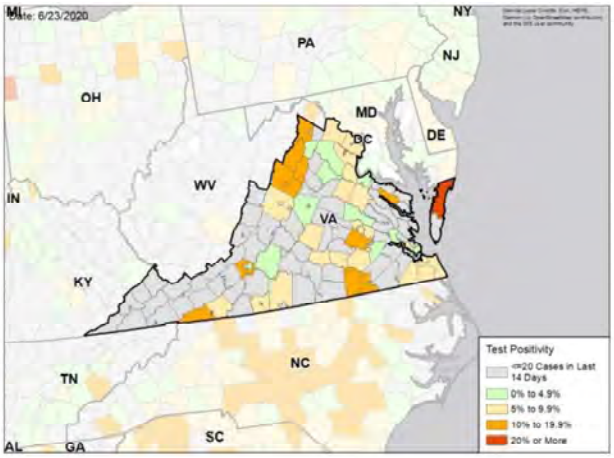

WEEKLY % CHANGE IN CASES PER 100K

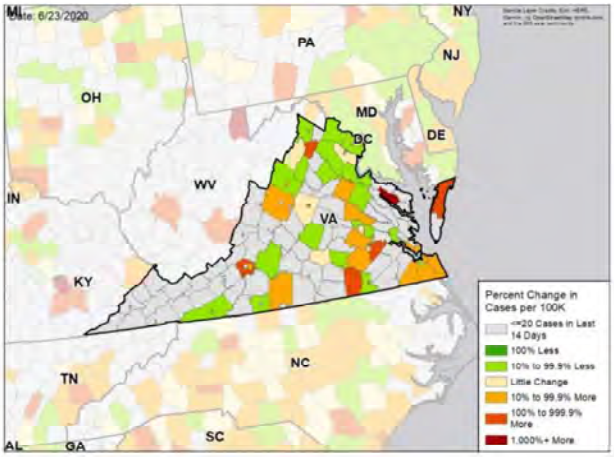

WEEKLY CHANGE IN TEST POSITIVITY

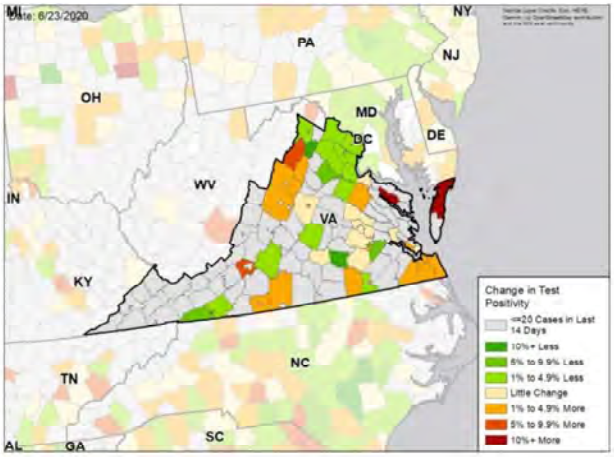

DATA SOURCES

Cases: County-level data from USAFacts through 6/20/2020. Last week is 6/14 – 6/20, previous week is 6/7 – 6/13.
Testing: HHS Protect laboratory data used (provided directly to Federal Government from public health labs, hospital labs, and commercial labs) data through 6/17/2020. Last week is 6/11 – 6/17, previous week is 6/4 – 6/10.

National Picture

CASES PER 100,000 LAST WEEK

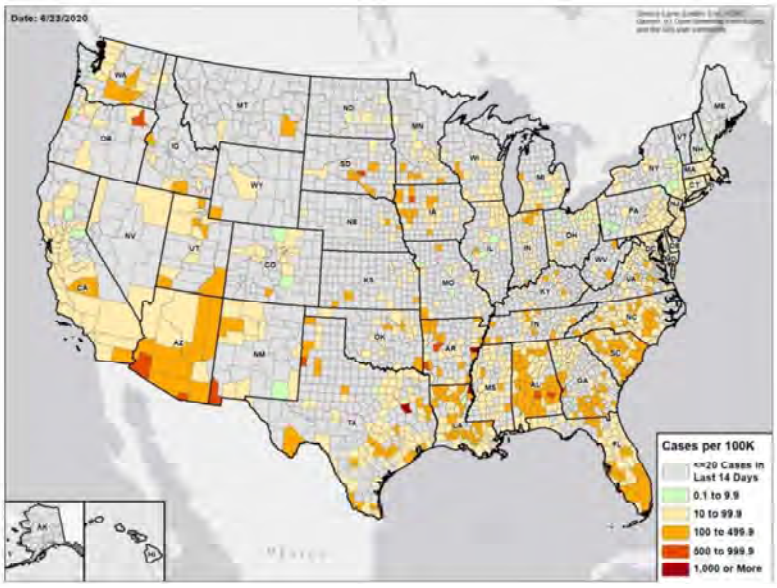

TEST POSITIVITY LAST WEEK

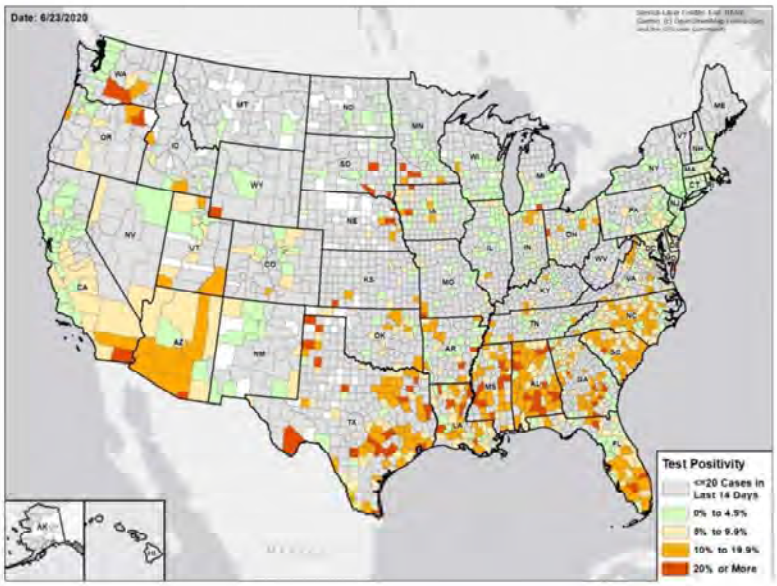

DATA SOURCES

Cases: County-level data from USAFacts through 6/20/2020. Last week is 6/14 – 6/20.

Testing: CELR (COVID Electronic Lab Reporting) state health department-reported data and HHS Protect laboratory data (provided directly to Federal Government from public health labs, hospital labs, and commercial labs) through 6/17/2020. Last week is 6/11 – 6/17.

COVID-19

WASHINGTON

STATE REPORT | 06.23.2020

	STATE, LAST WEEK	STATE, % CHANGE FROM PREVIOUS WEEK	REGION, LAST WEEK	UNITED STATES, LAST WEEK
CONFIRMED CASES (RATE PER 100,000)	2,687 (36)	+28.1%	4,599 (32)	180,063 (54)
DIAGNOSTIC TEST POSITIVITY RATE	6.7%	+1.4%*	4.6%	5.9%
TOTAL DIAGNOSTIC TESTS (TESTS PER 100,000)	46,699 (620)	-0.2%	95,511 (672)	3,029,948 (917)
CONFIRMED COVID DEATHS (RATE PER 100,000)	53 (1)	-10.2%	71 (0)	4,376 (1)

MOBILITY

* Indicates absolute change in percentage points

DATA SOURCES

Cases and Deaths: State values are calculated by aggregating county-level data from USAFacts; therefore, the values may not match those reported directly by the state. Data is through 6/20/2020; last week is 6/14 – 6/20, previous week is 6/7 – 6/13.

Testing: CELR (COVID Electronic Lab Reporting) state health department-reported data and HHS Protect laboratory data (provided directly to Federal Government from public health labs, hospital labs, and commercial labs) through 6/17/2020. Last week is 6/11 – 6/17, previous week is 6/4 – 6/10.

Mobility: Descartes Labs. This data depicts the median distance moved across a collection of mobile devices to estimate the level of human mobility within a jurisdiction; 100% represents the baseline mobility level. Data through 6/19/2020.

WASHINGTON

STATE REPORT | 06.23.2020

TESTING

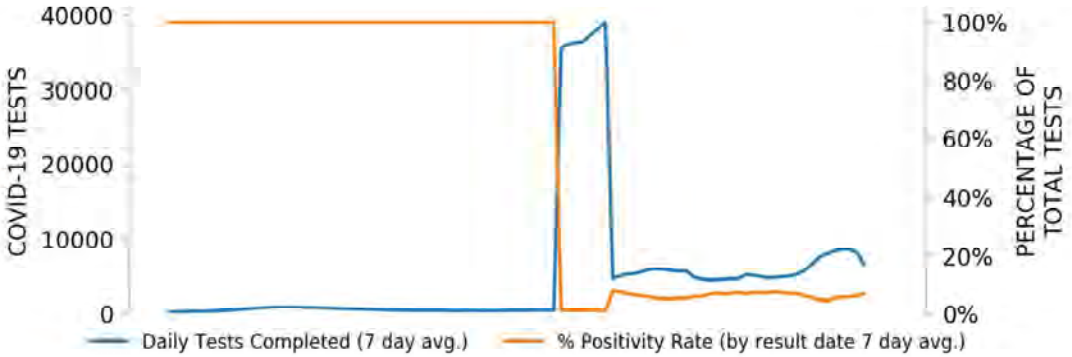

CASES

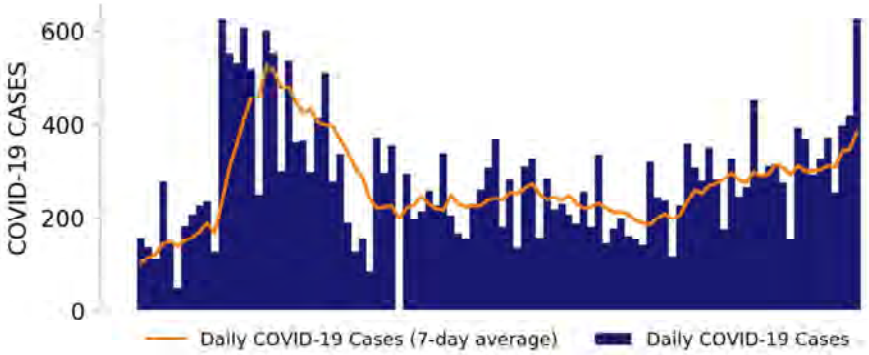

TOP COUNTIES

Top counties based on greatest number of new cases in last three weeks (5/31 – 6/20)

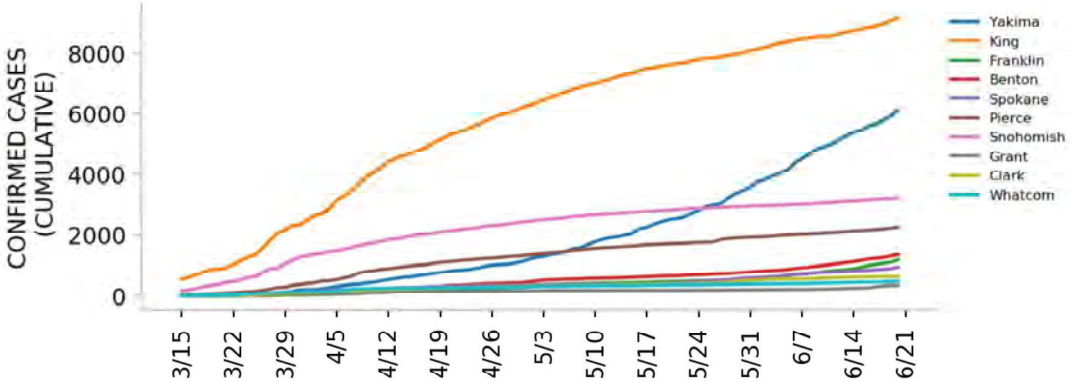

DATA SOURCES

Cases: County-level data from USAFacts. State values are calculated by aggregating county-level data from USAFacts; therefore, the values may not match those reported directly by the state. Data is through 6/20/2020.
Testing: CELR (COVID Electronic Lab Reporting) state health department-reported data through 6/17/2020.

Top 12 counties based on number of new cases in the last 3 weeks

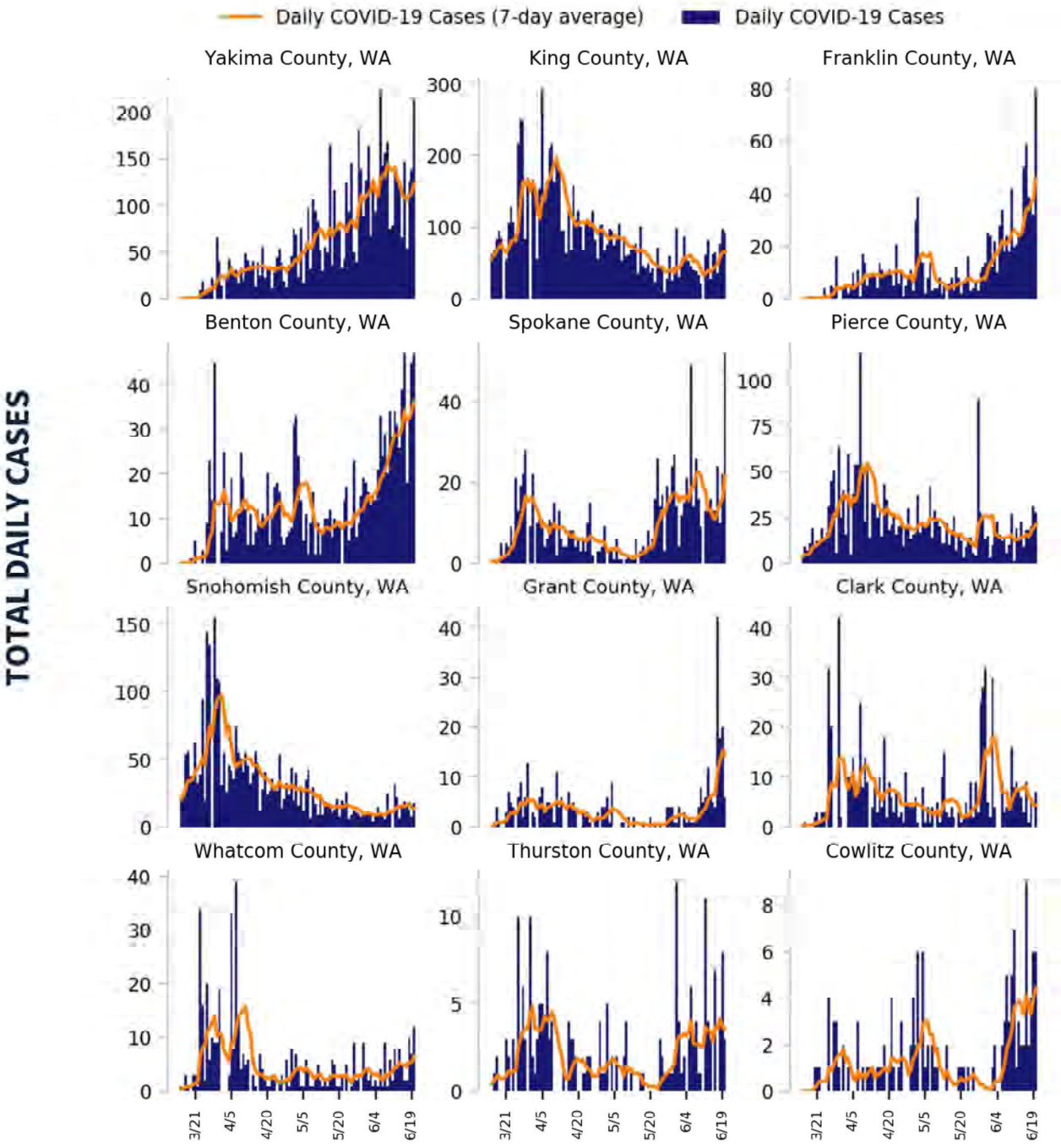

DATA SOURCES

Cases: County-level data from USAFacts through 6/20/2020. Last 3 weeks is 5/31 – 6/20.

COVID-19

WASHINGTON

STATE REPORT | 06.23.2020

CASE RATES AND DIAGNOSTIC TEST POSITIVITY DURING THE LAST WEEK

CASES PER 100K

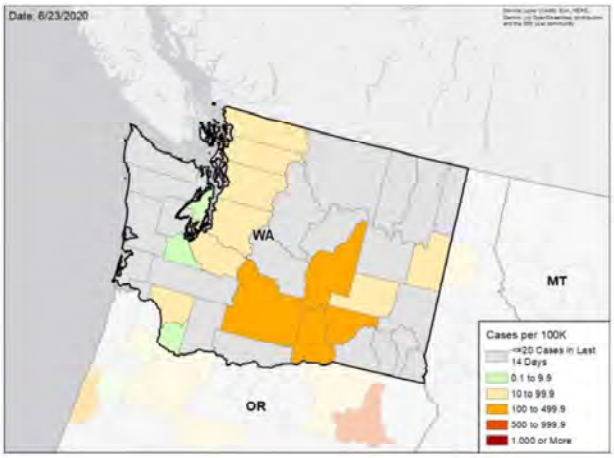

TEST POSITIVITY

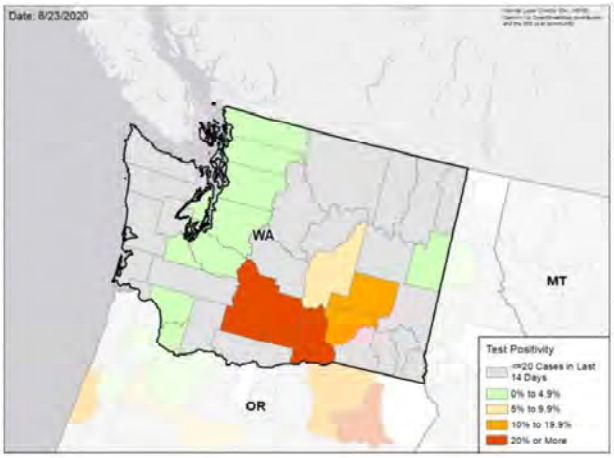

WEEKLY % CHANGE IN CASES PER 100K

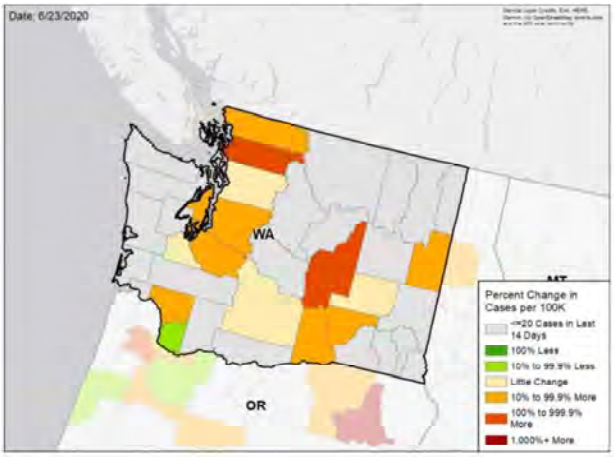

WEEKLY CHANGE IN TEST POSITIVITY

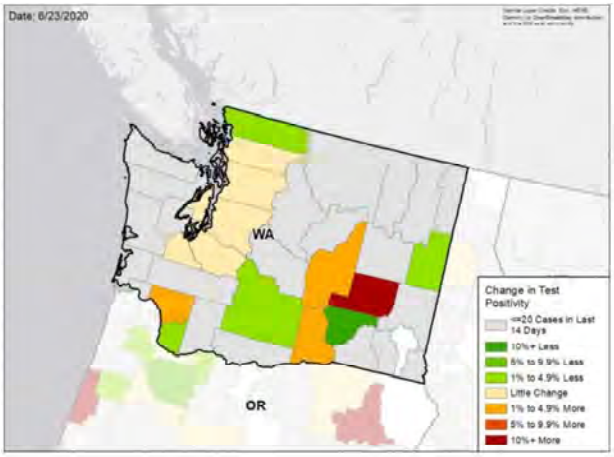

DATA SOURCES

Cases: County-level data from USAFacts through 6/20/2020. Last week is 6/14 – 6/20, previous week is 6/7 – 6/13.
Testing: HHS Protect laboratory data used (provided directly to Federal Government from public health labs, hospital labs, and commercial labs) data through 6/17/2020. Last week is 6/11 – 6/17, previous week is 6/4 – 6/10.

National Picture

CASES PER 100,000 LAST WEEK

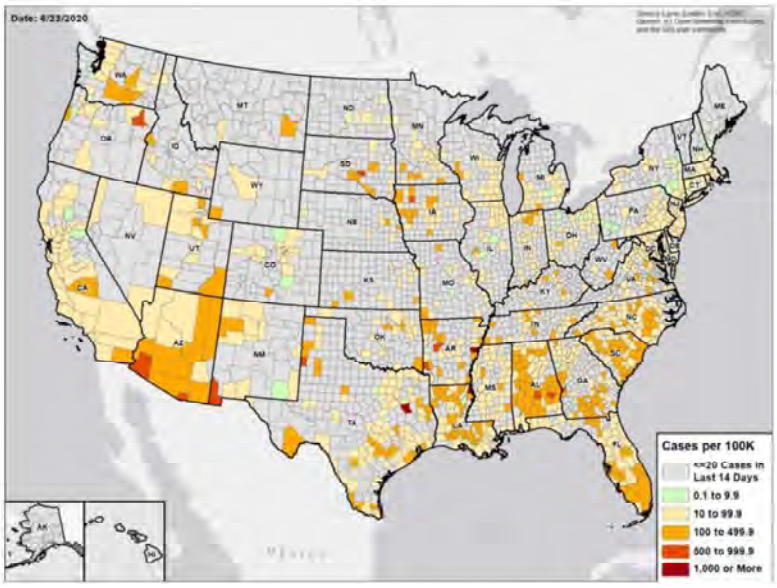

TEST POSITIVITY LAST WEEK

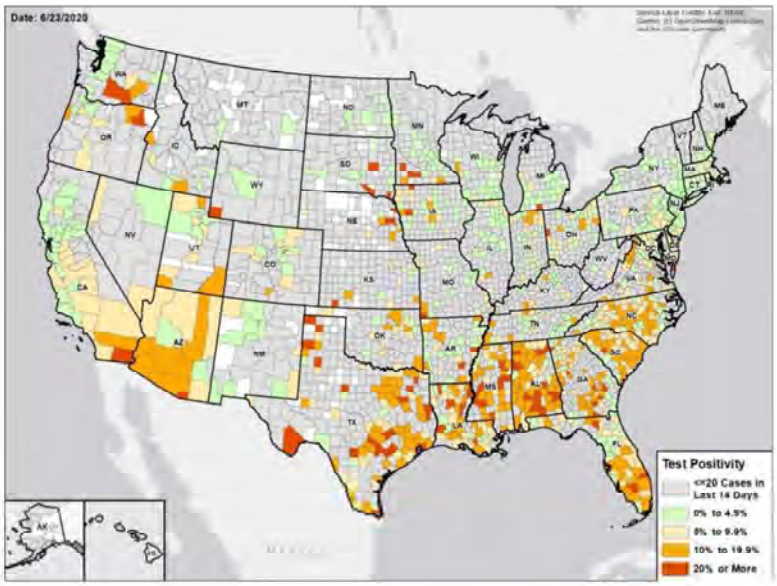

DATA SOURCES

Cases: County-level data from USAFacts through 6/20/2020. Last week is 6/14 – 6/20.
Testing: CELR (COVID Electronic Lab Reporting) state health department-reported data and HHS Protect laboratory data (provided directly to Federal Government from public health labs, hospital labs, and commercial labs) through 6/17/2020. Last week is 6/11 – 6/17.

COVID-19

WEST VIRGINIA

STATE REPORT | 06.23.2020

	STATE, LAST WEEK	STATE, % CHANGE FROM PREVIOUS WEEK	REGION, LAST WEEK	UNITED STATES, LAST WEEK
CONFIRMED CASES (RATE PER 100,000)	279 (15)	+119.7%	10,661 (35)	180,063 (54)
DIAGNOSTIC TEST POSITIVITY RATE	1.7%	+0.5%*	6.0%	5.9%
TOTAL DIAGNOSTIC TESTS (TESTS PER 100,000)	16,095 (891)	-8.6%	264,258 (857)	3,029,948 (917)
CONFIRMED COVID DEATHS (RATE PER 100,000)	0 (0)	-100.0%	498 (2)	4,376 (1)

MOBILITY

* Indicates absolute change in percentage points

DATA SOURCES

Cases and Deaths: State values are calculated by aggregating county-level data from USAFacts; therefore, the values may not match those reported directly by the state. Data is through 6/20/2020; last week is 6/14 – 6/20, previous week is 6/7 – 6/13.

Testing: CELR (COVID Electronic Lab Reporting) state health department-reported data and HHS Protect laboratory data (provided directly to Federal Government from public health labs, hospital labs, and commercial labs) through 6/17/2020. Last week is 6/11 – 6/17, previous week is 6/4 – 6/10.

Mobility: Descartes Labs. This data depicts the median distance moved across a collection of mobile devices to estimate the level of human mobility within a jurisdiction; 100% represents the baseline mobility level. Data through 6/19/2020.

COVID-19

WEST VIRGINIA

STATE REPORT | 06.23.2020

TESTING

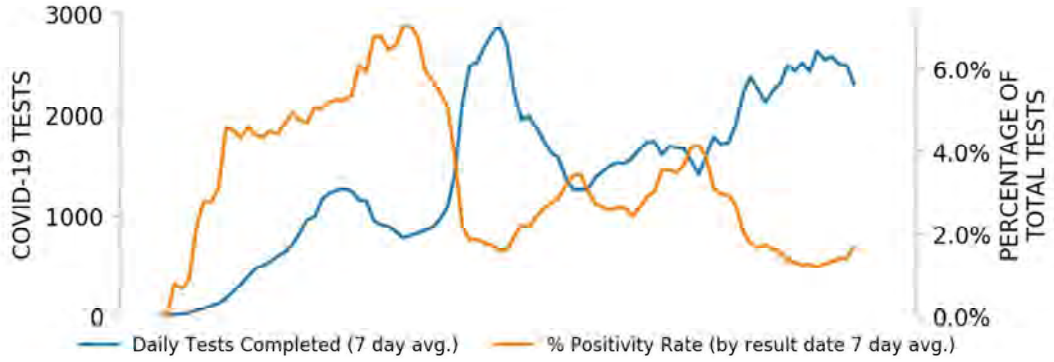

CASES

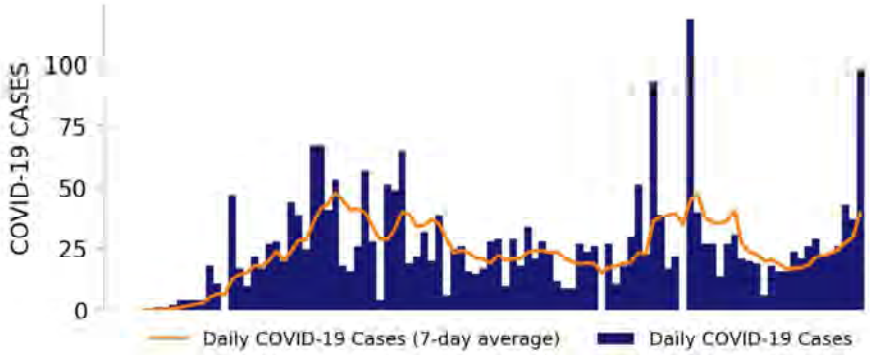

TOP COUNTIES

Top counties based on greatest number of new cases in last three weeks (5/31 – 6/20)

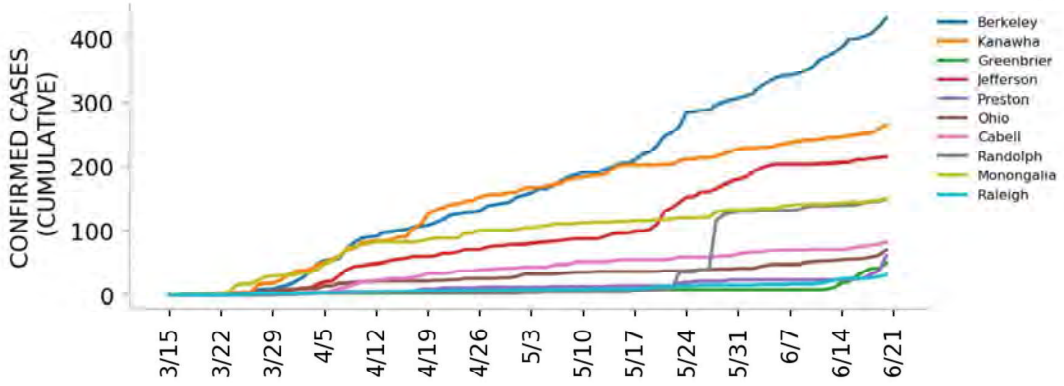

DATA SOURCES

Cases: County-level data from USAFacts. State values are calculated by aggregating county-level data from USAFacts; therefore, the values may not match those reported directly by the state. Data is through 6/20/2020.
Testing: CELR (COVID Electronic Lab Reporting) state health department-reported data through 6/17/2020.

Top 12 counties based on number of new cases in the last 3 weeks

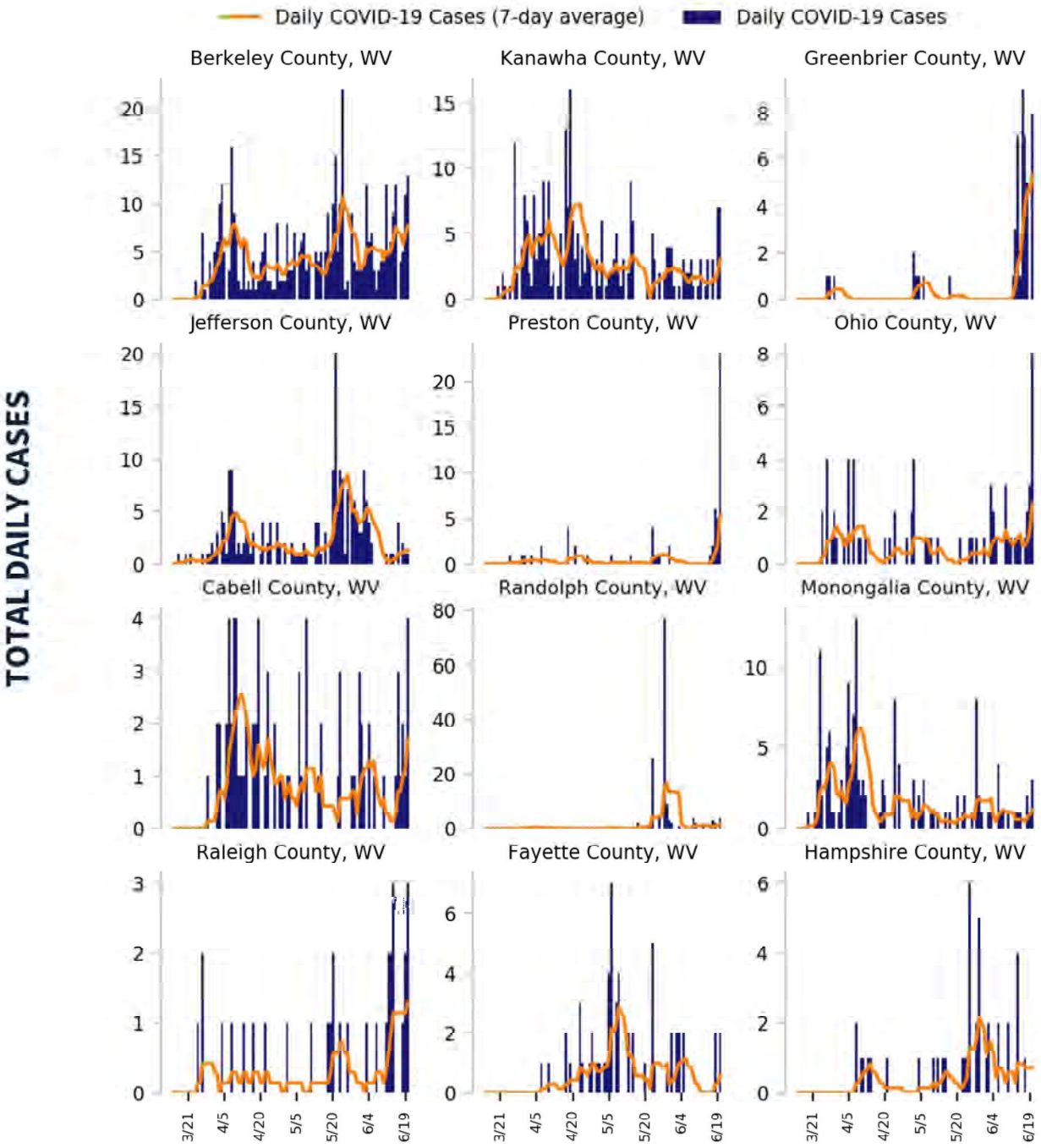

DATA SOURCES

Cases: County-level data from USAFacts through 6/20/2020. Last 3 weeks is 5/31 – 6/20.

COVID-19

WEST VIRGINIA

STATE REPORT | 06.23.2020

CASE RATES AND DIAGNOSTIC TEST POSITIVITY DURING THE LAST WEEK

CASES PER 100K

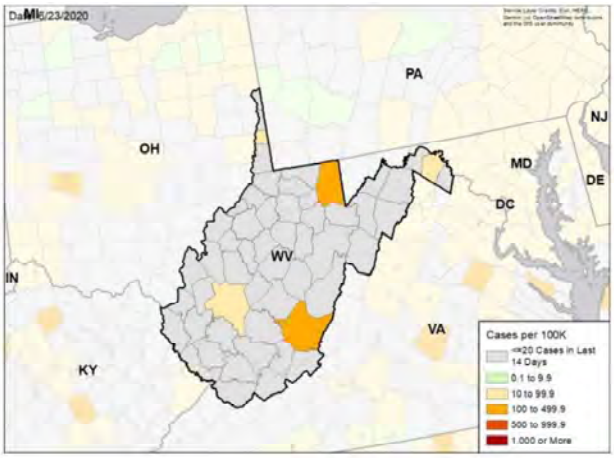

TEST POSITIVITY

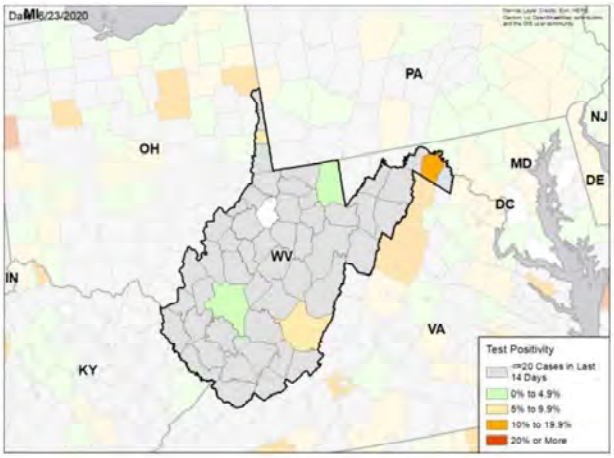

WEEKLY % CHANGE IN CASES PER 100K

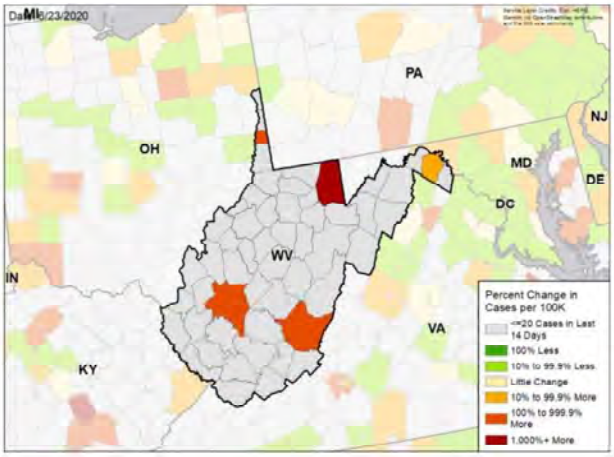

WEEKLY CHANGE IN TEST POSITIVITY

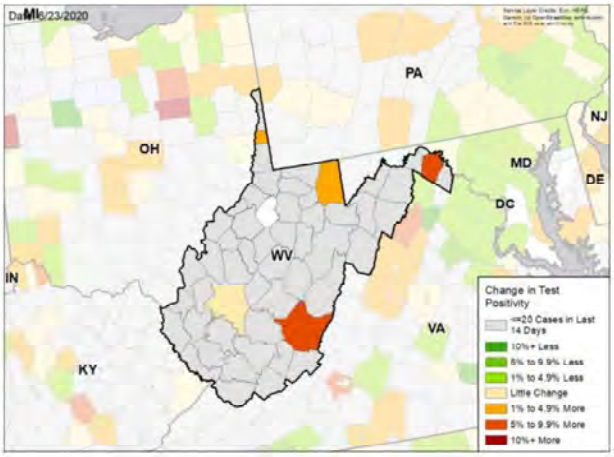

DATA SOURCES

Cases: County-level data from USAFacts through 6/20/2020. Last week is 6/14 – 6/20, previous week is 6/7 – 6/13.
Testing: HHS Protect laboratory data used (provided directly to Federal Government from public health labs, hospital labs, and commercial labs) data through 6/17/2020. Last week is 6/11 – 6/17, previous week is 6/4 – 6/10.

National Picture

CASES PER 100,000 LAST WEEK

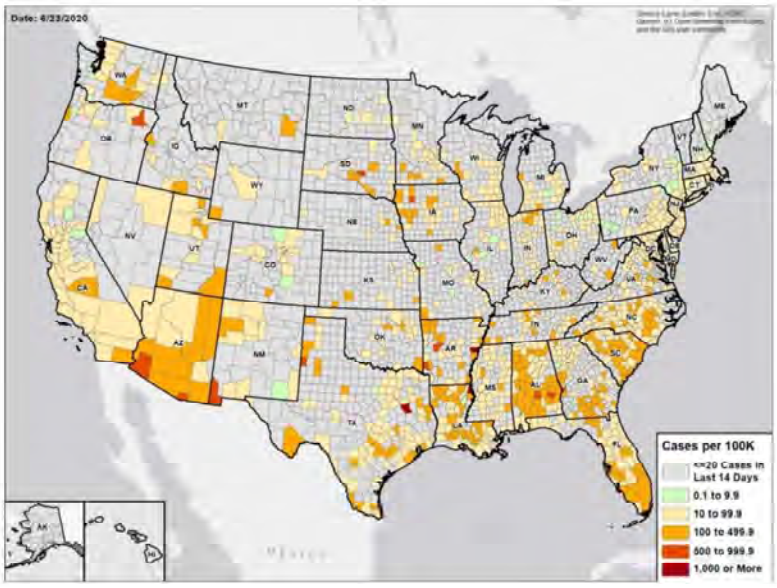

TEST POSITIVITY LAST WEEK

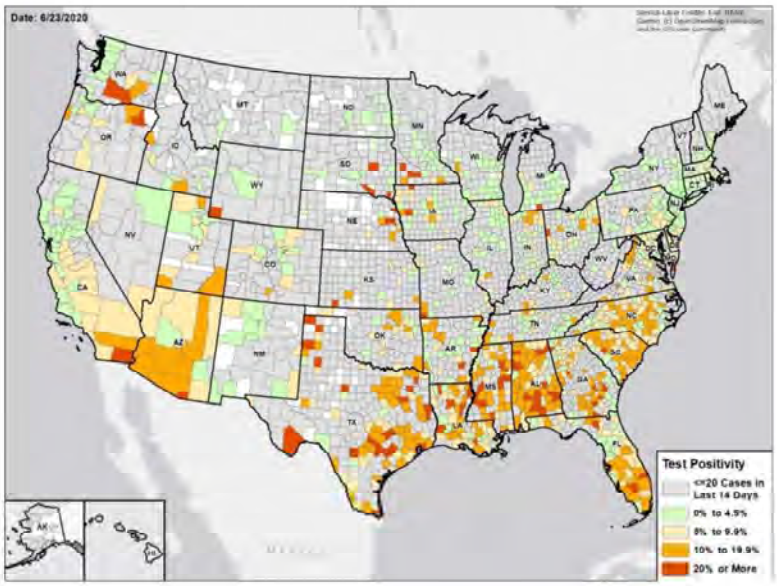

DATA SOURCES

Cases: County-level data from USAFacts through 6/20/2020. Last week is 6/14 – 6/20.
Testing: CELR (COVID Electronic Lab Reporting) state health department-reported data and HHS Protect laboratory data (provided directly to Federal Government from public health labs, hospital labs, and commercial labs) through 6/17/2020. Last week is 6/11 – 6/17.

COVID-19

WISCONSIN

STATE REPORT | 06.23.2020

	STATE, LAST WEEK	STATE, % CHANGE FROM PREVIOUS WEEK	REGION, LAST WEEK	UNITED STATES, LAST WEEK
CONFIRMED CASES (RATE PER 100,000)	2,024 (35)	+4.1%	16,220 (31)	180,063 (54)
DIAGNOSTIC TEST POSITIVITY RATE	2.7%	-0.2%*	4.4%	5.9%
TOTAL DIAGNOSTIC TESTS (TESTS PER 100,000)	59,278 (1,020)	-41.8%	569,748 (1,084)	3,029,948 (917)
CONFIRMED COVID DEATHS (RATE PER 100,000)	53 (1)	+15.2%	814 (2)	4,376 (1)

MOBILITY

* Indicates absolute change in percentage points

DATA SOURCES

Cases and Deaths: State values are calculated by aggregating county-level data from USAFacts; therefore, the values may not match those reported directly by the state. Data is through 6/20/2020; last week is 6/14 – 6/20, previous week is 6/7 – 6/13.

Testing: CELR (COVID Electronic Lab Reporting) state health department-reported data and HHS Protect laboratory data (provided directly to Federal Government from public health labs, hospital labs, and commercial labs) through 6/17/2020. Last week is 6/11 – 6/17, previous week is 6/4 – 6/10.

Mobility: Descartes Labs. This data depicts the median distance moved across a collection of mobile devices to estimate the level of human mobility within a jurisdiction; 100% represents the baseline mobility level. Data through 6/19/2020.

WISCONSIN

STATE REPORT | 06.23.2020

TESTING

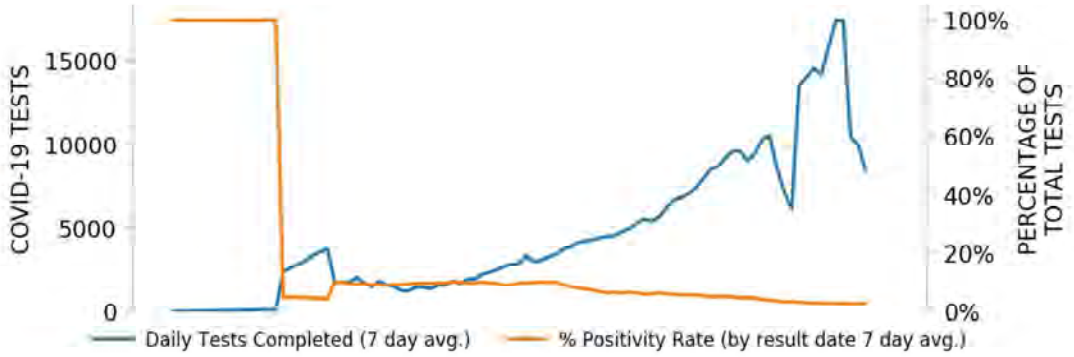

CASES

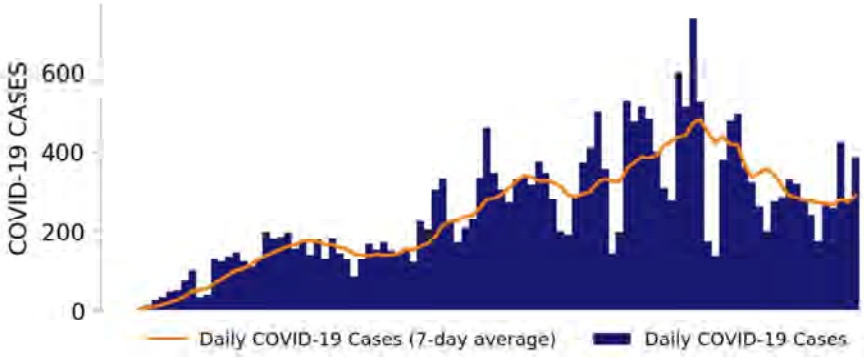

TOP COUNTIES

Top counties based on greatest number of new cases in last three weeks (5/31 – 6/20)

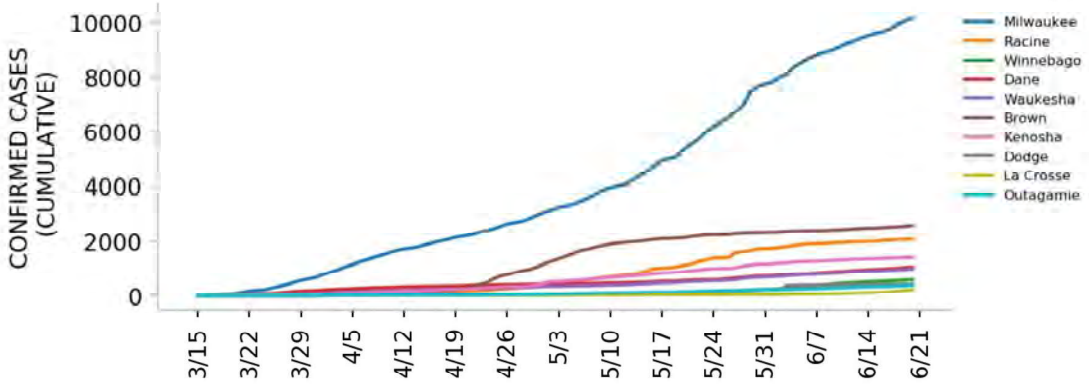

DATA SOURCES

Cases: County-level data from USAFacts. State values are calculated by aggregating county-level data from USAFacts; therefore, the values may not match those reported directly by the state. Data is through 6/20/2020.
Testing: CELR (COVID Electronic Lab Reporting) state health department-reported data through 6/17/2020.

Top 12 counties based on number of new cases in the last 3 weeks

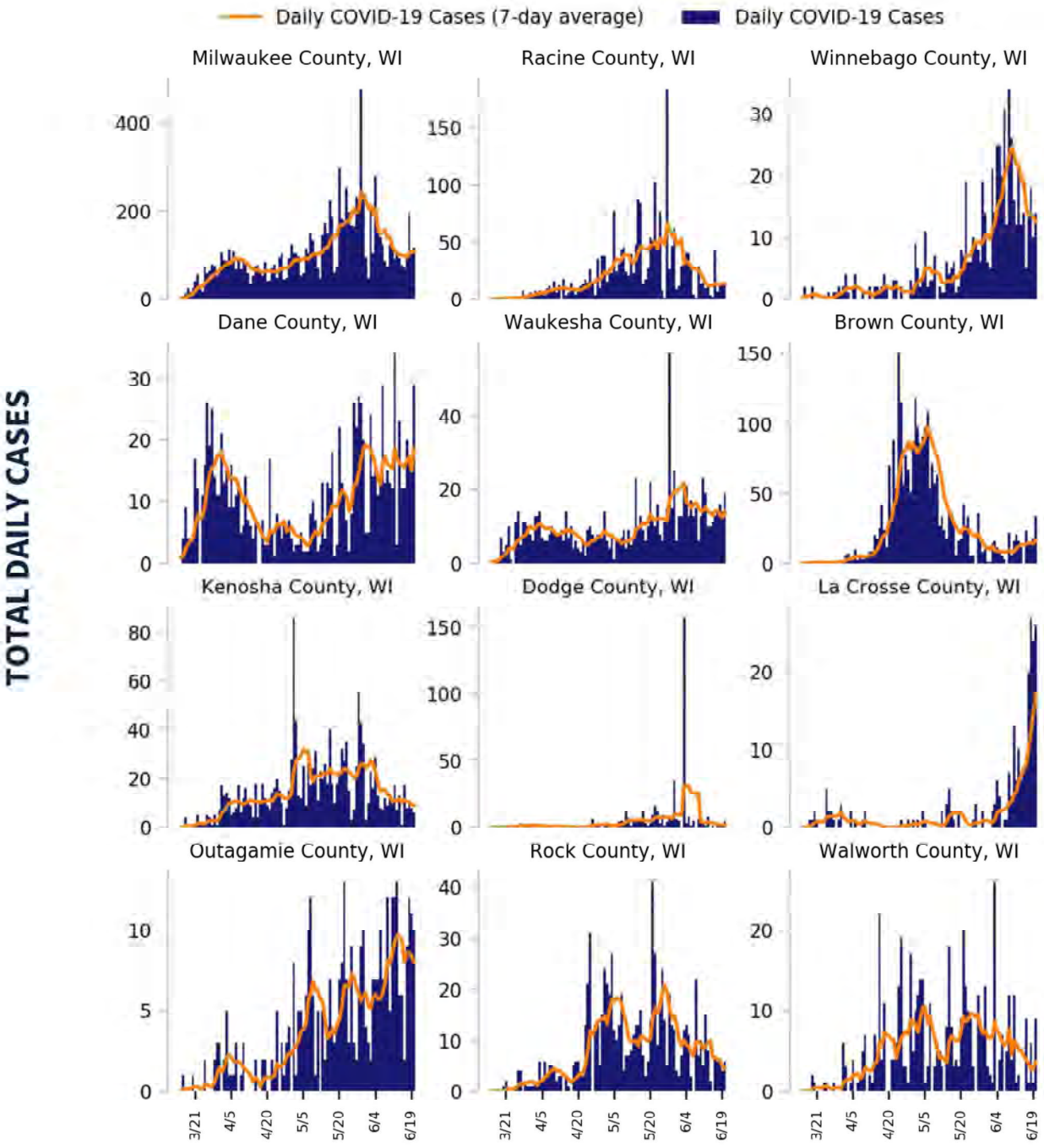

DATA SOURCES

Cases: County-level data from USAFacts through 6/20/2020. Last 3 weeks is 5/31 – 6/20.

COVID-19

WISCONSIN

STATE REPORT | 06.23.2020

CASE RATES AND DIAGNOSTIC TEST POSITIVITY DURING THE LAST WEEK

CASES PER 100K

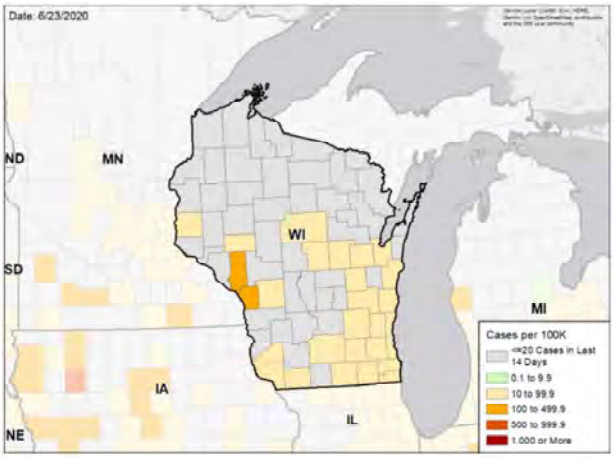

TEST POSITIVITY

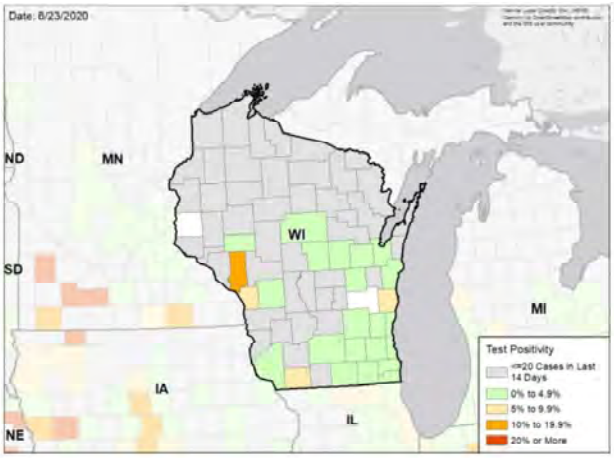

WEEKLY % CHANGE IN CASES PER 100K

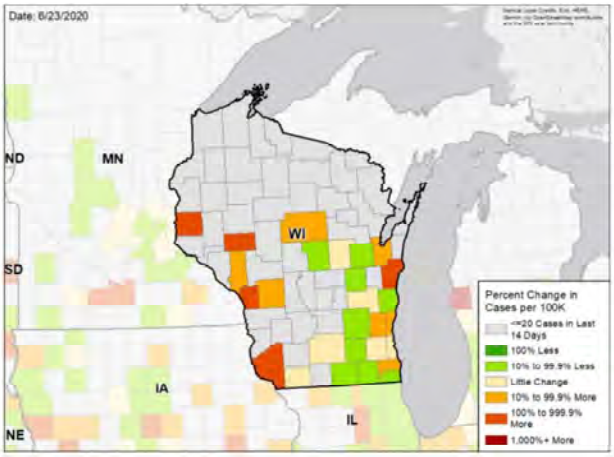

WEEKLY CHANGE IN TEST POSITIVITY

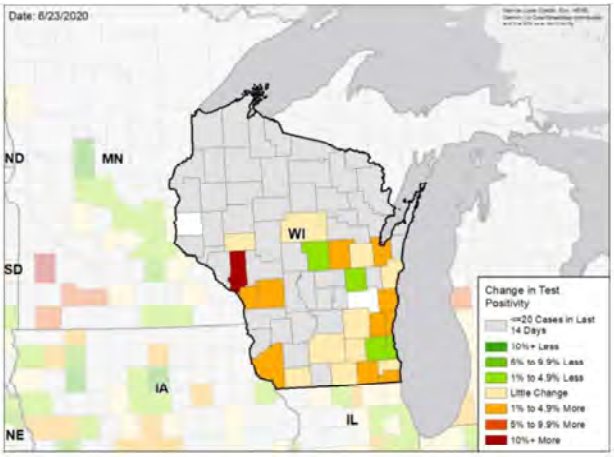

DATA SOURCES

Cases: County-level data from USAFacts through 6/20/2020. Last week is 6/14 – 6/20, previous week is 6/7 – 6/13.
Testing: CELR (COVID Electronic Lab Reporting) state health department-reported data through 6/17/2020. Last week is 6/11 – 6/17, previous week is 6/4 – 6/10.

National Picture

CASES PER 100,000 LAST WEEK

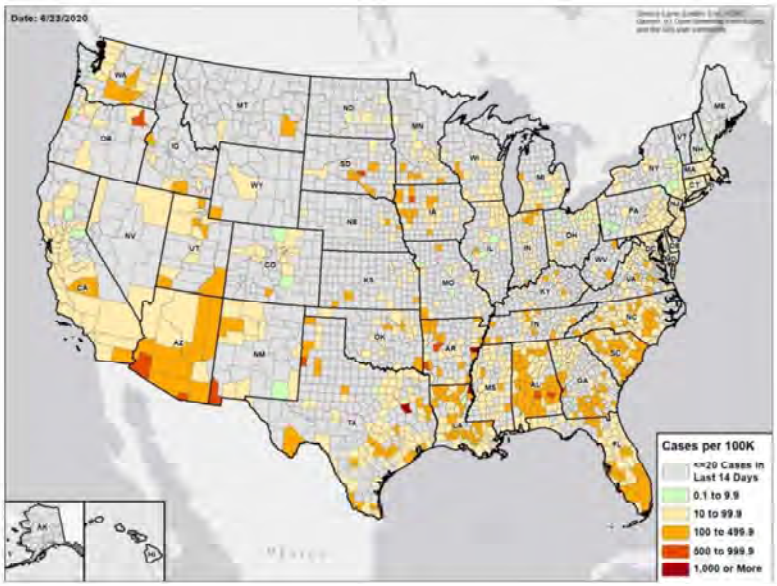

TEST POSITIVITY LAST WEEK

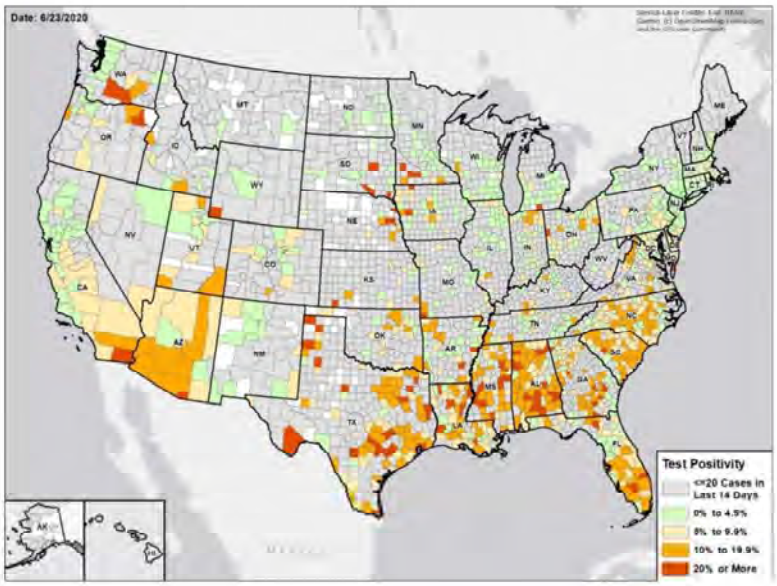

DATA SOURCES

Cases: County-level data from USAFacts through 6/20/2020. Last week is 6/14 – 6/20.
Testing: CELR (COVID Electronic Lab Reporting) state health department-reported data and HHS Protect laboratory data (provided directly to Federal Government from public health labs, hospital labs, and commercial labs) through 6/17/2020. Last week is 6/11 – 6/17.

COVID-19

WYOMING

STATE REPORT | 06.23.2020

	STATE, LAST WEEK	STATE, % CHANGE FROM PREVIOUS WEEK	REGION, LAST WEEK	UNITED STATES, LAST WEEK
CONFIRMED CASES (RATE PER 100,000)	130 (23)	+17.1%	5,304 (44)	180,063 (54)
DIAGNOSTIC TEST POSITIVITY RATE	3.1%	+1.2%*	4.4%	5.9%
TOTAL DIAGNOSTIC TESTS (TESTS PER 100,000)	2,485 (430)	-30.0%	107,062 (882)	3,029,948 (917)
CONFIRMED COVID DEATHS (RATE PER 100,000)	2 (0)	+100.0%	77 (1)	4,376 (1)

MOBILITY

* Indicates absolute change in percentage points

DATA SOURCES

Cases and Deaths: State values are calculated by aggregating county-level data from USAFacts; therefore, the values may not match those reported directly by the state. Data is through 6/20/2020; last week is 6/14 – 6/20, previous week is 6/7 – 6/13.

Testing: CELR (COVID Electronic Lab Reporting) state health department-reported data and HHS Protect laboratory data (provided directly to Federal Government from public health labs, hospital labs, and commercial labs) through 6/17/2020. Last week is 6/11 – 6/17, previous week is 6/4 – 6/10.

Mobility: Descartes Labs. This data depicts the median distance moved across a collection of mobile devices to estimate the level of human mobility within a jurisdiction; 100% represents the baseline mobility level. Data through 6/19/2020.

WYOMING

STATE REPORT | 06.23.2020

TESTING

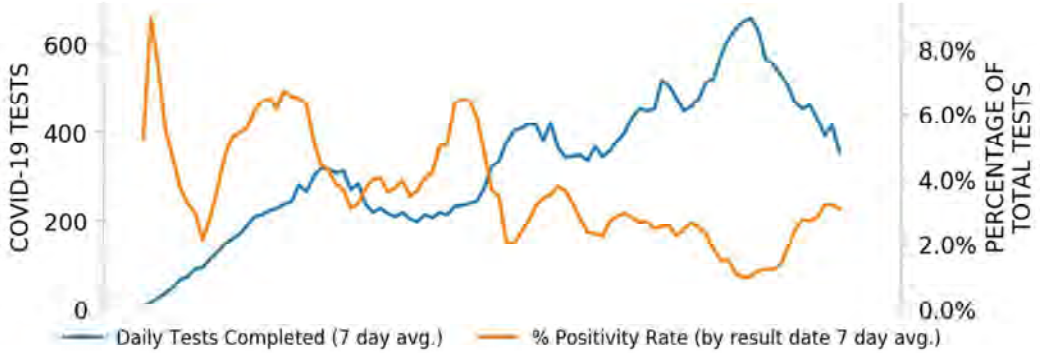

CASES

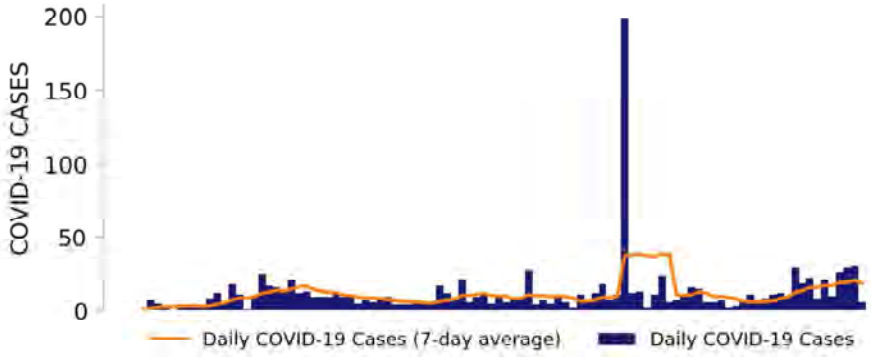

TOP COUNTIES

Top counties based on greatest number of new cases in last three weeks (5/31 – 6/20)

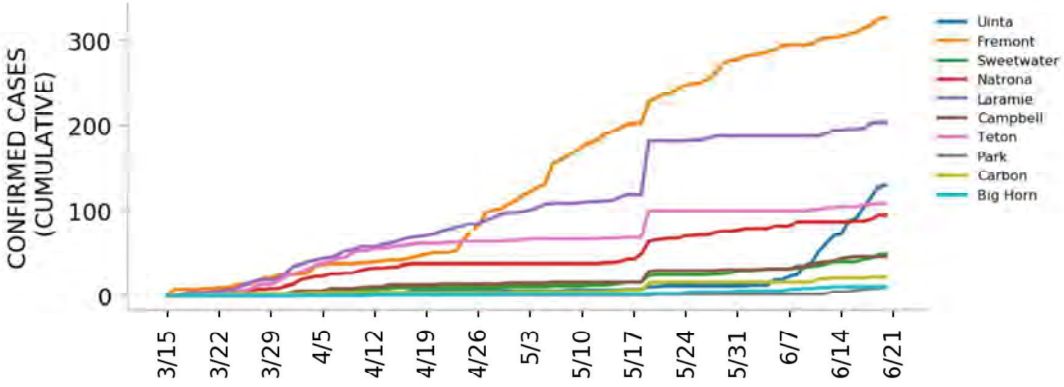

DATA SOURCES

Cases: County-level data from USAFacts. State values are calculated by aggregating county-level data from USAFacts; therefore, the values may not match those reported directly by the state. Data is through 6/20/2020.
Testing: HHS Protect laboratory data used (provided directly to Federal Government from public health labs, hospital labs, and commercial labs) data through 6/17/2020.

Top 12 counties based on number of new cases in the last 3 weeks

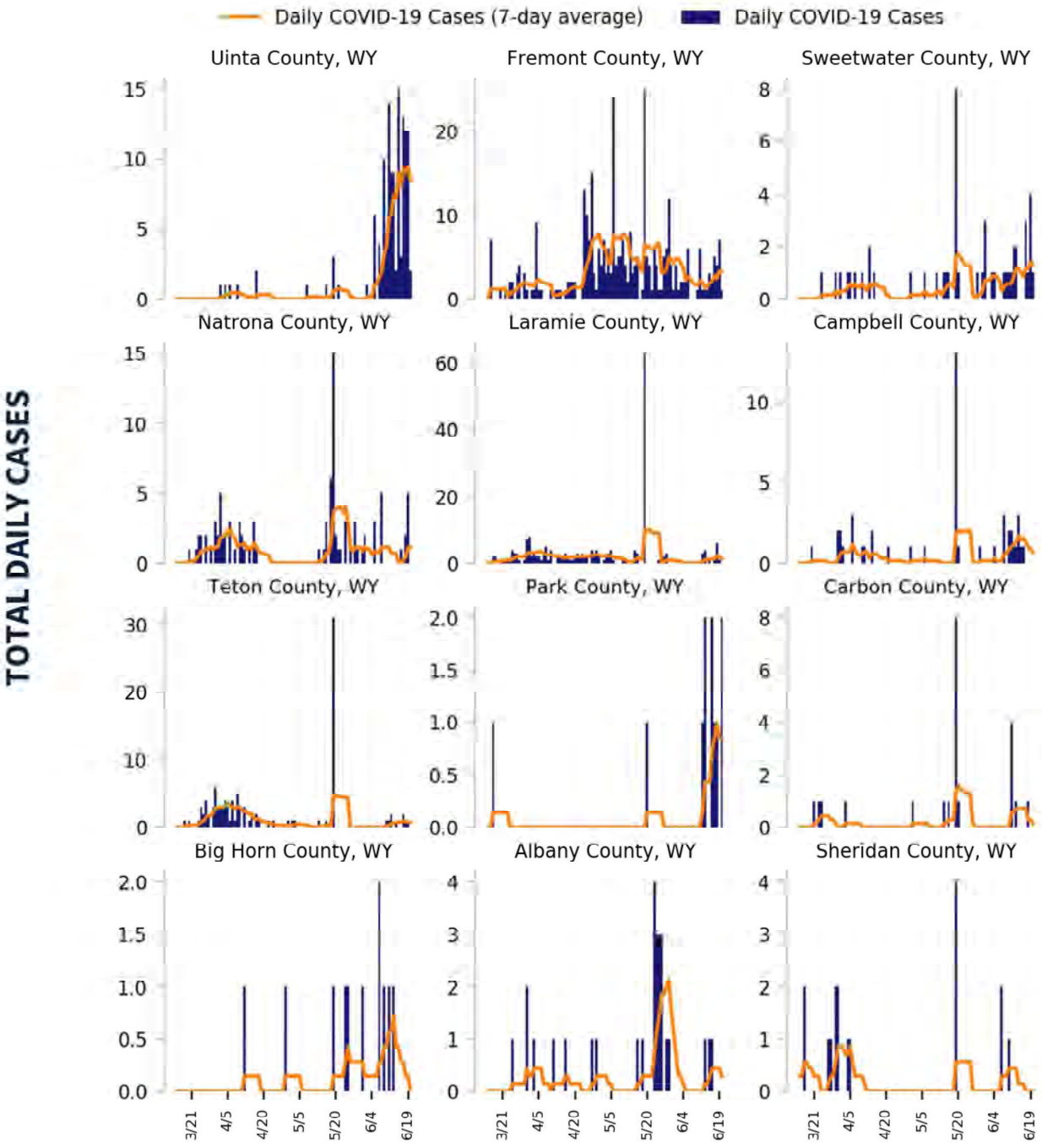

DATA SOURCES

Cases: County-level data from USAFacts through 6/20/2020. Last 3 weeks is 5/31 – 6/20.

COVID-19

WYOMING

STATE REPORT | 06.23.2020

CASE RATES AND DIAGNOSTIC TEST POSITIVITY DURING THE LAST WEEK

CASES PER 100K

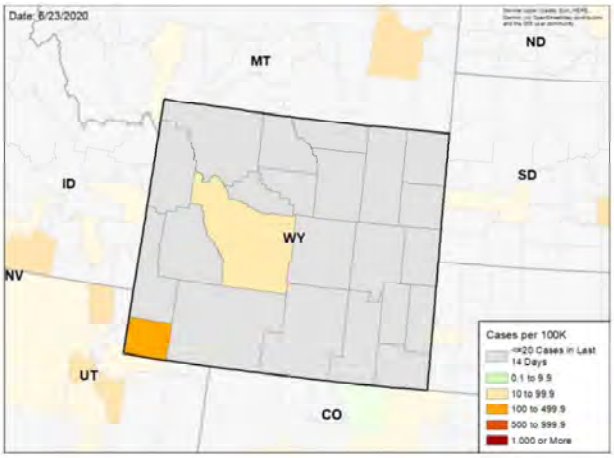

TEST POSITIVITY

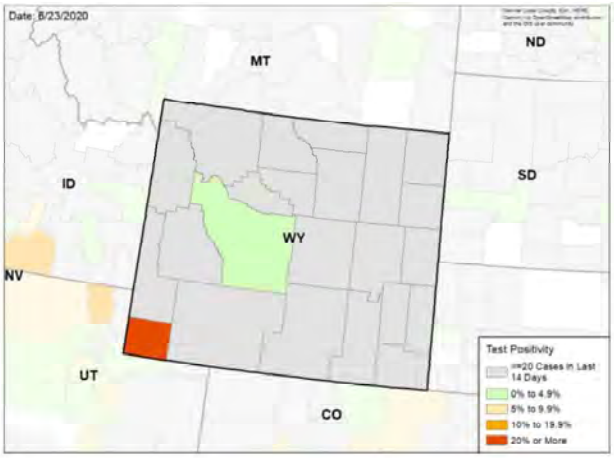

WEEKLY % CHANGE IN CASES PER 100K

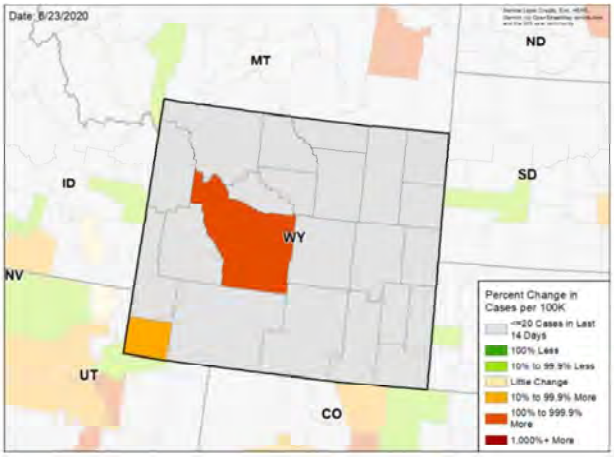

WEEKLY CHANGE IN TEST POSITIVITY

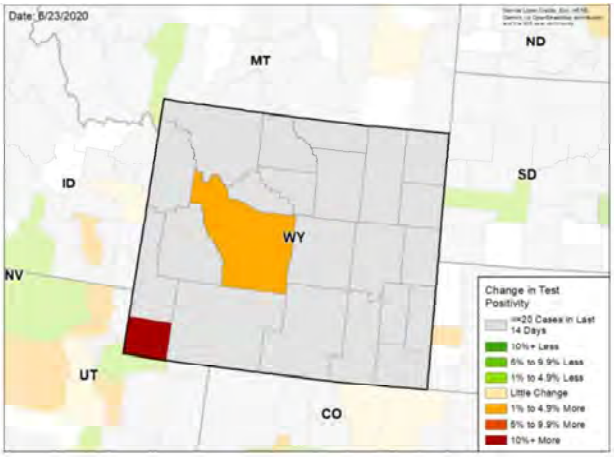

DATA SOURCES

Cases: County-level data from USAFacts through 6/20/2020. Last week is 6/14 – 6/20, previous week is 6/7 – 6/13.
Testing: HHS Protect laboratory data used (provided directly to Federal Government from public health labs, hospital labs, and commercial labs) data through 6/17/2020. Last week is 6/11 – 6/17, previous week is 6/4 – 6/10.

National Picture

CASES PER 100,000 LAST WEEK

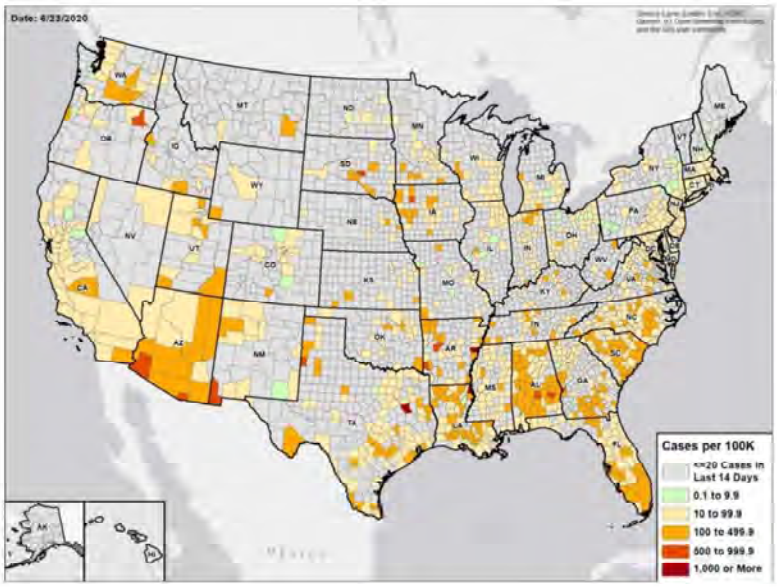

TEST POSITIVITY LAST WEEK

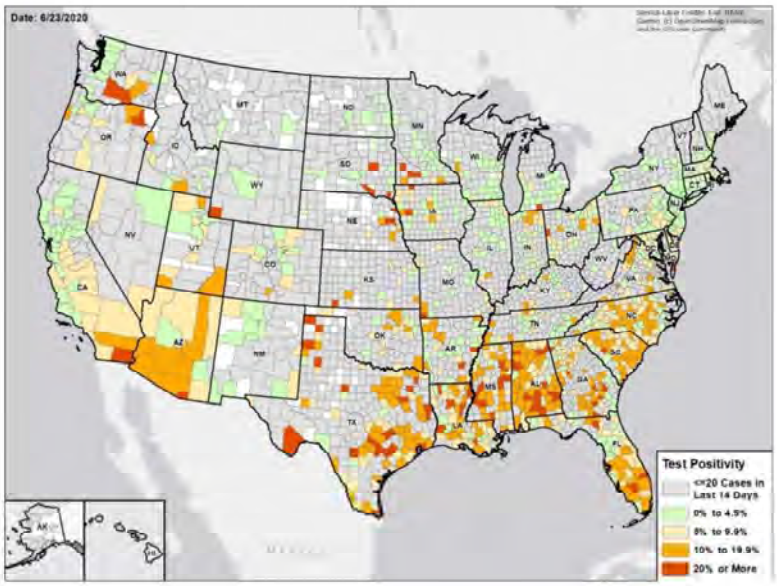

DATA SOURCES

Cases: County-level data from USAFacts through 6/20/2020. Last week is 6/14 – 6/20.
Testing: CELR (COVID Electronic Lab Reporting) state health department-reported data and HHS Protect laboratory data (provided directly to Federal Government from public health labs, hospital labs, and commercial labs) through 6/17/2020. Last week is 6/11 – 6/17.